



CITY OF SPRING LAKE PARK
1301 Eighty-First Avenue N.E.
Spring Lake Park, MN 55432
Ph: 763-784-6491 Fax: 763-792-7257

PUBLIC RIGHT-OF-WAY APPLICATION

NAME/COMPANY: Lumen/CenturyLink
GOPHER 1-CALL REG. NO.: 240890533 & 240890600
ADDRESS: 2050 4th St, White Bear Lake, MN 55110

PHONE: 651-378-2650 **FAX:**

E-MAIL ADDRESS: Susan.Blue@lumen.com

NAME OF REPRESENTATIVE: Sue Blue

REPRESENTATIVE PHONE NO'S.: 651-378-2650

DESCRIPTION OF PROPOSED WORK: including a start date and completion date:
Lumen Project #P.122977 - Place 15458' of aerial fiber on existing poles; local address for reference is: 482 Sanburnol Dr NE, Spring Lake Park, MN 55432; aerial work extends south of Sanburnol Dr NE from University Ave NE at west to Terrace Rd NE at east

START DATE: 04/22/2024 **COMPLETION DATE:** 12/31/2024

The City of Spring Lake Park reserves the right to modify the schedule as necessary in the issuance of the permit. Therefore, the dates stated on this application may not necessarily match actual approved dates.

EXPLANATION OF RESTORATION:

Authorized Representative Signature *Jeff Albert* Date 4/9/2024

FOR OFFICE USE ONLY

- | | |
|--|--|
| <input type="checkbox"/> PROOF OF CERTIFICATE OF INSURANCE: | VERIFICATION DATE: 4/11/2024 |
| <input type="checkbox"/> SCALED DRAWING SHOWING LOCATION | <input type="checkbox"/> LETTER OF CREDIT OR CONST. BOND |
| <input type="checkbox"/> COPY OF INSURANCE POLICIES
(If Corporation: from Secretary of State) | <input type="checkbox"/> COPY OF CERTIFICATE OF AUTHORITY
(From M.P.U.C., State, or Federal Agency) |
- PERMIT FEES:** Excavation Hole - \$150.00 Emergency Hole - \$55.00
 Trench - \$70.00/100'+Hole fee Obstruction Fee - \$50.00+.05/Ft.

Receipt No.: Date: Initials: *JA*

APPLICANT MUST CONTACT THE SPRING LAKE PARK PUBLIC WORKS DIRECTOR AT 763-792-7227
48 HOURS PRIOR TO COMMENCING WORK

SCOPE OF WORK:
 PLACE 15458' OF AERIAL FIBER
 ON EXISTING POLES

AERIAL PERMIT

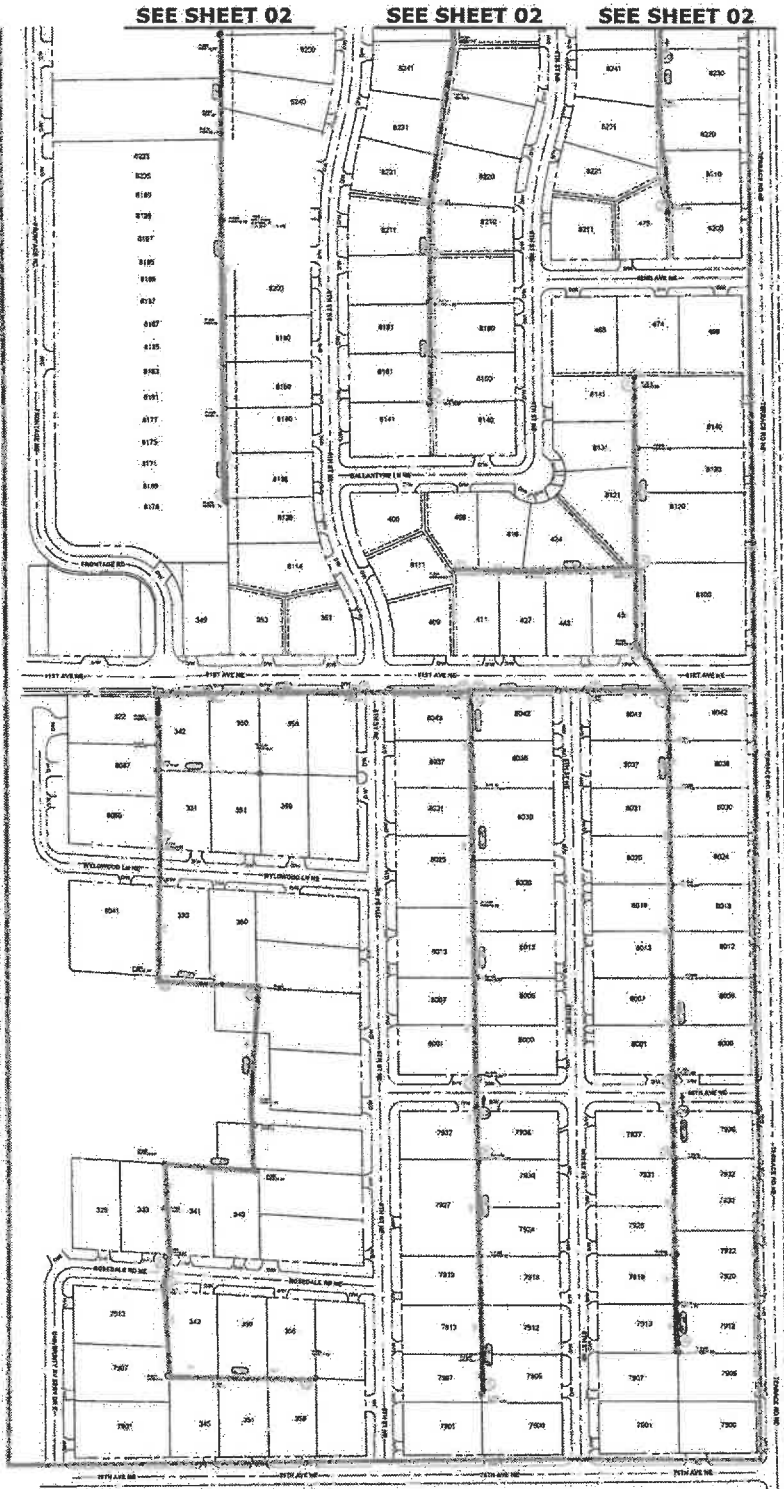

LINE & SYMBOL LEGENDS

	24F AERIAL CABLE
	48F AERIAL CABLE
	72F AERIAL CABLE
	96F AERIAL CABLE
	144F AERIAL CABLE
	216F AERIAL CABLE
	288F AERIAL CABLE
	432F AERIAL CABLE
	EXISTING F1 AERIAL
	EXISTING F1 FIBRE
	FUTURE DROP CABLE
	OHG GUY
	GENERAL BLOCKS
	AERIAL FOOTAGE
	DOWN GUY
	GENERAL POLES

ADDRESS: 482 SANBURNOL DRNE
 MINNEAPOLIS, MN 55432, USA
TOWNSHIP: SPRING LAKE PARK, MN
 SD2-T130N-R24W
 (CITY OF SPRING LAKE PARK AERIAL PERMIT)

LUMEN

LUMEN ENGINEER: ERNEST WEBER
 DRAWN BY: PEARCE SERVICES / ARAYINDO
 SHEET: 3 OF 03

PROJECT ID: P-122977
 WIRE CENTER: BLANNABL
 SCALE: N.T.S.
 DATE: 04/08/2024



PEARCE
 SERVICES

SCOPE OF WORK :
PLACE 15458' OF AERIAL FIBER
ON EXISTING POLES

AERIAL PERMIT

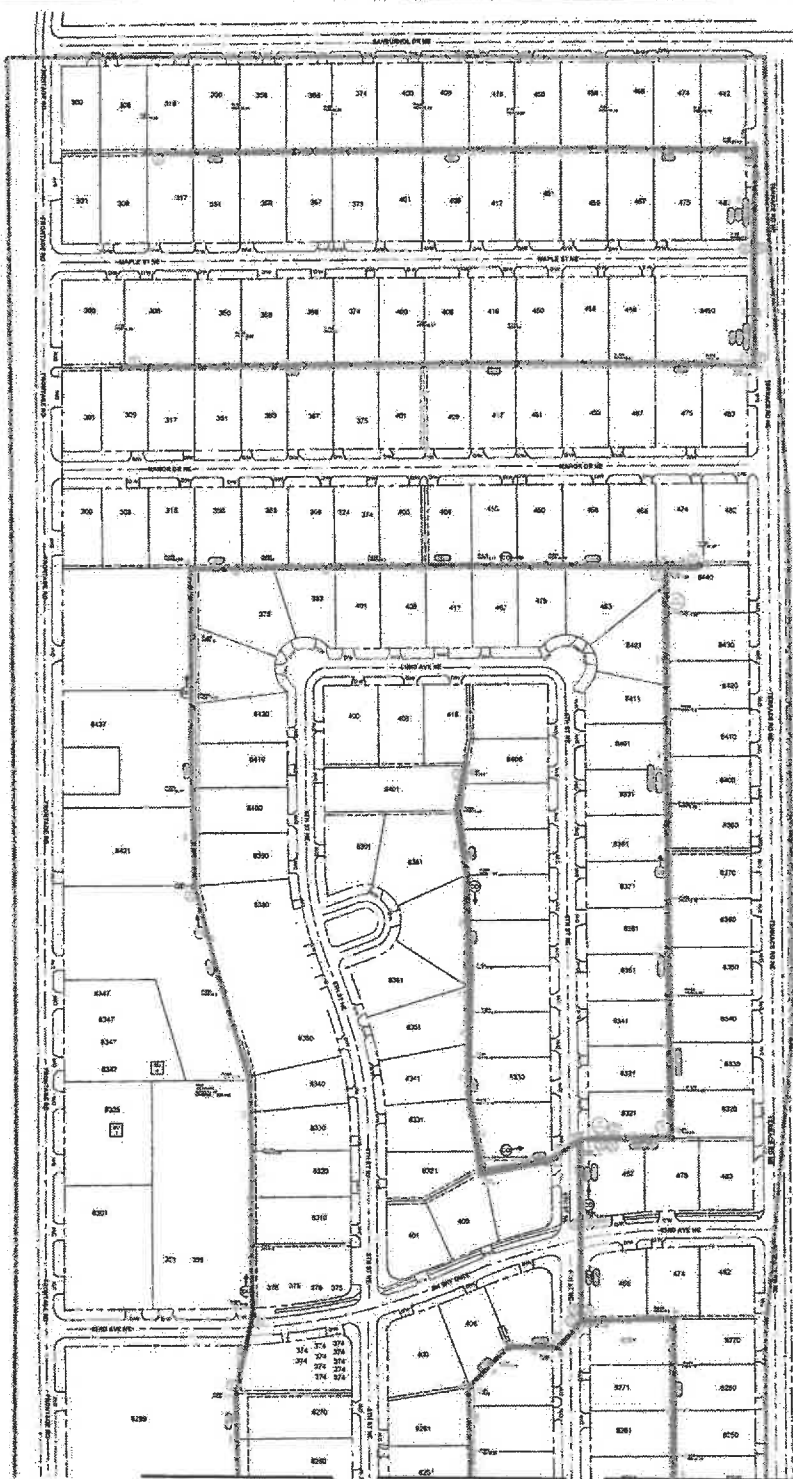

LINE & SYMBOL LEGENDS

20F AERIAL CABLE
48F AERIAL CABLE
72F AERIAL CABLE
96F AERIAL CABLE
144F AERIAL CABLE
288F AERIAL CABLE
432F AERIAL CABLE
EXISTING F3 AERIAL
EXISTING F3 FIBRE
FUTURE DROP CABLE
OHS GUY
GENERAL BLOCKS
AERIAL FOOTAGE
DOWN GUY
GENERAL POLES

ADDRESS: 482 SANBURNOL DR NE
 MINNEAPOLIS, MN 55432, USA
TOWNSHIP: SPRING LAKE PARK, MN
 S02-T30N-R24W
 (CITY OF SPRING LAKE PARK AERIAL PERMIT)

LUMEN

LUMEN ENGINEER: ERNEST WEBER
 DRAWN BY: PEACE SERVICE & ARAVIND
 SHEET: 2 OF 03

PROJECT ID: P-122977
 WIRE CENTER: BLANNGEL
 SCALE: N.T.S.
 DATE: 04/08/2024



PEACE
 SERVICE &
 ARAVIND

AERIAL PERMIT

WORK LOCATIONS

VICINITY MAP

PROJECT ID : P.122977

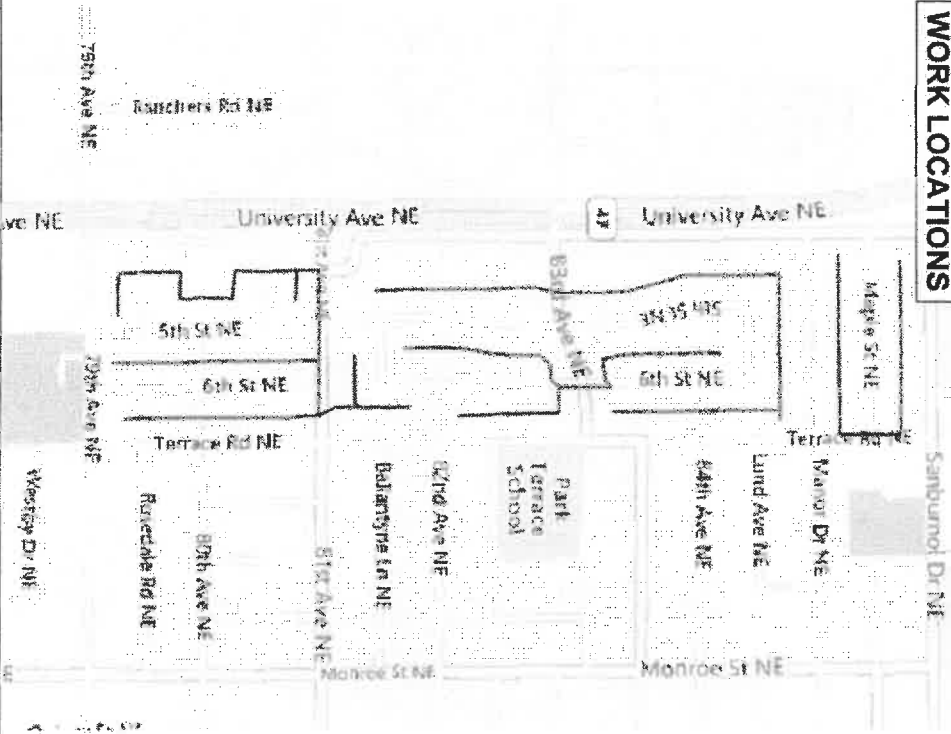

ADDRESS: 482 SANBURNOL DR NE
MINNEAPOLIS, MN 55432, USA
TOWNSHIP: SPRING LAKE PARK, MN
S02-T30N-R24W

(CITY OF SPRING LAKE PARK AERIAL PERMIT)

LUMEN

LUMEN ENGINEER: ERNEST WEBER
DRAWN BY: PEARCE CONSULTANTS / KRAVINO
SHEET: 1 OF 03

PROJECT ID : P.122977
WIRE CENTER: BLANNIE
SCALE: NTS
DATE: 04/08/2024

