



CITY OF SPRING LAKE PARK  
 1301 Eighty-First Avenue N.E.  
 Spring Lake Park, MN 55432  
 Ph: 763-784-6491 Fax: 763-792-7257

# PUBLIC RIGHT-OF-WAY APPLICATION

SAP# 110017315

MGC# 23-73151

**NAME/COMPANY:** CENTERPOINT ENERGY/ Michels Utility Services

**GOPHER 1-CALL REG. NO.:** 0029 / 72757

**ADDRESS:** 700 LINDEN AVE W, MINNEAPOLIS, MN 55403

**PHONE:** 612-321-5414

**FAX:** 612-321-5480

**E-MAIL ADDRESS:** desiree.tienter@centerpointenergy.com

**NAME OF REPRESENTATIVE:** Desiree Tienter

**REPRESENTATIVE PHONE NO'S.:** 612-321-5414

**DESCRIPTION OF PROPOSED WORK:** including a start date and completion date:

Installation of new 1/2" PE Plastic natural gas service line to 7900 MCKINLEY ST NE

**START DATE:** 12/11/2023

**COMPLETION DATE:** 12/31/2024

The City of Spring Lake Park reserves the right to modify the schedule as necessary in the issuance of the permit. Therefore, the dates stated on this application may not necessarily match actual approved dates.

**EXPLANATION OF RESTORATION:** to like or better condition

OK. 11/29/23  
 TR

*Desiree Tienter*

Authorized Representative Signature

Please waive permit fees per franchise agreement

11/28/2023

Date

### FOR OFFICE USE ONLY

- |  |  |
|--|--|
| <input type="checkbox"/> PROOF OF CERTIFICATE OF INSURANCE:                                      | VERIFICATION DATE: _____   |
| <input type="checkbox"/> SCALED DRAWING SHOWING LOCATION   | <input type="checkbox"/> LETTER OF CREDIT OR CONST. BOND   |
| <input type="checkbox"/> COPY OF INSURANCE POLICIES<br>(If Corporation, from Secretary of State) | <input type="checkbox"/> COPY OF CERTIFICATE OF AUTHORITY<br>(From M.P.U.C., State, or Federal Agency) |

- PERMIT FEES:**
- |   |  |
|---|--|
| <input type="checkbox"/> Excavation Hole - \$150.00     | <input type="checkbox"/> Emergency Hole - \$55.00          |
| <input type="checkbox"/> Trench - \$70.00/100'+Hole fee | <input type="checkbox"/> Obstruction Fee - \$50.00+.05/Ft. |

Receipt No.:

Date:

Initials:

APPLICANT MUST CONTACT THE SPRING LAKE PARK PUBLIC WORKS DIRECTOR AT 763-792-7227 48 HOURS PRIOR TO COMMENCING WORK

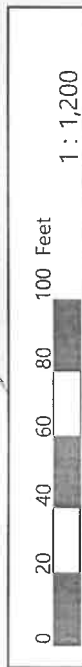
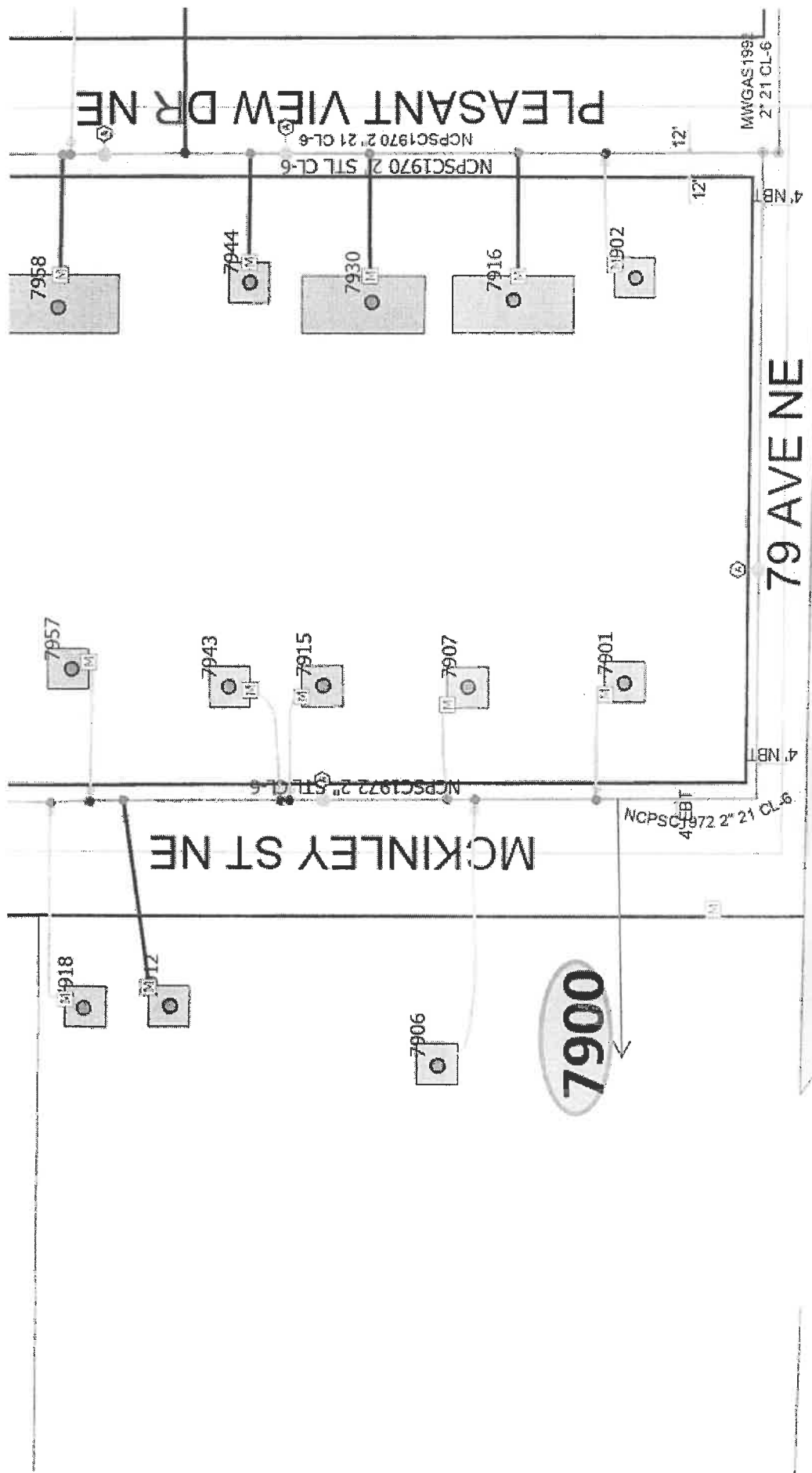

The CenterPoint Energy G.Viewer Application displays locations for Gas and Electric Facilities. This information should not be made publicly accessible and also no warranty express or implied is made or assumed regarding accuracy, adequacy, completeness, legality, reliability or usefulness of any such information, and any and all warranties are expressly disclaimed.



ADDRESS:	7900 MCKINLEY ST NE, SPRING LAKE PARK, MN
WO #:	110017315 / MGC#23-73151
COMMENTS:	INSTALL NEW GAS SERVICE LINE
DATE:	11/27/2023