

THE CONTRACTOR SHALL VERIFY AND BE RESPONSIBLE FOR ALL DIMENSIONS. DO NOT SCALE THE DRAWING. THE CONTRACTOR SHALL VERIFY ALL DIMENSIONS AND DRAWINGS ARE THE PROPERTY OF STANTEC. REPRODUCTION OR DISTRIBUTION OF THIS DRAWING WITHOUT THE WRITTEN PERMISSION OF STANTEC IS STRICTLY FORBIDDEN.

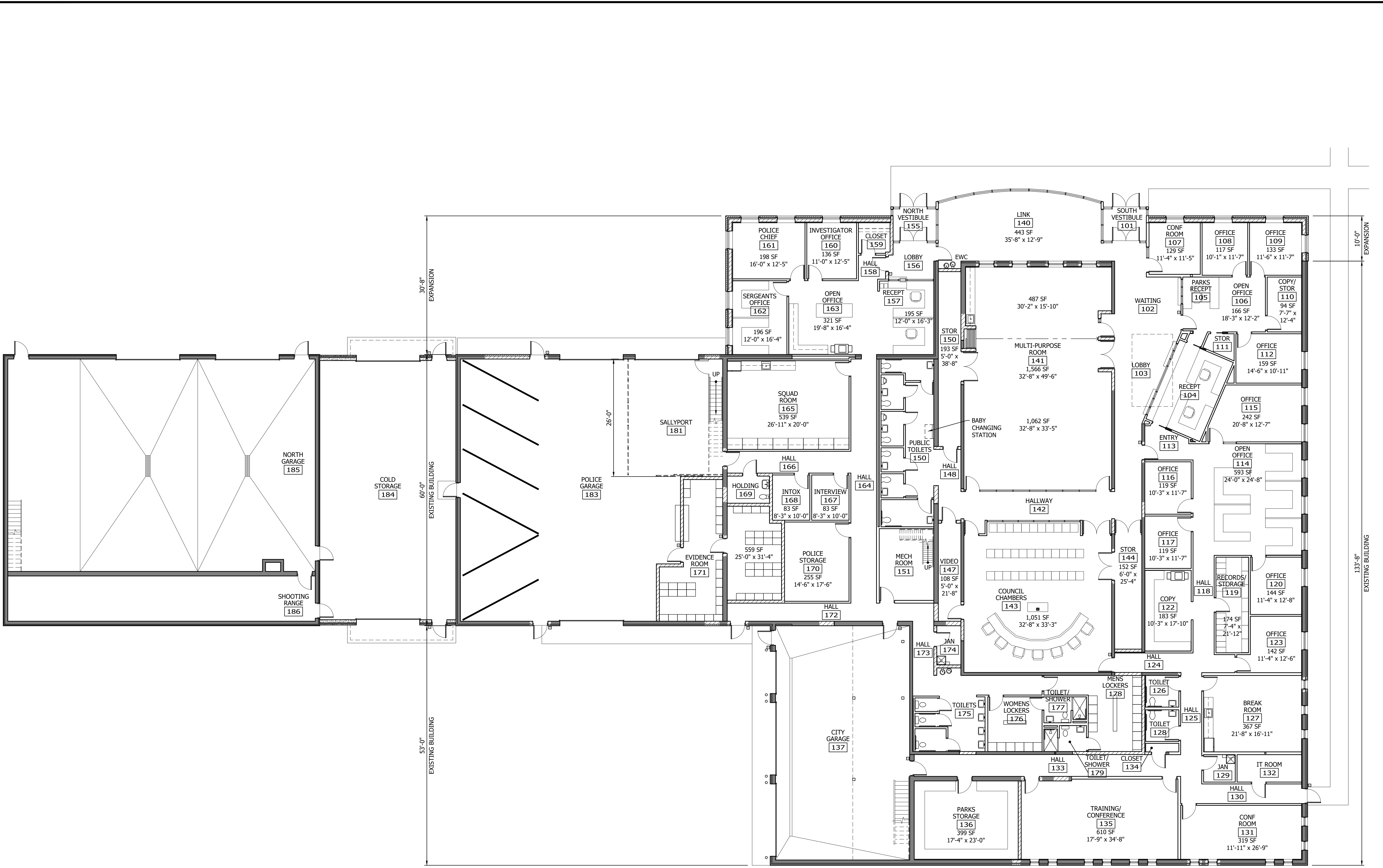

1 PROPOSED RENOVATED/EXPANDED FLOOR PLAN

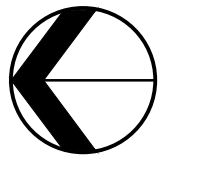
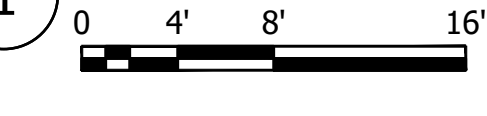

Plot Date: 08/10/2023 4:40pm
 Project: 19386049_CAD (Dwg) 19386049_A101.dwg
 User: 19386049_A101.dwg

I hereby certify that I am a duly Licensed Architect under the laws of the State of Minnesota.
 PRINT NAME: BRUCE L. PAULSON
 SIGNATURE: _____
 DATE: AUGUST 14, 2023 LIC. NO. 280210

CITY OF SPRING LAKE PARK, MINNESOTA
 CITY HALL RENOVATION/EXPANSION
 PROPOSED RENOVATED/EXPANDED FLOOR PLAN

NO	REVISION	DATE

SURVEY: _____
 DRAWN: BPP
 DESIGNED: BPP
 CHECKED: _____
 APPROVED: _____
 PROJ. NO.: 19386049
 SHEET NUMBER:
A101

THE CONTRACTOR SHALL VERIFY AND BE RESPONSIBLE FOR ALL DIMENSIONS. DO NOT SCALE THE DRAWING.
REVISIONS TO ALL DIMENSIONS AND DRAWINGS ARE THE PROPERTY OF STANTEC. REPRODUCTION OR ALTERATION FOR ANY PURPOSE OTHER THAN THAT AUTHORIZED BY STANTEC IS FORBIDDEN.

Plot Date: 01/10/2024 3:53PM
User: bpf@stntec.com
Job: 19385649-21A



1 PROPOSED RENOVATED/EXPANDED MEZZANINE FLOOR PLAN

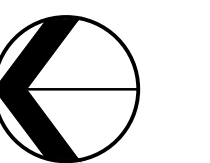
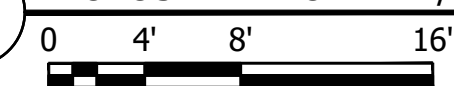

NO	REVISION	DATE

SURVEY	
DRAWN	BPF
DESIGNED	BPF
CHECKED	
APPROVED	
PROJ. NO.	19385649
SHEET NUMBER	A102

CITY OF SPRING LAKE PARK, MINNESOTA
CITY HALL RENOVATION/EXPANSION
PROPOSED RENOVATED/EXPANDED MEZZANINE FLOOR PLAN

DESIGNED BY: JAMES M. STANTON, LICENSE NO. 13000332
DRAWN BY: MICHAEL J. HANSEN, LICENSE NO. 13000332
CHECKED BY: JAMES M. STANTON, LICENSE NO. 13000332
APPROVED BY: JAMES M. STANTON, LICENSE NO. 13000332

Stantec
733 Marquette Avenue, Suite 1000
Minneapolis, MN 55402
www.stantec.com

THE CONTRACTOR SHALL VERIFY AND BE RESPONSIBLE FOR ALL DIMENSIONS. DO NOT SCALE THE DRAWING. THE CONTRACTOR SHALL VERIFY ALL DIMENSIONS AND DRAWINGS ARE THE PROPERTY OF STANTEC. REPRODUCTION OR USE FOR ANY PURPOSE OTHER THAN THAT AUTHORIZED BY STANTEC IS FORBIDDEN.

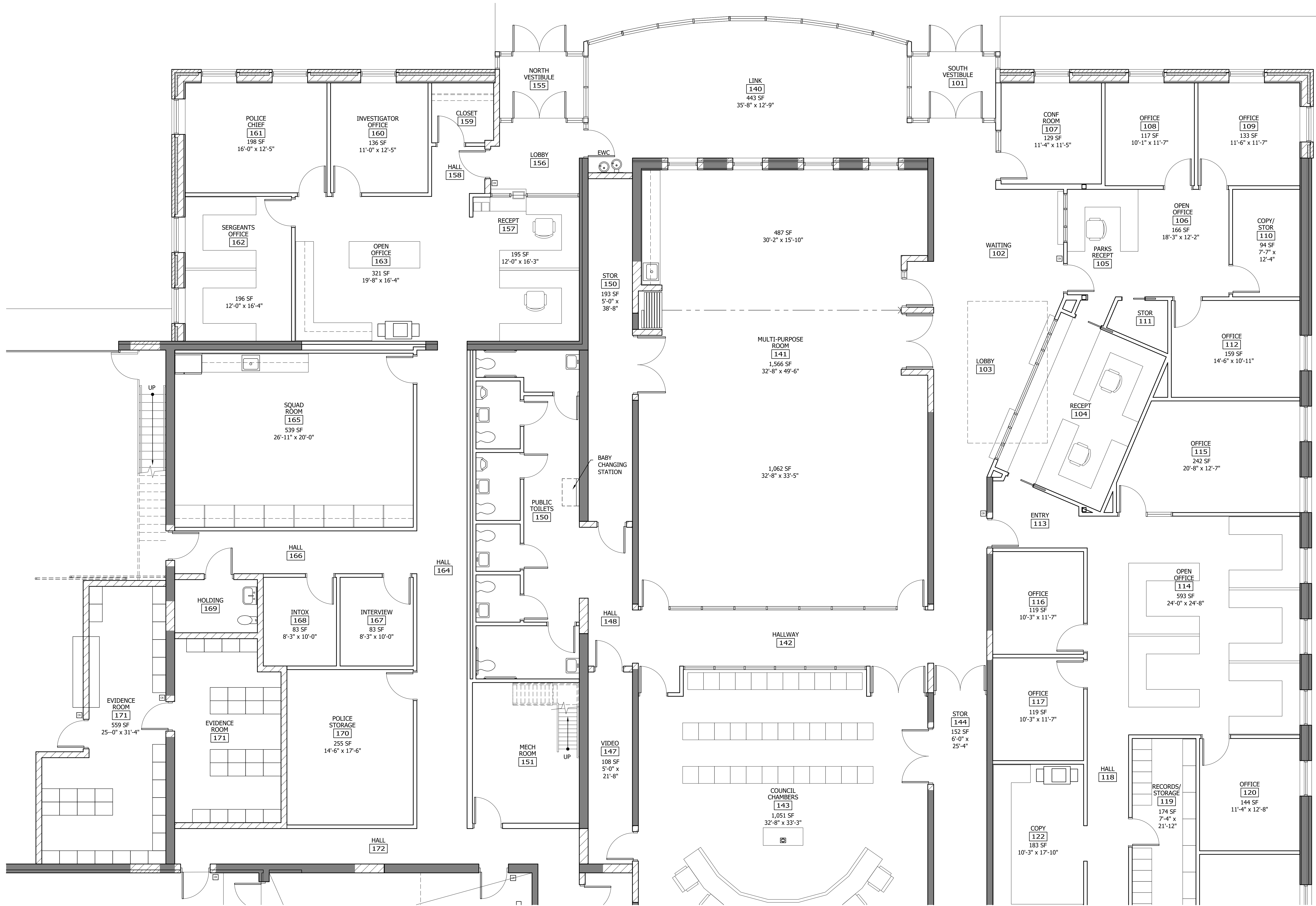

Proj Date: 01/10/2023 - 4:55pm
Project: 19380649 - City Hall Renovation/Expansion
Sheet: 19380649-1114 - 19380649-1114

DESIGNED BY: JESSICA L. ELLIOTT
CHECKED BY: JESSICA L. ELLIOTT
DATE: 01/10/2023
LIC. NO.: 20010

PRINT NAME: JESSICA L. ELLIOTT
SIGNATURE: [Signature]

CITY OF SPRING LAKE PARK, MINNESOTA
CITY HALL RENOVATION/EXPANSION
PARTIAL ENLARGED FLOOR PLAN

NO	REVISION	DATE

THE CONTRACTOR SHALL VERIFY AND BE RESPONSIBLE FOR ALL DIMENSIONS. DO NOT SCALE THE DRAWING. THE CONTRACTOR SHALL VERIFY ALL DIMENSIONS AND DRAWINGS ARE THE PROPERTY OF STANTEC. REPRODUCTION OR USE FOR ANY PURPOSE OTHER THAN THAT AUTHORIZED BY STANTEC IS FORBIDDEN.

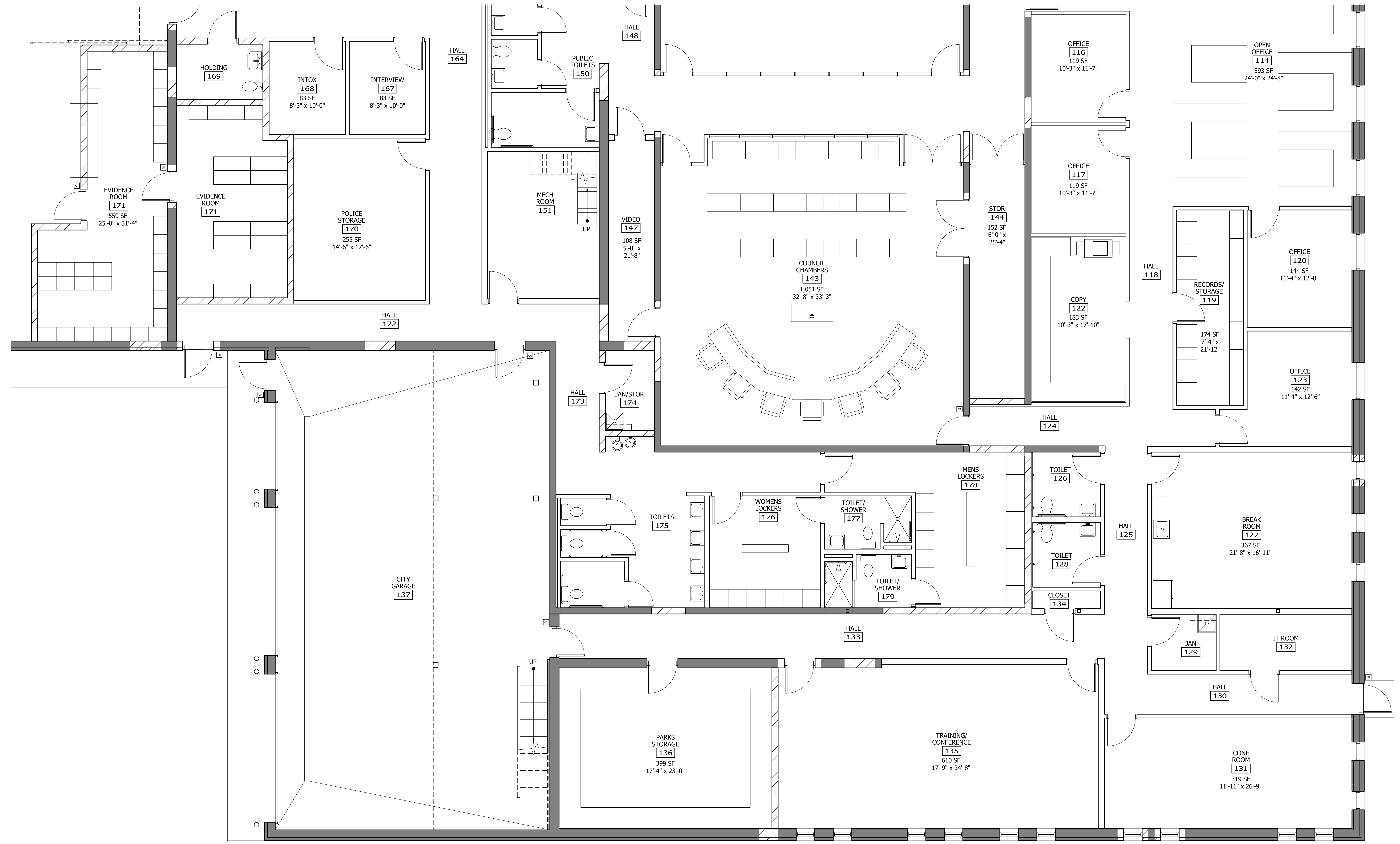

Plot Date: 08/10/2023 4:45pm
User: J:\Projects\193806049_A02.dwg
Title: 193806049_A02.dwg

DESIGNED BY: JESSICA L. ELLIOTT
DRAWN BY: JESSICA L. ELLIOTT
CHECKED BY: JESSICA L. ELLIOTT
APPROVED BY: JESSICA L. ELLIOTT
DATE: 08/10/2023 4:45pm
LIC. NO.: 000000000

CITY OF SPRING LAKE PARK, MINNESOTA
CITY HALL RENOVATION/EXPANSION
PARTIAL ENLARGED FLOOR PLAN

NO.	REVISION	DATE

SURVEY: _____
DRAWN: BPP
DESIGNED: BPP
CHECKED: _____
APPROVED: _____
PROJ. NO.: 193806049
SHEET NUMBER:
A402

THE CONTRACTOR SHALL VERIFY AND BE RESPONSIBLE FOR ALL DIMENSIONS. DO NOT SCALE THE DRAWING. THE CONTRACTOR SHALL VERIFY ALL DIMENSIONS AND DRAWINGS ARE THE PROPERTY OF STANTEC. REPRODUCTION OR USE FOR ANY PURPOSE OTHER THAN THAT AUTHORIZED BY STANTEC IS FORBIDDEN.

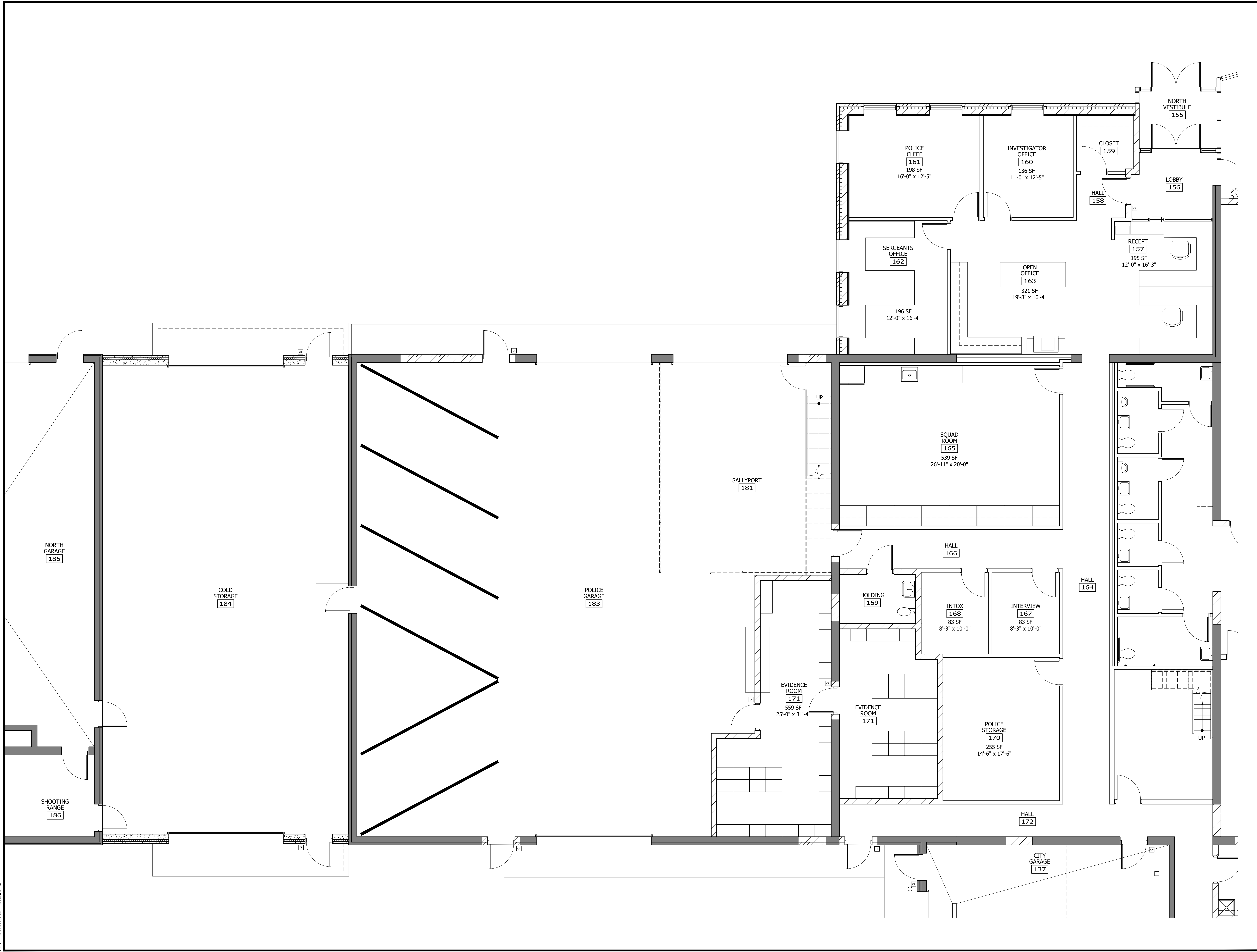

Per Date: 01/10/2023 4:40pm
 Project: 193806049 - City Hall Renovation/Expansion
 User: 193806049-1704_193806049-808

WE HEREBY CERTIFY THAT THE DESIGN OR REPORT HAS BEEN PREPARED BY A REGISTERED PROFESSIONAL ENGINEER OR ARCHITECT UNDER THE LAWS OF THE STATE OF MINNESOTA.
 PRINT NAME: BRUCE E. LAUREN
 SIGNATURE: _____
 DATE: 08/02/2023 LIC. NO.: 20210