

P.143103-A



CITY OF SPRING LAKE PARK  
1301 Eighty-First Avenue N.E.  
Spring Lake Park, MN 55432  
Ph: 763-784-6491 Fax: 763-792-7257

# PUBLIC RIGHT-OF-WAY APPLICATION

NAME/COMPANY: Lumen/CenturyLink

GOPHER 1-CALL REG. NO.: 243101157 & 243101158

ADDRESS: 8839 ABLE ST NE, BLAINE, MN 55434

PHONE: 651-378-2650

FAX:

E-MAIL ADDRESS: Susan.Blue@lumen.com

NAME OF REPRESENTATIVE: Sue Blue

REPRESENTATIVE PHONE NO'S.: 651-378-2650

DESCRIPTION OF PROPOSED WORK: including a start date and completion date:  
Lumen Project # P.143103 (Aerial): place 778' of aerial cable on existing poles

START DATE: 12/02/2024

COMPLETION DATE: 03/31/2025

The City of Spring Lake Park reserves the right to modify the schedule as necessary in the issuance of the permit. Therefore, the dates stated on this application may not necessarily match actual approved dates.

EXPLANATION OF RESTORATION:

*Jeff Kubit*  
Authorized Representative Signature

11/11/2024  
Date

### FOR OFFICE USE ONLY

100.00

- PROOF OF CERTIFICATE OF INSURANCE:
- SCALED DRAWING SHOWING LOCATION
- COPY OF INSURANCE POLICIES  
(If Corporation; from Secretary of State)

VERIFICATION DATE:

- LETTER OF CREDIT OR CONST. BOND
- COPY OF CERTIFICATE OF AUTHORITY  
(From M.P.U.C., State, or Federal Agency)

PERMIT FEES:  Excavation Hole - \$150.00  
 Trench - \$70.00/100'+Hole fee

Emergency Hole - \$55.00  
 Obstruction Fee - \$50.00+.05/Ft.

Receipt No:

*Carol Kungler* Date: 11/18/24

Initials: *CK*

APPLICANT MUST CONTACT THE SPRING LAKE PARK PUBLIC WORKS DIRECTOR AT 763-792-7227  
48 HOURS PRIOR TO COMMENCING WORK

# AERIAL PERMIT

PROJECT ID : P.143103

WORK LOCATION



ADDRESS : 8470 COTTAGEWOOD TERRACE NE,  
SPRING LAKE PARK, MN 55432  
TOWNSHIP : SPRING LAKE PARK, MN  
S01-T30N-R24W  
(SPRING LAKE PARK AERIAL PERMIT)

LUMEN

LUMEN ENGINEER : ERNEST WEBER  
DRAWN BY : HEATHER SHAWLES, RAVI KANT JOSHI  
SHEET : 1 OF 2

PROJECT ID : P.143103  
WIRE CENTER : BLANMNBL  
SCALE : NTS  
DATE : 10/23/2024



PEARCE  
CONSTRUCTION SERVICES

# AERIAL PERMIT

**LINE & SYMBOL LEGENDS**

24F AERIAL CABLE	144F AERIAL CABLE
48F AERIAL CABLE	216F AERIAL CABLE
72F AERIAL CABLE	288F AERIAL CABLE
96F AERIAL CABLE	432F AERIAL CABLE
144F AERIAL CABLE	EXISTING F1 AERIAL
216F AERIAL CABLE	EXISTING F1 FIBRE
288F AERIAL CABLE	FUTURE DROP CABLE
432F AERIAL CABLE	OHG GUY
EXISTING F1 AERIAL	GENERAL BLOCKS
EXISTING F1 FIBRE	AERIAL FOOTAGE
FUTURE DROP CABLE	DOWN GUY
OHG GUY	GENERAL POLES

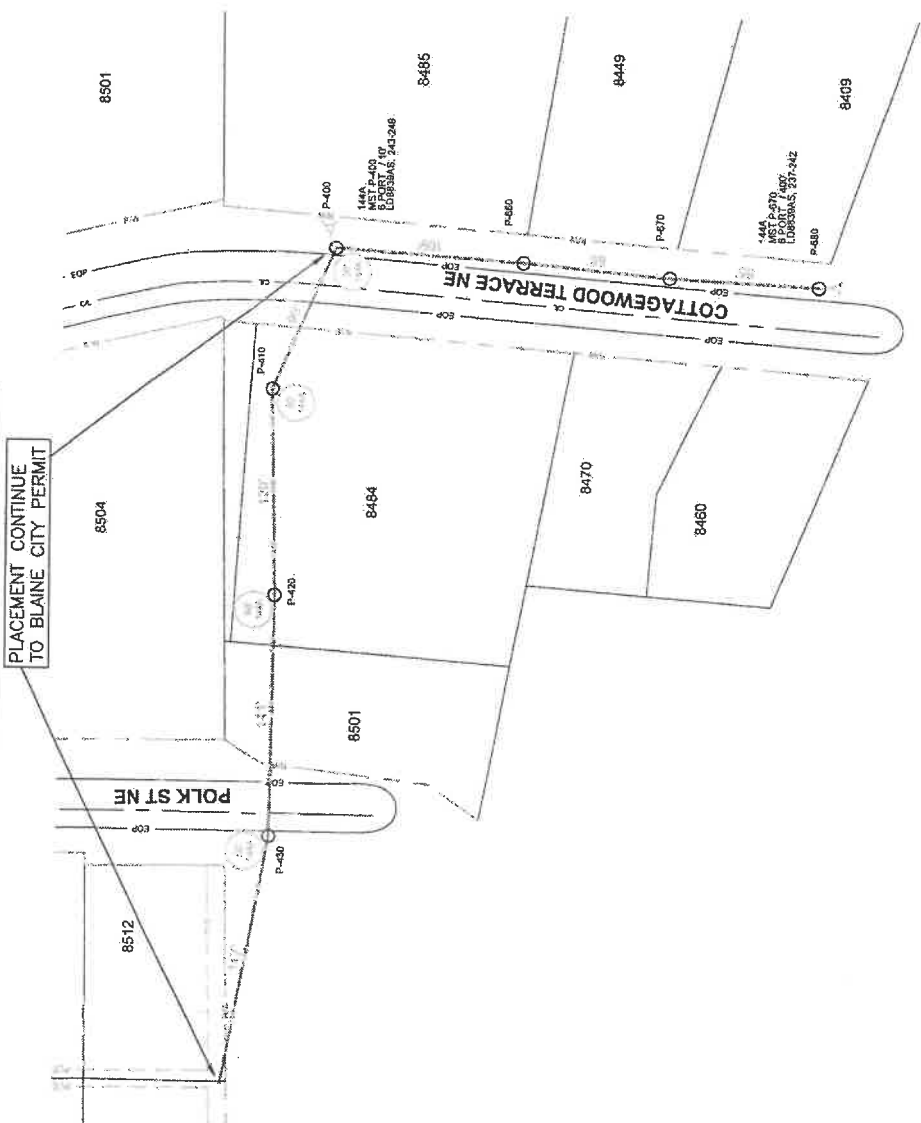

PLACEMENT CONTINUE TO BLAINE CITY PERMIT

**SCOPE OF WORK :**  
PLACE 778' OF AERIAL FIBER ON EXISTING POLES

**ADDRESS :** 8470 COTTAGEWOOD TERRACE NE,  
SPRING LAKE PARK, MN 55432  
**TOWNSHIP :** SPRING LAKE PARK, MN  
S01-T30N-R24W  
(SPRING LAKE PARK AERIAL PERMIT)

**LUMEN**

**LUMEN ENGINEER :** ERNEST WEBER  
**DRAWN BY :** PEARCE SERVICES / RAVIKANT JOSHI  
**SHEET :** 2 OF 2

**PROJECT ID :** P-143103  
**WIRE CENTER :** BLANMIBL  
**SCALE :** NTS  
**DATE :** 10/21/2024



