

City of Spring Lake Park
1301 81st Avenue NE
Spring Lake Park, MN 55432

Sign Permit

February 1, 2021

Caribou Coffee
8097 Hwy 65 NE



CITY OF SPRING LAKE PARK
1301 81st Avenue N E
Spring Lake Park, MN 55432
763-784-6491

Sign Permit Application

DATE: 1-8-2021

NAME OF APPLICANT: Topline Advertising, Inc.

ADDRESS OF APPLICANT: 11775 Justen Cir, Ste A, Maple Grove, MN 55369

TELEPHONE NUMBER OF APPLICANT: 763-428-5067

NAME OF BUSINESS AND LOCATION of building structure, or lot to which or upon which the sign is to be attached or erected Caribou Coffee

8097 Hwy 65, Ste 100

New Construction: _____ Remodel: _____ Word Change Only: _____

Attach a drawing or sketch showing the position of the sign in relation to the nearest building, structures, public streets, right-of-way and property lines. Said drawing to be prepared to scale.

Attach two (2) blueprints or ink drawings of the plans and specifications and method of construction or attachment to the building or in the ground, including all dimensions. Show location of all light sources, wattage, type and color of lights and details of light shields or shades.

Attach a copy of stress sheets and calculations showing the structure is designed for dead load and wind velocity in the amount required by this and all other Ordinances of the City, if requested by the Building Inspection Department.

Name of person, firm or corporation erecting the structure: Same as applicant

Address: _____

Is an Electrical Permit required? _____

I, the undersigned applicant, do further make the following agreement with the City of Spring Lake Park Mn:

- 1) To authorize and direct the City of Spring Lake Park to remove and dispose of any signs and sign structures on which a Permit has been issued but which was not renewed, if the owner does not remove the same within thirty (30) days following the expiration of the Permit.
- 2) To authorize and direct the City of Spring Lake Park to remove said sign and sign structure, at the expense of the applicant, where maintenance is not furnished, but only after a hearing and after notice of sixty (60) days, specifying the maintenance required by the City.
- 3) To provide any other additional information which may be required by the Building Inspection Department.

SIGNATURE OF APPLICANT

FOR OFFICE USE ONLY:*****

FEE: \$ 75.00

RECEIPT NUMBER: _____

DATE OF APPROVAL: _____ DATE OF ISSUE: _____

REASON FOR DENIAL: _____

ADDITIONAL REQUIREMENTS FOR SIGN PERMIT:

SQUARE FOOTAGE OF FRONT OF BUILDING: ~~418~~ 2147

SQUARE FOOTAGE OF ALL EXISTING SIGNS: ~~menu board - 269~~ 418

SQUARE FOOTAGE OF PROPOSED SIGN OR SIGNS: ~~28.4~~ 29

INCLUDE A DRAWING SHOWING LOCATION AND MESSAGE ON SIGN.

IF YOU ARE NOT THE OWNER OF THE PROPERTY, INCLUDE A SIGNED LETTER FROM THE OWNER GIVING PERMISSION TO ERECT THE SIGN.

NOTE: ALL APPLICATIONS ARE DUE BY NOON ON THE TUESDAY PRECEEDING THE COUNCIL MEETING.

DRAWING:

remove existing menu board sign
and install new using existing
base and anchor bolts

Proposed
29 $\$$ 75.00

Existing
Caribou - 135 Building
29 menu board (proposed)
16.5 pylon

Revitalife
16.5 pylon
43 Building

Boost Mobile
20 pylon
100 Building

Los Morritos Reposteria
18 pylon

644 30%
418 - existing
29 - proposed
197 - Remaining

CARIBOU COFFEE MENUBOARD:

- 5' 1-3/4" h (Nominal) x 5' - 6" w (Nominal) Illuminated menuboard.
- OAH: 6' - 7 1/2"
- Shroud height: 1' 5-1/2" h.
- Single Pole
- Anchor bolt foundation.
- 6 panels
- LED Illumination 138 Lumens Sq Ft, Color Temp 5000k
- Aluminum cabinet and pole shroud.
- Painted Duranodic Brown
- Divider bars painted Duranodic Brown
- Inserts provided by others.
- Slotted base plate.
- All Menuboards to have internal disconnect switch

Handwritten notes: "2974" and "8000" with arrows pointing to dimensions.

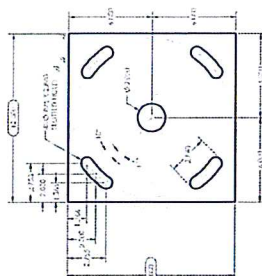
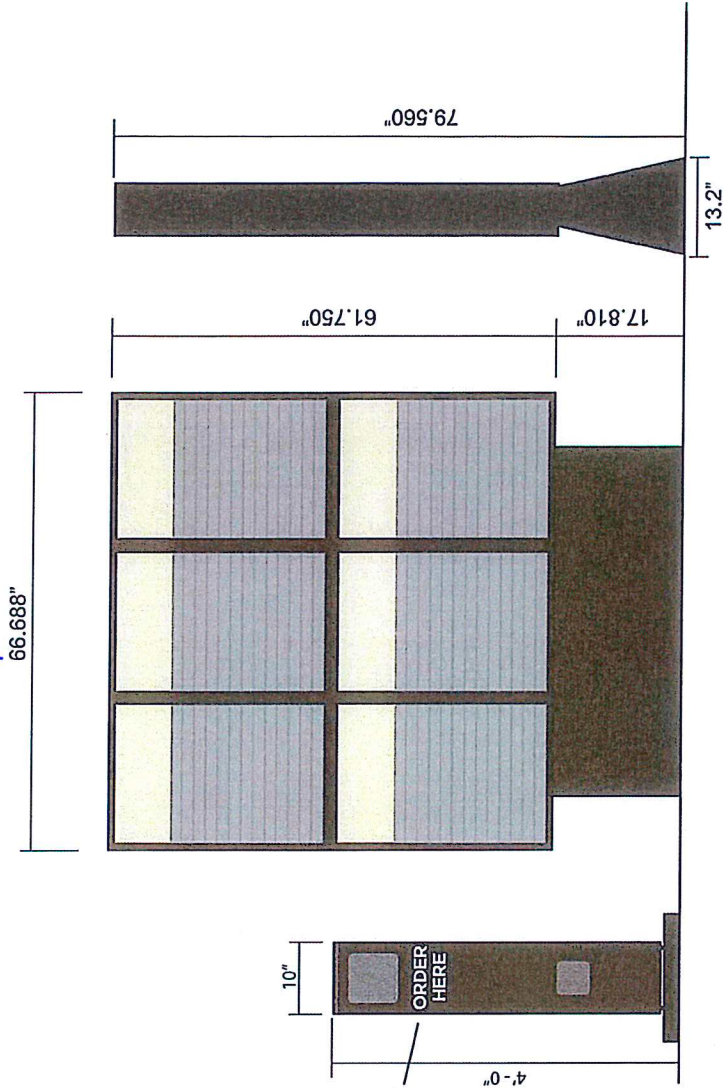

Menu Board Base Plate Detail
Slotted Holes 8" on Center

VINYL COLORS:



3M 3630-7297 Custom Blue
3M 3630-69 Duranodic "brown"

		<p>Customer: Caribou Coffee</p> <p>Project No: 423277-1</p> <p>Date: 3/5/20</p> <p>Location & Site No: Minneapolis, MN CCCORPORATE</p>	
<p>Description: Menu Board</p>		<p>Scale: NTS</p> <p>Drawn By: DB</p>	
<p>Revised:</p>		<p>SIGNATURE _____</p> <p>DATE _____</p>	
<p>Customer Approval: NOTE: Unless specified by customer, all depth of embossing will be determined by Everbite Engineering or existing customer specifications on file. Colors and graphics on file will be used unless otherwise specified by customer.</p> <p>Please read carefully, check appropriate box and fax back to Everbite:</p> <p><input type="checkbox"/> Sketch OK as is</p> <p><input type="checkbox"/> New sketch required</p>			

DISCLAIMER: Renderings are for graphic purposes only and not intended for actual construction dimensions. For window requirements, actual dimensions and mounting detail, please refer to engineering specifications and install drawings. These drawings and designs are the exclusive property of Everbite LLC. Use of, or duplication in any manner without express written permission of Everbite LLC is prohibited.

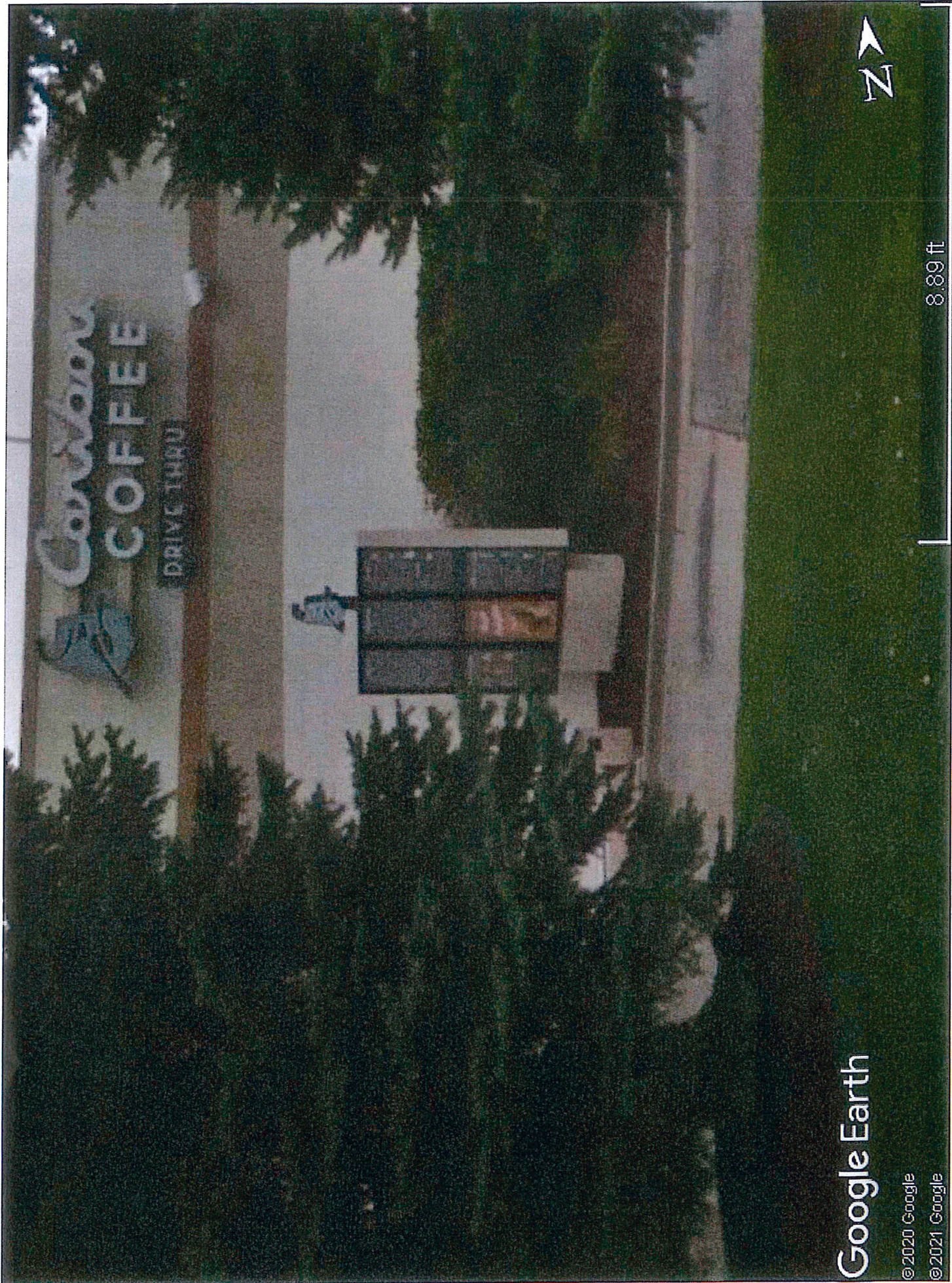

Google Earth

©2020 Google

©2021 Google



8.89 ft



Google Earth

©2020 Google



200 ft

Buchanan St NE

Central Ave NE

65

8097 MN-65

Owner consent for sign Installation and permits

Scott Gaylord

as agent for Spring Lake Park Marketplace, LLC

I _____, ~~being the owner~~, manager of the business/property
(individual's Name)

known as Caribou Coffee #1235 and located at 8097 HWY 65, SUITE 100
SPRING LAKE PARK, MN 55432 do hereby certify that I am allowing Everbrite,
Inc. (and / or their sub-contractor) to obtain permits and install signage at the
below mentioned address.

Everbrite, LLC further agrees that all work will be done in compliance with all
applicable laws, codes and ordinance, and any stipulations or restrictions listed on
the permits.



Signature: as agent for Spring Lake Marketplace, LLC

Name: Scott Gaylord

Phone: 952-563-6669

Email: sgaylord@midamericagr.com

Date: 1/21/21