



# Memorandum

---

**To:** Mayor Nelson and Members of the City Council  
**From:** Daniel R. Buchholtz, MMC, Administrator, Clerk/Treasurer  
**Date:** July 2, 2020  
**Subject:** 81<sup>st</sup> Avenue Sign Quotes/Installation

City Engineer Gravel has solicited three quotes for signage to notify drivers of the weight restrictions placed on 81<sup>st</sup> Avenue between Terrace Road and University Avenue Service Drive.

The quotes are:

Safety Signs	\$2,200.00
Warning Lights	\$2,225.00
Traffic Signs	\$2,359.02

Staff recommends proceeding with the quote from Safety Signs.

If you have any questions, please don't hesitate to contact me at 763-784-6491.

(This page intentionally left blank)



Plot Date: 06/22/2020 - 8:35am  
Project Name: 193804889 - CAD Drawings - C:\p04048  
User: fsc@stn | 18\_BW\_10/15/2019

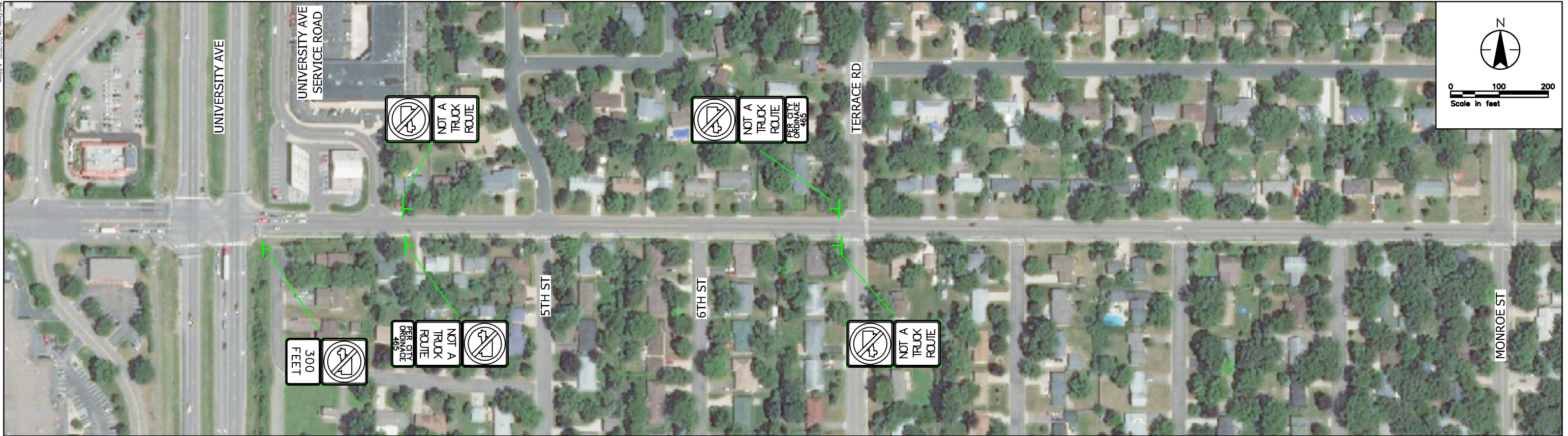

SIGNING LAYOUT

CITY OF SPRING LAKE PARK, MN  
81ST AVENUE - TRUCK SIGNING

FIGURE 1





# PERMANENT SIGN QUOTATION

DATE: 6/23/2020

PROJECT: Truck Restriction Signage

LOCATION: Spring Lake Park

[tonycornell@safetysigns-mn.com](mailto:tonycornell@safetysigns-mn.com)

**SAFETY SIGNS IS A CERTIFIED DBE/WBE/TGB CONTRACTOR.**

ITEM #	DESCRIPTION	SIZE	QTY	PRICE	EXT
	Sign Panels Type C		50 SF	\$ 38.00 SF	\$ 1,900.00

Add \$150 Per Core Drill Location if Required

TOTAL \$ 1,900.00

Plus \$300.00 for temp. signs \$ 300.00

**Total \$ 2,200.00**

Safety Signs LLC.

No Bond No Retainage. All Items Tied Unless Arrangements Are Made To Split Items Off.

The Above Prices Include Sales Tax. Please Sign Below To Acknowledge Approval.

Mail or Fax Back So Material Or Supplies Needed Can Be Ordered So Installation Will Not Be Delayed

Quote Only Valid For 25 Days. Thank You. Tony Cornell

An Equal Opportunity Employer

NAME \_\_\_\_\_

DATE \_\_\_\_\_

19784 Kenrick Ave. • Lakeville, MN 55044 • Phone (952) 469-6700 • Fax (952) 469-6689

Offices located in Lakeville, Rogers, Blaine, Rochester, Mankato & Duluth





4700 Lyndale Avenue North  
 Minneapolis, MN 55430-3638  
 Equal Opportunity Employer

Brian Luftman  
 612-369-3660 (cell)  
 612-521-4200 (office)  
 612-521-1488 (fax)  
 800-766-5483 (toll free)  
 bluftman@warninglitesmn.com

## Quotation

**Date** 6/23/2020  
**Project #** 193804889  
**Project Name** 81st Avenue- Truck Signing  
 Spring Lake Park, MN

**Letting Date** 6/29/2020 **Start Date** **End Date**

<u>Item #</u>	<u>Description</u>	<u>Qty</u>	<u>Unit</u>	<u>Unit Price</u>	<u>Bid Amount</u>
1	SIGN PANELS TYPE C	50	SF	\$ 39.50	\$ 1,975.00

**Total Bid** \$ 1,975.00  
**Plus \$250 for temporary signs = \$2,225 TOTAL**

\* The prices above includes sales tax on furnished & installed items.  
 \* The prices above do not include a performance bond.

Please acknowledge acceptance of this quote by signing & dating below. Lack of acknowledgment may result in billing of regular prices and/or delay installation. If you have any questions concerning this quote please contact Brian Luftman (612-369-3660).

\_\_\_\_\_  
 Signature

\_\_\_\_\_  
 Date



Advantage Signs & Graphics, Inc  
 75 S Owasso Blvd W  
 St. Paul, MN 55117  
 651-636-9998

DATE 6/25/2020

ESTIMATE # 00043013

Prepared For:

City of Spring Lake Park  
 1301 - 81st Ave NE  
 Spring Lake Park, MN 55432

Prepared By:

Jimmy Jaeger  
 651-234-0396  
 jjaeger@advansign.com

QTY.	ITEM NO.	DESCRIPTION	PRICE	EXTENDED	TX.
6	999	R5-2 No Trucks (symbol) 24"x24" (HIP reflective)	\$40.66	\$243.96	
4	999	"Not A Truck Route" sign 24"x24" (HIP reflective)	\$54.08	\$216.32	
2	999	"Per City Ordinance 465" sign 24"x12" (HIP reflective)	\$40.44	\$80.88	
1	999	W16-3 Distance Miles (3/4 mile) sign 24"x18" (HIP reflective)	\$35.25	\$35.25	
1	999	W16-2 Distance Warning (300 FEET) sign 24"x18" (HIP reflective)	\$35.25	\$35.25	
6	UP-GAL10-3	10' 3lb Galvanized Channel Post	\$41.76	\$250.56	
6	999	3' 2lb Galvanized Channel Post	\$11.12	\$66.72	
28	Hardware	Nut/Bolt/Washer	\$0.50	\$14.00	
2	999	R5-2a No Trucks sign 24"x24" (HIP reflective) -orange background -black text/border	\$58.04	\$116.08	
<p><b>Please note that a 2% Credit Card Fee will apply to all orders over \$500.</b></p>					
<p><b>By my signature, I authorize work to begin and agree to pay the amount in full according to the terms of this agreement:</b></p>			SALE AMT.	\$1,059.02	
			FREIGHT	\$0.00	
			SALES TAX	\$0.00	
			TOTAL AMT.	\$1,059.02	
			PAID TODAY	\$0.00	
<p><b>Signature</b> _____ <b>Date</b> _____</p>			BALANCE DUE	\$1,059.02	

Plus estimated \$1,300 for installation = ~\$2,359.02 Total