



CITY OF SPRING LAKE PARK
 1301 Eighty-First Avenue N.E.
 Spring Lake Park, MN 55432
 Ph: 763-784-6491 Fax: 763-792-7257

PUBLIC RIGHT-OF-WAY APPLICATION

SAP# 106118694

MGC# 23-69476

NAME/COMPANY: CENTERPOINT ENERGY

GOPHER 1-CALL REG. NO.: 0029

ADDRESS: 700 LINDEN AVE W, MINNEAPOLIS, MN 55403

PHONE: 612-476-4795 DARIN (CPE TECH)

FAX: _____

E-MAIL ADDRESS: philip.woutat@centerpointenergy.com

NAME OF REPRESENTATIVE: NPL

REPRESENTATIVE PHONE NO'S.: 612-363-9698 - RON

DESCRIPTION OF PROPOSED WORK: including a start date and completion date:

INSTALL 1 TEST POINT & 10 ANODES AT GAS MAIN

MULTIPLE LOCATIONS AS DESIGNED ON MAP

START DATE: On or after 4/1/2023

COMPLETION DATE: By 10/31/2023

The City of Spring Lake Park reserves the right to modify the schedule as necessary in the issuance of the permit. Therefore, the dates stated on this application may not necessarily match actual approved dates.

EXPLANATION OF RESTORATION: Restoration of sites to previous or better condition.

*OK - 2/7/23
TR*

Philip M. Woutat
 Authorized Representative Signature

Please waive permit
 fees per franchise
 agreement

2/6/2023

Date

FOR OFFICE USE ONLY

- | | |
|--------------------------------------------------------------------------------------------------|--------------------------------------------------------------------------------------------------------|
| <input type="checkbox"/> PROOF OF CERTIFICATE OF INSURANCE: | VERIFICATION DATE: _____ |
| <input type="checkbox"/> SCALED DRAWING SHOWING LOCATION | <input type="checkbox"/> LETTER OF CREDIT OR CONST. BOND |
| <input type="checkbox"/> COPY OF INSURANCE POLICIES
(If Corporation; from Secretary of State) | <input type="checkbox"/> COPY OF CERTIFICATE OF AUTHORITY
(From M.P.U.C., State, or Federal Agency) |

- PERMIT FEES: Excavation Hole - \$150.00 Emergency Hole - \$55.00
 Trench - \$70.00/100'+Hole fee Obstruction Fee - \$50.00+.05/Ft.

Receipt No.: _____

Date: _____

Initials: _____

**APPLICANT MUST CONTACT THE SPRING LAKE PARK PUBLIC WORKS DIRECTOR AT 763-792-7227
 48 HOURS PRIOR TO COMMENCING WORK**



North

MGC# 23-69476

Scale: 1" = 297'

GENERAL LOCATION ONLY.
DO NOT USE TO LOCATE FOR EXCAVATION.
CALL 1-800-252-1166 FOR ONSITE LOCATIONS AND STAKING.

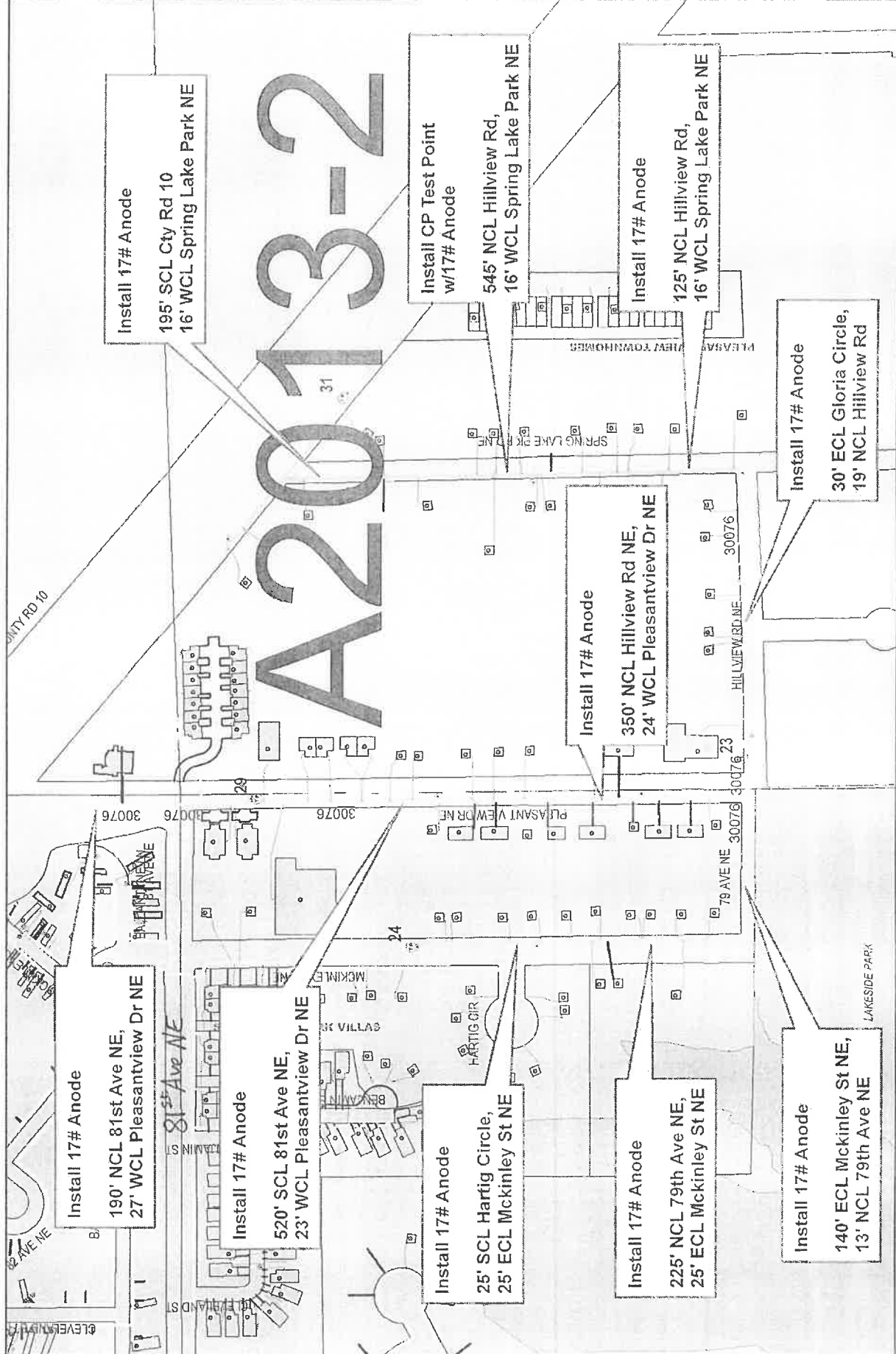

Install 17# Anode
190' NCL 81st Ave NE,
27' WCL Pleasantview Dr NE

Install 17# Anode
520' SCL 81st Ave NE,
23' WCL Pleasantview Dr NE

Install 17# Anode
25' SCL Hartig Circle,
25' ECL Mckinley St NE

Install 17# Anode
225' NCL 79th Ave NE,
25' ECL Mckinley St NE

Install 17# Anode
140' ECL Mckinley St NE,
13' NCL 79th Ave NE

Install 17# Anode
195' SCL Cty Rd 10
16' WCL Spring Lake Park NE

Install CP Test Point
w/17# Anode
545' NCL Hillview Rd,
16' WCL Spring Lake Park NE

Install 17# Anode
125' NCL Hillview Rd,
16' WCL Spring Lake Park NE

Install 17# Anode
350' NCL Hillview Rd NE,
24' WCL Pleasantview Dr NE

Install 17# Anode
30' ECL Gloria Circle,
19' NCL Hillview Rd

A2013-2

Work Order #: 106118694
 Design Date: 09/27/2022
 City: Spring Lake Park
 Quad/Sec/Twp/Rng: SW/6/30/23
 CP Section #: 30076
 CP Area: 2013
 Designed By: Andrew Kleve
 Designer Phone #: 612-441-1213