

City of Spring Lake Park
1301 81st Avenue NE
Spring Lake Park, MN 55432

Sign Permits

March 15, 2021

Sign Permits

Pizza Hut

8157 Highway 65 NE

Fish-Lectronics

1109 Highway 10



CITY OF SPRING LAKE PARK
1301 81st Avenue N E
Spring Lake Park, MN 55432
763-784-6491

Sign Permit Application

DATE: 3/5/2021
NAME OF APPLICANT: Indigo Signs
ADDRESS OF APPLICANT: 1622 Main Ave., Fargo, ND 58103
TELEPHONE NUMBER OF APPLICANT: 612-743-0152 (Kathy Mcmillan)
NAME OF BUSINESS AND LOCATION of building structure, or lot to which or upon which the sign is
to be attached or erected Pizza Hut, 8157 Hwy 65 NE

New Construction: _____ Remodel: Word Change Only: _____

Attach a drawing or sketch showing the position of the sign in relation to the nearest building, structures, public streets, right-of-way and property lines. Said drawing to be prepared to scale.

Attach two (2) blueprints or ink drawings of the plans and specifications and method of construction or attachment to the building or in the ground, including all dimensions. Show location of all light sources, wattage, type and color of lights and details of light shields or shades.

Attach a copy of stress sheets and calculations showing the structure is designed for dead load and wind velocity in the amount required by this and all other Ordinances of the City, if requested by the Building Inspection Department.

Name of person, firm or corporation erecting the structure: Indigo Signs to install new pylon panels and replacement cabinet signs on roof.

Address: _____

Is an Electrical Permit required? no

I, the undersigned applicant, do further make the following agreement with the City of Spring Lake Park

- Mn: 1) To authorize and direct the City of Spring Lake Park to remove and dispose of any signs and sign structures on which a Permit has been issued but which was not renewed, if the owner does not remove the same within thirty (30) days following the expiration of the Permit.
- 2) To authorize and direct the City of Spring Lake Park to remove said sign and sign structure, at the expense of the applicant, where maintenance is not furnished, but only after a hearing and after notice of sixty (60) days, specifying the maintenance required by the City.
- 3) To provide any other additional information which may be required by the Building Inspection Department.

Kathy Mcmillan
SIGNATURE OF APPLICANT

FOR OFFICE USE ONLY:*****

FEE: \$485 RECEIPT NUMBER: _____

DATE OF APPROVAL: _____ DATE OF ISSUE: _____

REASON FOR DENIAL: _____

ADDITIONAL REQUIREMENTS FOR SIGN PERMIT:

SQUARE FOOTAGE OF FRONT OF BUILDING: 1200

SQUARE FOOTAGE OF ALL EXISTING SIGNS: 46 sq ft (23x2 pylon) message board

SQUARE FOOTAGE OF PROPOSED SIGN OR SIGNS: pylon 68 sq ft x 2 = 136 sq ft Building 86 sq ft x 2 signs = 172 sq ft

Total 308 sq ft

INCLUDE A DRAWING SHOWING LOCATION AND MESSAGE ON SIGN.

IF YOU ARE NOT THE OWNER OF THE PROPERTY, INCLUDE A SIGNED LETTER FROM THE OWNER GIVING PERMISSION TO ERECT THE SIGN.

NOTE: ALL APPLICATIONS ARE DUE BY NOON ON THE TUESDAY PRECEDING THE COUNCIL MEETING.

DRAWING:

proposed

$$68 \text{ sq ft } \$75 + 28(1.25) = \$110$$

$$68 \text{ sq ft } \$75 + 28(1.25) = \$110$$

$$86 \text{ sq ft } \$75 + 46(1.25) = \$132.50$$

$$86 \text{ sq ft } \$75 + 46(1.25) = \$132.50$$

$$\text{Total } \$485$$

$$308 \text{ sq ft} - 30\% = 215.6 \text{ sq ft}$$

$$46 \text{ sq ft} - \text{Existing}$$

$$308 \text{ sq ft} - 215.6 \text{ sq ft} = 92.4 \text{ sq ft}$$

92.4 sq ft Remaining

CHANNEL LETTERS SHOWN ON EXISTING WALL COLOR OR AS NOTED ON ELEVATIONS. CUSTOMER TO VERIFY WALL COLOR PRIOR TO PRODUCTION

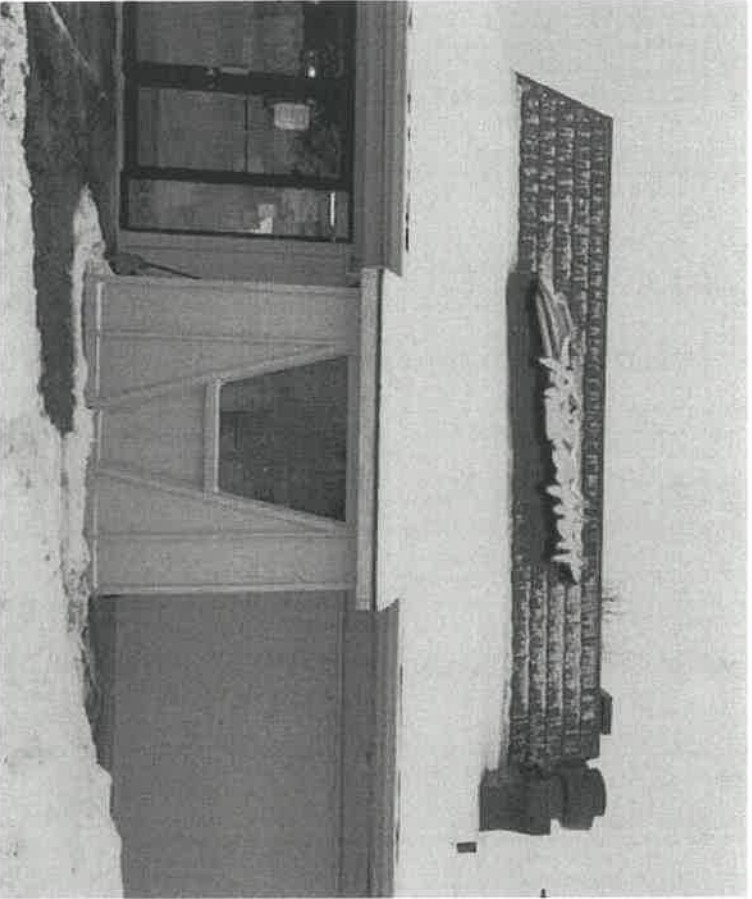

EXISTING
6'-2" X 32'-2"

21'-4 15/16"

PROPOSED



CHANNEL LETTER DETAIL
SCALE: 1/4" = 1'-0"

NOTE: Elevation drawings are for customer approval only, drawings are not to be used as any installation guide, all dimensions must be verified before installation.

Customer:	PIZZA HUT	Date:	24FEB21	Prepared By:	SC	<small>Note: Drawings are for the use of the architect or engineer only. They are not to be used for construction. Please refer to the contract documents for the complete terms and conditions of use.</small>		Eng:	-
Location:	SPRING LAKE PARK, MN	File Name:	282111 - SPRING LAKE PARK, MN	<p>APPROVAL BOX - PLEASE INITIAL</p> <p>CUSTOMER APPROVAL _____ DATE _____</p>					

persona
SIGNS | LIGHTING | IMAGE

DISTRIBUTED BY SIGN UP COMPANY
700 21st Street Southwest
PO Box 210
Watertown, SD 57201-0210
1.800.843.9888 • www.personasigns.com

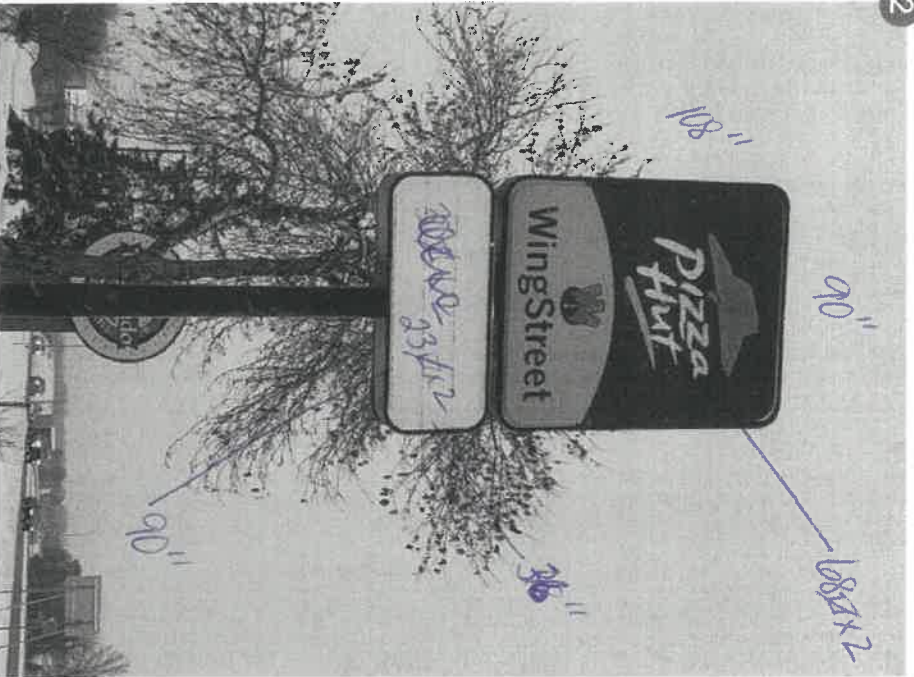

EXISTING
9'-0 1/2" X 7'-6"



PLYON DETAIL
SCALE: 1/4" = 1'-0"

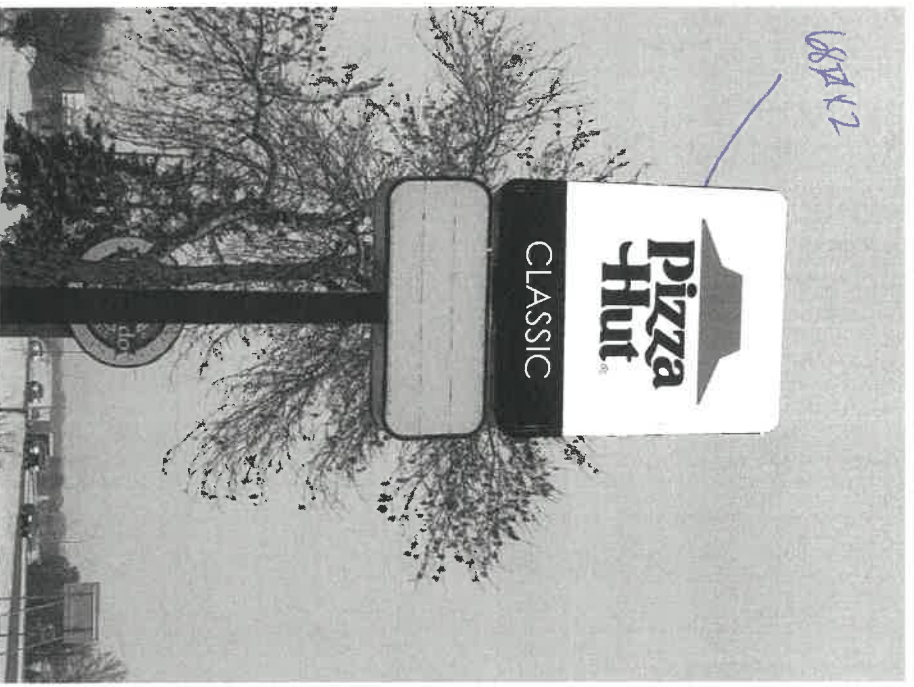

PROPOSED

NOTE: Elevation drawings are for customer approval only, drawings are not to be used as any installation guide, all dimensions must be verified before installation.

APPROVAL BOX - PLEASE INITIAL
CUSTOMER APPROVAL _____ Date _____

Customer:	PIZZA HUT	Date:	24FEB21	Prepared By:	SC	<small>Note: Our client may not be exact when verifying the drawing. It does not mean a PLYON error. Check all details. If these notes are not met, please provide the correct dimensions. It is a reason to the drawing not be made.</small>	
Location:	SPRING LAKE PARK, MN	File Name:	282111 - SPRING LAKE PARK, MN	Eng:	-		

persōna
SIGNS | LIGHTING | IMAGE

DISTRIBUTED BY SIGN UP COMPANY
700 21st Street, Southwest
PO Box 2710
Watertown, SD 57201-0210
1.800.843.9898 • www.personasigns.com



CITY OF SPRING LAKE PARK
1301 81st Avenue N E
Spring Lake Park, MN 55432
763-784-6491

Sign Permit Application

DATE: 3/1/21
NAME OF APPLICANT: FISH LEEDONKS
ADDRESS OF APPLICANT: 1109 COUNTY RD 10
TELEPHONE NUMBER OF APPLICANT: 763-571-1277

NAME OF BUSINESS AND LOCATION of building structure, or lot to which or upon which the sign is to be attached or erected 1109 COUNTY ROAD 10

New Construction: _____ Remodel: X Word Change Only: X

Attach a drawing or sketch showing the position of the sign in relation to the nearest building, structures, public streets, right-of-way and property lines. Said drawing to be prepared to scale.

Attach two (2) blueprints or ink drawings of the plans and specifications and method of construction or attachment to the building or in the ground, including all dimensions. Show location of all light sources, wattage, type and color of lights and details of light shields or shades.

Attach a copy of stress sheets and calculations showing the structure is designed for dead load and wind velocity in the amount required by this and all other Ordinances of the City, if requested by the Building Inspection Department.

Name of person, firm or corporation erecting the structure: DEMAIS SIGNS

Address: 410 93RD AVE NW CORN LAPOIS MN 55203

Is an Electrical Permit required? _____

I, the undersigned applicant, do further make the following agreement with the City of Spring Lake Park Mn:

- 1) To authorize and direct the City of Spring Lake Park to remove and dispose of any signs and sign structures on which a Permit has been - issued but which was not renewed, if the owner does not remove the same within thirty (30) days following the expiration of the Permit.
- 2) To authorize and direct the City of Spring Lake Park to remove said sign and sign structure, at the expense of the applicant, where maintenance is not furnished, but only after a hearing and after notice of sixty (60) days, specifying the maintenance required by the City.
- 3) To provide any other additional information which may be required by the Building Inspection Department.

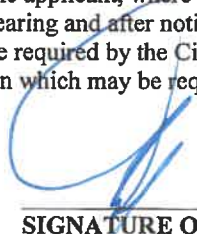
SIGNATURE OF APPLICANT

FOR OFFICE USE ONLY:*****

FEE: 275 RECEIPT NUMBER: _____

DATE OF APPROVAL: _____ DATE OF ISSUE: _____

REASON FOR DENIAL: _____

ADDITIONAL REQUIREMENTS FOR SIGN PERMIT:

SQUARE FOOTAGE OF FRONT OF BUILDING: 3275

SQUARE FOOTAGE OF ALL EXISTING SIGNS: ~~402 sq ft~~ 320 sq ft

SQUARE FOOTAGE OF PROPOSED SIGN OR SIGNS: 60 x 2 (pylon) = 120 sq ft + 320 sq ft (Building)

Total 152 sq ft

INCLUDE A DRAWING SHOWING LOCATION AND MESSAGE ON SIGN.

IF YOU ARE NOT THE OWNER OF THE PROPERTY, INCLUDE A SIGNED LETTER FROM THE OWNER GIVING PERMISSION TO ERECT THE SIGN.

NOTE: ALL APPLICATIONS ARE DUE BY NOON ON THE TUESDAY PRECEEDING THE COUNCIL MEETING.

DRAWING:

Existing
Brakes, Shocks, Struts 10 sq ft
Batteries Plus - gone 60 sq ft x 2 = 120 sq ft pylon
~~building 101 sq ft~~
Perfect 10 - gone
Car X 70 sq ft building
60 sq ft x 2 pylon = 120 sq ft

Proposed
983 sq ft - 30%
320 sq ft - Existing
152 sq ft - Proposed

511 ~~sq ft~~ Remaining

Proposed
60 sq ft \$75 + 20²⁵(125) = \$100
60 sq ft \$75 + 20²⁵(125) = \$100
32 sq ft \$75

\$ 275

10'

60" x 2 = 120"

6'



Fish-Lectronics

Marine Electronics Sales & Service

763-571-1277



410 93rd Ave. NW
Coon Rapids, MN 55433
763.786.5545

DATE: _____

SALESMAN: Scott Maciej

LOCATION: _____

NOTES: _____

These plans are the exclusive property of DeMars Signs Inc. and are the result of the original work of its employees. They are submitted to your firm for the sole purpose of your approval, assuming the signage will be manufactured by DeMars Signs Inc. Artwork and design may not be distributed outside your firm without written consent from DeMars Signs Inc. Use of this artwork and/or design without written consent is prohibited; DeMars Signs Inc. reserves the right to pursue legal action in violation of this agreement. This may include, but is not limited to: a) Reimbursement for creating above drawing. b) Any associated legal fees.

CUSTOMER APPROVAL X

327

16'

2'

Fish-Lectronics



410 93rd Ave.^{NW}
Coon Rapids, MN 55433
763.786.5545

DATE: _____

SALESMAN: Scott Maciej

LOCATION: _____

NOTES: _____

These plans are the exclusive property of DeMars Signs Inc. and are the result of the original work of its employees. They are submitted to your firm for the sole purpose of your approval, assuming the signage will be manufactured by DeMars Signs Inc. Artwork and design may not be distributed outside your firm without written consent from DeMars Signs Inc. Use of this artwork and/or design without written consent is prohibited; DeMars Signs Inc. reserves the right to pursue legal action in violation of this agreement. This may include, but is not limited to: a) Reimbursement for creating above drawing. b) Any associated legal fees.

CUSTOMER APPROVAL _____