

City of Spring Lake Park
1301 81st Avenue NE
Spring Lake Park, MN 55432

Sign Permits

May 17, 2021

Sign Permit

Hy-Vee

8155 Hwy 65

Dala Beauty Academy

8183 University Ave



CITY OF SPRING LAKE PARK

1301 81st Avenue N E

Spring Lake Park, MN 55432

763-784-6491

Sign Permit Application

DATE: 5/10/21

NAME OF APPLICANT: ED PETSCHKE

ADDRESS OF APPLICANT: 4620 J. St. SW Cedar Rapids IA 52404

TELEPHONE NUMBER OF APPLICANT: 319-366-5312

NAME OF BUSINESS AND LOCATION of building structure, or lot to which or upon which the sign is to be attached or erected 8155 HWY 65 NE

Hy-Vee food

New Construction: _____ Remodel: X Word Change Only: _____

Attach a drawing or sketch showing the position of the sign in relation to the nearest building, structures, public streets, right-of-way and property lines. Said drawing to be prepared to scale.

Attach two (2) blueprints or ink drawings of the plans and specifications and method of construction or attachment to the building or in the ground, including all dimensions. Show location of all light sources, wattage, type and color of lights and details of light shields or shades.

Attach a copy of stress sheets and calculations showing the structure is designed for dead load and wind velocity in the amount required by this and all other Ordinances of the City, if requested by the Building Inspection Department.

Name of person, firm or corporation erecting the structure: Nasper Sign Advertising INC

Phil 970-371-8611

Address: 4620 J. St. SW. Cedar Rapids IA 52404

Is an Electrical Permit required? By others

I, the undersigned applicant, do further make the following agreement with the City of Spring Lake Park Mn:

- 1) To authorize and direct the City of Spring Lake Park to remove and dispose of any signs and sign structures on which a Permit has been issued but which was not renewed, if the owner does not remove the same within thirty (30) days following the expiration of the Permit.
- 2) To authorize and direct the City of Spring Lake Park to remove said sign and sign structure, at the expense of the applicant, where maintenance is not furnished, but only after a hearing and after notice of sixty (60) days, specifying the maintenance required by the City.
- 3) To provide any other additional information which may be required by the Building Inspection Department.

SIGNATURE OF APPLICANT

FOR OFFICE USE ONLY:*****

FEE: \$393.75

RECEIPT NUMBER: _____

DATE OF APPROVAL: _____

DATE OF ISSUE: _____

REASON FOR DENIAL: _____

ADDITIONAL REQUIREMENTS FOR SIGN PERMIT:

SQUARE FOOTAGE OF FRONT OF BUILDING: ~~11370~~ 35 x 460 = 16,100

SQUARE FOOTAGE OF ALL EXISTING SIGNS: ~~285~~ sq ft 1,004

SQUARE FOOTAGE OF PROPOSED SIGN OR SIGNS: 203 sq ft

INCLUDE A DRAWING SHOWING LOCATION AND MESSAGE ON SIGN.

IF YOU ARE NOT THE OWNER OF THE PROPERTY, INCLUDE A SIGNED LETTER FROM THE OWNER GIVING PERMISSION TO ERECT THE SIGN.

NOTE: ALL APPLICATIONS ARE DUE BY NOON ON THE TUESDAY PRECEEDING THE COUNCIL MEETING.

DRAWING:

Existing

Pylon
308 x 2 = 616

Building
Hy-vee 206
Pharmacy 18
Pharmacy & grocery 65
Drive-up
Hy-vee Wine & Spirits 99

Proposed

Starbucks 25 - \$75.00
23 - \$75.00
(W) Walburgers @ Hy-vee 55 - \$75 + 15(1.25) = \$93.75
DSW 12 - \$75
Joe Fresh 32 - \$75
\$ 393.75

SIGN 3

127

DSW
2'-0" 6'-2"

SIGN 4

327

16'-0"
JOE FRESH
2'-0"

JOB DESCRIPTION:

FAB/INSTALL (2) SETS OF FACE-LIT CHANNEL LETTERS

SIGN 3

DSW:

BACKS: .063 ALUM.
RETURNS: 3" BLACK COIL
FACES: 3/8" WHITE ACRYLIC VINYL PERFORATED (SEE CHART)
TRIM CAP: 1" BLACK
ILLUMINATION: WHITE LEDs

SIGN 4

JOE FRESH:

BACKS: .063 ALUM.
RETURNS: 3" ALUM.
PAINT: SATIN (MATCH PMS 172)
FACES: 3/8" WHITE ACRYLIC VINYL; TRANS. DIGITALLY PRINTED TO MATCH PMS 172 (MIRATEC)
TRIM CAP: 1" WHITE
PAINT: SATIN (MATCH PMS 172)
ILLUMINATION: WHITE LEDs

-SURVEY REQUIRED
-POWER SUPPLY BY OTHERS
-ACCESS REQD

PMS 172 ORANGE

PERFORATED BLACK DAY/NIGHT VINYL

DESIGN #: PG-826 VER. #: 1

DATE: 5-7-21 DRAWN BY: KSA

SALES: PHIL GARLAND

JOB: HY-VEE FOOD

LOCATION: SPRINGLAKE PARK, MN

DESIGN APPROVED BY:

DATE:

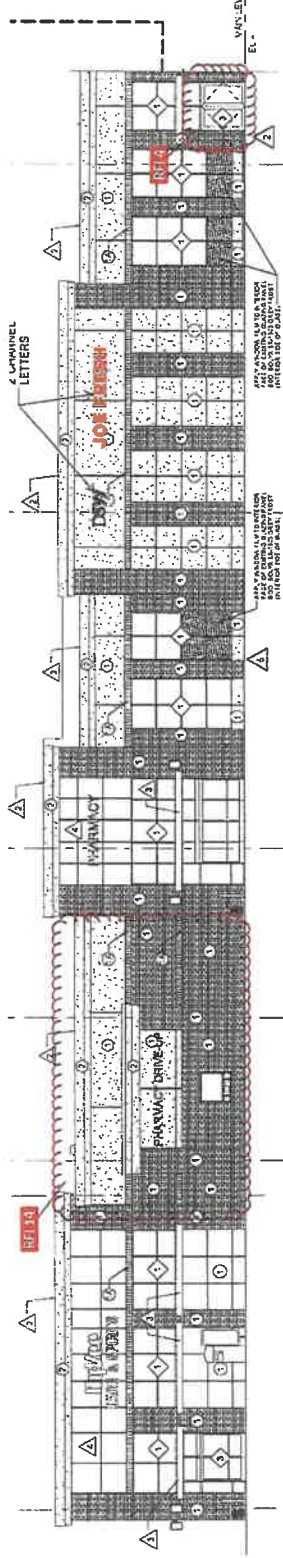

2 SOUTHEAST ELEVATION

SCALE: 3/32" = 1'-0"

Since 1925

480 J STREET, WOODBURN, IOWA 52464 / FAX 319-366-6493 / WWW.NESPERSIGN.COM

© COPYRIGHT BY NESPER SIGN ADVERTISING, INC. 2019. THIS ORIGINAL DRAWING IS CREATED FOR YOUR PERSONAL USE IN CONNECTION WITH PLANNED DISPLAY BY NESPER SIGN ADVERTISING, INC. IT IS NOT TO BE SHOWN TO ANYONE OUTSIDE YOUR FIRM, NOR IS IT TO BE REPRODUCED, COPIED, OR EXHIBITED IN ANY MANNER. PRIMARY POWER TO SIGNS WILL BE BY OTHERS. ALL DATA LINES TO ELECTRONIC SIGNS WILL BE BY OTHERS. COLORS REPRESENTED ON THIS PRINT MAY NOT MATCH THE PMS CHIP COLOR OR PAINT COLORS EXACTLY. THIS ARTWORK IS A SCALED RENDERING. IT IS TO BE VIEWED AS A REPRESENTATION ONLY. ACTUAL SIGNAGE MAY APPEAR DIFFERENT AFTER INSTALLATION. OWNER TO CARRY LIABILITY INSURANCE AND OTHER NECESSARY INSURANCE ON THE ABOVE WORK UPON ACCEPTANCE. THE ACCEPTING PARTY ACKNOWLEDGES RESPONSIBILITY TO THE TERMS AND CONDITIONS OF THIS AGREEMENT.

NE SP ER
SIGN ADVERTISING, INC.

SIGN 1

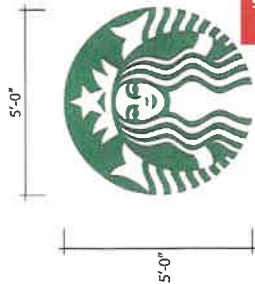

INSTALL ONLY

257

SIGN 2

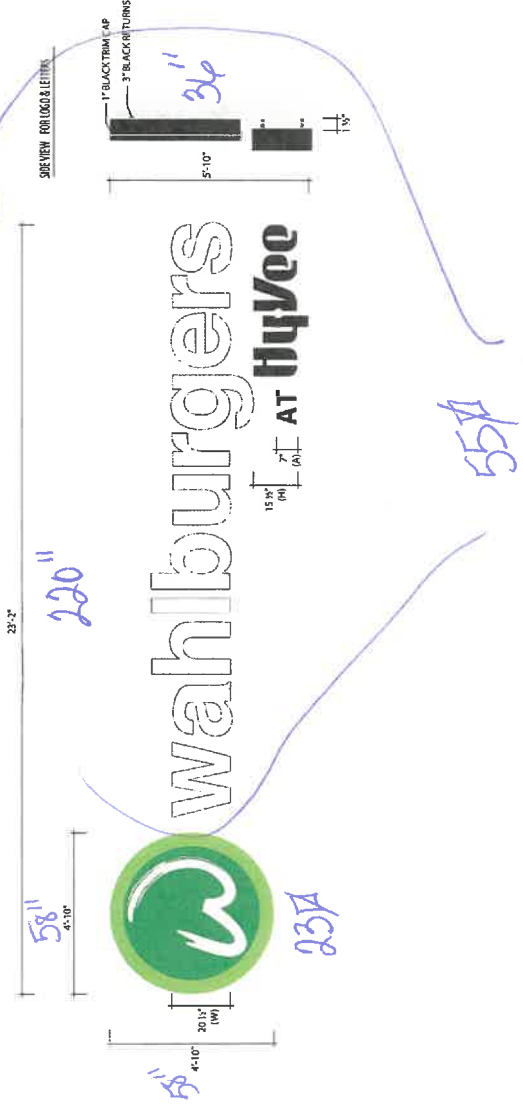

JOB DESCRIPTION:

INSTALL SUPPLIED STARBUCKS SIGN AND FAB/INSTALL (1) SET OF FACE-LIT/HALO-LIT CHANNEL LETTERS

SIGN 1
INSTALL ONLY

SIGN 2

BACKS: 0.063 ALUMINUM
RETURNS: 3" BLACK COIL
FACES: WHITE PLEX
TRIM-CAP: 1" BLACK
VINYL: TRANS. (SEE CHART)
ILLUMINATION: WHITE LEDS

AT HY-VEE HALO-LIT

BACKS: CLEAR POLYCARBONATE
RETURNS: 3" ALUMINUM COIL
FACE: 0.080 ALUMINUM
PAINT: SATIN BLACK
ILLUMINATION: WHITE LEDS
MOUNTING: 1/2" X 1 1/2" ALUMINUM TUBING SPACERS

- POWER SUPPLY BY OTHERS IF NEEDED
- SURVEY REQUIRED

- TRANSLUCENT VINYL: LIME GREEN (8630-150)
TRANSLUCENT VINYL: VIVID GREEN (8630-156)
SOLID: SATIN BLACK

DESIGN #: PG-826 VER. # 1
DATE: 5-7-21 DRAWN BY: KSA
SALES: PHIL GARLAND
JOB: HY-VEE FOOD
LOCATION: SPRINGLAKE PARK, MN
DESIGN APPROVED BY:
DATE:

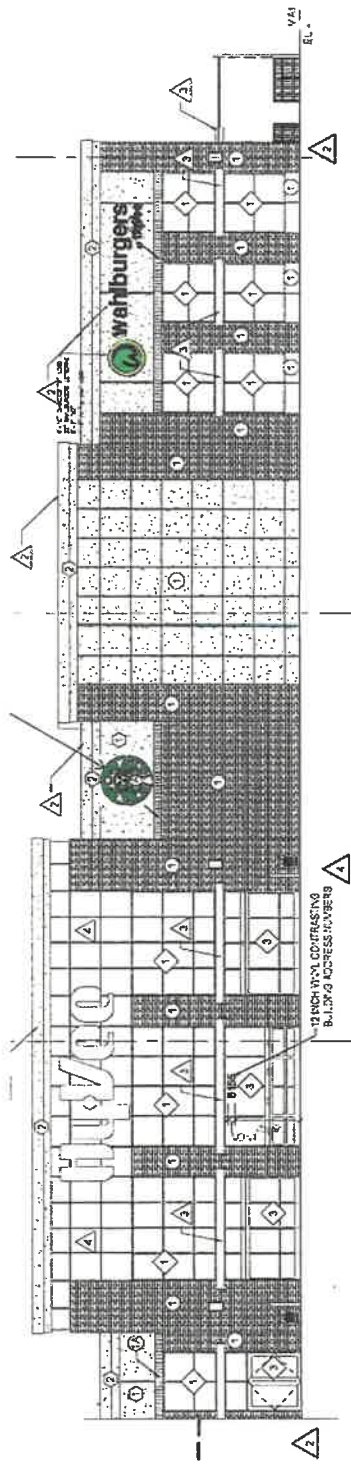

1 SOUTHWEST ELEVATION

Since 1925

NE SPER SIGN ADVERTISING, INC.
4600 W. STREET, SW CEDAR RAPIDS, IA 52407
COPYRIGHT BY NESPER SIGN ADVERTISING, INC. 2019. THIS ORIGINAL DRAWING IS CREATED FOR YOUR PERSONAL USE IN CONNECTION WITH PLANNED DISPLAY BY NESPER SIGN ADVERTISING, INC. IT IS NOT TO BE SHOWN TO ANYONE OUTSIDE YOUR FIRM. NOR IS IT TO BE REPRODUCED, COPIED, OR EXHIBITED IN ANY FASHION. PRIMARY POWER TO SIGNS WILL BE BY OTHERS. ALL DATA LINES TO ELECTRONIC SIGNS WILL BE BY OTHERS. COLORS REPRESENTED ON THIS PRINT MAY NOT MATCH THE PMS CHIP, VINYL COLOR OR PAINT COLORS EXACTLY. THIS ARTWORK IS A SCALED RENDERING. IT IS TO BE VIEWED AS A REPRESENTATION ONLY. ACTUAL SIGNAGE MAY APPEAR DIFFERENT AFTER INSTALLATION. OWNER TO CARRY LIABILITY INSURANCE AND OTHER NECESSARY INSURANCE ON THE ABOVE WORK UPON ACCEPTANCE. THE ACCEPTING PARTY ACKNOWLEDGES RESPONSIBILITY TO THE TERMS AND CONDITIONS OF THIS AGREEMENT.

Hy-Vee Food
8155 HWY 65 NE
Spring Lake Park



Sign #3 and #4
locations

12A

32A

Sign #1 location

25A

78A

Sign #2 location

3

4

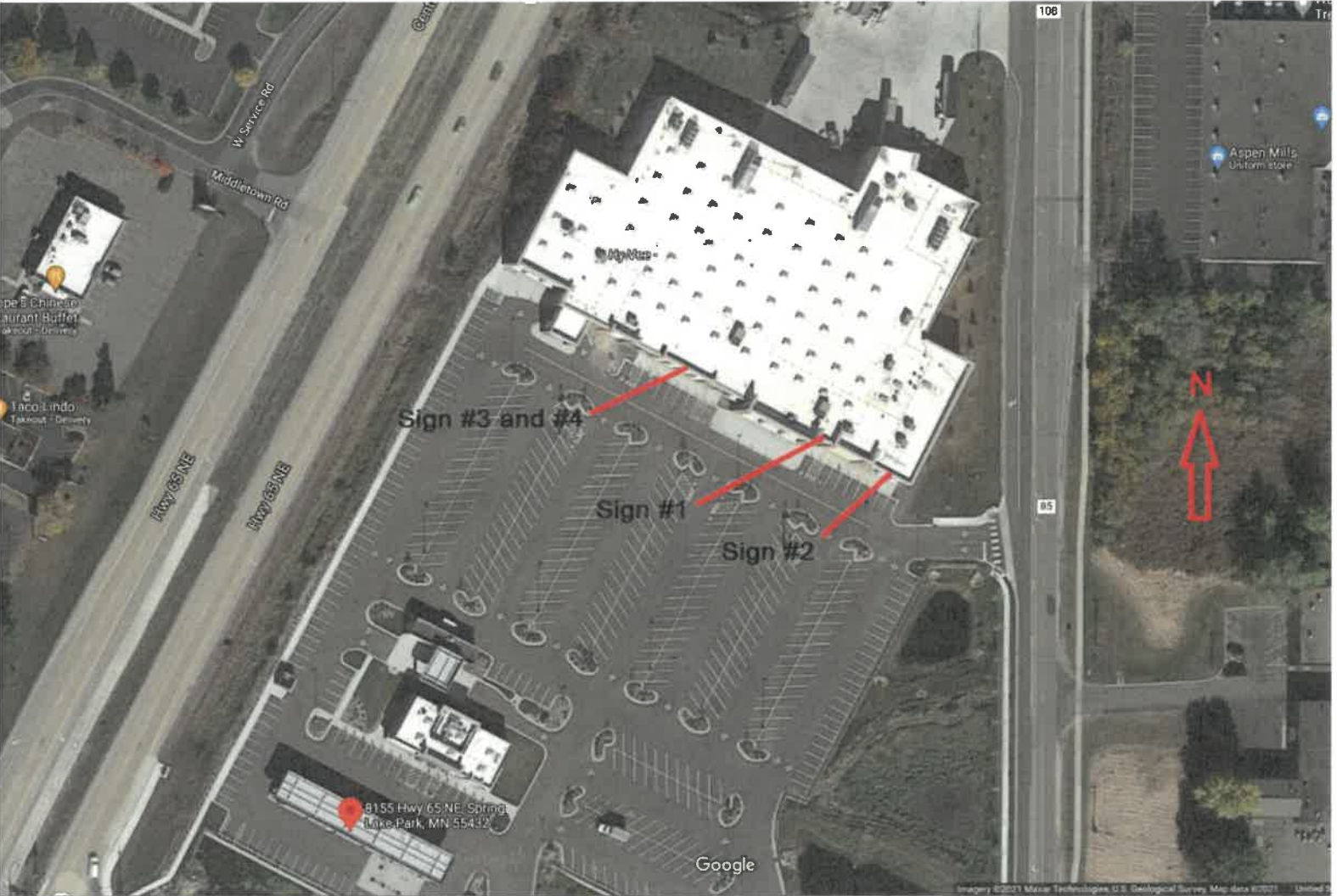

Phil Garland

From: Mann, John <Jmann@hy-vee.com>
Sent: Monday, May 10, 2021 6:55 AM
To: Phil Garland
Subject: RE: extra Spring lake Park signage

Yes, all of these are approved to proceed.
Thanks

john mann
hy-vee engineering dept.
jmann@hy-vee.com

-----Original Message-----

From: Phil Garland <pgarland@nespersign.com>
Sent: Friday, May 7, 2021 3:40 PM
To: Mann, John <Jmann@hy-vee.com>
Subject: FW: extra Spring lake Park signage

EXTERNAL MESSAGE - Use caution when opening attachments, clicking links, or responding to requests for information.

John,
Per your request here is the extra signage proposed for the Spring lake food store for your review and approval. I will need to send to the city for review as well. I look forward to your thoughts.
Best Regards,

Phil Garland | President
Phone: 319-366-5312
Fax: 319-366-6493
Address: 4620 J Street SW
Cedar Rapids, IA 52404
Website: https://linkprotect.cudasvc.com/url?a=https%3a%2f%2fwww.nespersign.com&c=E,1,aDh5r-D_TcYX2LTCj8VcAzyz9gjjc-zuRXExOjktNy-jXkPdvCAIri2HcYMKnjFzAaYMXtxQCD2B2g3jDAmESmZCbrzOkAIXIGVyoLs5TCIEEIA4&typo=1

This message and accompanying documents are covered by the Electronic Communications Privacy Act, 18 U.S.C. 2510-2521, and contain information intended for the specified individual(s) only. This information is confidential. If you are not the intended recipient or an agent responsible for delivering it to the intended recipient, you are hereby notified that you have received this document in error and that any review, dissemination, copying or the taking of any action based on the contents of this information is strictly prohibited. If you have received this communication in error, please notify us immediately by e-mail, and delete the original message.



CITY OF SPRING LAKE PARK
1301 81st Avenue N E
Spring Lake Park, MN 55432
763-784-6491

Sign Permit Application

DATE: 04/28/2021
NAME OF APPLICANT: FASTSIGNS Brooklyn Center
ADDRESS OF APPLICANT: 6098 Shingle Creek Parkway Brooklyn Center MN 55340
TELEPHONE NUMBER OF APPLICANT: 763-503-1503

NAME OF BUSINESS AND LOCATION of building structure, or lot to which or upon which the sign is to be attached or erected Dala Beauty Academy

8183 University Ave NE , Spring Lake Park, MN 55432

New Construction: X Remodel: _____ Word Change Only: _____

Attach a drawing or sketch showing the position of the sign in relation to the nearest building, structures, public streets, right-of-way and property lines. Said drawing to be prepared to scale.

Attach two (2) blueprints or ink drawings of the plans and specifications and method of construction or attachment to the building or in the ground, including all dimensions. Show location of all light sources, wattage, type and color of lights and details of light shields or shades.

Attach a copy of stress sheets and calculations showing the structure is designed for dead load and wind velocity in the amount required by this and all other Ordinances of the City, if requested by the Building Inspection Department.

Name of person, firm or corporation erecting the structure: FASTSIGNS

Address: 6098 Shingle Creek Parkway Brooklyn Center MN 55340

Is an Electrical Permit required? N/A

- I, the undersigned applicant, do further make the following agreement with the City of Spring Lake Park Mn:
- 1) To authorize and direct the City of Spring Lake Park to remove and dispose of any signs and sign structures on which a Permit has been - issued but which was not renewed, if the owner does not remove the same within thirty (30) days following the expiration of the Permit.
 - 2) To authorize and direct the City of Spring Lake Park to remove said sign and sign structure, at the expense of the applicant, where maintenance is not furnished, but only after a hearing and after notice of sixty (60) days, specifying the maintenance required by the City.
 - 3) To provide any other additional information which may be required by the Building Inspection Department.

Amanda Wilson

SIGNATURE OF APPLICANT

FOR OFFICE USE ONLY:*****

FEE: \$95.00 RECEIPT NUMBER: _____

DATE OF APPROVAL: _____ DATE OF ISSUE: _____

REASON FOR DENIAL: _____

ADDITIONAL REQUIREMENTS FOR SIGN PERMIT:

SQUARE FOOTAGE OF FRONT OF BUILDING: 21,852~~7~~

SQUARE FOOTAGE OF ALL EXISTING SIGNS: 1,972~~7~~

SQUARE FOOTAGE OF PROPOSED SIGN OR SIGNS: 56~~7~~

INCLUDE A DRAWING SHOWING LOCATION AND MESSAGE ON SIGN.

IF YOU ARE NOT THE OWNER OF THE PROPERTY, INCLUDE A SIGNED LETTER FROM THE OWNER GIVING PERMISSION TO ERECT THE SIGN.

NOTE: ALL APPLICATIONS ARE DUE BY NOON ON THE TUESDAY PRECEDING THE COUNCIL MEETING.

DRAWING:

6556 - 30%
1,972 Existing
56~~7~~ Proposed

4,528~~7~~ Remaining

Proposed
56~~7~~ - \$75 + ^{\$20} 16(1.25) = \$95

56A

14 ft = 168"

SIGN 1

48.5 in

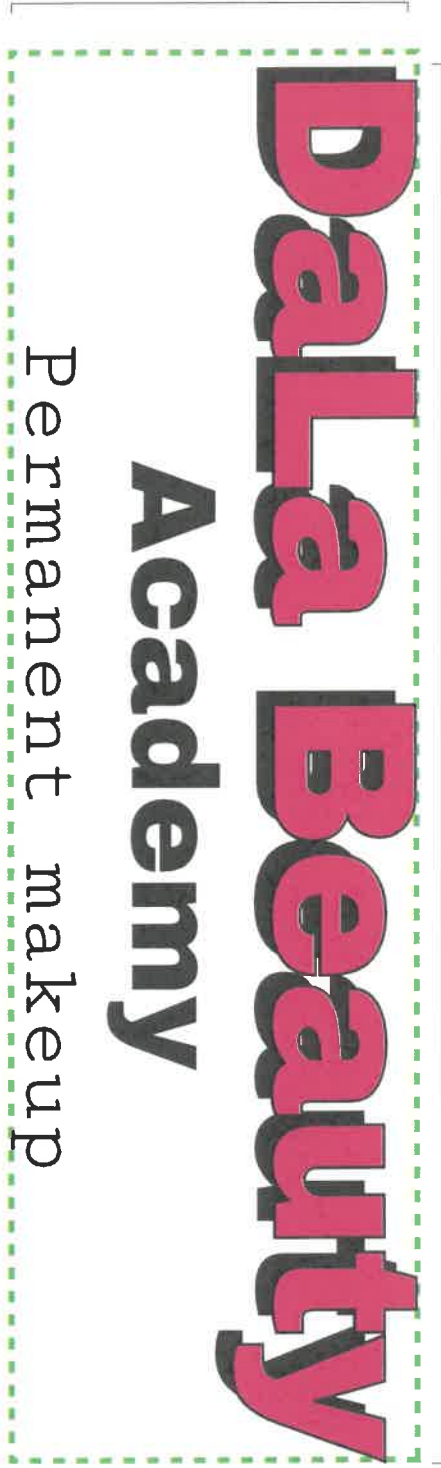

UL Listed

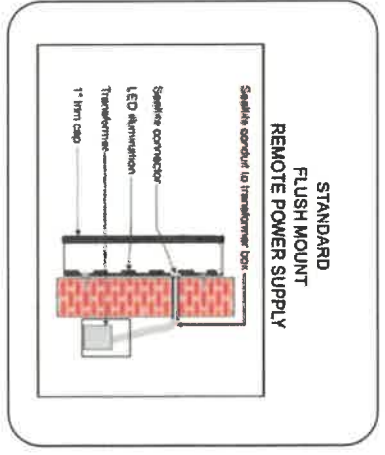
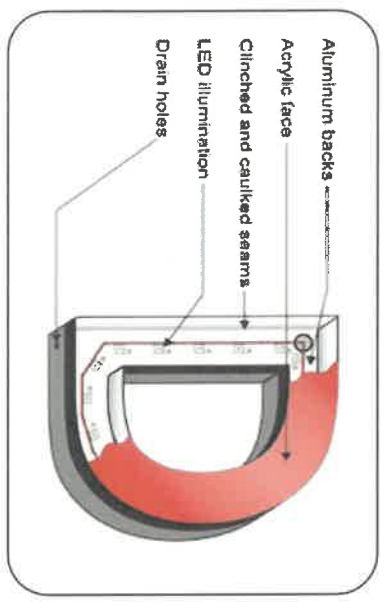

TOTAL SIGN AREA:
56 sq.ft.

Materials Specs:
 Face-lit
 Single-stroke LEDs inside
 UL Listed
 Fabricated aluminum painted finish

APPROVED
 APPROVED WITH CHANGES
 SUBMIT ANOTHER PROOF
 SIGNED: _____
 DATE: _____

PROPERTY ADDRESS:
 8183 University Ave NE,
 Spring Lake Park, MN 55432

FAST SIGNS
 6098 Shingle Creek Pkwy
 Brooklyn Center, MN 55430
 p. 763.503.1503 d. 763.204.2014

RETURN APPROVAL VIA EMAIL: amanda.wilson@FASTSIGNS.COM