

City of Spring Lake Park
1301 81st Avenue NE
Spring Lake Park, MN 55432

Sign Permits

February 18, 2020

Sign Permit

Spring Lake Park High School

1100 81st Avenue NE



CITY OF SPRING LAKE PARK
1301 81st Avenue N E
Spring Lake Park, MN 55432
763-784-6491

Sign Permit Application

DATE: 1/28/2020
NAME OF APPLICANT: SIGNART CO., INC.
ADDRESS OF APPLICANT: 2170 DODD RD. MENIDOTA HEIGHTS, MN. 55120
TELEPHONE NUMBER OF APPLICANT: 651-688-0563

NAME OF BUSINESS AND LOCATION of building structure, or lot to which or upon which the sign is to be attached or erected SPRING LAKE PARK HIGH SCHOOL

1100 81ST AVENUE NE

New Construction: X Remodel: Word Change Only:

Attach a drawing or sketch showing the position of the sign in relation to the nearest building, structures, public streets, right-of-way and property lines. Said drawing to be prepared to scale.

Attach two (2) blueprints or ink drawings of the plans and specifications and method of construction or attachment to the building or in the ground, including all dimensions. Show location of all light sources, wattage, type and color of lights and details of light shields or shades.

Attach a copy of stress sheets and calculations showing the structure is designed for dead load and wind velocity in the amount required by this and all other Ordinances of the City, if requested by the Building Inspection Department.

Name of person, firm or corporation erecting the structure: SIGNART CO., INC.

BOB SHERLOCK

Address:

Is an Electrical Permit required? YES

I, the undersigned applicant, do further make the following agreement with the City of Spring Lake Park Mn:

- 1) To authorize and direct the City of Spring Lake Park to remove and dispose of any signs and sign structures on which a Permit has been issued but which was not renewed, if the owner does not remove the same within thirty (30) days following the expiration of the Permit.
2) To authorize and direct the City of Spring Lake Park to remove said sign and sign structure, at the expense of the applicant, where maintenance is not furnished, but only after a hearing and after notice of sixty (60) days, specifying the maintenance required by the City.
3) To provide any other additional information which may be required by the Building Inspection Department.

Handwritten signature of Bob Sherlock

SIGNATURE OF APPLICANT

FOR OFFICE USE ONLY:*****

FEE: \$170

RECEIPT NUMBER:

DATE OF APPROVAL: DATE OF ISSUE:

REASON FOR DENIAL:

RSherlock@SignartUSA.com

ADDITIONAL REQUIREMENTS FOR SIGN PERMIT:

SQUARE FOOTAGE OF FRONT OF BUILDING: _____

SQUARE FOOTAGE OF ALL EXISTING SIGNS: _____

SQUARE FOOTAGE OF PROPOSED SIGN OR SIGNS: 48 x 2 = 96

INCLUDE A DRAWING SHOWING LOCATION AND MESSAGE ON SIGN.

IF YOU ARE NOT THE OWNER OF THE PROPERTY, INCLUDE A SIGNED LETTER FROM THE OWNER GIVING PERMISSION TO ERECT THE SIGN.

NOTE: ALL APPLICATIONS ARE DUE BY NOON ON THE TUESDAY PRECEEDING THE COUNCIL MEETING.

DRAWING:

proposed
 $48 \times 2 - \$75 + 8 \times 1.25 = 10 \quad = \$85 \times 2 = \$170$

CUSTOMER INFORMATION

Customer: Spring Lake Park High School
Address: Spring Lake Park, MN

Sales: Bob Sherlock

DRAWING INFORMATION

File Name: SLP High School Monument Sign Package REV B 1-23-20
Date: REV A 11-15-19
Revisions: REV B 1-23-20

Designer: Elizabeth Bremer, JW
Customer/LL Approval:



SignArt Company
Eau Claire, WI
715-834-5127
800-235-5178

St. Paul, MN
651-688-0563
800-699-0563
www.signartusa.com



This drawing was created to assist you in visualizing our proposal. It is the property of Sign Art Company and may not be used or reproduced by others.



Location: Spring Lake Park, MN
Sign Package Revision: REV B 1-23-20

Sign Specifications:

- A Internally Illuminated (LED) Double Faced Monument Sign with Routed Aluminum Face**

Fabricated aluminum frame
Retainers:
(red)

Faces:
Routed and painted (PMS #661 Blue) aluminum faces backed with translucent white polycarbonate and applied vinyl overlay (light gray) (High School)(Address)

- B Routed face with transparent acrylic "Push-Thru" 1/2" letters and applied vinyl overlay (Spring Lake Park)**
- C Internally Illuminated (LED) Cabinet with Routed Aluminum Face with Push Thru Letters**

Fabricated aluminum frame
Retainers and Returns:
(light gray)
Faces:
Routed and painted (light gray) aluminum faces with transparent acrylic "Push-Thru" 1/2" letters and applied vinyl overlay (PMS #661 Blue) (PMS #199 Red) (white)



Handwritten note: 1/8" x 1/2" = 9/16"

SCALE: 1" = 1'-0"

CUSTOMER INFORMATION

Customer: SLP High School
Address: Spring Lake Park, MN
Sales: Bob Sherlock

DRAWING INFORMATION

File Name: SLP High School Monument Sign REV A 11-15-19
Date: REV A 11-15-19
Revisions:

Scale: 1" = 1'-0" at 11" x 17"

Page: 1 of 3

Designer: Elizabeth Bremner

Customer/LL Approval:



SignArt Company

Eau Claire, WI
715-834-5127
800-235-5178
St. Paul, MN
651-688-0563
800-699-0563
www.signartusa.com



This drawing was created to assist you in visualizing our proposal. It is the property of Sign Art Company and may not be used or reproduced by others.

Sign Area: 48 sq. ft.

3D Mock-Up:



CUSTOMER INFORMATION

Customer: SLP High School
Address: Spring Lake Park, MN

Sales: Bob Sherlock

DRAWING INFORMATION

File Name: SLP High School Monument Sign
REV A 11-15-19

Date: REV A 11-15-19
Revisors:

Scale: No Scale
Page: 2 of 3

Designer: Elizabeth Bremer
Customer/LL Approval:



SignArt Company
Eau Claire, WI
715-834-5127
800-235-5178
St. Paul, MN
651-688-0563
800-699-0563
www.signartusa.com



This drawing was created to assist you in visualizing our proposal. It is the property of Sign Art Company and may not be used or reproduced by others.

Shop Drawing:

SCALE: 1/2" = 1'-0"

Top View

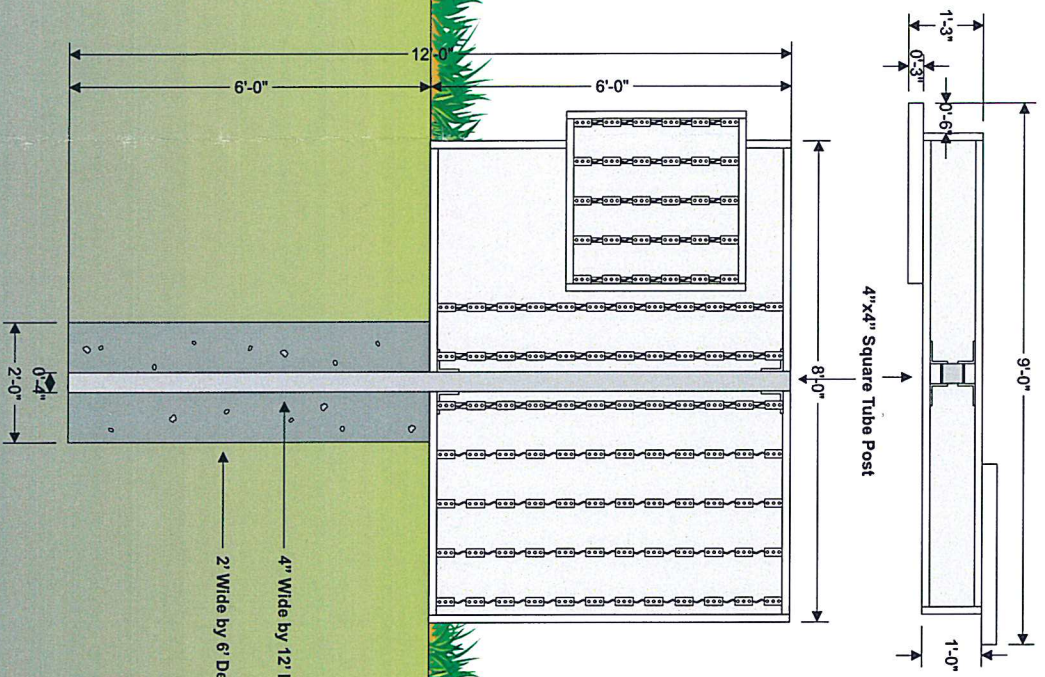

CUSTOMER INFORMATION

Customer: SLP High School
 Address: Spring Lake Park, MN
 Sales: Bob Sherlock

DRAWING INFORMATION

File Name: SLP High School Monument Sign
 REV A 11-15-19
 Date: REV A 11-15-19
 Revisions:

Scale: 1/2" = 1'-0" at 11" x 17"
 Page: 3 of 3
 Designer: Elizabeth Brammer
 Customer/LL Approval:



SignArt Company
 Eau Claire, WI
 715-834-5127
 800-235-5178
 St. Paul, MN
 651-688-0563
 800-699-0563
 www.signartusa.com

This drawing was created to assist you in visualizing our proposal. It is the property of Sign Art Company and may not be used or reproduced by others.

Site Plan with Sign Location:

A Monument Sign: Located Outside of the 50'-0" Triangle of Sight

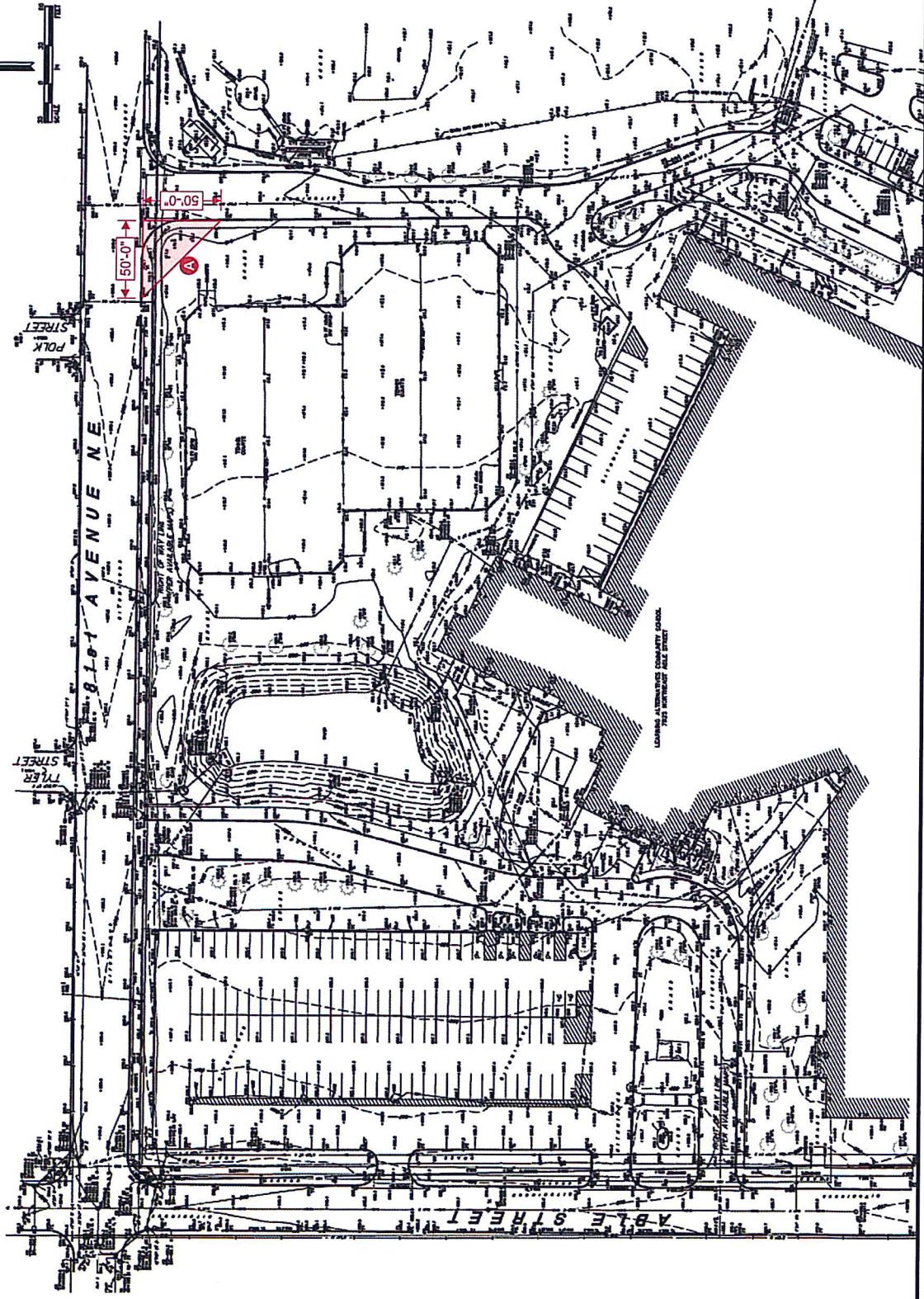

CUSTOMER INFORMATION

Customer: SLP High School
Address: Spring Lake Park, MN

Sales: Bob Sherlock

DRAWING INFORMATION

File Name: SLP High School Monument Sign site plan
REV C 2-10-20
Date: REV A 1-23-20
Revisions: REV B 2-5-20
REV C 2-10-20

Scale: 1/64" = 1'-0" at 11" x 17"
Page: 1 of 2

Designer: Jeff Weispfenning

Customer: LL Approval:



SignArt Company

Eau Claire, WI
715-834-5127
800-235-5178

St. Paul, MN
651-688-0563
800-699-0563

www.signartusa.com



This drawing was created to assist you in visualizing our proposal. It is the property of Sign Art Company and may not be used or reproduced by others.

Site Plan with Sign Location:

A Monument Sign



CUSTOMER INFORMATION

Customer: SLP High School

Address: Spring Lake Park, MN

Sales: Bob Sherlock

DRAWING INFORMATION

File Name: SLP High School
Monument Sign
site plan
REV C 2-10-20

Date: REV A 1-23-20

Revisions: REV B 2-5-20

REV C 2-10-20

Scale: none

Page: 2 of 2

Designer: Jeff Weispenning

Customer/
LL Approval:



SignArt Company

Eau Claire, WI
715-834-5127
800-235-5178

St. Paul, MN
651-688-0563
800-699-0563

www.signartusa.com



This drawing was created to assist you in visualizing our proposal. It is the property of Sign Art Company and may not be used or reproduced by others.