



Public Right of Way Application

Applicant Information:

Name of Company: Xcel Energy

Address: 825 Rice St.

City/State/ZIP: St. Paul, MN 55117

Phone Number: 816-648-8088

Fax Number: _____

Email Address: rebecca.cone@xcelenergy.com

Representatives Name: Rebecca Cone

Project Information:

Project Name: 114201997 - Faulted Service

Project Address/Location: 8220 5TH ST NE

City/State/ZIP: Spring Lake Park, MN 55432

Parcel Number(s): 02-30-24-24-0080

Description of Work and restoration plan: (Attach additional pages if necessary)

Repair to underground residential faulted service which will include 95' boring and the replacement of a riser. Restoration will follow to repair any damages to lawn/grass and landscape being removed by meter (landscape is responsible for their own permits).

Duration of the Right of Way:

Start Date: 06/02/25

End Date: 12/02/25

The City of Spring Lake Park reserves the right to modify the schedule as necessary in the issuance of the permit. Therefore, the dates stated on this application may not necessarily match actual approved dates.

Attachments Required:

☒ Site Plan/Map

☐ Project Drawings

☒ Traffic Control Plan

☐ Proof of Insurance (copy of policy)

☐ Property Deed or Owner Authorization

☐ Environmental Impact Assessment (if applicable)

☐ Other: _____

Applicant's Certification:

I, the undersigned, certify that I am the owner or authorized agent of the owner, and that the information provided in this application is true and accurate to the best of my knowledge. I agree to comply with all applicable laws and regulations related to the requested right of way.

In lieu of an escrow fee, we will bill the project owner for actual restoration fees if needed.

Signature: Rebecca L. Cons

Date: 05/27/25

For Office Use Only:

Application Number: _____

Date Received: 5/27/25

Reviewed By: Ed

Approval Status: ☒ Approved ☐ Denied

Conditions of Approval/Reasons for Denial: _____

Signature of Reviewing Officer: George Livingston

Date: 6/17/25

Right of Way Permit - \$150.00

☐ Excavation Hole - \$150.00

☐ Emergency Hole - \$75.00

☐ Trench - \$70/100'

☐ Obstruction Fee - \$150.00

☐ Overhead Obstruction - \$150.00

☐ Boring Holes - \$50.00 per hole

☐ Other: _____

Instructions for Submission:

Complete the application form in its entirety.

Attach all required documents and plans.

Submit the application to info@slpmn.org or wbrown@slpmn.org.

Please verify specific requirements and guidelines with the appropriate agency before submission, as these can vary by location and project type.

APPLICANT MUST CONTACT THE SPRING LAKE PARK PUBLIC WORKS DIRECTOR AT 763-792-7227 48 HOURS PRIOR TO COMMENCING WORK.

NOTES:

- ① The ROAD WORK AHEAD sign may be omitted for short term daylight operations if a vehicle is displaying and operating a 360-degree flashing beacon and:
 - a. The distance from curb face to the work space is at least 2 feet, or
 - b. The distance from the edge of the roadway to the work space is at least 15 feet.
- ② This ROAD WORK AHEAD sign shall be installed on two-lane, two-way roads if traffic control devices are installed for a work space in the opposite shoulder.
- ③ If this layout is used to close a parking lane that is normally open to vehicle travel during the time of day the closure will be in effect, the lane shall be considered a traveled lane and not a parking lane. Layout 42 shall be used to provide traffic control for the lane closure.
4. If this layout is used to close a parking lane, channelizer spacing may be reduced from 2G to G in high volume areas.

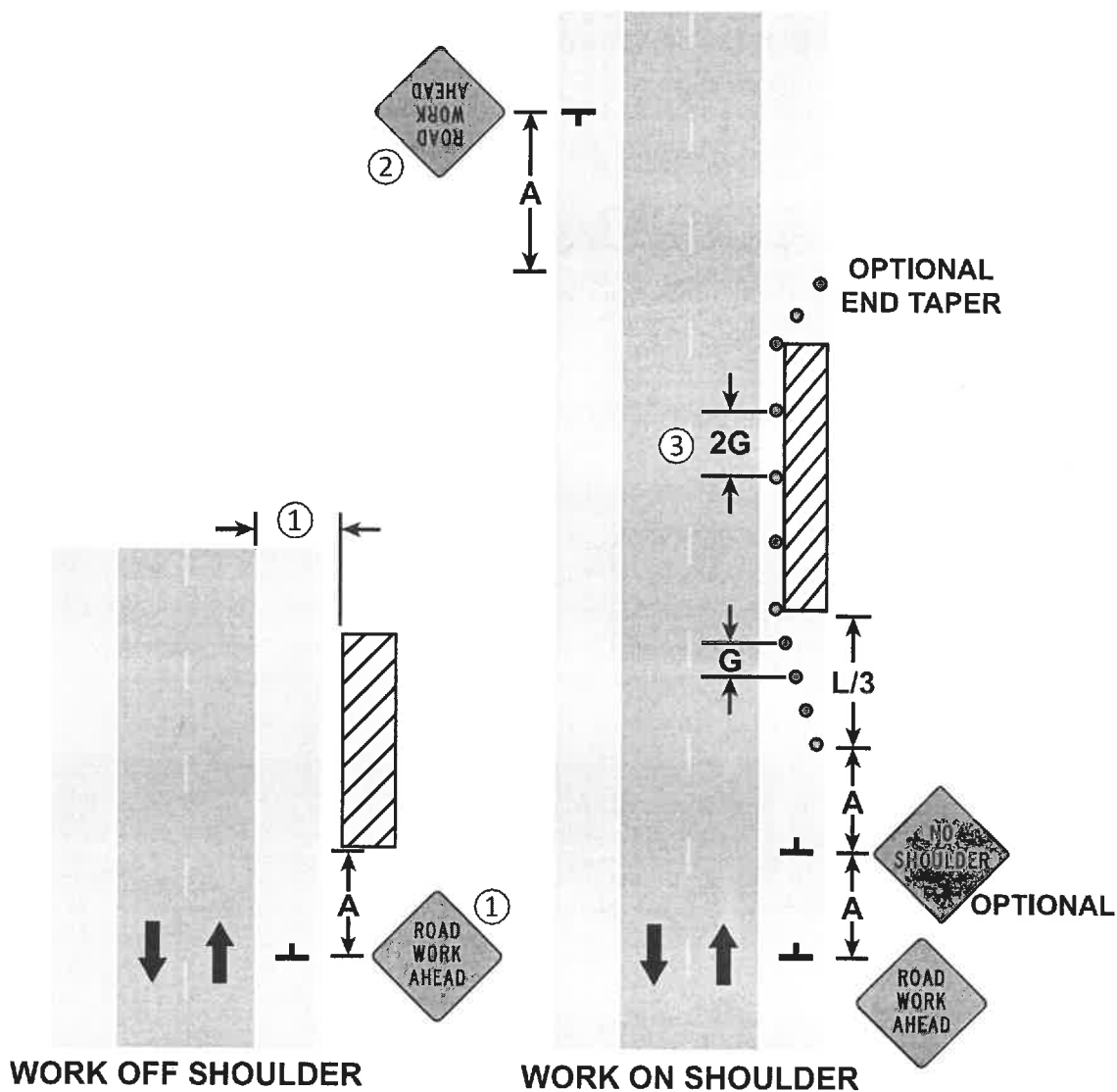

3 DAYS or LESS

6K-8

LAYOUT 8