



CITY OF SPRING LAKE PARK
1301 Eighty-First Avenue N.E.
Spring Lake Park, MN 55432
Ph: 763-784-6491 Fax: 763-792-7257

PUBLIC RIGHT-OF-WAY APPLICATION

SAP# 94720271

MGC# 20-2987

NAME/COMPANY: CENTERPOINT ENERGY

GOPHER 1-CALL REG. NO.: 0029

ADDRESS: 700 LINDEN AVE W, MINNEAPOLIS, MN 55403

PHONE: 612-910-1397 - KEVIN ANDERSON

FAX: _____

E-MAIL ADDRESS: jodell.cox@centerpointenergy.com

NAME OF REPRESENTATIVE: KEVIN ANDERSON

REPRESENTATIVE PHONE NO'S.: 612-910-1397

DESCRIPTION OF PROPOSED WORK: including a start date and completion date:

INSTALL 2 ANODE / 10" DIAMETER DRILL HOLE / USING VAC TRUCK

ON CENTER DR NE @ THEORIN TERR , PARK TERR & ON PARK TERR

START DATE: 8/10/2020

COMPLETION DATE: 12/31/2020

The City of Spring Lake Park reserves the right to modify the schedule as necessary in the issuance of the permit. Therefore, the dates stated on this application may not necessarily match actual approved dates.

EXPLANATION OF RESTORATION: _____

 FOR
KEVIN ANDERSON
Authorized Representative Signature

Please waive permit
fees per franchise
agreement

7/30/2020

Date

FOR OFFICE USE ONLY

- | | |
|--|--|
| <input type="checkbox"/> PROOF OF CERTIFICATE OF INSURANCE: | VERIFICATION DATE: _____ |
| <input type="checkbox"/> SCALED DRAWING SHOWING LOCATION | <input type="checkbox"/> LETTER OF CREDIT OR CONST. BOND |
| <input type="checkbox"/> COPY OF INSURANCE POLICIES
(If Corporation; from Secretary of State) | <input type="checkbox"/> COPY OF CERTIFICATE OF AUTHORITY
(From M.P.U.C., State, or Federal Agency) |
- PERMIT FEES: ☐ Excavation Hole - \$150.00 ☐ Emergency Hole - \$55.00
☐ Trench - \$70.00/100'+Hole fee ☐ Obstruction Fee - \$50.00+.05/Ft.

Receipt No.: _____

Date: _____

Initials: _____

APPLICANT MUST CONTACT THE SPRING LAKE PARK PUBLIC WORKS DIRECTOR AT 763-792-7227
48 HOURS PRIOR TO COMMENCING WORK

GENERAL LOCATION ONLY.
DO NOT USE TO LOCATE FOR EXCAVATION.
CALL 1-800-252-1166 FOR ONSITE LOCATIONS AND STAKING.

Scale: 1" = 150'



Work Order #: **94720271**

City: Spring Lake Park
Quad/Sec/Twp/Rng: NE/1/T30/R24

CP Section #: 30016
CP Area: 2013

Designed By: Kevin Anderson
Designer Phone #: 612.910.1397

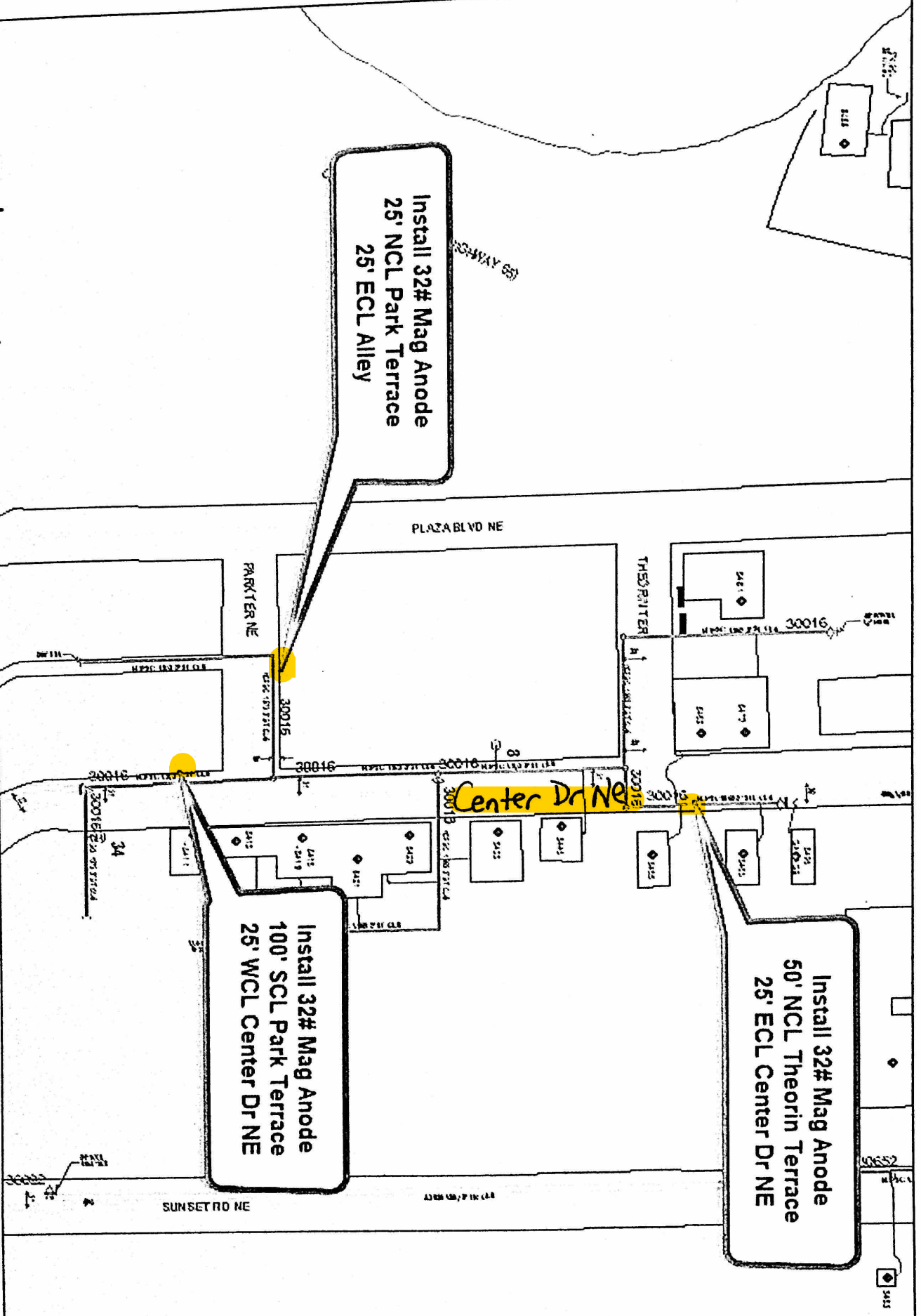



CITY OF SPRING LAKE PARK
1301 Eighty-First Avenue N.E.
Spring Lake Park, MN 55432
Ph: 763-784-6491 Fax: 763-792-7257

PUBLIC RIGHT-OF-WAY APPLICATION

SAP# 94720271

MGC# 20-2987

NAME/COMPANY: CENTERPOINT ENERGY

GOPHER 1-CALL REG. NO.: 0029

ADDRESS: 700 LINDEN AVE W, MINNEAPOLIS, MN 55403

PHONE: 612-910-1397 - KEVIN ANDERSON

FAX: _____

E-MAIL ADDRESS: jodell.cox@centerpointenergy.com

NAME OF REPRESENTATIVE: KEVIN ANDERSON

REPRESENTATIVE PHONE NO'S.: 612-910-1397

DESCRIPTION OF PROPOSED WORK: including a start date and completion date:

INSTALL 2 ANODE / 10" DIAMETER DRILL HOLE / USING VAC TRUCK

ON CENTER DR NE @ THEORIN TERR , PARK TERR & ON PARK TERR

START DATE: 8/10/2020

COMPLETION DATE: 12/31/2020

The City of Spring Lake Park reserves the right to modify the schedule as necessary in the issuance of the permit. Therefore, the dates stated on this application may not necessarily match actual approved dates.

EXPLANATION OF RESTORATION: _____

 FOR
KEVIN ANDERSON
Authorized Representative Signature

Please waive permit
fees per franchise
agreement

7/30/2020

Date

FOR OFFICE USE ONLY

- ☐ PROOF OF CERTIFICATE OF INSURANCE:
☐ SCALED DRAWING SHOWING LOCATION
☐ COPY OF INSURANCE POLICIES
(If Corporation; from Secretary of State)

VERIFICATION DATE: _____

- ☐ LETTER OF CREDIT OR CONST. BOND
☐ COPY OF CERTIFICATE OF AUTHORITY
(From M.P.U.C., State, or Federal Agency)

PERMIT FEES: ☐ Excavation Hole - \$150.00
☐ Trench - \$70.00/100'+Hole fee

☐ Emergency Hole - \$55.00
☐ Obstruction Fee - \$50.00+.05/Ft.

Receipt No.: _____

Date: _____

Initials: _____

APPLICANT MUST CONTACT THE SPRING LAKE PARK PUBLIC WORKS DIRECTOR AT 763-792-7227
48 HOURS PRIOR TO COMMENCING WORK

GENERAL LOCATION ONLY.
DO NOT USE TO LOCATE FOR EXCAVATION.
CALL 1-800-252-1188 FOR ONSITE LOCATIONS AND STAKING.

Scale: 1" = 525'

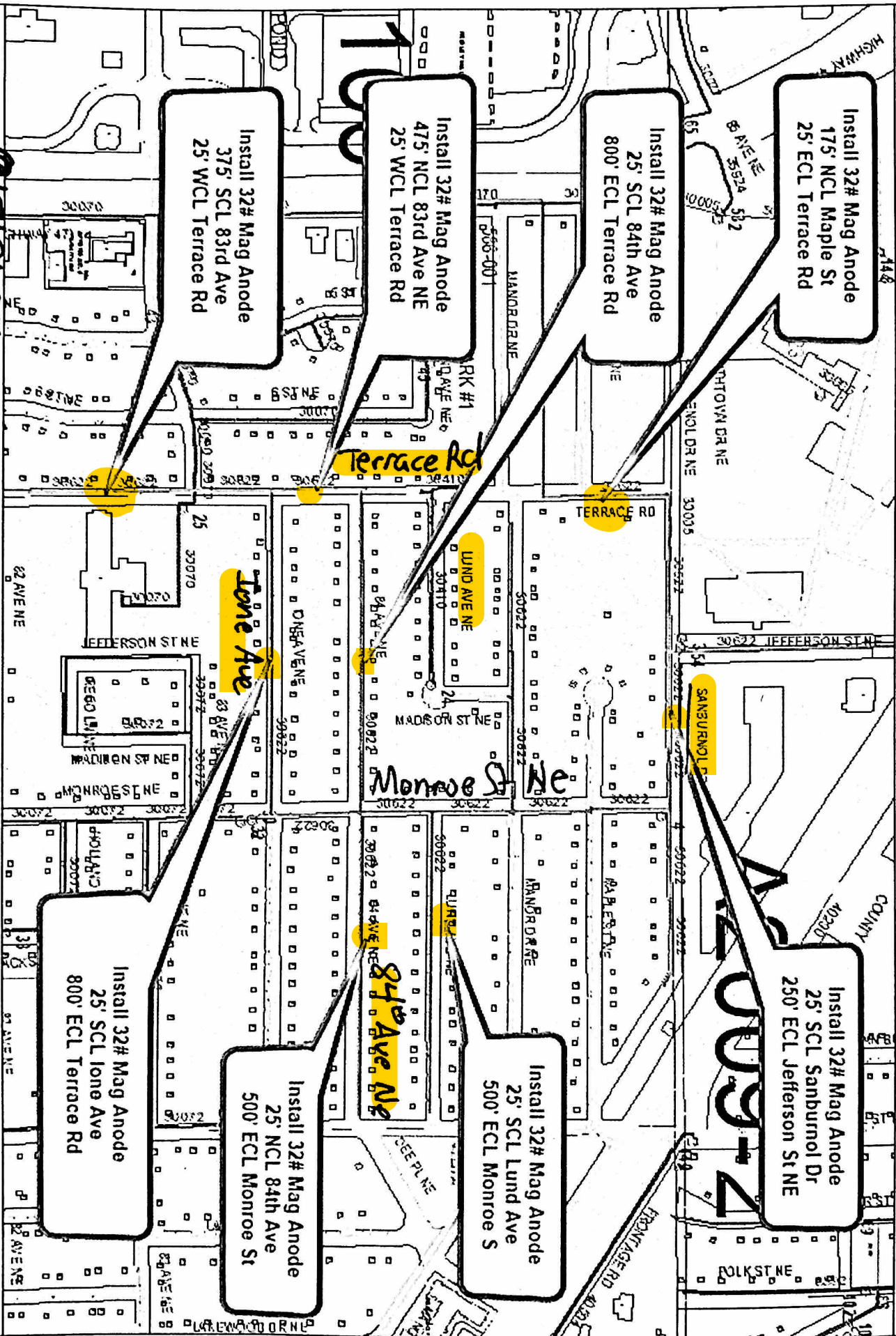

Work Order #: 94719677
Design Date: 6/29/20

City: Spring Lake Park
Quad/Sec/Twp/Rng: NE/21/30/R24

CP Section #: 30622
CP Area: 2013

Designed By: Kevin Anderson
Designer Phone #: 612.910.1397