



Public Right of Way Application

Applicant Information:

Name of Company: Comcast

Address: 801 Plymouth Ave N

City/State/ZIP: Minneapolis, MN 55411

Phone Number: 651-583-1103

Fax Number: _____

Email Address: Crystal_Dopp@comcast.com

Representatives Name: Crystal Dopp

Project Information:

Project Name: JB0002293843

Project Address/Location: 8436 Terrace Rd

City/State/ZIP: Spring Lake Park, MN 55432

Parcel Number(s): _____

Description of Work and restoration plan: (Attach additional pages if necessary)

Directionally drill for 121' from the center of Sanburnol Dr NE to Pole #2. Install (2) 2" conduit. Delash/Relash 196' of fiber from Pole #1 to Pole #2. Restore with dirt and seed.

Duration of the Right of Way:

Start Date: 8/13/2025

End Date: 2/11/2026

The City of Spring Lake Park reserves the right to modify the schedule as necessary in the issuance of the permit. Therefore, the dates stated on this application may not necessarily match actual approved dates.

Attachments Required:

☐ Site Plan/Map

☐ Project Drawings

☐ Traffic Control Plan

☐ Proof of Insurance (copy of policy)

☐ Property Deed or Owner Authorization

☐ Environmental Impact Assessment (if applicable)

☐ Other: _____

Applicant's Certification:

I, the undersigned, certify that I am the owner or authorized agent of the owner, and that the information provided in this application is true and accurate to the best of my knowledge. I agree to comply with all applicable laws and regulations related to the requested right of way.

In lieu of an escrow fee, we will bill the project owner for actual restoration fees if needed.

Signature: Crystal Dopp

Date: 8/13/2025

For Office Use Only:

Application Number: _____

Date Received: 8/14/25

Reviewed By: CL

Approval Status: ☒ Approved ☐ Denied

Conditions of Approval/Reasons for Denial: _____

Signature of Reviewing Officer: George Linger

Date: 8/14/25

Right of Way Permit - \$150.00

☐ Excavation Hole - \$150.00

☐ Emergency Hole - \$75.00

☐ Trench - \$70/100'

☐ Obstruction Fee - \$150.00

☐ Overhead Obstruction - \$150.00

☐ Boring Holes - \$50.00 per hole

☐ Other: _____

Instructions for Submission:

Complete the application form in its entirety.

Attach all required documents and plans.

Submit the application to info@slpmn.org or wbrown@slpmn.org.

Please verify specific requirements and guidelines with the appropriate agency before submission, as these can vary by location and project type.

APPLICANT MUST CONTACT THE SPRING LAKE PARK PUBLIC WORKS DIRECTOR AT 763-792-7227 48 HOURS PRIOR TO COMMENCING WORK.

NOTES:

- ① Parking and stopping should be prohibited along the work area and tapers.
- ② Minimum lane widths shall be 10 feet of driveable surface. When temporary lane widths are less than existing lane widths a LANES NARROW sign or a Narrow Lane (width shown) sign with advisory plaque placed directly below or on the lower side of the warning sign nearest traffic should be used.
- ③ The Double Reverse Curve, Reverse Curve, and/or Keep Right signs may be omitted when the posted speed limit is 40 mph or less.
- ④ If tangent length of activity area is 600 feet or less, use the Double Reverse Curve sign.

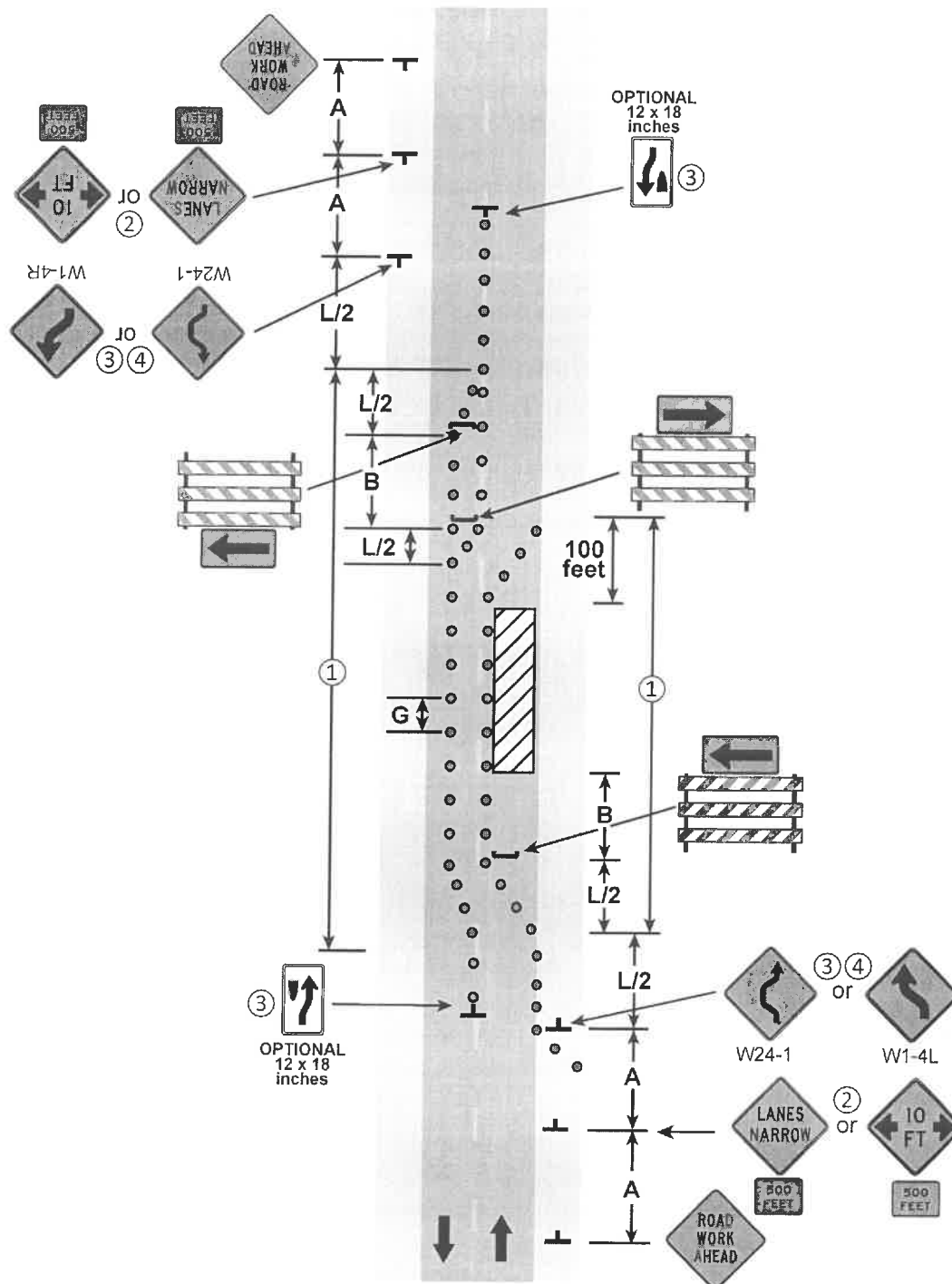

WORK SPACE OCCUPIES ONE HALF OF ROAD
TWO-LANE, TWO-WAY ROAD

3 DAYS or LESS

LAYOUT 29

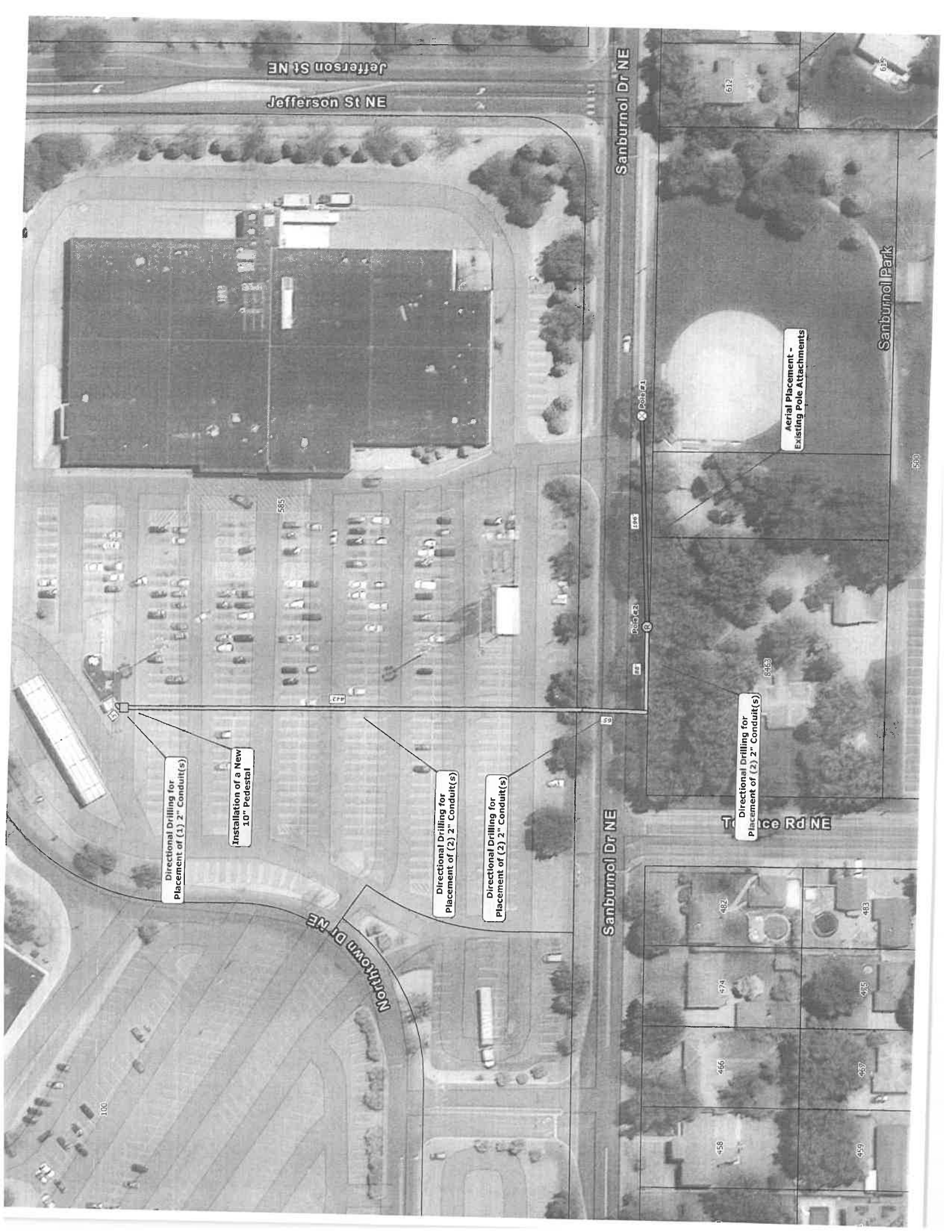

Jefferson St NE

Jefferson St NE

Sanburnol Dr NE

Sanburnol Park

Aerial Placement -
Existing Pole Attachments

Directional Drilling for
Placement of (1) 2" Conduit(s)

Installation of a New
10" Pedestal

Directional Drilling for
Placement of (2) 2" Conduit(s)

Directional Drilling for
Placement of (2) 2" Conduit(s)

Directional Drilling for
Placement of (2) 2" Conduit(s)

Terrace Rd NE

Sanburnol Dr NE

Northtown Dr NE

