

City of Spring Lake Park
1301 81st Avenue NE
Spring Lake Park, MN 55432

Sign Permits

August 7, 2023

Ethos Expanse

7766 Hwy 65

Trusted Wrench

8443 University Ave



CITY OF SPRING LAKE PARK

1301 81st Avenue N E

Spring Lake Park, MN 55432

763-784-6491

Sign Permit Application

DATE: 7/17/23
 NAME OF APPLICANT: ETHOS | EXPANSE (PAULA BRANT)
 ADDRESS OF APPLICANT: 7760 HY 65
 TELEPHONE NUMBER OF APPLICANT: 612-670-7769
 NAME OF BUSINESS AND LOCATION of building structure, or lot to which or upon which the sign is to be attached or erected ETHOS | EXPANSE

New Construction: _____ Remodel: _____ Word Change Only: X

Attach a drawing or sketch showing the position of the sign in relation to the nearest building, structures, public streets, right-of-way and property lines. Said drawing to be prepared to scale.

Attach two (2) blueprints or ink drawings of the plans and specifications and method of construction or attachment to the building or in the ground, including all dimensions. Show location of all light sources, wattage, type and color of lights and details of light shields or shades.

Attach a copy of stress sheets and calculations showing the structure is designed for dead load and wind velocity in the amount required by this and all other Ordinances of the City, if requested by the Building Inspection Department.

Name of person, firm or corporation erecting the structure: DEMARS SICKS

Address: SCOTT MAGNET
410 930 AVE NW LEON RAPIDS 55433

Is an Electrical Permit required? NO

763-786-5545

I, the undersigned applicant, do further make the following agreement with the City of Spring Lake Park Mn:

- 1) To authorize and direct the City of Spring Lake Park to remove and dispose of any signs and sign structures on which a Permit has been issued but which was not renewed, if the owner does not remove the same within thirty (30) days following the expiration of the Permit.
- 2) To authorize and direct the City of Spring Lake Park to remove said sign and sign structure, at the expense of the applicant, where maintenance is not furnished, but only after a hearing and after notice of sixty (60) days, specifying the maintenance required by the City.
- 3) To provide any other additional information which may be required by the Building Inspection Department.

612-867-6159 Cell

[Signature]
SIGNATURE OF APPLICANT

FOR OFFICE USE ONLY: *****
FEE: \$405 RECEIPT NUMBER: _____

DATE OF APPROVAL: _____ DATE OF ISSUE: _____

REASON FOR DENIAL: _____

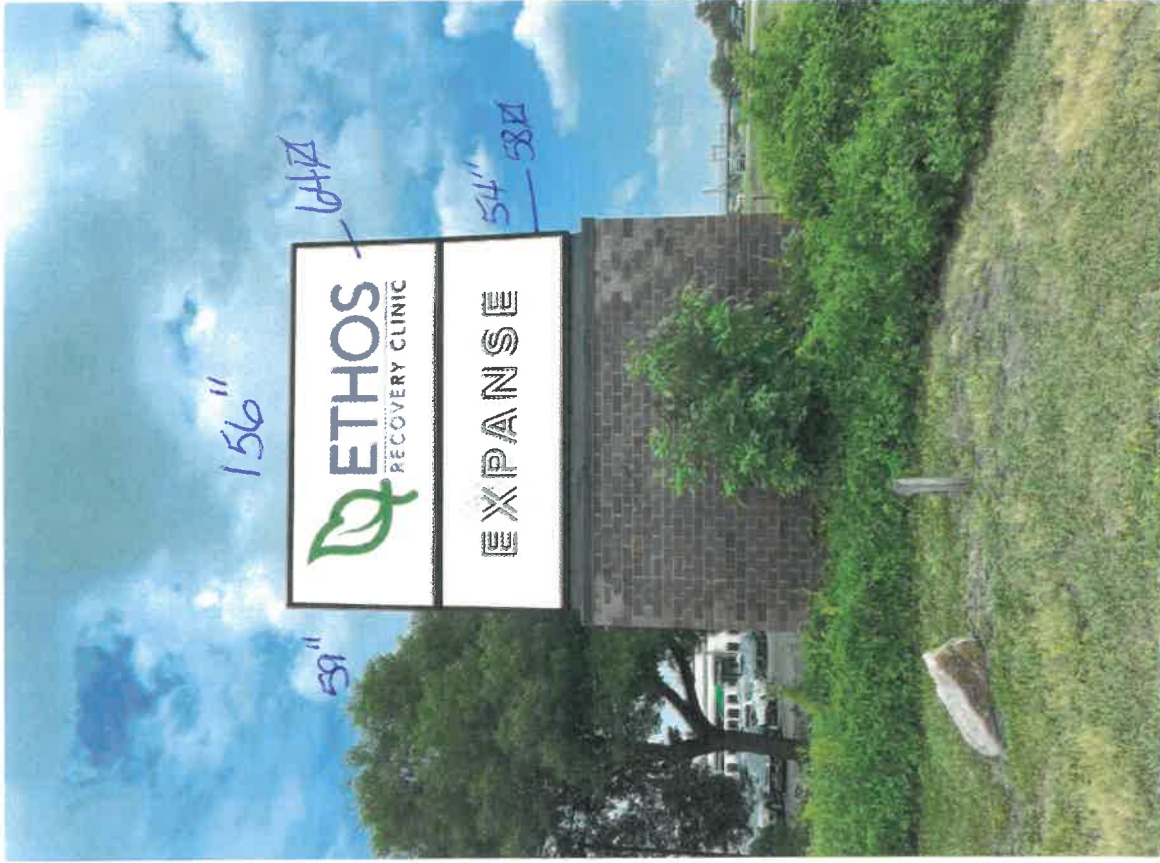

Day Render



Night Render

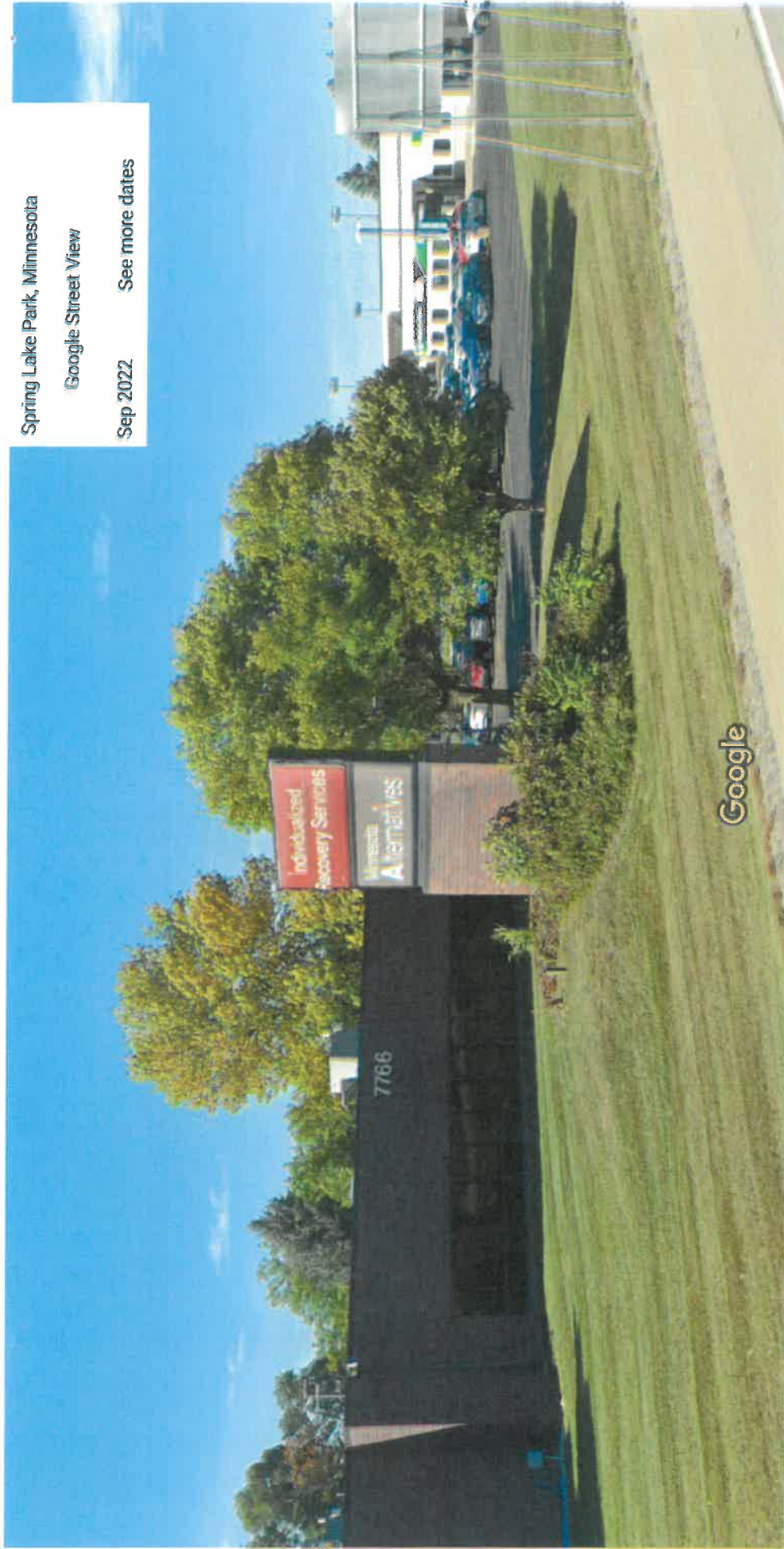

Spring Lake Park, Minnesota

Google Street View

Sep 2022

See more dates

Image capture: Sep 2022 © 2023 Google

EXISTING



Re



Tires for Less

Ave NE



CITY OF SPRING LAKE PARK
1301 81st Avenue N E
Spring Lake Park, MN 55432
763-784-6491

Sign Permit Application

DATE: 7/28
NAME OF APPLICANT: Albrecht Sign
ADDRESS OF APPLICANT: 7775 Main St NE Fridley MN
TELEPHONE NUMBER OF APPLICANT: 763-754-2899
NAME OF BUSINESS AND LOCATION of building structure, or lot to which or upon which the sign is to be attached or erected Trusted Wrench
8443 University Ave NE
New Construction: _____ Remodel: _____ Word Change Only:

Attach a drawing or sketch showing the position of the sign in relation to the nearest building, structures, public streets, right-of-way and property lines. Said drawing to be prepared to scale.

Attach two (2) blueprints or ink drawings of the plans and specifications and method of construction or attachment to the building or in the ground, including all dimensions. Show location of all light sources, wattage, type and color of lights and details of light shields or shades.

Attach a copy of stress sheets and calculations showing the structure is designed for dead load and wind velocity in the amount required by this and all other Ordinances of the City, if requested by the Building Inspection Department.

Name of person, firm or corporation erecting the structure: Albrecht Sign
Address: 7775 Main St NE Fridley 55432
Is an Electrical Permit required? yes

- I, the undersigned applicant, do further make the following agreement with the City of Spring Lake Park Mn:
- 1) To authorize and direct the City of Spring Lake Park to remove and dispose of any signs and sign structures on which a Permit has been issued but which was not renewed, if the owner does not remove the same within thirty (30) days following the expiration of the Permit.
 - 2) To authorize and direct the City of Spring Lake Park to remove said sign and sign structure, at the expense of the applicant, where maintenance is not furnished, but only after a hearing and after notice of sixty (60) days, specifying the maintenance required by the City.
 - 3) To provide any other additional information which may be required by the Building Inspection Department.

SIGNATURE OF APPLICANT

FOR OFFICE USE ONLY: *****
FEE: \$ 305.00 RECEIPT NUMBER: _____

DATE OF APPROVAL: _____ DATE OF ISSUE: _____

REASON FOR DENIAL: _____

ADDITIONAL REQUIREMENTS FOR SIGN PERMIT:

SQUARE FOOTAGE OF FRONT OF BUILDING: 5180

SQUARE FOOTAGE OF ALL EXISTING SIGNS: 0

SQUARE FOOTAGE OF PROPOSED SIGN OR SIGNS: Alton 72 sq x 2 = 144 sq Building 11 sq

INCLUDE A DRAWING SHOWING LOCATION AND MESSAGE ON SIGN.

Total 155 sq

IF YOU ARE NOT THE OWNER OF THE PROPERTY, INCLUDE A SIGNED LETTER FROM THE OWNER GIVING PERMISSION TO ERECT THE SIGN.

NOTE: ALL APPLICATIONS ARE DUE BY NOON ON THE TUESDAY PRECEEDING THE COUNCIL MEETING.

DRAWING:

1554 sq - 30%
0 - existing
155 sq - proposed

1399 sq - Remain

Proposed

$72 \text{ sq} \times 2 - 75 + 32(1.25) = \$115 \times 2 = \$230$

11 sq - \$75.00

Total \$305

TRUSTED WRENCH
AUTOMOTIVE
AUTOMOTIVE REPAIR YOU CAN TRUST



ALBRECHT SIGN COMPANY
ENHANCE YOUR IMAGE

Signage Design Rev(2)
July 12th, 2023

Message Schedule

Sign ID	Quantity	Sign Type
ST-100	1	Cabinet w/ CLs
ST-200	1	Pylon Cabinet Replacement

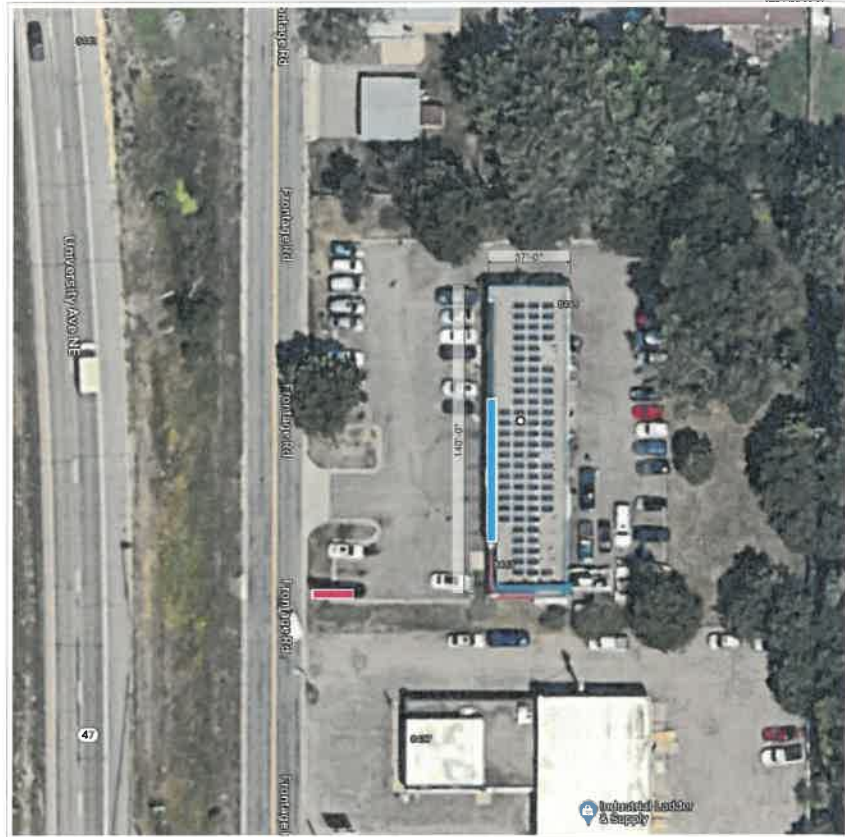

DESIGN | FABRICATION | INSTALLATION | SERVICE

778 Main St. N.E.
 Fridley, MN 55432
 P: 763.784.2886 | F: 763.767.7319
 www.albrechtsigns.com

Client:
 Truusted Wrench

Client Address:
 8448 University Ave NE,
 Spring Lake Park, MN 55432

Start Date: 6/29/2023
 Last Revision Date: 7/12/2023
 Job Number: N/A
 Drawing Revision: 2
 Sales Representative: CJ
 Designer: RD

Revision	Update
01	
02	
03	
04	
05	
06	
07	
08	

Customer Signature of Approval
 X

LED Module		Power Supply	
Type	Type	Type	Type
Units	Units	Units	Units



Copyright 2023, by Albrecht Sign Solutions, Inc. All messages generated and the site project of Albrecht Sign Solutions, Inc. and may not be reproduced in part or whole without written permission from Albrecht Sign Solutions, Inc. Photos, copyrights are not to scale. Colors in this drawing are for representation purposes only and may differ from finished product. Printed color samples can be provided upon request.



Existing Conditions
Scale: 3/32" = 1"



Front Elevation: Option 1
Scale: 3/16" = 1"



DESIGN | FABRICATION | INSTALLATION | SERVICE

1715 Main St. N.E.
Fridley, MN 55432
P: 763 764 2888 | F: 763 782 1916
www.albrechtsgn.company.com

Client:
Trusted Wrench

Client Address:
6443 University Ave NE,
Spring Lake Park, MN 55432

Start Date: 6/23/2023
Last Revision Date: 7/12/2023
Job Number: N/A
Drawing Revision: 2
Sales Representative: CJ
Designer: RD

Rev# on	Up/Date
01	
02	
03	
04	
05	
06	
07	
08	
09	
10	

Customer Signature of Approval
X

LED Module	Power Supply
Type	Type
Units	Units

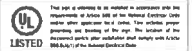

Copyright © 2022, by Albrecht Sign Company, Inc. All rights reserved. No part of this document may be reproduced or transmitted in any form or by any means, electronic or mechanical, including photocopying, recording, or by any information storage and retrieval system, without the prior written permission of Albrecht Sign Company, Inc. Printed on recycled paper. Please recycle.

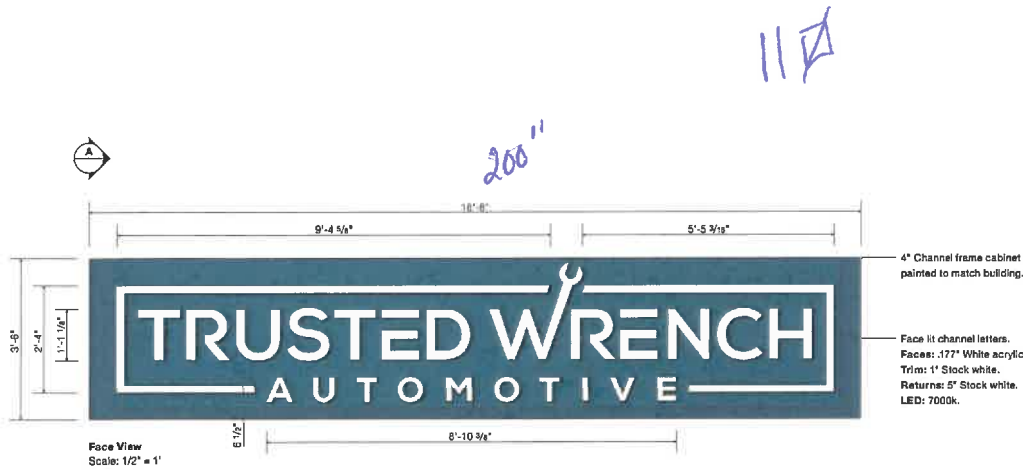

SURVEY REQUIRED
VERIFY PANTONE PAINT MATCH

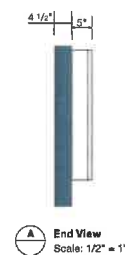

DESIGN | FABRICATION | INSTALLATION | SERVICE

7775 Main St. N.E.
 Fridley, MN 55422
 P. 763.784.2888 | F. 763.782.7916
 www.albrecht-signs.com

Client:
 Trusted Wrench

Client Address:
 8443 University Ave NE,
 Spring Lake Park, MN 55432

Start Date: 6/29/2023
 Last Revision Date: 7/12/2023
 Job Number: N/A
 Drawing Revision: 2
 Sales Representative: CJ
 Designer: RD

Revision	Describe
01	
02	
03	
04	
05	
06	
07	
08	

Customer Signature of Approval

LED Module	Power Supply
Type	Type
Units	Units



Copyright 2023 by Albrecht Sign Company, Inc. All designs provided are the sole property of Albrecht Sign Company, Inc. and may not be reproduced in part or whole without written permission from Albrecht Sign Company, Inc. This drawing is not to scale. Colors in this drawing are for representational purposes only and may differ from finished product. Physical color samples can be provided upon request.

Color:	Match Building	N/A	N/A	N/A	N/A	N/A	N/A	#1-408
Paint Finish:	Match Building	N/A	N/A	N/A	N/A	N/A	N/A	Cabinet w/ Face Lit Channel Letters
Vinyl:	N/A	N/A	N/A	N/A	N/A	N/A	N/A	Quantity: 1 Square Ft: 56.3
Digital Print:	N/A	N/A	N/A	N/A	N/A	N/A	N/A	Single Face: <input checked="" type="checkbox"/> Illuminated: <input checked="" type="checkbox"/>
Other:	N/A	N/A	N/A	N/A	N/A	N/A	N/A	Double Face: <input type="checkbox"/> Non-Illuminated: <input type="checkbox"/>



Existing Pylon
Scale: 3/16" = 1'



Updated Rendering
Scale: 3/16" = 1'



SURVEY REQUIRED
VERIFY PLATE DIMENSIONS
VERIFY PANTONE MATCH
CONFIRM DIMENSIONS OF EXISTING FOOTING AND POLE
3" x 8" FOOTING W/ 10" 8CH 40 PIPE REQUIRED



DESIGN | FABRICATION | INSTALLATION | SERVICE

7775 Ave. B1, N.E.
 Fridley, MN 55432
 P: 763.784.2886 | F: 763.787.7318
 www.albrechtsigns.com

Client:
 Trusted Wrench

Client Address:
 6443 University Ave NE,
 Spring Lake Park, MN 55432

Start Date: 8/23/2023
 Last Revision Date: 7/12/2023
 Job Number: N/A
 Drawing Revision: 2
 Sales Representative: CJ
 Designer: RD

Rev. No.	Update
01	
02	
03	
04	
05	
06	
07	
08	
09	

Customer Signature of Approval
 X

LEC Module	Power Supply
Type	Type
Units	Units



Copyright 2023 by Albrecht Signs Company, Inc. All design, production and the sales property of Albrecht Signs Company, Inc. and may not be reproduced in part or whole without written permission from Albrecht Signs Company, Inc. Please understand that we are not liable for any errors or omissions in this document. All rights reserved. Please contact us for more information. Please refer to the UL LISTED logo for more information.

72" x 2 = 144"

SURVEY REQUIRED
VERIFY PLATE DIMENSIONS
VERIFY PANTONE MATCH
CONFIRM DIMENSIONS OF EXISTING FOOTING AND POLE
8' x 8' FOOTING W/ 10" SCH 40 PIPE REQUIRED



DESIGN | FABRICATION | INSTALLATION | SERVICE

7775 Main St. N.E.
 Fridley, MN 55432
 P: 763 784 2698 | F: 763 787 7318
 www.albrechtsigns.com

Client:
 Trusted Wrench

Client Address:
 8443 University Ave NE,
 Spring Lake Park, MN 55432

Start Date: 6/25/2023
 Last Revision Date: 7/12/2023
 Job Number: N/A
 Drawing Revision: 2
 Sales Representative: CJ
 Designer: RD

Rev. on	Update
01	
02	
03	
04	
05	
06	
07	
08	
09	

Customer Signature of Approval
 X

LED Module	Power Supply
Type	Type
Units	Units



Copyright 2023, by Albrecht Sign Company, Inc. All images presented are the sole property of Albrecht Sign Company, Inc. and may not be reproduced in any form without written permission from Albrecht Sign Company, Inc. Photos, illustrations and text are subject to change without notice. The company and its products are trademarks of Albrecht Sign Company, Inc. All other trademarks are the property of their respective owners. Physical color samples can be provided upon request.

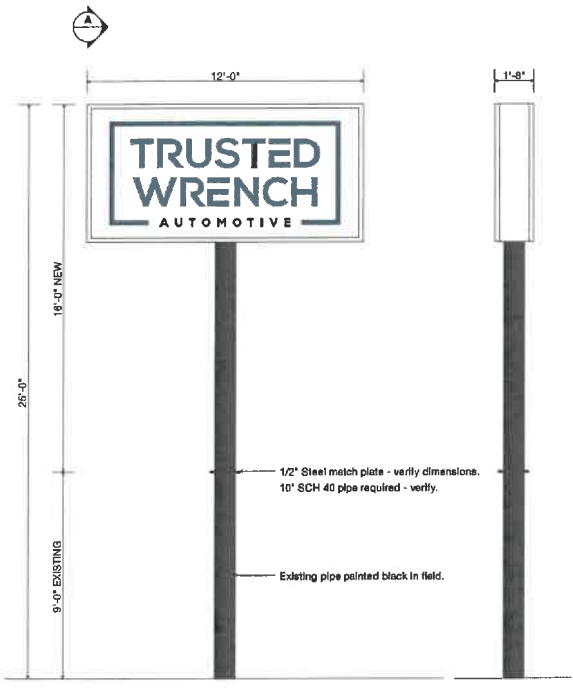

Face View
 Scale: 1/4" = 1'

End View
 Scale: 1/4" = 1'

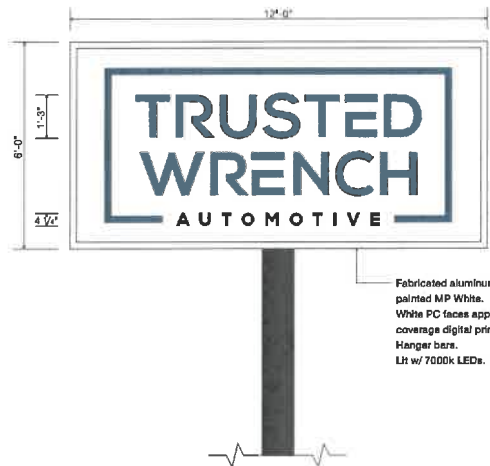

Cabinet Detail
 Scale: 3/8" = 1'

Fabricated aluminum cabinet painted MP White. White PC faces applied w/ full coverage digital print. Hanger bars. Lt w/ 7000k LEDs.

Color:	White	CMYK	Black	N/A	N/A	N/A	N/A	ST-200
Paint Finish:	MP White	N/A	MP Black	N/A	N/A	N/A	N/A	Cabinet Replacement
Vinyl:	N/A	N/A	N/A	N/A	N/A	N/A	N/A	Quantity: 1 Square Ft: 72
Digital Print:	N/A	Clear - Luster	N/A	N/A	N/A	N/A	N/A	Single Face: <input type="checkbox"/> Illuminated: <input checked="" type="checkbox"/>
Other:	N/A	N/A	N/A	N/A	N/A	N/A	N/A	Double Face: <input checked="" type="checkbox"/> Non-Illuminated: <input type="checkbox"/>