

City of Spring Lake Park
1301 81st Avenue NE
Spring Lake Park, MN 55432

Sign Permits

February 6, 2023

Sign Permits

Fish Electronics

1109 Cty Rd 10 NE

3 Diamond Gaming Supplies

8282 Arthur St NE

Substance Church

8299 Central Ave NE



CITY OF SPRING LAKE PARK
 1301 81st Avenue N E
 Spring Lake Park, MN 55432
 763-784-6491

Sign Permit Application

DATE: 1 | 25 | 23
 NAME OF APPLICANT: FISH LEADWORKS
 ADDRESS OF APPLICANT: 1109 COUNTY RD 10
 TELEPHONE NUMBER OF APPLICANT: 763-571-1277
 NAME OF BUSINESS AND LOCATION of building structure, or lot to which or upon which the sign is to be attached or erected _____

New Construction: _____ Remodel: Word Change Only: _____
 Attach a drawing or sketch showing the position of the sign in relation to the nearest building, structures, public streets, right-of-way and property lines. Said drawing to be prepared to scale.

Attach two (2) blueprints or ink drawings of the plans and specifications and method of construction or attachment to the building or in the ground, including all dimensions. Show location of all light sources, wattage, type and color of lights and details of light shields or shades.

Attach a copy of stress sheets and calculations showing the structure is designed for dead load and wind velocity in the amount required by this and all other Ordinances of the City, if requested by the Building Inspection Department.

Name of person, firm or corporation erecting the structure: DEMARS SIGNS

Address: 410 920 AVE NW COON RAPIDS 55433

Is an Electrical Permit required? NO

I, the undersigned applicant, do further make the following agreement with the City of Spring Lake Park Mn:

- 1) To authorize and direct the City of Spring Lake Park to remove and dispose of any signs and sign structures on which a Permit has been issued but which was not renewed, if the owner does not remove the same within thirty (30) days following the expiration of the Permit.
- 2) To authorize and direct the City of Spring Lake Park to remove said sign and sign structure, at the expense of the applicant, where maintenance is not furnished, but only after a hearing and after notice of sixty (60) days, specifying the maintenance required by the City.
- 3) To provide any other additional information which may be required by the Building Inspection Department.

SIGNATURE OF APPLICANT

FOR OFFICE USE ONLY: *****
 FEE: \$147.50 RECEIPT NUMBER: _____

DATE OF APPROVAL: _____ DATE OF ISSUE: _____

REASON FOR DENIAL: _____

ADDITIONAL REQUIREMENTS FOR SIGN PERMIT:

SQUARE FOOTAGE OF FRONT OF BUILDING: 3275
SQUARE FOOTAGE OF ALL EXISTING SIGNS: 406
SQUARE FOOTAGE OF PROPOSED SIGN OR SIGNS: 98

INCLUDE A DRAWING SHOWING LOCATION AND MESSAGE ON SIGN.

IF YOU ARE NOT THE OWNER OF THE PROPERTY, INCLUDE A SIGNED LETTER FROM THE OWNER GIVING PERMISSION TO ERECT THE SIGN.

NOTE: ALL APPLICATIONS ARE DUE BY NOON ON THE TUESDAY PRECEDING THE COUNCIL MEETING.

DRAWING: ATTACHED.

PLEASE NOTE THAT THIS IS A
REFACING OF THE FORMER
BATTERIES AWS SIGN.

Existing

Brakes, Shocks, struts - 10~~0~~

CarX Building 70~~0~~
pylon 60x2 - 120~~0~~

Fish & electronics 120~~0~~
pylon 60x2 - Building 32~~0~~
Car Green 54~~0~~

983~~0~~ - 307~~0~~
98~~0~~ - proposed
406~~0~~ - Existing
499~~0~~ Remaining

proposed
98~~0~~ - \$75 + 58^{12.50} (1.25) = \$147.50

28' 336"

987

42"



410 93rd Ave.^{NW}
Coon Rapids, MN 55433

763.786.5545

DATE: _____

SALESMAN: Scott Maciej

LOCATION: _____

NOTES: _____

These plans are the exclusive property of DeMars Signs Inc. and are the result of the original work of its employees. They are submitted to your firm for the sole purpose of your approval, assuming the signage will be manufactured by DeMars Signs Inc. Artwork and design may not be distributed outside your firm without written consent from DeMars Signs Inc. Use of this artwork and/or design without written consent is prohibited; DeMars Signs Inc. reserves the right to pursue legal action in violation of this agreement. This may include, but is not limited to: a) Reimbursement for creating above drawing. b) Any associated legal fees.

CUSTOMER APPROVAL X



CITY OF SPRING LAKE PARK
 1301 81st Avenue N E
 Spring Lake Park, MN 55432
 763-784-6491

Sign Permit Application

DATE: 1/19/22

NAME OF APPLICANT: DeMars Signs Tim Olson

ADDRESS OF APPLICANT: 410 93rd Ave NW Coon Rapids Mn 55433

TELEPHONE NUMBER OF APPLICANT: 763-786-5545

NAME OF BUSINESS AND LOCATION of building structure, or lot to which or upon which the sign is to be attached or erected 3 Diamonds 8282 Arthur St NE, Spring Lake Park, MN 55432

New Construction: _____ Remodel: _____ Word Change Only: X

Attach a drawing or sketch showing the position of the sign in relation to the nearest building, structures, public streets, right-of-way and property lines. Said drawing to be prepared to scale.

Attach two (2) blueprints or ink drawings of the plans and specifications and method of construction or attachment to the building or in the ground, including all dimensions. Show location of all light sources, wattage, type and color of lights and details of light shields or shades.

Attach a copy of stress sheets and calculations showing the structure is designed for dead load and wind velocity in the amount required by this and all other Ordinances of the City, if requested by the Building Inspection Department.

Name of person, firm or corporation erecting the structure: DeMars Signs

Address: _____

Is an Electrical Permit required? no

I, the undersigned applicant, do further make the following agreement with the City of Spring Lake Park Mn:

- 1) To authorize and direct the City of Spring Lake Park to remove and dispose of any signs and sign structures on which a Permit has been issued but which was not renewed, if the owner does not remove the same within thirty (30) days following the expiration of the Permit.
- 2) To authorize and direct the City of Spring Lake Park to remove said sign and sign structure, at the expense of the applicant, where maintenance is not furnished, but only after a hearing and after notice of sixty (60) days, specifying the maintenance required by the City.
- 3) To provide any other additional information which may be required by the Building Inspection Department.

Tim Olson

FOR OFFICE USE ONLY: *****
 SIGNATURE OF APPLICANT
 FEE: \$ 118.75 RECEIPT NUMBER: _____

DATE OF APPROVAL: _____ DATE OF ISSUE: _____

REASON FOR DENIAL: _____

Tim@demars-signs.com

ADDITIONAL REQUIREMENTS FOR SIGN PERMIT:

SQUARE FOOTAGE OF FRONT OF BUILDING: 12' tall x 120' wide 1440 sq ft

SQUARE FOOTAGE OF ALL EXISTING SIGNS: All Removed

SQUARE FOOTAGE OF PROPOSED SIGN OR SIGNS: 53" x 203" 75A

INCLUDE A DRAWING SHOWING LOCATION AND MESSAGE ON SIGN.

IF YOU ARE NOT THE OWNER OF THE PROPERTY, INCLUDE A SIGNED LETTER FROM THE OWNER GIVING PERMISSION TO ERECT THE SIGN.

NOTE: ALL APPLICATIONS ARE DUE BY NOON ON THE TUESDAY PRECEDING THE COUNCIL MEETING.

DRAWING:

$$\frac{\text{Proposed}}{75A} = \frac{43.75}{\$75 + 35(1.25)} = \$118.75$$

$$\frac{432A - 30\%}{75A - \text{proposed}} = \frac{357A}{\text{Remaining}}$$



Aluminum panel 53 5/16" x 203" 2"

3 40"

D d 27.5"

iamond 12.5"

19" x 126" swoosh

with internally lit channel letters mounted to the panel

Vinyl graphic 4" x 48" established 1984

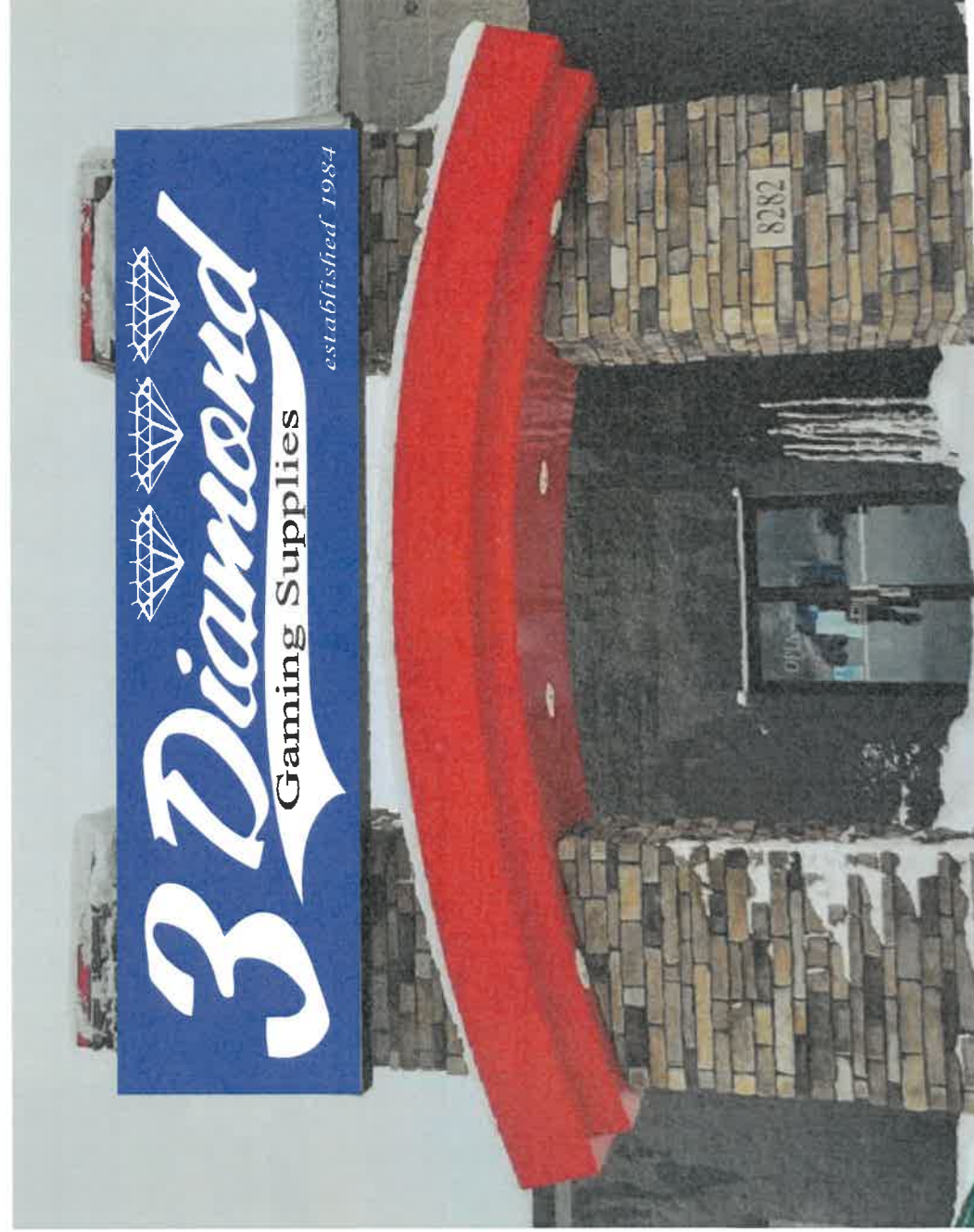

New Face



existing



CITY OF SPRING LAKE PARK
 1301 81st Avenue N E
 Spring Lake Park, MN 55432
 763-784-6491

Sign Permit Application

DATE: Jan 24, 2023
 NAME OF APPLICANT: SUBSTANCE CHURCH, INC.
 ADDRESS OF APPLICANT: P.O. Box 32830, FREDLEY MN 55432
 TELEPHONE NUMBER OF APPLICANT: 763-710-8100
 NAME OF BUSINESS AND LOCATION of building structure, or lot to which or upon which the sign is to be attached or erected SUBSTANCE CHURCH, 8299 CENTRAL AVE

New Construction: Remodel: _____ Word Change Only: _____

Attach a drawing or sketch showing the position of the sign in relation to the nearest building, structures, public streets, right-of-way and property lines. Said drawing to be prepared to scale.

Attach two (2) blueprints or ink drawings of the plans and specifications and method of construction or attachment to the building or in the ground, including all dimensions. Show location of all light sources, wattage, type and color of lights and details of light shields or shades.

Attach a copy of stress sheets and calculations showing the structure is designed for dead load and wind velocity in the amount required by this and all other Ordinances of the City, if requested by the Building Inspection Department.

Name of person, firm or corporation erecting the structure: Russ Field

Address: 1400 QUINCY STREET NE MINNEAPOLIS MN 55413

Is an Electrical Permit required? _____

I, the undersigned applicant, do further make the following agreement with the City of Spring Lake Park Mn:

- 1) To authorize and direct the City of Spring Lake Park to remove and dispose of any signs and sign structures on which a Permit has been issued but which was not renewed, if the owner does not remove the same within thirty (30) days following the expiration of the Permit.
- 2) To authorize and direct the City of Spring Lake Park to remove said sign and sign structure, at the expense of the applicant, where maintenance is not furnished, but only after a hearing and after notice of sixty (60) days, specifying the maintenance required by the City.
- 3) To provide any other additional information which may be required by the Building Inspection Department.

*963-1
639-1
9635*

A. Burr As AGENT

FOR OFFICE USE ONLY:*****
 FEE: \$97.50 RECEIPT NUMBER: _____

DATE OF APPROVAL: _____ DATE OF ISSUE: _____

REASON FOR DENIAL: _____

Nate @ Substance Church . Com

ADDITIONAL REQUIREMENTS FOR SIGN PERMIT:

SQUARE FOOTAGE OF FRONT OF BUILDING: 8,048 sq
SQUARE FOOTAGE OF ALL EXISTING SIGNS: 333 sq
SQUARE FOOTAGE OF PROPOSED SIGN OR SIGNS: 58 sq

INCLUDE A DRAWING SHOWING LOCATION AND MESSAGE ON SIGN.

IF YOU ARE NOT THE OWNER OF THE PROPERTY, INCLUDE A SIGNED LETTER FROM THE OWNER GIVING PERMISSION TO ERECT THE SIGN.

NOTE: ALL APPLICATIONS ARE DUE BY NOON ON THE TUESDAY PRECEEDING THE COUNCIL MEETING.

DRAWING: See attached

Halo light LEO same as existing
low voltage connection to existing sign.

Proposed
58 sq — \$75 + 18(1.25) = \$97.50

2114A - 3070
333A - existing
58A - proposed
2023A - Remaining

NEW CONSTRUCTION

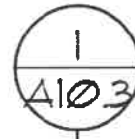
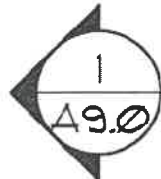

PREFINISHED MET FLASHING

48' 6"

substance

5' 6"

C.J.

CHURCH

2' 10"

34"

58'

C.J.

20' 4"

244"

C.J.

C.J.

C.J.

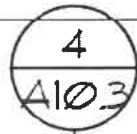

4' CMU ROCKFACE VENEER COLOR "B"

NEW CONSTRUCTION

TUCK POINT & REPAIR EXISTING

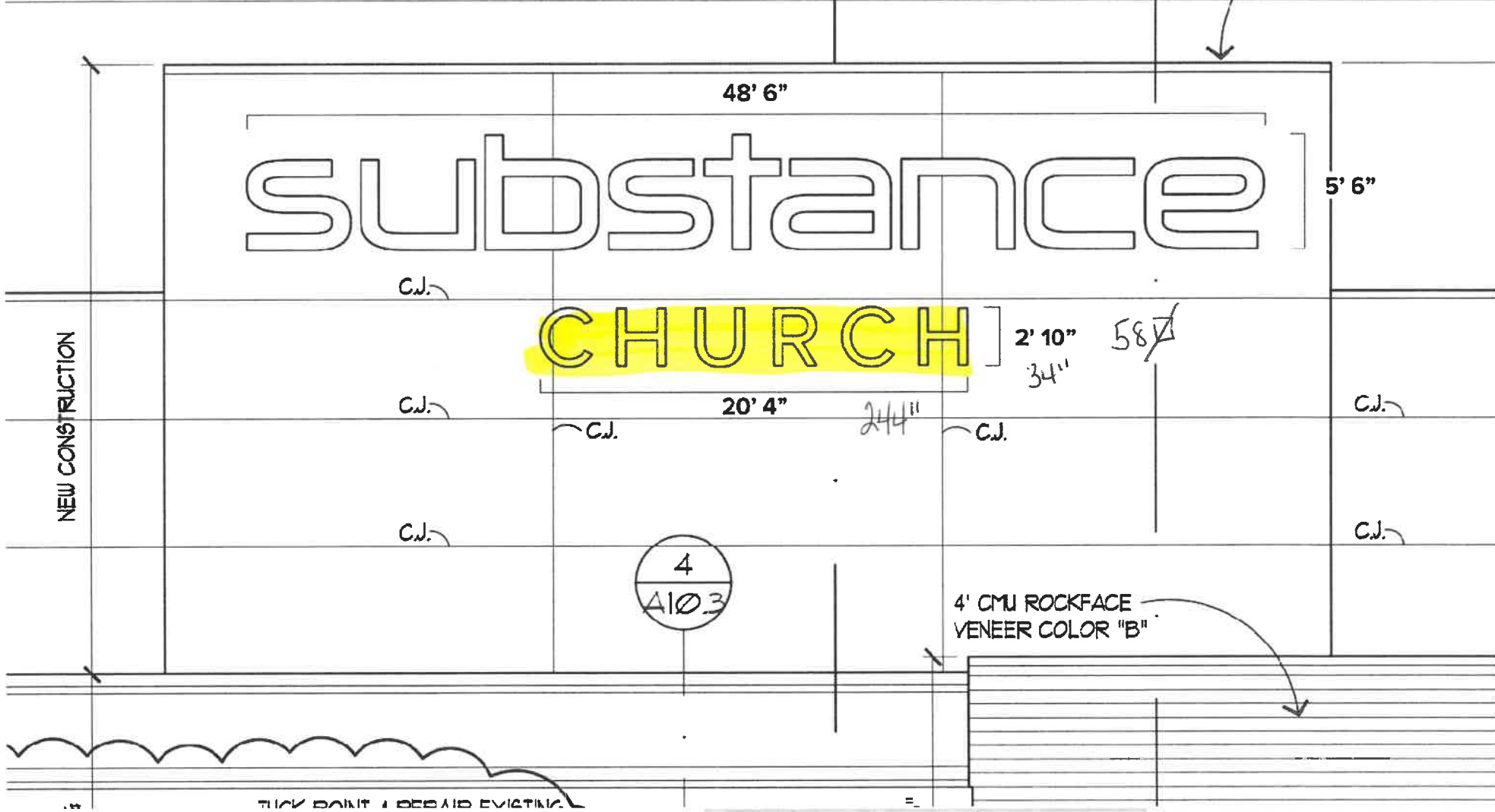

substance

substance - part of the world of things - the material or matter of which something is made - the quality of being solid or substantial - the quality of being real or important



substance - part of the world of things

- 3-M-B
- CCD
- 2 1-11-B
- 3 9-23-B

PROPOSED NEW FACILITIES FOR
SUBSTANCE
CHURCH
6338 CENTRAL AVE NE
SPRING LAKE PARK, MN

**SOUTH &
WEST
ELEVATIONS**

A8.0

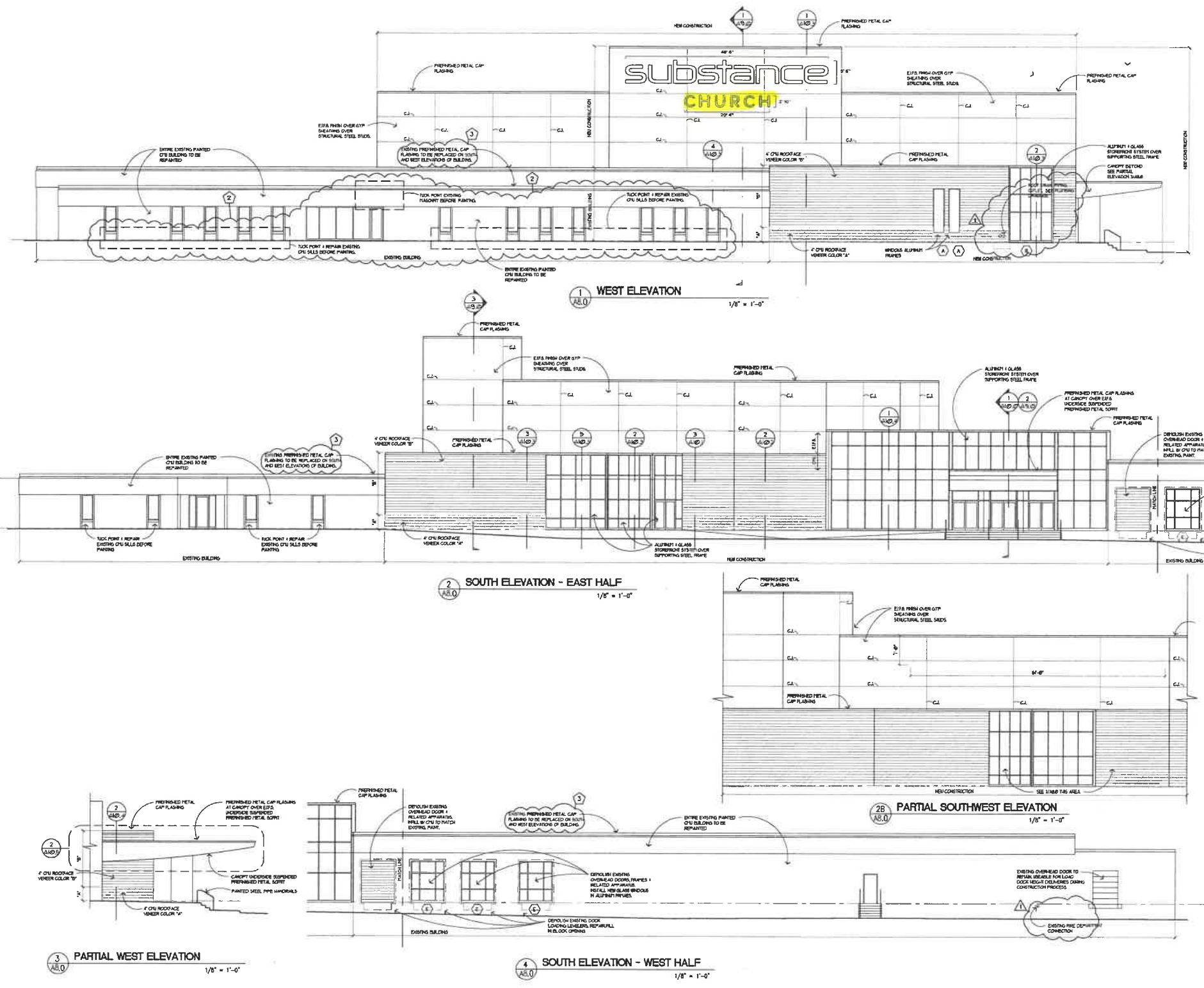

substance
CHURCH

WEST ELEVATION
1/8" = 1'-0"

SOUTH ELEVATION - EAST HALF
1/8" = 1'-0"

PARTIAL SOUTHWEST ELEVATION
1/8" = 1'-0"

PARTIAL WEST ELEVATION
1/8" = 1'-0"

SOUTH ELEVATION - WEST HALF
1/8" = 1'-0"