

City of Spring Lake Park
1301 81st Avenue NE
Spring Lake Park, MN 55432

Sign Permit

May 18, 2020

Sign Permit

Taco Lindo

8188 Central Ave



CITY OF SPRING LAKE PARK
1301 81st Avenue N E
Spring Lake Park, MN 55432
763-784-6491

Sign Permit Application

Received
4/29/20

DATE: _____
NAME OF APPLICANT: Apparently Graphic
ADDRESS OF APPLICANT: 8870 Zealand AVE N.
TELEPHONE NUMBER OF APPLICANT: 952-935-7049

NAME OF BUSINESS AND LOCATION of building structure, or lot to which or upon which the sign is to be attached or erected Taco Lindo
8188 Central Ave

New Construction: _____ Remodel: _____ Word Change Only: Rename

Attach a drawing or sketch showing the position of the sign in relation to the nearest building, structures, public streets, right-of-way and property lines. Said drawing to be prepared to scale.

Attach two (2) blueprints or ink drawings of the plans and specifications and method of construction or attachment to the building or in the ground, including all dimensions. Show location of all light sources, wattage, type and color of lights and details of light shields or shades.

Attach a copy of stress sheets and calculations showing the structure is designed for dead load and wind velocity in the amount required by this and all other Ordinances of the City, if requested by the Building Inspection Department.

Name of person, firm or corporation erecting the structure: _____

Address: _____

Is an Electrical Permit required? No

I, the undersigned applicant, do further make the following agreement with the City of Spring Lake Park Mn: 1) To authorize and direct the City of Spring Lake Park to remove and dispose of any signs and structures on which a Permit has been issued by the City of Spring Lake Park if the permit owner does not remove the signs and structures by the expiration of the Permit. If the permit owner does not remove said signs and structures by the expiration of the Permit, the City of Spring Lake Park shall remove said signs and structures on behalf of the applicant, where main- taining and after notice of removal has been given as required by the City. The applicant shall be responsible for any costs which may be required for the removal of said signs and structures.

*Need
License
fee

[Signature]
SIGNATURE OF APPLICANT

PERMIT NUMBER: _____

DATE OF ISSUE: _____

FOR ()
FEE: _____
DATE _____
REASON _____

ADDITIONAL REQUIREMENTS FOR SIGN PERMIT:

SQUARE FOOTAGE OF FRONT OF BUILDING: 280.5 - Use 400sq ft per ordinance

SQUARE FOOTAGE OF ALL EXISTING SIGNS: Ø

SQUARE FOOTAGE OF PROPOSED SIGN OR SIGNS: Building 16sq pylon 50sq x 2 = 100sq

INCLUDE A DRAWING SHOWING LOCATION AND MESSAGE ON SIGN.

IF YOU ARE NOT THE OWNER OF THE PROPERTY, INCLUDE A SIGNED LETTER FROM THE OWNER GIVING PERMISSION TO ERECT THE SIGN.

NOTE: ALL APPLICATIONS ARE DUE BY NOON ON THE TUESDAY PRECEEDING THE COUNCIL MEETING.

DRAWING:

Building
16sq - \$75.00
Pylon 50sq - \$75 + 10(1.25) = 87.50
50sq - \$75 + 10(1.25) = 87.50
\$ 250.00

120sq - 30%
116sq - proposed
4sq Remaining

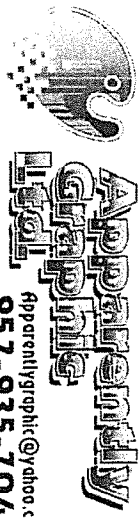

ApparentlyGraphic@yahoo.com
 952-935-7049

"It's O.K. We're the Sign-Guys"

Area = πr^2 $r = 4$
 $3.14 \times 16 = 50.24$

Sign Proposal

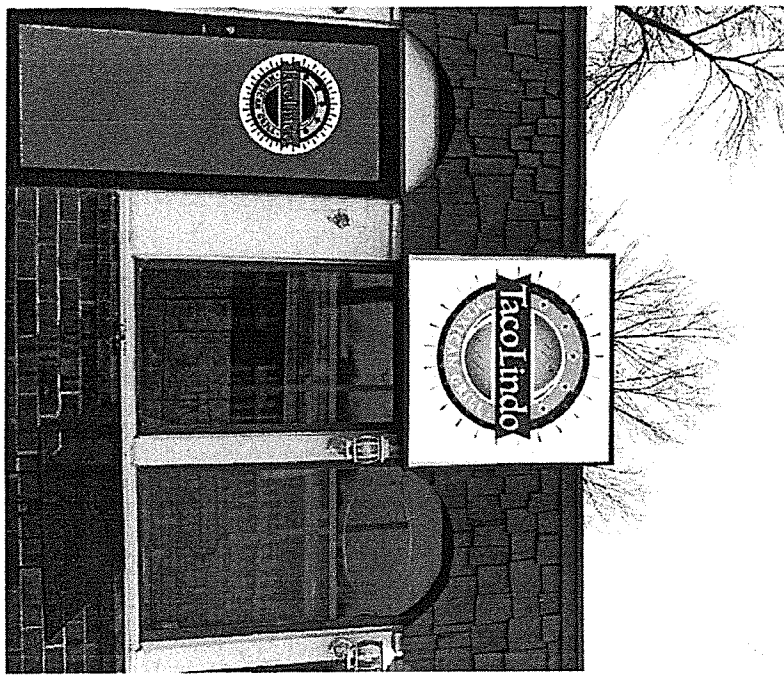
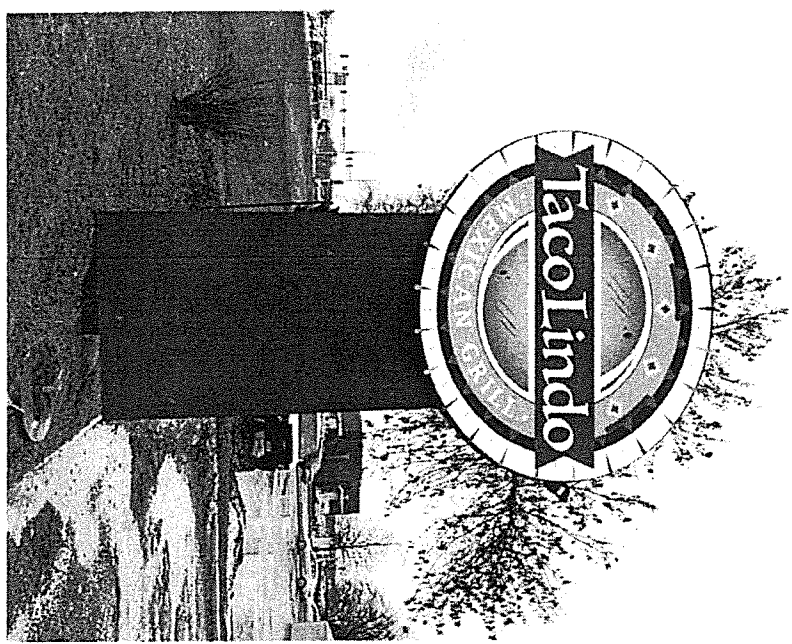

PRINTED COLORS & GRADIENTS AS SHOWN MAY VARY FROM ACTUAL FINISHED COLOR.
 Apparently Graphic, Ltd. 8870 Zealand Avenue N. Brooklyn Park, MN 55445 952-935-7049

Client _____

8188 Central Ave. N.E.

Location _____

Account Executive _____

Designer Apparently Graphic

Drawing _____

Date 3/13/19

Revisions _____

Customer Approval

Landlord Approval

These Plans are the exclusive property of Apparently Graphic Sign Co., Ltd. and are the result of the original work of its employees. They are submitted to your company for the sole purpose of your consideration of whether to purchase these plans or to purchase from Apparently Graphic Sign Co., a Sign according to these plans. Distribution or Exhibition of these plans to anyone other than employees of your company, or use of these plans to construct a sign similar to the one depicted here in, is expressly forbidden. In the event that such exhibition occurs, Apparently Graphic, Ltd. expects to be reimbursed \$2,000 in compensation for the effort entailed in creating these plans.

Kristine Pearson

From: Tim Blien <apparentlygraphic@yahoo.com>
Sent: Tuesday, May 12, 2020 10:20 AM
To: Kristine Pearson
Subject: Fw: Sign approval

Hello Kristine:

Here is Land lord approval for Taco Lindo.

Timothy C. Blien
Apparently Graphic, Ltd.

8870 Zealand Avenue N.
Brooklyn Park, MN 55445

www.Sign-Guys.com
P 952-935-7049

----- Forwarded Message -----

From: alex Gomez <agbachata@gmail.com>
To: Tim Blien <apparentlygraphic@yahoo.com>
Sent: Tuesday, May 12, 2020, 10:07:01 AM CDT
Subject: Re: Sign approval

On Tue, May 12, 2020, 10:05 AM Tam Le <tam.le@pinnaclerealtymn.com> wrote:
Alex has my permission to install the marquee sign in front.

Best regards

Tam Le
Licensed Realtor
Phone: (612)414-9434
Tam.le@pinnaclerealtymn.com

