



CITY OF SPRING LAKE PARK
 1301 Eighty-First Avenue N.E.
 Spring Lake Park, MN 55432
 Ph: 763-784-6491 Fax: 763-792-7257

PUBLIC RIGHT-OF-WAY APPLICATION

NAME/COMPANY: Spring Lake Park Schools/AEI Construction

GOPHER 1-CALL REG. NO.: 80

ADDRESS: 1415 81st Ave NE Spring Lake Park, MN 55432

PHONE: 763-600-5033

FAX:

E-MAIL ADDRESS: aschul@district16.org

NAME OF REPRESENTATIVE: Amy Schultz

REPRESENTATIVE PHONE NO'S.: 763-600-5033

DESCRIPTION OF PROPOSED WORK: including a start date and completion date:
 Buried hand hole to be raised to grade. One in the southeast corner of the intersection of 83rd Ave NE and Able St NE and one in the southeast corner of the intersection of 81st Ave NE and Able St NE

START DATE: 10/07/2024

COMPLETION DATE: 06/02/2024

The City of Spring Lake Park reserves the right to modify the schedule as necessary in the issuance of the permit. Therefore, the dates stated on this application may not necessarily match actual approved dates.

EXPLANATION OF RESTORATION: Fill any areas with seeding, and clean up. If restoration is not able to be completed in the fall, come back in the spring to re-seed and clean up.

Amy Schultz
 Authorized Representative Signature

10/1/24
 Date

FOR OFFICE USE ONLY

- | | |
|--|--|
| <input type="checkbox"/> PROOF OF CERTIFICATE OF INSURANCE: | VERIFICATION DATE: _____ |
| <input type="checkbox"/> SCALED DRAWING SHOWING LOCATION | <input type="checkbox"/> LETTER OF CREDIT OR CONST. BOND |
| <input type="checkbox"/> COPY OF INSURANCE POLICIES
(If Corporation; from Secretary of State) | <input type="checkbox"/> COPY OF CERTIFICATE OF AUTHORITY
(From M.P.U.C., State, or Federal Agency) |
| PERMIT FEES: <input type="checkbox"/> Excavation Hole - \$150.00 | <input type="checkbox"/> Emergency Hole - \$55.00 |
| <input type="checkbox"/> Trench - \$70.00/100'+Hole fee | <input type="checkbox"/> Obstruction Fee - \$50.00+.05/Ft. |

Receipt No. George Klinger

Date: 10/2/24

Initials: AK

APPLICANT MUST CONTACT THE SPRING LAKE PARK PUBLIC WORKS DIRECTOR AT 763-792-7227
 48 HOURS PRIOR TO COMMENCING WORK

123588-CON1 Spring Lake Park Schools

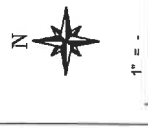
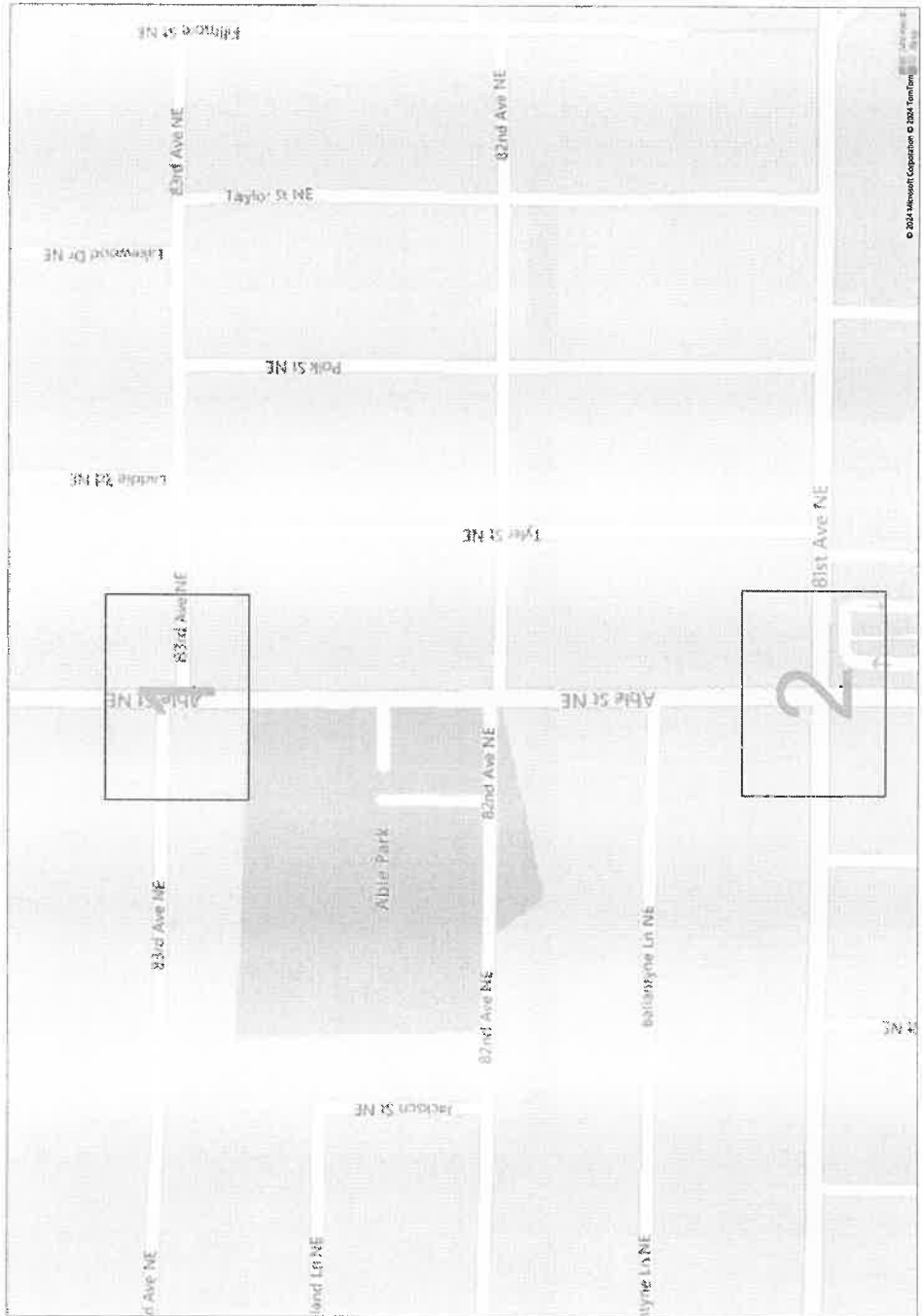

Route	Spring Lake Park Schools
City	Spring Lake Park, MN
County	Anoka
Filename	Spring Lake Park Schools
Work Order #	123588-CON1

TRACKING	
Staked By:	N/A
Drafted By:	890024
Project Manager	Julie Abbrecht 218-247-9813
As-Built By:	
Revision	

Continuation Totals	
Route Footage	0'
Total Underground	0'
Total Aerial	0'
Underground (New)	0'
Aerial (New)	0'
Overhaul (Ex-Duct)	0'
Overhaul (Ex-Strand)	0'
Poles	0'
Bore	0'
New Vaults	0
New Peds	0

GSOC
 GOPHER STATE ONE CALL
 1-800-852-1116
 www.gopherstateonecall.org

Prepared by:
 compass
 consultants inc.
 Parkville, MN 218-244-3600
 1235882901.dwg

OVERVIEW



1" = 30'

Route
Spring Lake Park Schools
City
Spring Lake Park, MN
County
Anoka
Filename
Spring Lake Park Schools
Work Order #
123588-CON1

TRACKING

Staked By:
N/A
Ditched By:
RCD
Project Manager
Julie Atkinson 218-347-3813
As-Built By:
Revision

GSOC

GOPHER STATE ONE CALL
1-800-252-1116
www.gopherstateonecall.org

Prepared by:



123588-01

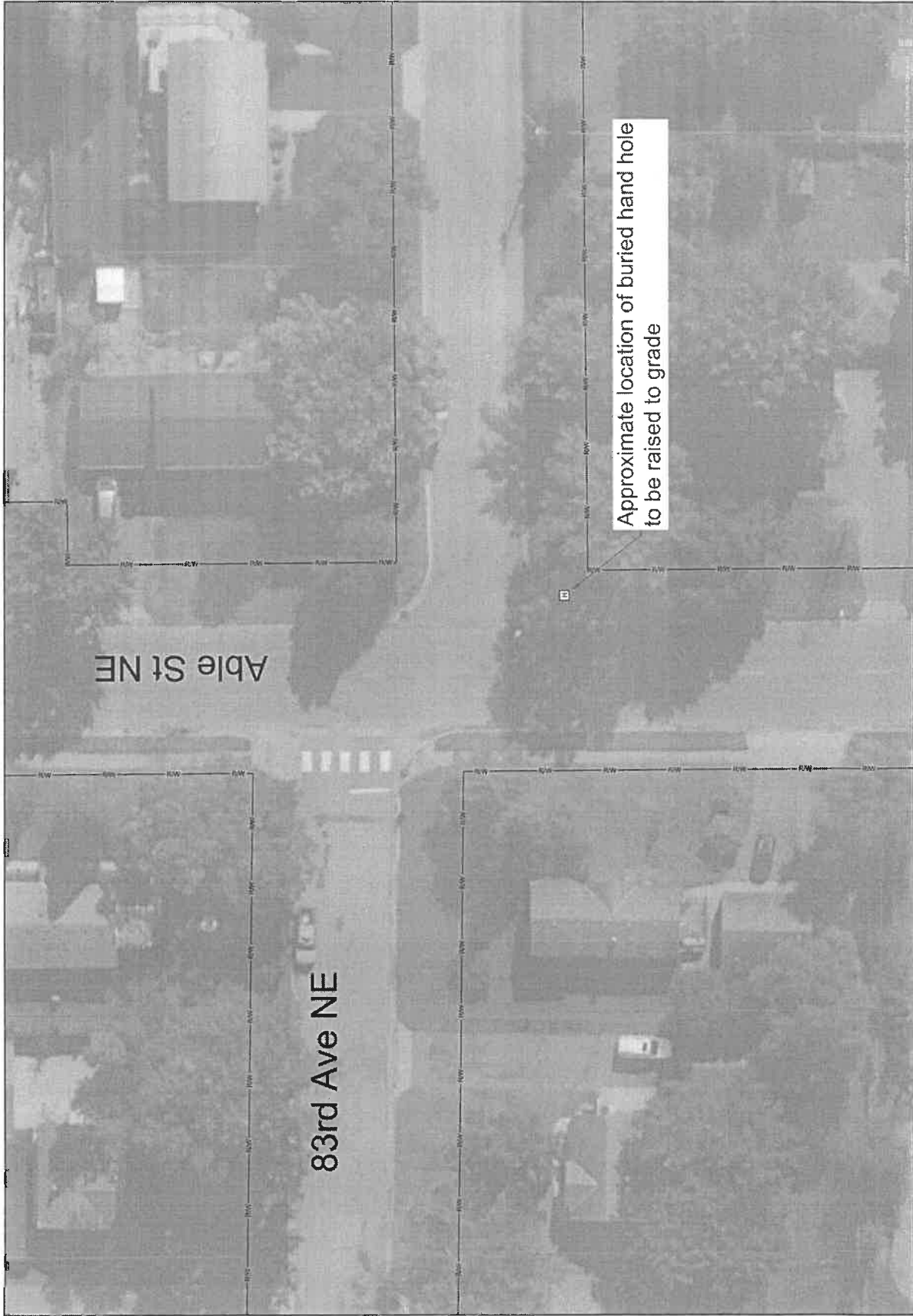



1" = 30'

Route
Spring Lake Park Schools
City
Spring Lake Park, MN
County
Anoka
File Name
Spring Lake Park Schools
Work Order #
123588-CO11

TRACKING

Staked By:
N/A
Drafter By:
RCD
9/20/24
Project Manager
Julie Adenbach
216-347-2613
As-Built By:
-
Revision
-

GSOC
GOPHER STATE ONE CALL
1-800-522-1116
www.gopherstateonecall.org

Prepared By:
 **compass**
consultants inc.
Plymouth, MN 55431-3400
123588-CO11

123588-02

