



CITY OF SPRING LAKE PARK
 1301 Eighty-First Avenue N.E.
 Spring Lake Park, MN 55432
 Ph: 763-784-6491 Fax: 763-792-7257

PUBLIC RIGHT-OF-WAY APPLICATION

SAP# 95600515

MGC# 20-4318

NAME/COMPANY: CENTERPOINT ENERGY

GOPHER 1-CALL REG. NO.: 0029

ADDRESS: 700 LINDEN AVE W, MINNEAPOLIS, MN 55403

PHONE: 612-31-5532

FAX:

E-MAIL ADDRESS: jodell.cox@centerpointenergy.com

NAME OF REPRESENTATIVE: JODY COX

REPRESENTATIVE PHONE NO'S.: 612-321-5532

DESCRIPTION OF PROPOSED WORK: including a start date and completion date:

INSTALL A NEW GAS SERVICE

TO: 7806 MONROE ST NE

START DATE: 10/19/2020

COMPLETION DATE: 4/30/2021

The City of Spring Lake Park reserves the right to modify the schedule as necessary in the issuance of the permit. Therefore, the dates stated on this application may not necessarily match actual approved dates.

EXPLANATION OF RESTORATION:

OK 10/12/20
 JR

Jody Cox

Authorized Representative Signature

Please waive permit fees per franchise agreement

10/10/2020

Date

FOR OFFICE USE ONLY

- | | |
|--|--|
| <input type="checkbox"/> PROOF OF CERTIFICATE OF INSURANCE: | VERIFICATION DATE: |
| <input type="checkbox"/> SCALED DRAWING SHOWING LOCATION | <input type="checkbox"/> LETTER OF CREDIT OR CONST. BOND |
| <input type="checkbox"/> COPY OF INSURANCE POLICIES
(If Corporation; from Secretary of State) | <input type="checkbox"/> COPY OF CERTIFICATE OF AUTHORITY
(From M.P.U.C., State, or Federal Agency) |

- PERMIT FEES:**
- | | |
|---|--|
| <input type="checkbox"/> Excavation Hole - \$150.00 | <input type="checkbox"/> Emergency Hole - \$55.00 |
| <input type="checkbox"/> Trench - \$70.00/100'+Hole fee | <input type="checkbox"/> Obstruction Fee - \$50.00+.05/Ft. |

Receipt No.:

Date:

Initials:

APPLICANT MUST CONTACT THE SPRING LAKE PARK PUBLIC WORKS DIRECTOR AT 763-792-7227 48 HOURS PRIOR TO COMMENCING WORK

GENERAL LOCATION ONLY. DO NOT USE TO LOCATE FOR EXCAVATION. CALL 1-800-252-1166 FOR ONSITE LOCATIONS AND STAKING.

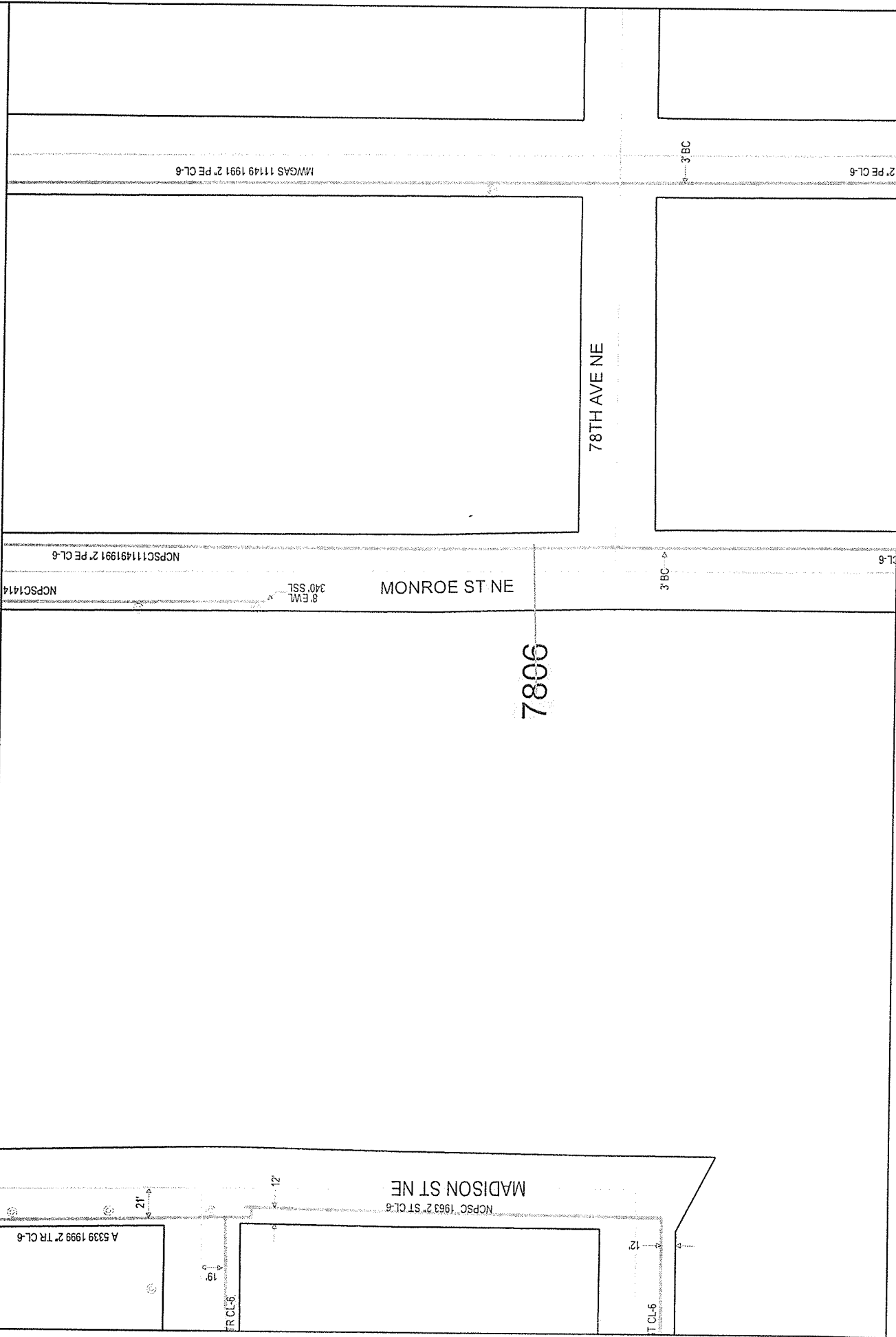

Plotted by: i217774

Plot Date: 9/30/2020

7806 MONROE ST NE
SPRING LAKE PARK, MN 55432

Scale: 1" = 100'

