



CITY OF SPRING LAKE PARK

1301 Eighty-First Avenue N.E.
Spring Lake Park, MN 55432
Ph: 763-784-6491 Fax: 763-792-7257

PUBLIC RIGHT-OF-WAY APPLICATION

SAP# 105220338

MGC# 22-68788

NAME/COMPANY: CenterPoint Energy

GOPHER 1-CALL REG. NO.: _____

ADDRESS: 700 Linden Ave W, Minneapolis, MN 55403

PHONE: 612-321-5476 **FAX:** _____

E-MAIL ADDRESS: wendy.seidl@centerpointenergy.com

NAME OF REPRESENTATIVE: Wendy Seidl

REPRESENTATIVE PHONE NO'S.: 612-321-5476

DESCRIPTION OF PROPOSED WORK: including a start date and completion date:

Install new 1-1/4" plastic natural gas service line from existing main located 18' WCL Sunset Rd (south of 85th Ave NE) to new construction building located at 8457 Sunset Rd. Service will be bored under the road.

START DATE: 11/14/2022 **COMPLETION DATE:** 4/30/2023

The City of Spring Lake Park reserves the right to modify the schedule as necessary in the issuance of the permit. Therefore, the dates stated on this application may not necessarily match actual approved dates.

EXPLANATION OF RESTORATION: Seed all disturbed green space

OK 10-26-22

Wendy Seidl

Authorized Representative Signature

Please waive permit fees per franchise agreement

25 October 2022

Date

FOR OFFICE USE ONLY

- | | |
|--|--|
| <input type="checkbox"/> PROOF OF CERTIFICATE OF INSURANCE: | VERIFICATION DATE: _____ |
| <input type="checkbox"/> SCALED DRAWING SHOWING LOCATION | <input type="checkbox"/> LETTER OF CREDIT OR CONST. BOND |
| <input type="checkbox"/> COPY OF INSURANCE POLICIES
(If Corporation; from Secretary of State) | <input type="checkbox"/> COPY OF CERTIFICATE OF AUTHORITY
(From M.P.U.C., State, or Federal Agency) |

- PERMIT FEES:**
- | | |
|---|--|
| <input type="checkbox"/> Excavation Hole - \$150.00 | <input type="checkbox"/> Emergency Hole - \$55.00 |
| <input type="checkbox"/> Trench - \$70.00/100'+Hole fee | <input type="checkbox"/> Obstruction Fee - \$50.00+.05/Ft. |

Receipt No.: _____ Date: _____ Initials: _____

APPLICANT MUST CONTACT THE SPRING LAKE PARK PUBLIC WORKS DIRECTOR AT 763-792-7227 48 HOURS PRIOR TO COMMENCING WORK

Project area cleared for impacts. Pipe being removed is unregulated for disposal does not exist or is non-regulated. Refer to CNP Construction Manual CS-B-1.1, CS-B-1.100, and CS-B-1.100, to be abandoned.

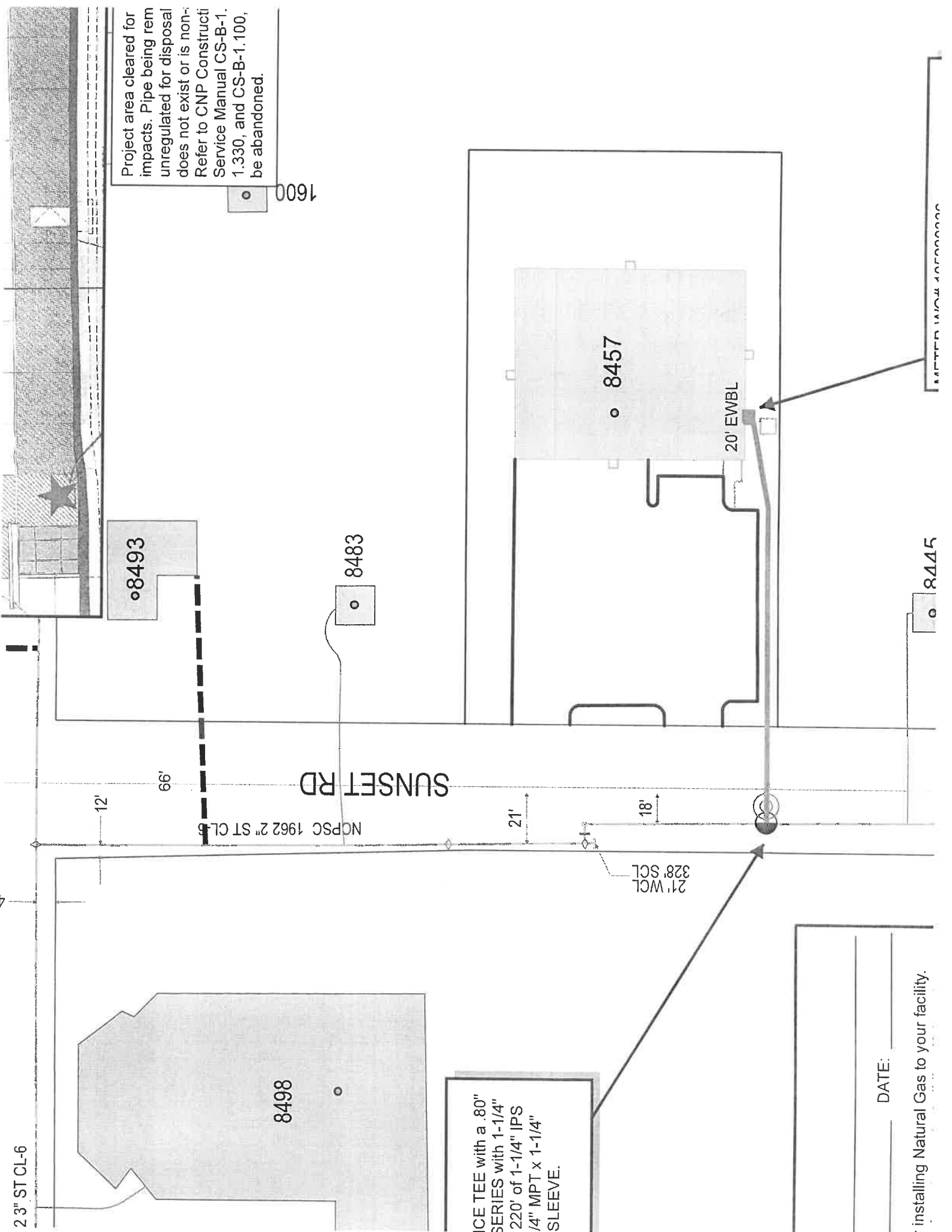

2 3" ST CL-6

8498

8493

8483

8457

8445

SUNSET RD

NPSC 1962 2" ST CL-5

21" WCL
328 SCL

20' EWBL

ICE TEE with a .80" SERIES with 1-1/4" 220' of 1-1/4" IPS 1/4" MPT x 1-1/4" SLEEVE.

DATE: _____

for installing Natural Gas to your facility.