Plot Date: 10/13/2022 - 10:56am
Drawing name: \\us0291-ppfss01\shared_projects\193805580\CAD\Drawing\Dwg\193805580-A101_3.dwg
Xrefs:, 193805580-BDR, 193805580-X1NA

THE CONTRACTOR SHALL VERIFY AND BE RESPONSIBLE FOR ALL DIMENSIONS. DO NOT SCALE THE DRAWING - ANY ERRORS OR OMISSIONS SHALL BE REPORTED TO STANTEC WITHOUT DELAY.
THE COPYRIGHTS TO ALL DESIGNS AND DRAWINGS ARE THE PROPERTY OF STANTEC. REPRODUCTION OR USE FOR ANY PURPOSE OTHER THAN THAT AUTHORIZED BY STANTEC IS FORBIDDEN.

1 PROPOSED RENOVATED/EXPANDED FLOOR PLAN

0 4' 8' 16'

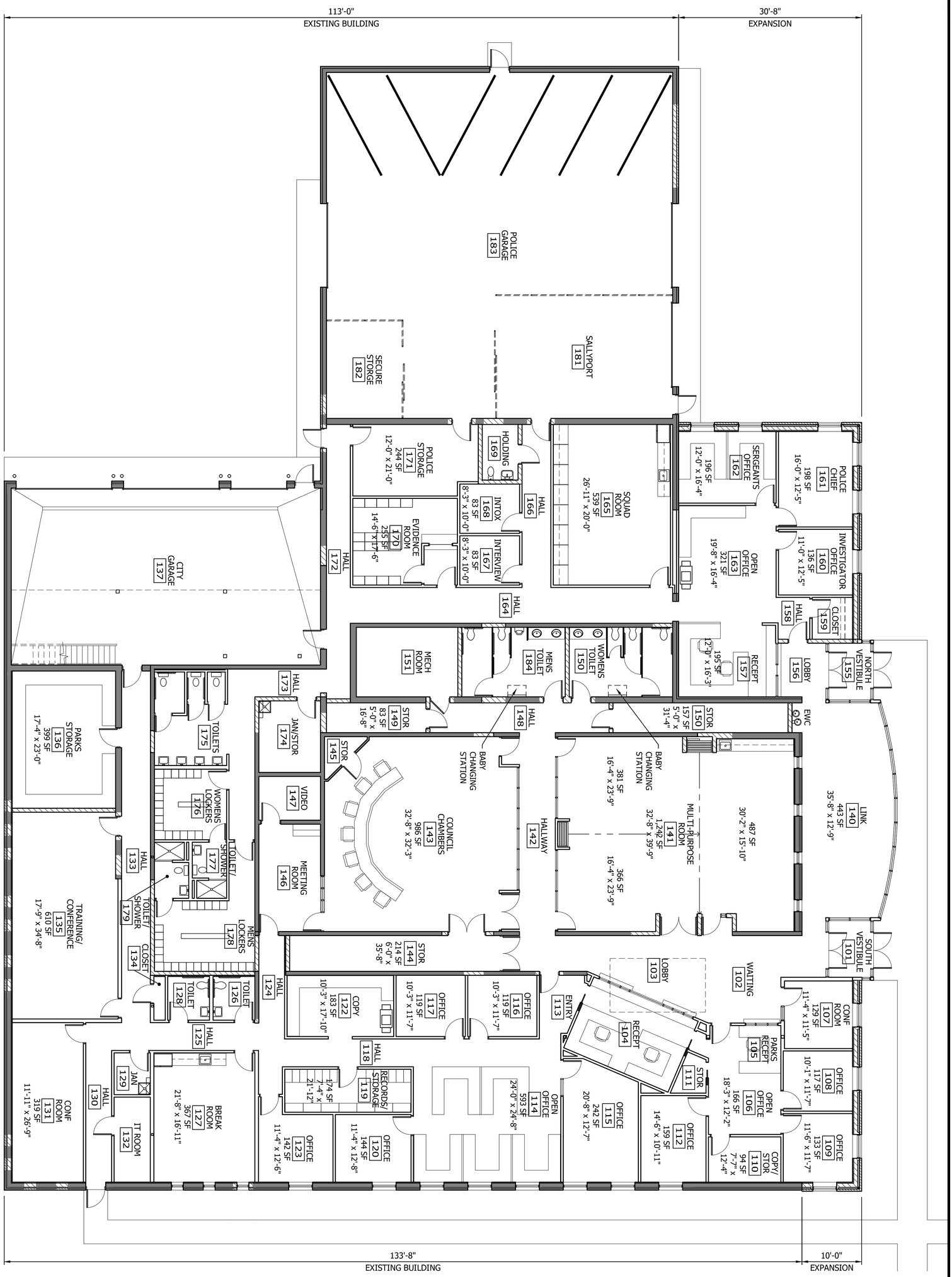

NO	REVISION	DATE

SURVEY
DRAWN BPP
DESIGNED BPP
CHECKED
APPROVED
PROJ. NO. 193805580
SHEET NUMBER A101

SPRING LAKE PARK, MINNESOTA

CITY HALL RENOVATION STUDY

PUBLIC TOILETS OPTION NO. 3

PROPOSED RENOVATED/EXPANDED FLOOR PLAN

I HEREBY CERTIFY THAT THIS PLAN, SPECIFICATION, OR REPORT WAS PREPARED BY ME OR UNDER MY DIRECT SUPERVISION AND THAT I AM A DULY LICENSED ARCHITECT UNDER THE LAWS OF THE STATE OF MINNESOTA

PRINT NAME: BRUCE P. PAULSON

SIGNATURE:

DATE: OCTOBER 13, 2022 LIC. NO. 20910

Stantec
733 Marquette Avenue, Suite 1000
Minneapolis, MN 55402
www.stantec.com