



CITY OF SPRING LAKE PARK  
 1301 Eighty-First Avenue N.E.  
 Spring Lake Park, MN 55432  
 Ph: 763-784-6491 Fax: 763-792-7257

# PUBLIC RIGHT-OF-WAY APPLICATION

JB 1745000

NAME/COMPANY: Comcast Cable

GOPHER 1-CALL REG. NO.:

ADDRESS: 4255 Lexington Ave N, Arden Hills, MN 55126

PHONE: 763-238-9446

FAX:

E-MAIL ADDRESS: Dsherer@DD-service.com

NAME OF REPRESENTATIVE: Dillinger Sherer

REPRESENTATIVE PHONE NO'S.: 763-238-9446

DESCRIPTION OF PROPOSED WORK: including a start date and completion date:

directional bore (1) 2" duct 163' in city row, route will continue onto private property

START DATE: 3/19/24

COMPLETION DATE: 3/19/25

The City of Spring Lake Park reserves the right to modify the schedule as necessary in the issuance of the permit. Therefore, the dates stated on this application may not necessarily match actual approved dates.

EXPLANATION OF RESTORATION:

*[Handwritten Signature]*  
 Authorized Representative Signature

3/28/24  
 Date

**FOR OFFICE USE ONLY**

- |  |  |
|--|--|
| <input type="checkbox"/> PROOF OF CERTIFICATE OF INSURANCE:                                      | VERIFICATION DATE:   |
| <input type="checkbox"/> SCALED DRAWING SHOWING LOCATION   | <input type="checkbox"/> LETTER OF CREDIT OR CONST. BOND   |
| <input type="checkbox"/> COPY OF INSURANCE POLICIES<br>(If Corporation; from Secretary of State) | <input type="checkbox"/> COPY OF CERTIFICATE OF AUTHORITY<br>(From M.P.U.C., State, or Federal Agency) |

- PERMIT FEES:  Excavation Hole - \$150.00  Emergency Hole - \$55.00  
 Trench - \$70.00/100'+Hole fee  Obstruction Fee - \$50.00+.05/Ft.

Receipt No.:

Date:

Initials:

APPLICANT MUST CONTACT THE SPRING LAKE PARK PUBLIC WORKS DIRECTOR AT 763-792-7227  
 48 HOURS PRIOR TO COMMENCING WORK

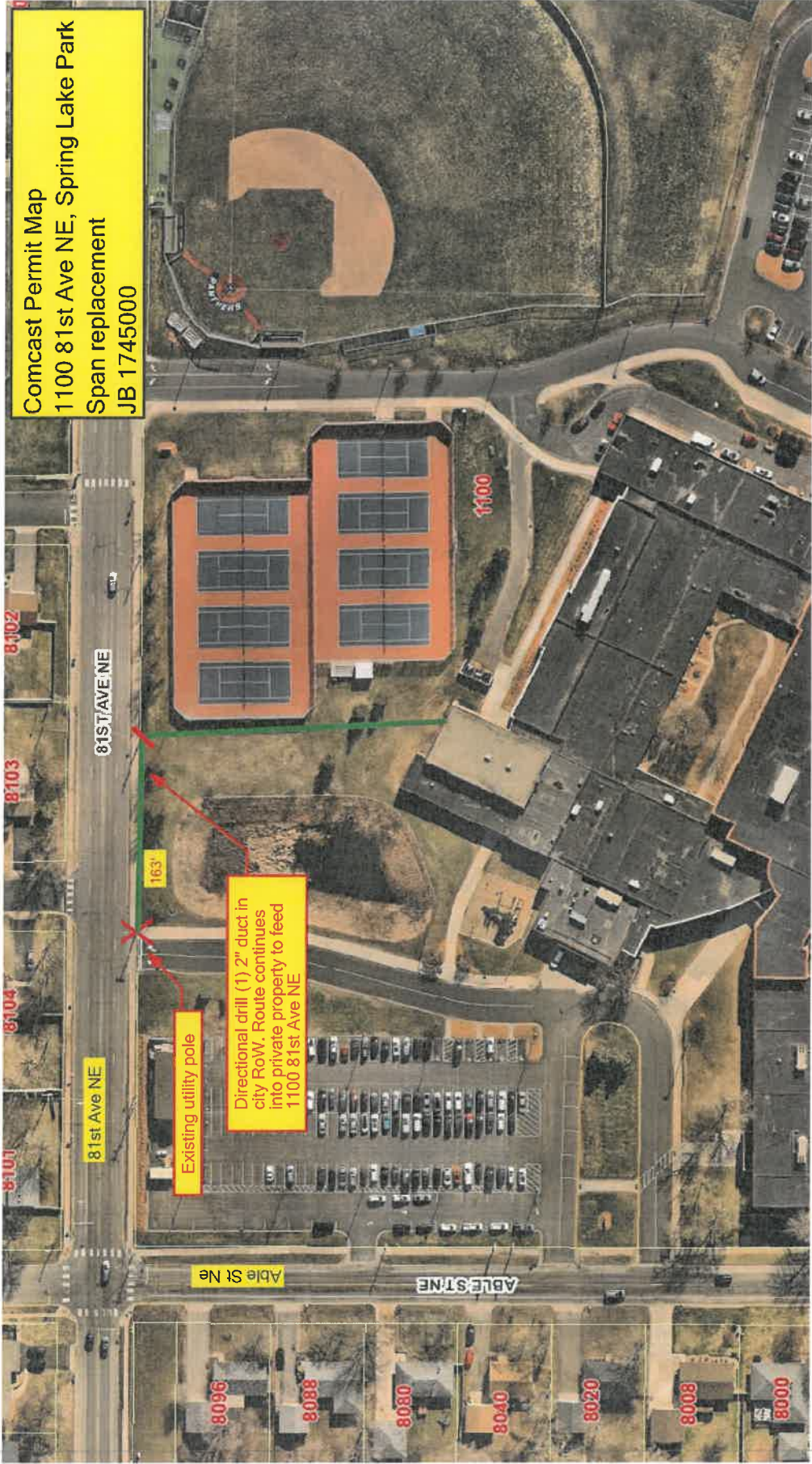

Comcast Permit Map  
1100 81st Ave NE, Spring Lake Park  
Span replacement  
JB 1745000

81ST AVE NE

81st Ave NE

Existing utility pole

Directional drill (1) 2" duct in city RoW. Route continues into private property to feed 1100 81st Ave NE

163'

8102

8103

8104

8107

1100

Able St Ne

ABLESTONE

8096

8088

8080

8040

8020

8008

8000