



CITY OF SPRING LAKE PARK

1301 Eighty-First Avenue N.E.
Spring Lake Park, MN 55432
Ph: 763-784-6491 Fax: 763-792-7257

PUBLIC RIGHT-OF-WAY APPLICATION

SAP# 104299662

MGC#

NAME/COMPANY: CENTERPOINT ENERGY

GOPHER 1-CALL REG. NO.: 242121765

ADDRESS: 505 Nicollet Mall - Floor 4 PO Box 59038 Minneapolis, MN 55459

PHONE: 612-772-1575

FAX:

E-MAIL ADDRESS: megan.shobe@centerpointenergy.com

NAME OF REPRESENTATIVE: Megan Shobe

REPRESENTATIVE PHONE NO'S.: 612-772-1575

DESCRIPTION OF PROPOSED WORK: including a start date and completion date:

Install 6" & 4" PE main to replace existing 6" and 4" STL main with casing under Hwy 65.

START DATE: 9/24/2024

COMPLETION DATE: 12/31/2024

The City of Spring Lake Park reserves the right to modify the schedule as necessary in the issuance of the permit. Therefore, the dates stated on this application may not necessarily match actual approved dates.

EXPLANATION OF RESTORATION: Full restoration with as good or better condition.

Megan Shobe

Authorized Representative Signature

Please waive permit fees per franchise agreement

9/19/2024

Date

FOR OFFICE USE ONLY

- PROOF OF CERTIFICATE OF INSURANCE:
- SCALED DRAWING SHOWING LOCATION
- COPY OF INSURANCE POLICIES (If Corporation; from Secretary of State)

VERIFICATION DATE: _____

- LETTER OF CREDIT OR CONST. BOND
- COPY OF CERTIFICATE OF AUTHORITY (From M.P.U.C., State, or Federal Agency)

PERMIT FEES: Excavation Hole - \$150.00
 Trench - \$70.00/100'+Hole fee

Emergency Hole - \$55.00
 Obstruction Fee - \$50.00+.05/Ft.

Receipt No.:

George Surgenia

Date:

10/16/24

Initials:

GS

APPLICANT MUST CONTACT THE SPRING LAKE PARK PUBLIC WORKS DIRECTOR AT 763-792-7227 48 HOURS PRIOR TO COMMENCING WORK

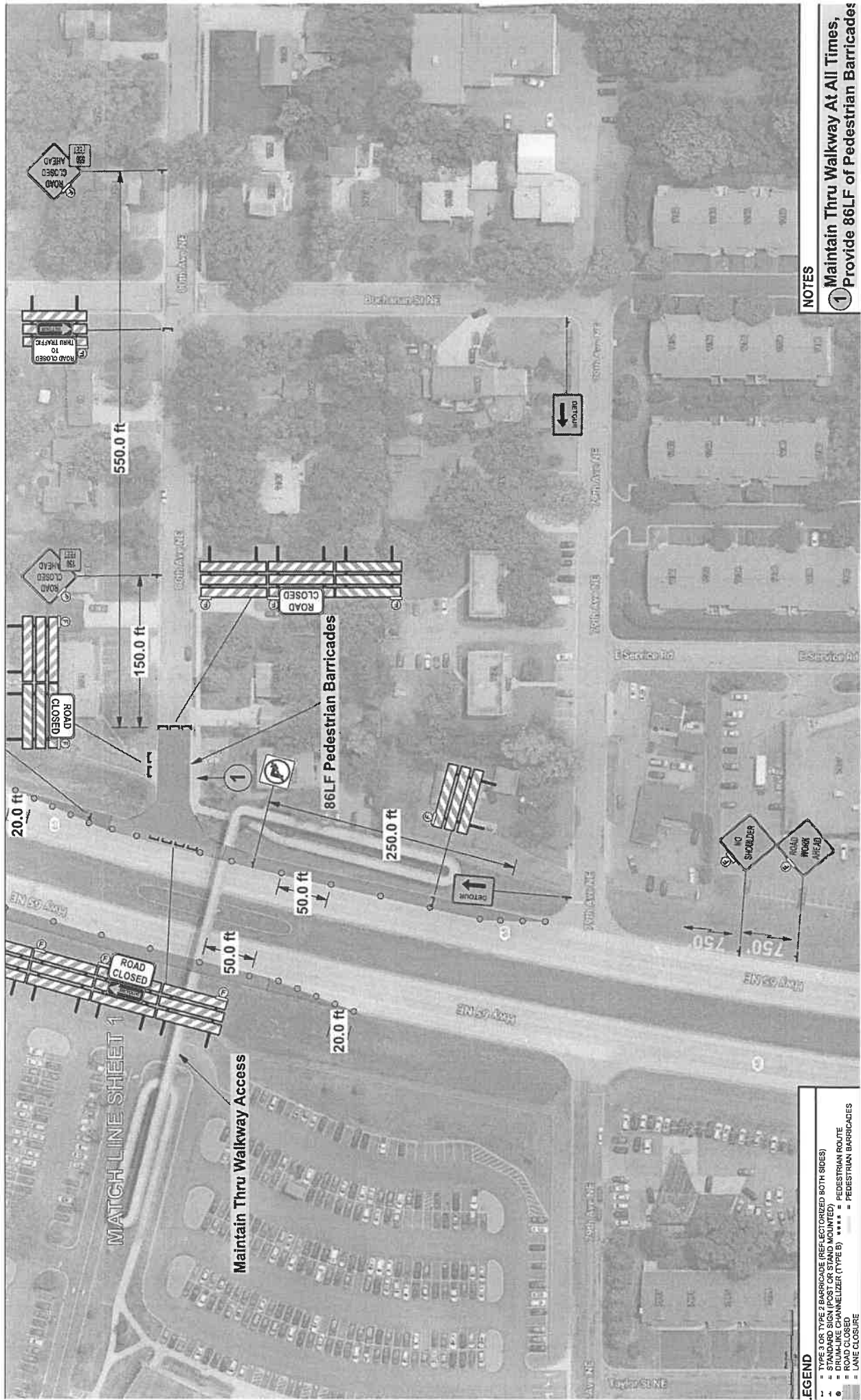

NOTES

1 Maintain Thru Walkway At All Times, Provide 86LF of Pedestrian Barricades

| | |
|-----------|--|
| PROJECT # | 55 |
| LOCATION | Hwy 65 NE & 80th Ave NE - Spring Lake Park, MN |
| PHASE | N/A |
| SHEET # | 2 of 2 |

| | |
|--------------------|-----------------|
| CENTERPOINT ENERGY | JOB # 104299662 |
|--------------------|-----------------|

| | |
|-------------------|------------------|
| PROLINE SOLUTIONS | SPRING LAKE PARK |
| ORDERED BY | CITY |
| CONTRACTOR JOB # | 104299662 |

| | | |
|--|------------------|-----------------|
| NAME: JANELLE L. BORGES, PE | DATE: 08/15/2024 | PROJECT # 42874 |
| I HEREBY CERTIFY THAT THIS PLAN WAS PREPARED BY ME OR UNDER MY DIRECT SUPERVISION AND IN ACCORDANCE WITH THE LAWS OF THE STATE OF MINNESOTA. | | |
| SIGNATURE | DATE | |

| | | |
|------------------|--------------|--------------|
| PREPARED BY | DATE DRAWN | DATE REVISED |
| David Ostergaard | 8/12/2024 | DD |
| SAFETY SIGNS | 952-469-6700 | |
| 4-HR CONTRACT # | | |



LEGEND

- TYPE 3 OR TYPE 2 BARRICADE (REFLECTORIZED BOTH SIDES)
- STANDARD SIGN (POST OR STAND MOUNTED)
- WARRANTY SIGN (TYPE B)
- PEDESTRIAN ROUTE
- ROAD CLOSED
- LANE CLOSURE
- PEDESTRIAN BARRICADES