



CITY OF SPRING LAKE PARK  
 1301 Eighty-First Avenue N.E.  
 Spring Lake Park, MN 55432  
 Ph: 763-784-6491 Fax: 763-792-7257

# PUBLIC RIGHT-OF-WAY APPLICATION

NAME/COMPANY: **Xcel Energy**

GOPHER 1-CALL REG. NO.:

ADDRESS **825 Rice St, St Paul, MN, 55117**

Work address: **798 78th Ave NE, Spring Lake Park**

PHONE: **612-394-1270**

FAX:

E-MAIL ADDRESS: **Bailee.jensen@xcelenergy.com**

NAME OF REPRESENTATIVE: **Bailee Jensen**

REPRESENTATIVE PHONE NO'S.: **612-394-1270**

DESCRIPTION OF PROPOSED WORK: including a start date and completion date:

**Xcel Energy to replace old pole with new pole, transferring over lines and pole attachments**

START DATE: 7/8/2024

COMPLETION DATE: 8/12/2024

The City of Spring Lake Park reserves the right to modify the schedule as necessary in the issuance of the permit. Therefore, the dates stated on this application may not necessarily match actual approved dates.

**EXPLANATION OF RESTORATION:**

The restoration work will be done after the initial installations are completed; crews will start on restoration as soon as they can.

The condition of the restoration quality will be made equal to or better than the original state.

Authorized Representative Signature *Bailee Jensen*

Date 6/12/2024

**FOR OFFICE USE ONLY**

- PROOF OF CERTIFICATE OF INSURANCE:
- SCALED DRAWING SHOWING LOCATION
- COPY OF INSURANCE POLICIES  
(If Corporation; from Secretary of State)

VERIFICATION DATE:

- LETTER OF CREDIT OR CONST. BOND
- COPY OF CERTIFICATE OF AUTHORITY  
(From M.P.U.C., State, or Federal Agency)

PERMIT FEES:  Excavation Hole - \$150.00  
 Trench - \$70.00/100'+Hole fee

Emergency Hole - \$55.00  
 Obstruction Fee - \$50.00+.05/Ft.

Receipt No.:

Date: 6/13/24

Initials: *BJ*

APPLICANT MUST CONTACT THE SPRING LAKE PARK PUBLIC WORKS DIRECTOR AT 763-792-7227  
 48 HOURS PRIOR TO COMMENCING WORK

Work being done to gain clearances for new communication attachment

Address: 798 78th Ave NE, Spring Lake Park  
 Feeder: MOL063/13.8kV/3 ph  
 Plant: D206 - Chestnut  
 Conv#: 1659025

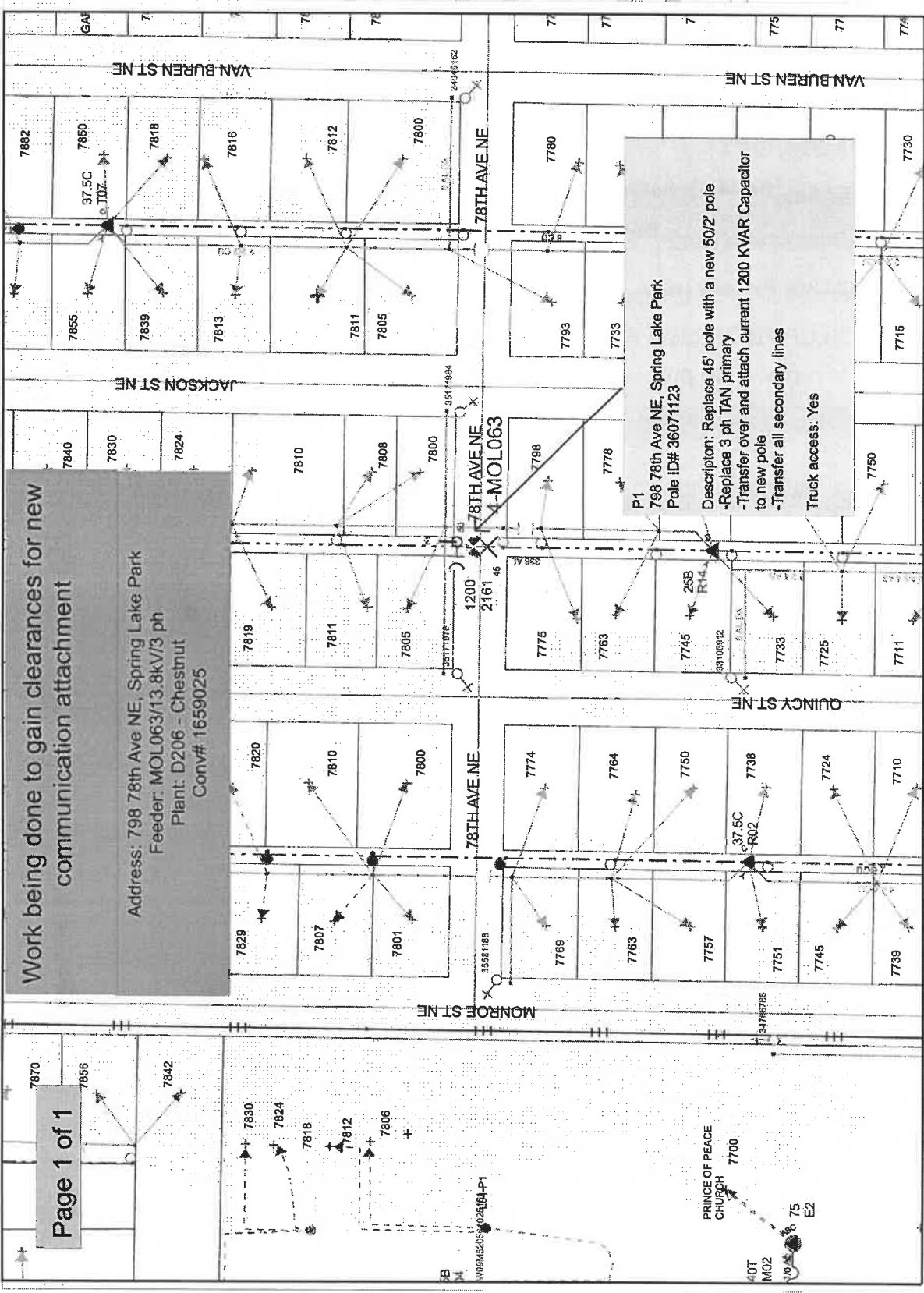

**Bailee Jensen (315312)**  
 Cell: (612)-394-1270  
 bailee.jensen@xcelenergy.com

Work Order Information  
 Service Request #: 0001445460  
 Design Number: 0000019843  
 Designer/Planner ID: 318312  
 Designer/Planner Name: \_\_\_\_\_  
 Designer/Planner Ph #: (912) 984-1270  
 Manager Approval: \_\_\_\_\_

Job Utility: \_\_\_\_\_  
 E: \_\_\_\_\_ G: \_\_\_\_\_  
 T: \_\_\_\_\_ C: \_\_\_\_\_

Design Location  
 Chestnut  
 Ramsey  
 Spring Lake Park  
 Address: \_\_\_\_\_  
 City: \_\_\_\_\_  
 State: MN  
 Zip: 55304  
 T: 30kV R: 24kV S: 2  
 Map #: M62006 Permit: \_\_\_\_\_

Feeder: \_\_\_\_\_ Voltage: \_\_\_\_\_  
 Phase: \_\_\_\_\_ Break Dev ID: \_\_\_\_\_  
 System: \_\_\_\_\_ Pressure: \_\_\_\_\_  
 Size: \_\_\_\_\_ Material: \_\_\_\_\_  
 Duct End: \_\_\_\_\_

Work Order #: \_\_\_\_\_  
 Date: 04/19/2024  
 Sheet: # of Sheet Data  
 Scale: 1" equals 100'

**Xcel Energy**

**CONSTRUCTION USE ONLY**  
 : NO CHANGES (BUILT AS DESIGNED)  
 : CHANGES MADE AS INDICATED  
 (ALL UTD MUST HAVE ACTUAL  
 MEASUREMENTS FROM THE FIELD SITE)

RFO FOREMAN \_\_\_\_\_ DATE \_\_\_\_\_  
 TEAM LEADER \_\_\_\_\_

DISCLAIMER: THERE ARE NO REPRESENTATIONS OR WARRANTIES (EXPRESS OR IMPLIED) ABOUT THE ACCURACY OF THIS PRINT. THIS PRINT IS PROVIDED WITH NO CLAIM AS TO PRINT COMPLETENESS, TIMELINESS, ACCURACY OF CONTENT OR USEFULNESS. STATE LAW REQUIRES ANYONE DIGGING, GRADING OR EXCAVATING TO OBTAIN A PRIOR FIELD LOCATE OF ALL UTILITIES. THIS PRINT DOES NOT DISCHARGE THIS REQUIREMENT OR ANY OTHER REQUIREMENT. THE COMPANY AND ITS APPLICABLE ASSUMES NO LEGAL RESPONSIBILITY OR LIABILITY FOR THE RECIPIENT'S USE (OR ANY OTHER PARTIES' USE) OF THE PRINT, INCLUDING OF THE PRINT (KNOWLEDGE AND AGREES TO THIS DISCLAIMER. For All Field Locations Call 811)

THIS DOCUMENT IS XCEL ENERGY CONFIDENTIAL AND PROPRIETARY INFORMATION AND MAY NOT BE REPRODUCED IN WHOLE, OR IN PART, NOR MAY ANY OF THE INFORMATION CONTAINED HEREIN BE DISCLOSED WITHOUT THE CONSENT OF XCEL ENERGY. CONFIDENTIAL AND PROPRIETARY INFORMATION © 2019 XCEL ENERGY INC.

**NOTES:**

- ① The ROAD WORK AHEAD sign may be omitted for short term daylight operations if a vehicle is displaying and operating a 360-degree flashing beacon and:
  - a. The distance from curb face to the work space is at least 2 feet, or
  - b. The distance from the edge of the roadway to the work space is at least 15 feet.
- ② This ROAD WORK AHEAD sign shall be installed on two-lane, two-way roads if traffic control devices are installed for a work space in the opposite shoulder.
- ③ If this layout is used to close a parking lane that is normally open to vehicle travel during the time of day the closure will be in effect, the lane shall be considered a traveled lane and not a parking lane. Layout 42 shall be used to provide traffic control for the lane closure.
4. If this layout is used to close a parking lane, channelizer spacing may be reduced from 2G to G in high volume areas.

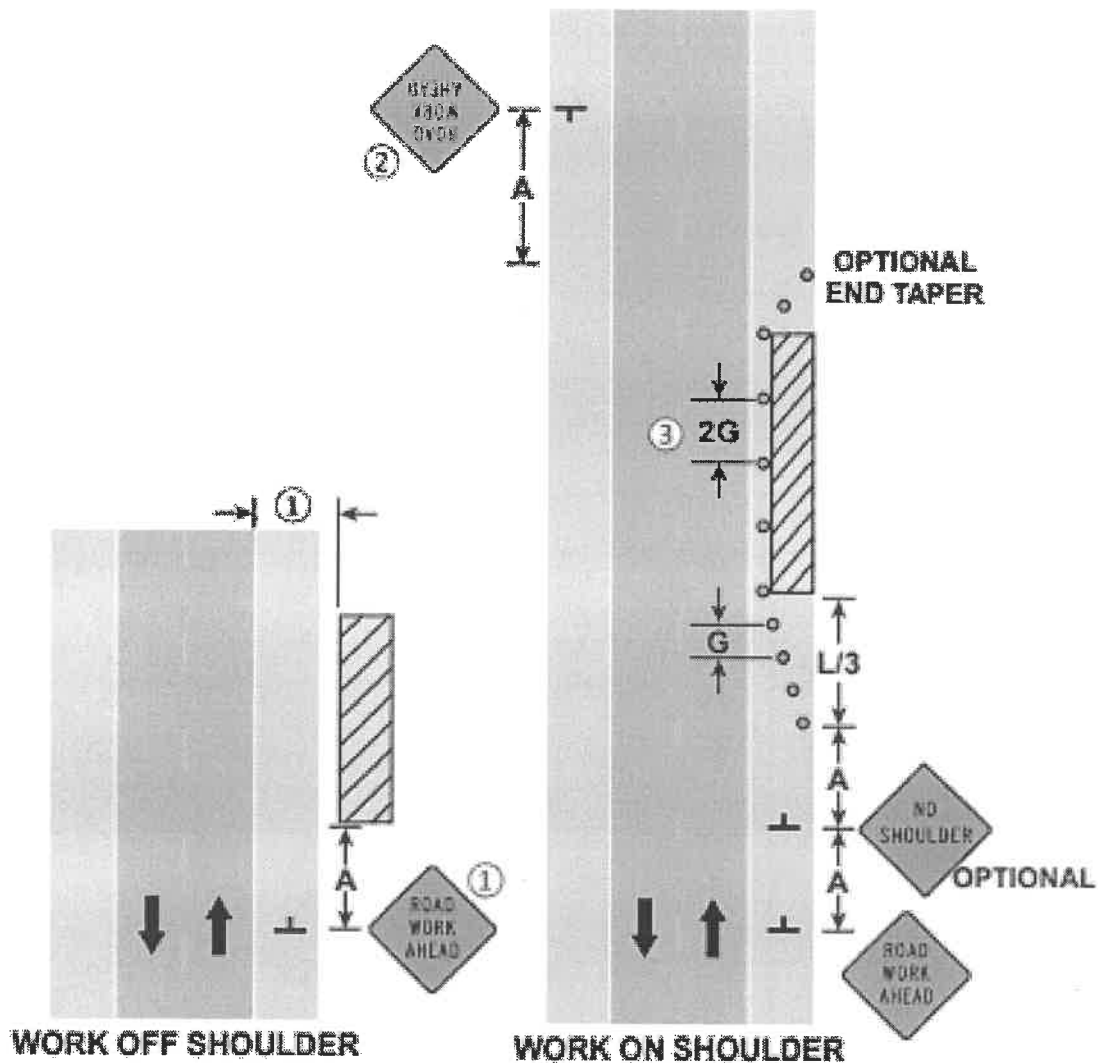

**SHOULDER AND PARKING LANE CLOSURE**  
Work On or Near Shoulder

3 DAYS or LESS

6K-8

LAYOUT 8

