

CONSTRUCTION DRAWINGS FOR

ARTHUR STREET

WATER TREATMENT FACILITY REPAIRS

SPRING LAKE PARK, MINNESOTA

SHEET LIST	
SHEET NO.	SHEET NAME
G000	COVER SHEET
A001	TYPICAL ARCHITECTURAL SYMBOLS, ABBREVIATIONS AND NOTES
A101	FLOOR PLAN, DETAILS AND SCHEDULES
P001	SCHEMATIC
P002	PLUMBING SCHEMATIC
P071	EXISTING FLOOR PLAN
P072	SECTIONS AND DETAILS
P101	FLOOR PLAN
P301	SECTIONS AND DETAILS
E071	DEMOLITION PLAN LIGHTING PLAN
E072	DEMOLITION PLAN POWER AND INSTRUMENTATION PLAN
E073	DEMOLITION PLAN MCC ONE LINE
E074	DEMOLITION PLAN SCP ONE LINE
E01	ELECTRICAL LIGHTING PLAN
E02	ELECTRICAL POWER AND INSTRUMENTATION PLAN
E03	ELECTRICAL MCC ONE-LINE
E04	ELECTRICAL PLC ONE-LINE
E05	ELECTRICAL SCHEDULES
E06	ELECTRICAL SCHEMATICS AND DETAILS



PROJECT SITE  
WELL NO. 5 WTF  
8249 ARTHUR ST NE  
SPRING LAKE PARK

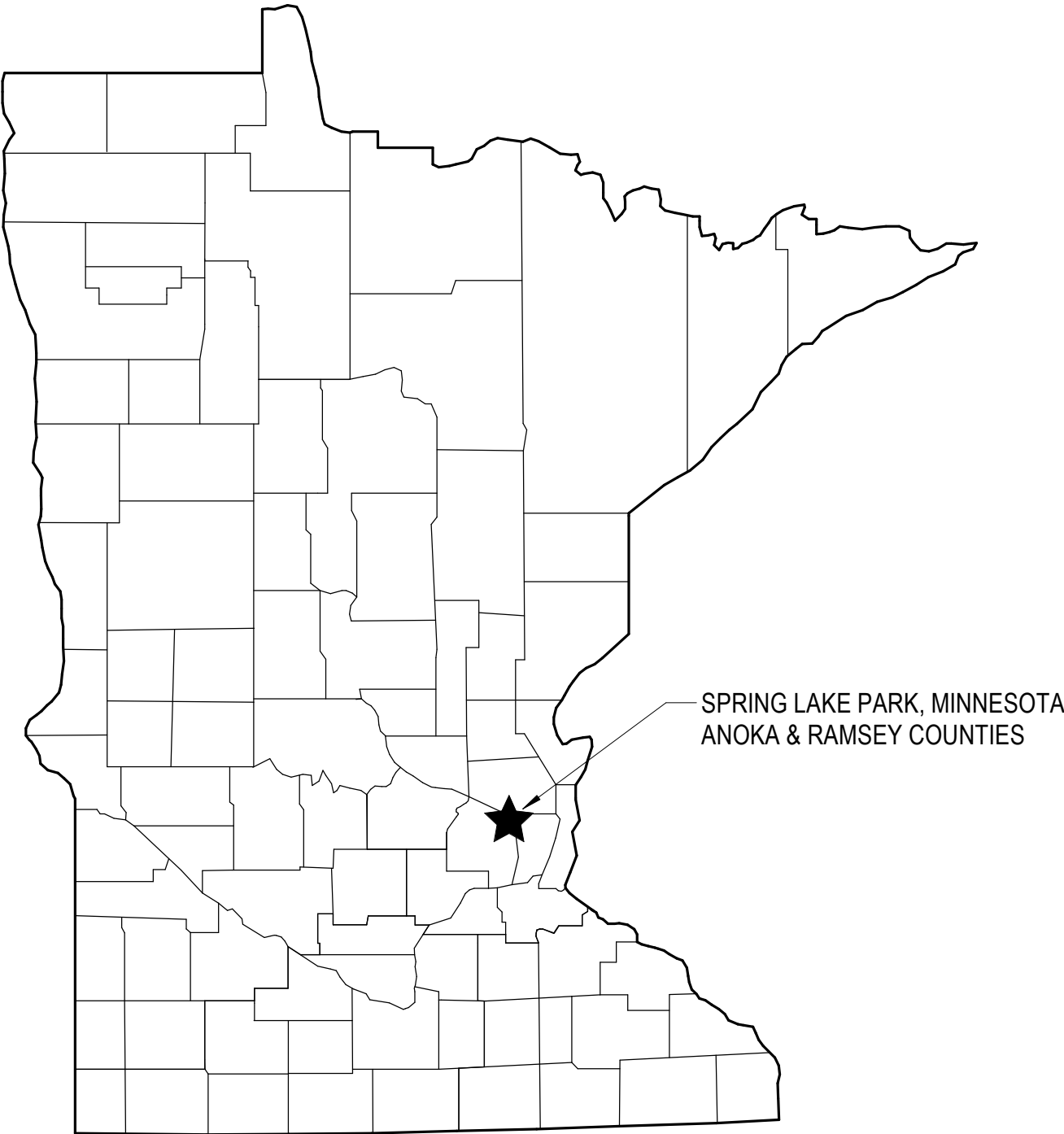

MINNESOTA

SPRING LAKE PARK

SPRING LAKE PARK - ARTHUR STREET WTF REPAIRS

SPRING LAKE PARK, MINNESOTA

This drawing is an instrument of service and shall remain the property of Short Elliott Hendrickson, Inc. (SEH). This drawing, concepts and ideas contained herein shall not be used, reproduced, revised, or submitted without the express written approval of SEH.

Submission or distribution of this drawing to meet official or regulatory requirements or for purposes in connection with the project is not to be construed as publication in derogation of any of the rights of SEH.

COPYRIGHT © 2020  
Short Elliott Hendrickson, Inc.  
All Rights Reserved

SEH Project	SPLAK 154652
Checked By	CTL
Drawn By	KAK

Project Status	Issue Date
----------------	------------

Revision Issue		
Rev. #	Description	Date

COVER SHEET

G000

3/27/2020 8:15:40 AM

ABBREVIATIONS									
&	AND	E.	EAST	JAL.	JALOUSIE	R.F.	RESILIENT	FLOORING	
L	ANGLE	E.A.	EACH	JAN.	JANITOR	R.F.G.	ROOFING		
@	AT	E A.R.	EXHAUST AIR REGISTER	J.B.	JUNCTION BOX	RGTR.	REGISTER		
0	CENTERLINE	E.C.	ELASTOMERIC COATING/	JST.	JOIST	R.H.	ROUND HEAD		
(E)	EXISTING	E.F.	EXPOSED CONSTRUCTION	JT.	JOINT	R.M.	RAILING		
#/-	POUND/NUMBER	E.F.S.	EXHAUST FAN	K.D.	KNOCK DOWN	R.O.	ROUGH OPENING		
l	PLUS OR MINUS	E.G.C.B.	EXTERIOR FINISH SYSTEM	K.G.	KILOGRAM	R.W.R.	ROUGH WASTE		
SQ	PROPERTY LINE	E.G.S.B.	EXTERIOR GYPSUM	KIT.	KITCHEN	RWD.	RECEPTACLE		
	SQUARE		CEILING BOARD	KM.	KILOMETER	R.W.L.	REDWOOD		
A/C	AIR CONDITIONING		EXTERIOR GYPSUM	K.O.	KNOCK-OUT		RAIN WATER LEADER		
A.B.	ANCHOR BOLT	E.I.F.S.	EXTERIOR INSULATION	KW.	KILOWATT				
ABV.	ABOVE		& FINISH SYSTEM	L.	LENGTH/LONG	S.	SOUTH		
A.C.	ASPHALTIC CONCRETE	E.J.	EXPANSION JOINT	L.	LENGTH/LONG	S.A.	SINGLE ACTING		
ACC.	ACCESSIBLE	E.L.	ELEVATION	LAB.	LABORATORY	S.C.	SOLID CORE		
ACCU.S.	ACOUSTICAL	ELAS.	ELASTOMERIC	LAM.	LAMINATE/LAMINATED	SC.	SCALE		
A.D.	AREA DRAIN	ELEC.	ELECTRICAL	LAV.	LAVATORY	SCHED.	SCHEDULE		
	ACCESS DOOR	ELEV.	ELEVATOR	LB.	POUND	SCP.	SCUPPER		
ADD.	ADDENDUM	EMER.	EMERGENCY	L.F.	LINEAL FOOT	S.C.R.	SHOWER CURTAIN ROD		
ADJ.	ADJUSTABLE	ENCL.	ENCLOSURE	L.I.Q.	LIQUOR	S.D.	SMOKE DETECTOR		
ADJA.	ADJACENT	E.O.S.	EDGE OF SLAB	LKR.	LOCKER	SECT.	SECTION		
A.F.	ACCESS FLOOR	E.P.	ELECTRIC PANEL	LOC.	LOCATION	S.F.	SQUARE FEET		
A.F.F.	ABOVE FINISH FLOOR	EQ.	EQUAL	L.P.	LAMINATED PLASTIC	S.H.	SHELF		
AGGR.	AGGREGATE	E.QPT.	EQUIPMENT	LTG.	LIGHTING	SHR.	SHOWER		
A.H.U.	AIR HANDLING UNIT	E.W.	EACH WAY	LVR.	LOUVER	SHT.	SHEET		
ALUM.	ALUMINUM	E.W.C.	ELECTRIC WATER COOLER			SHTG.	SHEATHING		
ALT.	ALTER OR ALTERNATE	EXH.	EXHAUST	M.	MALE	SIM.	SIMILAR		
ANG.	ANGLE	EXP.	EXPANSION	MAT.L.	MATERIAL	SL.	SLOPE		
ANOD.	ANODIZED	EXPO.	EXPOSED	MAX.	MAXIMUM	SLDG.	SLIDING		
A.P.	ACCESS PANEL	EXIST.	EXISTING	M.B.	MACHINE BOLT	SLNT.	SEALANT		
APPROX.	APPROXIMATE	EXT.	EXTERIOR	M.C.	MEDICINE CABINET	S.M.	SQUARE METER		
ARCH.	ARCHITECTURAL			MECH.	MECHANICAL	S.M.H.	SEWER MANHOLE		
ASPH.	ASPHALT (PAVING)	F.	FEMALE	MEMB.	MEMBRANE	S.N.D.	SANITARY NAPKIN		
A.T.	ACOUSTIC TILE	F.A.	FIRE ALARM	MET.	METAL		SANITARY NAPKIN		
A.W.	ARCHITECTURAL	FAB.	FABRICATE	MFR.	MANUFACTURER	S.N.R.	RECEPTACLE		
	WOODWORK	F.A.M.	FLUID APPLIED MEMBRANE	MH.	MANHOLE				
BD.	BOARD	F.B.	FLAT BAR	MIN.	MINIMUM	S.P.	SOLID PLASTIC		
BITUM.	BITUMINOUS	F.C.O.	FLOOR CLEAN OUT	MIR.	MIRROR	SPEC.	SPECIFICATIONS		
BLDG.	BUILDING	F.C.U.	FAN COIL UNIT	MISC.	MISCELLANEOUS	SPKR.	SPEAKER		
BLK.	BLOCK	F.D.	FLOOR DRAIN/	MLDG.	MOLDING	SPRK.	SPRINKLER		
BLKG.	BLOCKING		FIRE DAMPER	MM.	MILLIMETER	SQ.	SQUARE		
BM.	BEAM	F.E.	FIRE EXTINGUISHER	M.O.	MASONRY OPENING	S.SK.	SERVICE SINK		
B.O.H.	BACK OF HOUSE	F.E.C.	FIRE EXTINGUISHER	MOD.	MODULAR	S.STL.	STAINLESS STEEL		
BOT.	BOTTOM		CABINET	M.R.	MOISTURE RESISTANT	STA.	STATION		
BR.	BEDROOM			MTD.	MOUNTED	STD.	STANDARD		
BRG.	BEARING	F.F.&E.	FURNITURE, FIXTURE & EQUIPMENT	MTG.	MOUNTING	STL.	STEEL		
BRKT.	BRACKET			N.	NORTH	STOR.	STORAGE		
B.S.	BOTH SIDES	F.F.S.	FINISH FLOOR SEPARATION	N.C.	NOT IN CONTRACT	STRUCT.	STRUCTURE/STRUCTURAL		
BSMT.	BASEMENT	F.H.C.	FIRE HOSE CABINET	N.L.	NIGHT LIGHT	SURR.	SURROUND		
BTWN.	BETWEEN	FIN.	FINISH	NO.	NUMBER	SUSP.	SUSPEND/SUSPENDED		
B.U.R.	BUILT-UP ROOFING	FIXT.	FIXTURE	NOM.	NOMINAL	SVC.	SERVICE		
		FLASH.	FLASHING	N.S.	NO SCALE	SW.	SWITCH		
C	CHORD/COMPACT	FLDG.	FOLDING	N.T.S.	NOT TO SCALE	SYM.	SYMMETRICAL		
CAB.	CABINET	FLG.	FLOORING			SYS.	SYSTEM		
C.B.	CATCH BASIN	FLR.	FLOOR	O.	OVER				
C.B.B.	CEMENTITIOUS	FLUOR.	FLUORESCENT	O.C.	ON CENTER	T.	TREAD		
C.C.T.V.	CLOSED CIRCUIT TELEVISION	F.N.D.	FEMININE NAPKIN	O.A.	OVERALL	T.&G	TONGUE AND GROOVE		
		F.N.V.	FEMININE NAPKIN	O.A.G.	OUTSIDE AIR GRILLE	T./S.	TUB/SHOWER		
C.D.	CEILING DIFFUSER			OBS.	OBSCURE	TACKBD.	TACKBOARD		
C.D.				O.D.	OUTSIDE DIAMETER	T.B.	TOWEL BAR		
CEM.	CEMENT	(DIMENSION)		O.F./C.I.	OWNER FURNISHED/	T.D.	TRENCH DRAIN		
CER.	CERAMIC	FND.	FOUNDATION	O.F./C.I.	OWNER FURNISHED/	TEL.	TELEPHONE		
C.F./C.I.	CONTRACTOR FURNISHED	F.O.	FACE OF ...		CONTRACTOR INSTALLED	TEMP.	TEMPERED/TEMPORARY		
	CONTRACTOR INSTALLED	F.O.C.	FACE OF CONCRETE	OFD.	OVERFLOW DRAIN	TER	TERRAZZO		
C.F.M.	CUBIC FEET PER MINUTE	F.O.F.	FACE OF FINISH	OFF.	OFFICE	TFMR.	TRANSFORMER		
C.G.	CORNER GUARD	F.O.S.	FACE OF MASONRY	O.F./O.I.	OWNER FURNISHED/	THK.	THICK/THICKNESS		
CHAN.	CHANNEL		FACE OF SLAB/		OWNER INSTALLED	THR.	THRESHOLD		
CH.W.R.	CHILLED WATER RETURN	F.O.W.	FACE OF STUD	OPNG.	OPENING	TLT.	TOILET		
CH.W.S.	CHILLED WATER SUPPLY	FR.	FRAME	OPP.	OPPOSITE	T.O.	TOP OF ...		
C.I.	CAST IRON	F.R.G.	FIBER REINFORCED	OPQ.	OPAQUE	T.O.C.	TOP OF CURB		
C.I.P.	CAST-IN-PLACE		GYPSUM	OPR.	OPERABLE	T.O.F.	TOP OF PARAPET/		
CHC.	CIRCULATING	F.R.P.	FIBERGLASS REINFORCED	OVD.	OVERHEAD	T.O.P.	TOP OF PAVEMENT/		
C.J.	CONTROL JOINT		POLYESTER			T.O.P.	TOP OF PAVEMENT/		
CLNG.	CEILING	F.R.T.	FIRE RETARDANT	PASS.	PASSAGE	T.O.S.	TOP OF STEEL/		
CLO.	CLOSET		TREATED WOOD	P.C.	POST CONTRACT		TOP OF SLAB		
CLR.	CLEAR	P.C.A.	POST CONTRACT	P.C.A.	POST CONTRACT	T.O.W.	TOP OF WALL		
CM.	CENTIMETER	FRZ.	FREEZER	ARCHITECTURAL	PIECE	T.P.B.	TELEPHONE POWER BOARD		
C.M.U.	CONCRETE MASONRY UNIT	F.S.	FLOOR SINK/FULL SIZE	P.D.	PLANTER DRAIN	T.P.D.	TOILET PAPER DISPENSER		
CNTR.	COUNTER	FT.	FOOT/FEET	P.C.	PERIMETER	T.P.H.	TOILET PAPER HOLDER		
	CLEANOUT/CASED OPENING	F.T.D.	FACIAL TISSUE DISPENSER	PERP.	PERPENDICULAR	TRAN.	TRANSITION		
COL.	CONCRETE OPENING	FTG.	FOOTING	PH.	PENTHOUSE	TRANS.	TRANSPARENT		
	COLUMN	FURR.	FURRING/FURRED	P.H.	POURED-IN-PLACE	T.S.	TUBE STEEL		
COMM	COMMUNICATION	FUT.	FUTURE	P.I.P.		T.S.C.D.	TOILET SEAT		
COMP.	COMPARTMENT	G.	GAS (PIPE)				COVER DISPENSER		
CONC.	CONCRETE	GA.	GAGE	PL.	PLATE		TOWEL SHELF		
COND.	CONDITION	GAL.	GALLON	PLAM.	PLASTIC LAMINATE	T.SH.	TELEVISION		
CONN.	CONNECTION	GALV.	GALVANIZED	PLAS.	PLASTER	TV.	TYPICAL		
CONSTR.	CONSTRUCTION	G.B.	GRAB BAR	PLBG.	PLUMBING	TYP.			
CONT.	CONTINUOUS	GEN.	GENERATOR	PLYWD.	PLYWOOD	UC.	UNDERCUT		
CONTR.	CONTRACTOR	G.F.I.	GROUND FAULT	PNL.	PANEL	U.L.	UNDERWRITERS		
COORD.	COORDINATE	PR.	INTERCEPTOR	PAIR	PRESSURE REDUCING		LABORATORIES, INC.		
CORR.	CORRIDOR	G.F.R.C.	GLASS FIBER	P.R.B.P.	BACK FLOW PREVENTER	UNF.	UNFINISHED		
C.O.T.G.	CLEAN OUT TO GRADE		REINFORCED CONCRETE		PRECAST	U.N.O.	UNLESS NOTED OTHERWISE		
CR.	CARPET	GL.	GLASS	PRCST.	PREFAB.	U.P.O.	UPHOLSTERED PANELS		
C.P.	CLOSET ROD	GLU-LAM	GLUED LAMINATED WOOD	PREP.	PREPARATION	UR.	URNAL		
C.R.M.	CONCRETE RUBBLE	GND.	GROUND	PROP.	PROPERTY	VAL.	VALANCE		
	MASONRY	G.P.H.	GALLONS PER HOUR	P.R.V.	PRESSURE RELIEF VALVE	VAR.	VARIABLES		
C.T.	CERAMIC TILE	G.S.B.	GYPSUM SHEATHING	P.S.F.	POUNDS PER SQUARE	V.C.T.	VERTICAL COMPOSITION TILE		
CTR.	CENTER	GYP.	GYPSUM	PT.	PAINT/POINT	VERT.	VERTICAL		
CTSK.	COUNTERSINK			P.T.D.	PAPER TOWEL DISPENSER	VEST.	VESTIBULE		
CUST.	CUSTOM	H.	HEIGHT/HIGH	P.T.D.R.	PAPER TOWEL DISPENSER & RECEPTACLE	VLV.	VALVE		
C.W.	COLD WATER	H.B.	HOSE BIB		PARTITION	VOL.	VOLUME		
C.W.R.	COLD WATER RETURN	H.C.	HOLLOW CORE	P.T.R.	PAPER TOWEL RECEPTACLE	V.P.	VENEER PLASTER		
		HCP.	HANDICAPPED	PTN.	PARTITION	V.T.R.	VENT THROUGH ROOF		
d	PENNY (NAILS)	HD.	HEAD	P.T.R.	PAPER TOWEL RECEPTACLE	W.	WEST/WIDTH/WIDE/WASHER WITH		
D.	DEEP/DEPTH/DRYER	HDWD.	HARDWOOD			W/O	WITHOUT		
D.A.	DOUBLE ACTING	HDWE.	HARDWARE	PVC	POLY VINYL CHLORIDE	W.C.	WATER CLOSET		
DBL.	DOUBLE	H.M.	HOLLOW METAL			WC.	WALLCOVERING		
D.D.	DECK DRAIN	HORIZ.	HOUR	Q.T.	QUARRY TILE	WD.	WOOD		
DEPT.	DEPARTMENT	HR.	HOUR			WD.P.	WOOD PANELING		
DET.	DETAIL	H.S.	HAND SINK	R.	RISER	WDW.	WINDOW		
D.F.	DRINKING FOUNTAIN	HT.	HEIGHT	RAD.	RADIUS	W.G.L.	WIRE GLASS		
DIA.	DIAMETER	H.V.A.C.	HEATING, VENTILATION AND AIR CONDITIONING	R.B.	RESILIENT BASE	W.H.	WATER HEATER		
DIAG.	DIAGONAL			R.B.HK.	ROBE HOOK		WARMOCK HERSEY		
DIM.	DIMENSION			R.C.P.	REFLECTED CEILING PLAN	W.O.	WHERE OCCURS/		
DISP.	DISPENSER			R.D.	ROOF DRAIN		WINDOW OPENING		
DN.	DOWN			REAR.	REINFORCING/REFER	WP.	WATERPROOF		
D.O.	DOOR OPENING	H.W.R.	HOT WATER RETURN	REF.	REFLECTOR/REFER	WP.M.	WATERPROOF MEMBRANE		
D.P.T.N.	DEMOUNTABLE PARTITION	I.D.	INSIDE DIAMETER (DIMENSION)	REFR.	REFRIGERATOR	W.S.	WOOD SCREWS		
DR.	DOOR			REFR.	REFINFORCED/REINFORCING	W.R.	WATER RESISTANT		
DS.	DOWNSPOUT	IN.	INCH	REQ.	REQUIRED	WRB.	WARDROBE		
D.S.P.	DRY STANDPIPE	INCL.	INCLUDED/INCLUSIVE/	RESIL.	RESILIENT	WSCOT.	WAINSCOT		
DW.	DISHWASHER		INCLUDING	REST.	RESTROOM	W.W.F.	WET STAND PIPE		
DWG.	DRAWING	INSUL.	INSULATION	REV.	REVISED/REVISION	WT.	WEIGHT		
DWR.	DRAWER	INT.	INTERIOR			W.W.F.	WELDFD/ WIRE FABRIC		
		INTV.	INVERT						

## REFERENCE INDICATORS

Diagram illustrating various reference indicators used in architectural drawings:

- DETAIL NUMBER**: A circle containing a question mark, with a line pointing to the detail.
- SHEET NUMBER**: A circle containing a question mark, with a line pointing to the sheet.
- SECTION NUMBER**: A triangle containing a question mark, with a line pointing to the section.
- AREA BEING DETAILED OR ENLARGED**: A dashed rectangle surrounding the area to be detailed.
- REVISION DELTA SYMBOL**: A small triangle containing a question mark, used to denote a revision.
- REVISION CLOUD**: A cloud-like shape surrounding the area of revision.
- INTERIOR ELEVATION NUMBER**: A diamond containing a question mark, with a line pointing to the interior elevation.
- EXTERIOR ELEVATION NUMBER**: A triangle containing a question mark, with a line pointing to the exterior elevation.
- ROOM NAMES**: A circle containing a question mark, with a line pointing to the room name.
- ROOM NUMBER**: A square containing a question mark, with a line pointing to the room number.
- NEW GRID BUBBLE**: A circle containing a question mark, with a line pointing to the new grid bubble.
- GRID LINE**: A horizontal line with a question mark, indicating the grid line.

## OPENING INDICATORS

Diagram illustrating opening indicators used in architectural drawings:

- DOOR REPRESENTATION**: A curved line representing the door swing.
- DOOR TAG**: A small circle containing a question mark, indicating the door.
- WINDOW REPRESENTATION**: A horizontal line representing the window.
- WINDOW TAG**: A small circle containing a question mark, indicating the window.

## MATERIAL INDICATORS

Diagram illustrating material indicators used in architectural drawings:

- SOIL**: A pattern of horizontal and vertical lines.
- GRAVEL**: A pattern of small circles.
- CONCRETE**: A pattern of small dots.
- CONCRETE MASONRY UNITS**: A pattern of diagonal lines.
- STEEL**: A pattern of diagonal lines.
- ALUMINUM**: A pattern of diagonal lines.
- WOOD FRAMING THROUGH MEMBER**: A pattern of diagonal lines.
- WOOD FRAMING INTERRUPTED MEMBER**: A pattern of diagonal lines.
- SAND / GROUT**: A pattern of small dots.
- RIGID INSULATION**: A pattern of small squares.
- GLASS**: A pattern of horizontal and vertical lines.
- BLOWN-IN INSULATION**: A pattern of wavy lines.

Diagram illustrating the masonry - single wythe - 8" detail:

- 7 5/8"**: Dimension indicating the height of the masonry unit.
- CONCRETE MASONRY UNIT (CMU)**: The main masonry unit.
- SEE SCHEDULE FOR FINISH**: Reference to the finish schedule.
- #5 @ 48" OC - DRILL & EPOXY DOWELS 6" INTO FLOOR**: Reinforcement detail.
- 4A**: Section identifier.
- MASONRY - SINGLE WYTHE - 8"**: Section title.

## WALL TYPE

Diagram illustrating the CMU top of wall detail:

- ROOF SYSTEM**: The roof structure above the wall.
- PROVIDE L4x4x1/4x0'-8" STAINLESS STEEL ANGLE WITH 2 1/2"x0x3" EMBED STAINLESS STEEL ANCHORS AND SCREEN TUBES EACH SIDE**: Reinforcement detail.
- PROVIDE COMPRESSABLE FILLER**: Detail for the filler material.
- CMU WALL, SEE PLAN FOR THICKNESS**: Reference to the wall thickness.

## CMU TOP OF WALL DETAIL

GENERAL NOTES

1. THESE DRAWINGS ARE LEGAL INSTRUMENTS OF SERVICE FOR THE USE OF THE OWNER AND ITS AUTHORIZED AGENTS AND VENDORS ON THE DESIGNATED PROJECT ONLY.
2. GC RESPONSIBLE FOR KNOWLEDGE OF RELATIVE INFORMATION CONTAINED IN THESE DOCUMENTS AND THE CONDITIONS UNDER WHICH THE WORK WILL BE PERFORMED.
3. CAREFULLY AND THOROUGHLY EXAMINE THE PROJECT SITE. FIELD VERIFY ALL CONDITIONS, GRADES, ELEVATIONS AND DIMENSIONS OF THE VARIOUS FEATURES OF THE SITE AND COMPARE DRAWINGS WITH THE EXISTING CONDITIONS. ANY DISCREPANCIES AND/OR CONDITIONS NEEDING CLARIFICATION SHALL BE REPORTED IN WRITING TO THE ARCHITECT BEFORE STARTING WORK.
4. ALL CONSTRUCTION, FABRICATION AND INSTALLATION SHALL CONFORM TO THE LATEST LOCALLY ADOPTED EDITIONS OF THE IBC, IPC, IMC, NEC, NFPA, OSHA AND ANY FEDERAL, STATE AND LOCAL CODES, REGULATIONS, STANDARDS AND ORDINANCES OF GOVERNING AGENCIES HAVING JURISDICTION. SUCH APPLICABLE CODES, ETC. ARE THOSE WHICH ARE IN EFFECT AT THE TIME THE PROJECT PERMIT APPLICATION IS RECORDED.
5. ALL TRADES ARE CONSIDERED SPECIALISTS IN THEIR RESPECTIVE FIELD/TRADE AND SHALL, BEFORE SUBMISSION OF BID OR PERFORMANCE OF WORK, NOTIFY THE CONTRACTOR IN WRITING OF ANY WORK ON THE DRAWINGS OR IN THE SPECIFICATIONS WHICH CANNOT BE FULLY WARRANTED OR CONSTRUCTED AS DETAILED OR SPECIFIED. THE CONTRACTOR WILL NOTIFY THE ARCHITECT OF SUCH CONDITIONS IN WRITING.
6. DUE TO REPRODUCTION PROCESSES, DRAWINGS MAY NOT BE ACCURATE TO SCALE. ALL DIMENSIONS SHALL TAKE PRECEDENCE OVER SCALE SHOWN AND IN NO CASE SHALL WORKING DIMENSIONS BE SCALED FROM PLANS, SECTIONS, ELEVATIONS OR DETAILS.
7. THE STRUCTURAL, MECHANICAL, PLUMBING, AND ELECTRICAL DRAWINGS ARE SUPPLEMENTARY TO THE ARCHITECTURAL DRAWINGS. DISCREPANCIES BETWEEN THE VARIOUS DRAWINGS SHALL BE REPORTED BY THE CONTRACTOR TO THE ARCHITECT IN WRITING.
8. BEFORE STARTING WORK, COORDINATE WITH THE OWNER'S REPRESENTATIVE FOR INSTALLATION OF EQUIPMENT INDICATED N.I.C. ON DRAWINGS. VERIFY EQUIPMENT LOCATIONS WITH THE OWNER'S REPRESENTATIVE. VERIFY DIMENSIONS, UTILITIES, ETC. WITH EQUIPMENT MANUFACTURERS ROUGH -- IN DATA PRIOR TO FORMING THE SLAB.
9. PRODUCTS AND MANUFACTURED ITEMS SHALL BE PROVIDED AS SPECIFIED. SUBSTITUTIONS WILL BE PERMITTED IN ACCORDANCE WITH THE PROCEEDURES OUTLINED IN THE SPECIFICATIONS.
10. WHERE DETAILS ARE NOT SHOWN OR NOTED, GC IS TO PROVIDE A WRITTEN REQUEST FOR INFORMATION TO CLARIFY SPECIFIC DETAIL CONDITIONS.
11. ALL INDICATED EXISTING UTILITIES OR STRUCTURES ARE BASED ON INFORMATION OF RECORD. TAKE PRECAUTIONARY MEASURES TO PROTECT THE UTILITY LINES NOT OF RECORD OR NOT SHOWN. BE RESPONSIBLE FOR ANY AND ALL DAMAGE WHICH MAY OCCUR DUE TO FAILURE TO LOCATE AND PROTECT ALL CONCEALED UTILITIES.
12. COMPLY WITH ALL JURISDICTIONAL AGENCY REQUIREMENTS AND REGULATIONS. PERFORM ALL WORK ON THIS PROJECT IN COMPLIANCE WITH THE OCCUPATIONAL SAFETY AND HEALTH STANDARDS 29 CFR 1910 AND 1926 OF THE U.S. DEPARTMENT OF LABOR AND THE AMERICANS WITH DISABILITIES ACT ACCESSIBILITY GUIDELINES.
13. FINAL CONNECTIONS TO EQUIPMENT SHALL BE AS PER MANUFACTURER'S WIRING DIAGRAMS, DETAILS AND INSTRUCTIONS. BE RESPONSIBLE TO PROVIDE MATERIALS AND EQUIPMENT COMPATIBLE WITH EQUIPMENT ACTUALLY SUPPLIED.
14. PROVIDE PERMITS AND INSPECTIONS REQUIRED BY JURISDICTIONAL AGENCIES.
15. PROVIDE SET OF RECORD DRAWINGS TO ARCHITECT. DRAWINGS SHALL INCLUDE ALL ADDENDUM ITEMS, CHANGE ORDERS, ALTERATIONS, REROUTINGS, ETC.
16. SUBMIT SAMPLES OF ALL EXPOSED PRODUCTS, MATERIALS, PAINTING SYSTEMS, ETC. FOR ARCHITECT'S REVIEW, COLOR SELECTION OR COLOR VERIFICATION PRIOR TO ORDERING ITEMS.
17. SEAL ALL DUCTS, LOUVERS, VENTS, OPENINGS AND CEILING SPACES BETWEEN CONSTRUCTION AREA AND REMAINDER OF SHELLED SPACES TO PREVENT DUST, DIRT, CONTAMINATION OR DEBRIS FROM ENTERING.
18. DO NOT ALLOW DIRT, DEBRIS OR DISCARDED MATERIALS TO ACCUMULATE ON SITE. REMOVE PROMPTLY EACH DAY.
19. KEEP UTILITY AND SERVICE OUTAGES TO A MINIMUM. MAKE WRITTEN OUTAGE REQUESTS AT LEAST FIVE DAYS BEFORE DATE OF PROPOSED OUTAGE. STATE IN THE REQUEST HOURS OF OUTAGE. CONFIRM DATE 48 HOURS IN ADVANCE. OF STARTING DATE.
20. ASSIGN THE WORK OF MOVING, REMOVAL, CUTTING, PATCHING AND REPAIR TO TRADES UNDER CONTRACTOR SUPERVISION TO CAUSE THE LEAST DAMAGE TO EACH TYPE OF WORK ENCOUNTERED.
21. PATCHING OF FINISH MATERIALS TO MECHANICS SKILLED IN THE WORK OF THE FINISH TRADE INVOLVED.
22. PROTECT REMAINING FINISHES. EQUIPMENT AND ADJACENT WORK FROM DAMAGE CAUSED BY CUTTING, MOVING AND REMOVAL AND PATCHING OPERATIONS. PROTECT SURFACES WHICH WILL REMAIN A PART OF THE FINISHED WORK.
23. PROTECT WORK FROM WEATHER DURING CUTTING, MOVING, REMOVAL CONSTR. PROVIDE WEATHER PROTECTION AND OTHER FACILITIES AND PROTECTION AS NEEDED TO PREVENT DAMAGE TO NEW WORK AND TO REMAINING OLD WORK.
24. PROVIDE ADEQUATE SUPPORT OR SUBSTRATE FOR PATCHING FINISHES.
25. USE OF HAZARDOUS MATERIALS SHALL CONFORM WITH 29 CFR 1910.120 AND 1926.65 OF THE OSHA CODE.
26. REMOVAL OF HAZARDOUS WASTE SHALL COMPLY WITH CURRENT FEDERAL, STATE AND LOCAL REGULATIONS, STANDARDS, LAWS AND REQUIREMENTS.





## SPRING LAKE PARK - ARTHUR STREET WTF REPAIRS

**COPYRIGHT © 2020**  
Short Elliott Hedrickson, Inc.  
All Rights Reserved

Revision Issue		
Rev. #	Description	Date

A101

**GLASS TYPES:**  
GL-1: 1" INSULATING LOW-E GLASS, TO MATCH EXISTING  
GL-2: 60 MIN. FIRE RATED GLASS, CLEAR  
GL-3: 1/4" TEMPERED GLASS, CLEAR

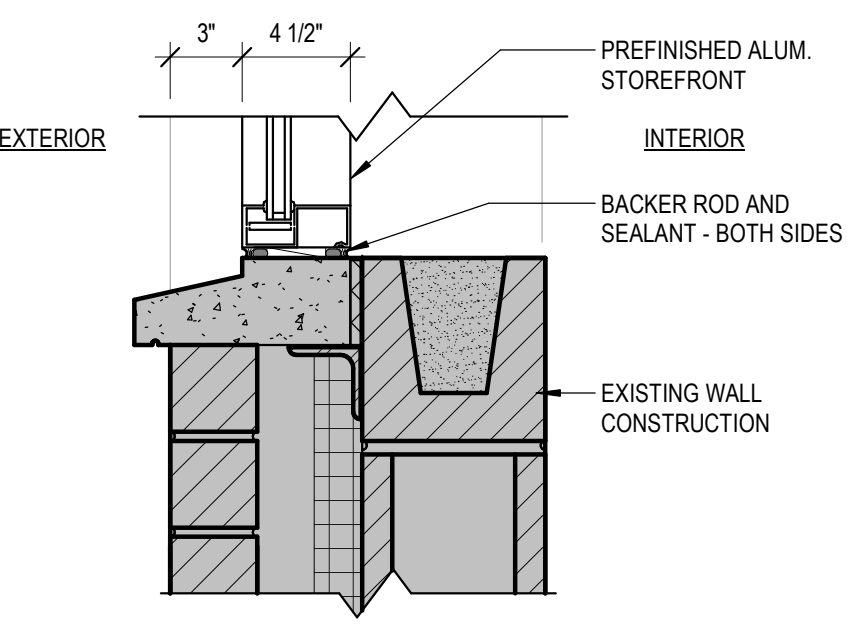

01 WINDOW SILL AT EXISTING WALL  
1 1/2" = 1'-0"

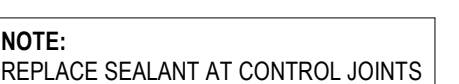

TRUE  
NORTH

3/27/2020 8:16:27 AM

3/27/2020 8:18:10 AM

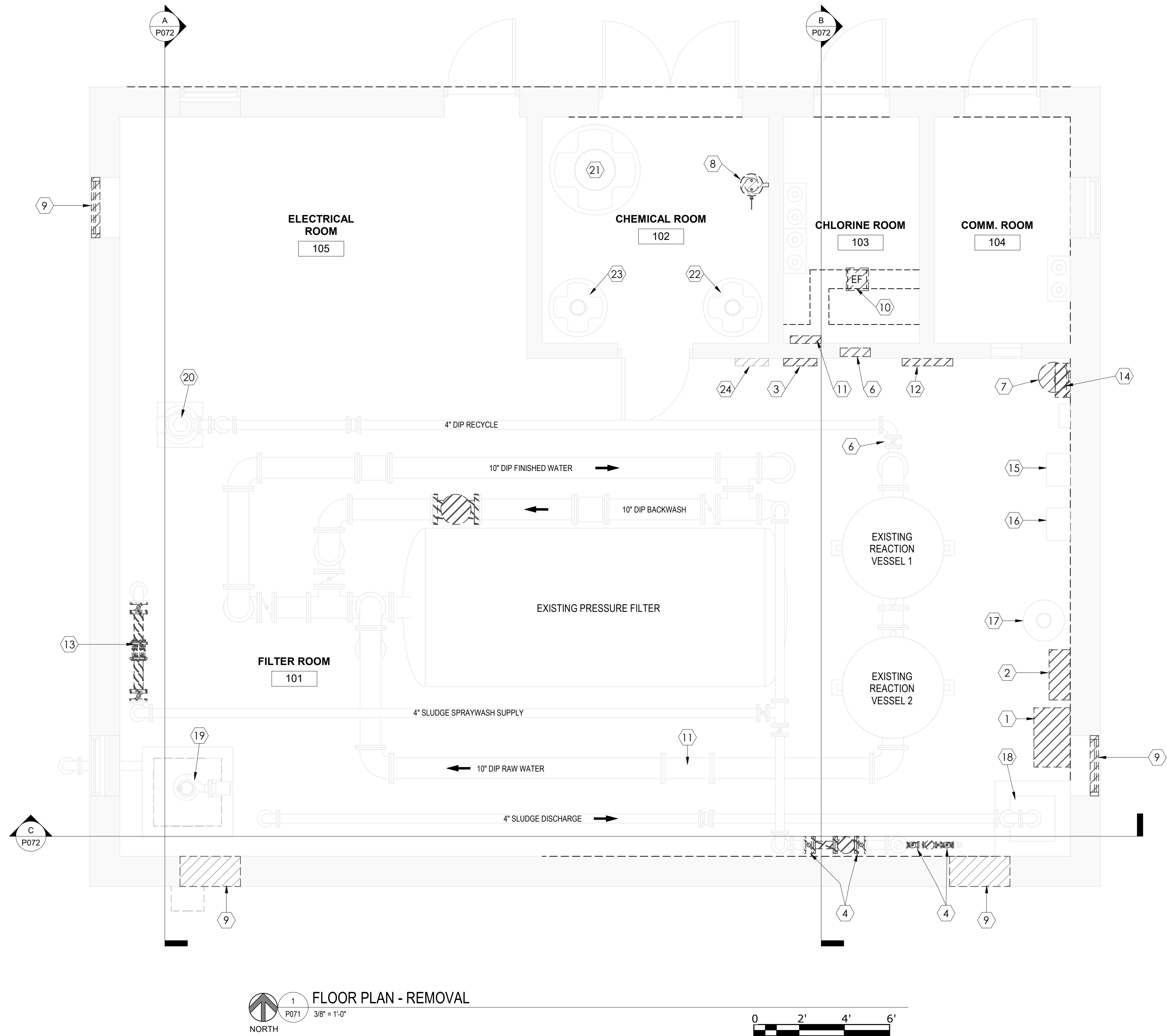

**FLOOR PLAN - REMOVAL**

0 2' 4' 6'

## KEYNOTES

- 1 REMOVE 2 STAGE AIR COMPRESSOR
- 2 REMOVE AIR DRYER AND FILTERS
- 3 REMOVE GAS DETECTOR CHLORINE
- 4 REMOVE FIRE SPRINKLER SYSTEM VALVES
- 5 REMOVE 10" FLOW CONTROL VALVE
- 6 REMOVE CHLORINE ROOM WINDOW
- 7 REMOVE 30 GAL ELECTRIC WATER HEATER
- 8 REMOVE EYE WASH AND FAUCET
- 9 REMOVE EXTERIOR WINDOW. SEE WINDOW SCHED ON ARCH SHTS FOR REPLACEMENT.
- 10 REMOVE EXHAUST FAN
- 11 EXISTING STATIC MIXER
- 12 REMOVE SOLENOIDS FOR VALVE OPERATORS AND GAS SYSTEM
- 13 REMOVE RPZ
- 14 EXISTING RESIDUAL CHLORINE ANALYZER
- 15 EXISTING CHLORINE BOOSTER PUMP
- 16 EXISTING SULFUR DIOXIDE BOOSTER PUMP
- 17 EXISTING SECONDARY RECEIVING TANK
- 18 EXISTING SLUDGE SINK
- 19 EXISTING SUBMERSIBLE SLUDGE PUMP
- 20 EXISTING BACKWASH RECYCLE PUMP
- 21 EXISTING MANGANOUS SULFATE TANK
- 22 EXISTING FLUORIDE TANK
- 23 EXISTING POTASSIUM PERMANGANATE TANK
- 24 REMOVE SAFETY VALVE CLOSURE PANEL



I HEREBY CERTIFY THAT THIS PLAN, SPECIFICATION, OR REPORT WAS PREPARED BY ME OR UNDER MY DIRECT SUPERVISION AND THAT I AM A DULY LICENSED PROFESSIONAL ENGINEER UNDER THE LAWS OF THE STATE OF MINNESOTA

DATE 2020 LICENSE NO.

Project Owner

SPRING LAKE PARK  
**SPRING LAKE PARK - ARTHUR STREET WTF REPAIRS**

SPRING LAKE PARK, MINNESOTA

This drawing is an instrument of service and shall remain the property of Short Elliott Hendrickson, Inc. (SEH). This drawing, concepts and ideas contained herein shall not be used, reproduced, revised, or retained without the express written approval of SEH.

Submission or distribution of this drawing to meet official or regulatory requirements or for purposes in connection with the project is not to be construed as publication in derogation of any of the rights of SEH.

COPYRIGHT © 2020  
Short Elliott Hendrickson, Inc.  
All Rights Reserved

SEH Project  
Checked By  
Drawn By

SPLAK 154652  
CTL  
KAK

Project Status

Issue Date

Rev. #	Description	Date
--------	-------------	------

EXISTING FLOOR PLAN

P071

3/27/2020 8:19:45 AM

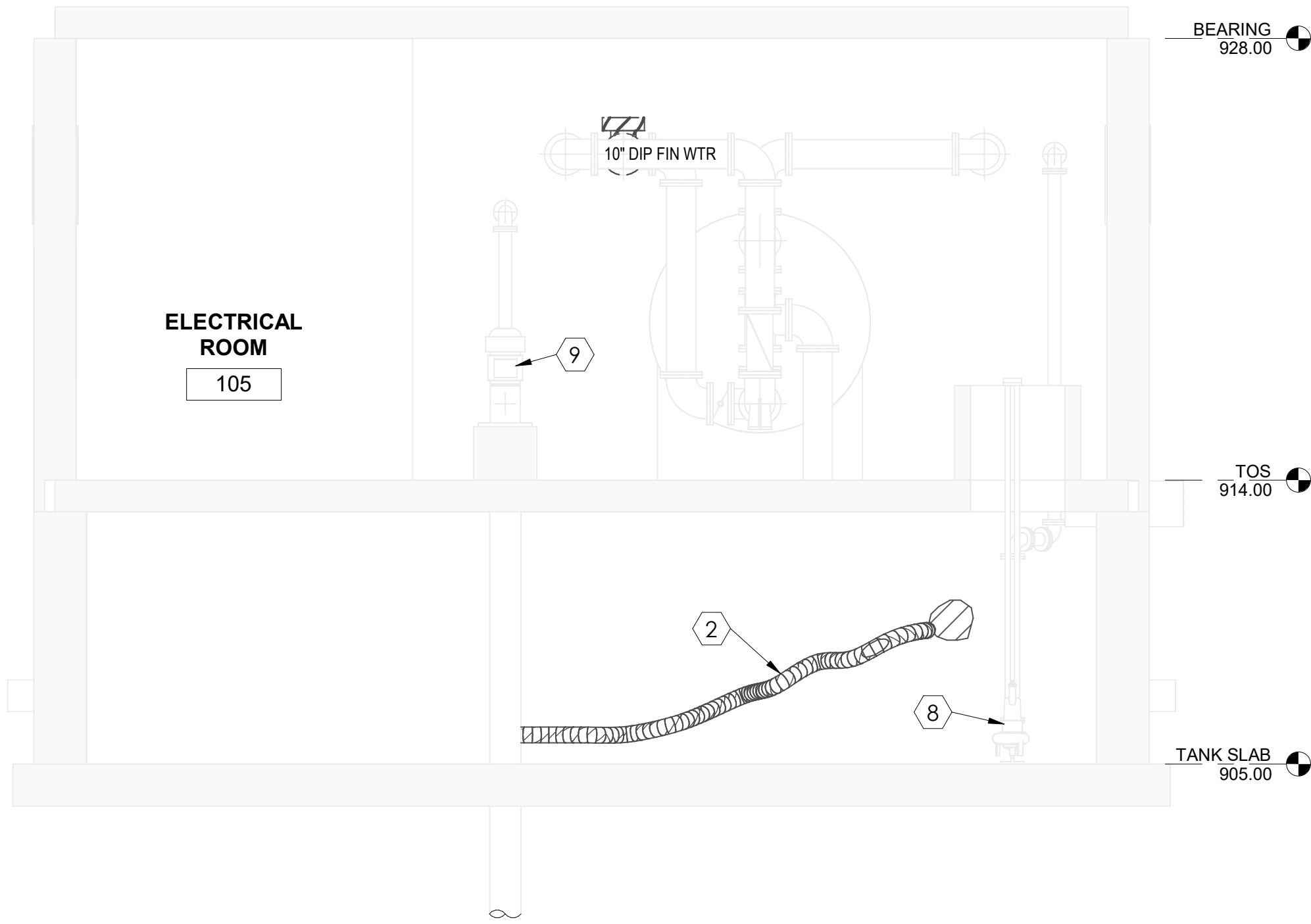

A SECTION  
P072 1/4" = 1'-0"

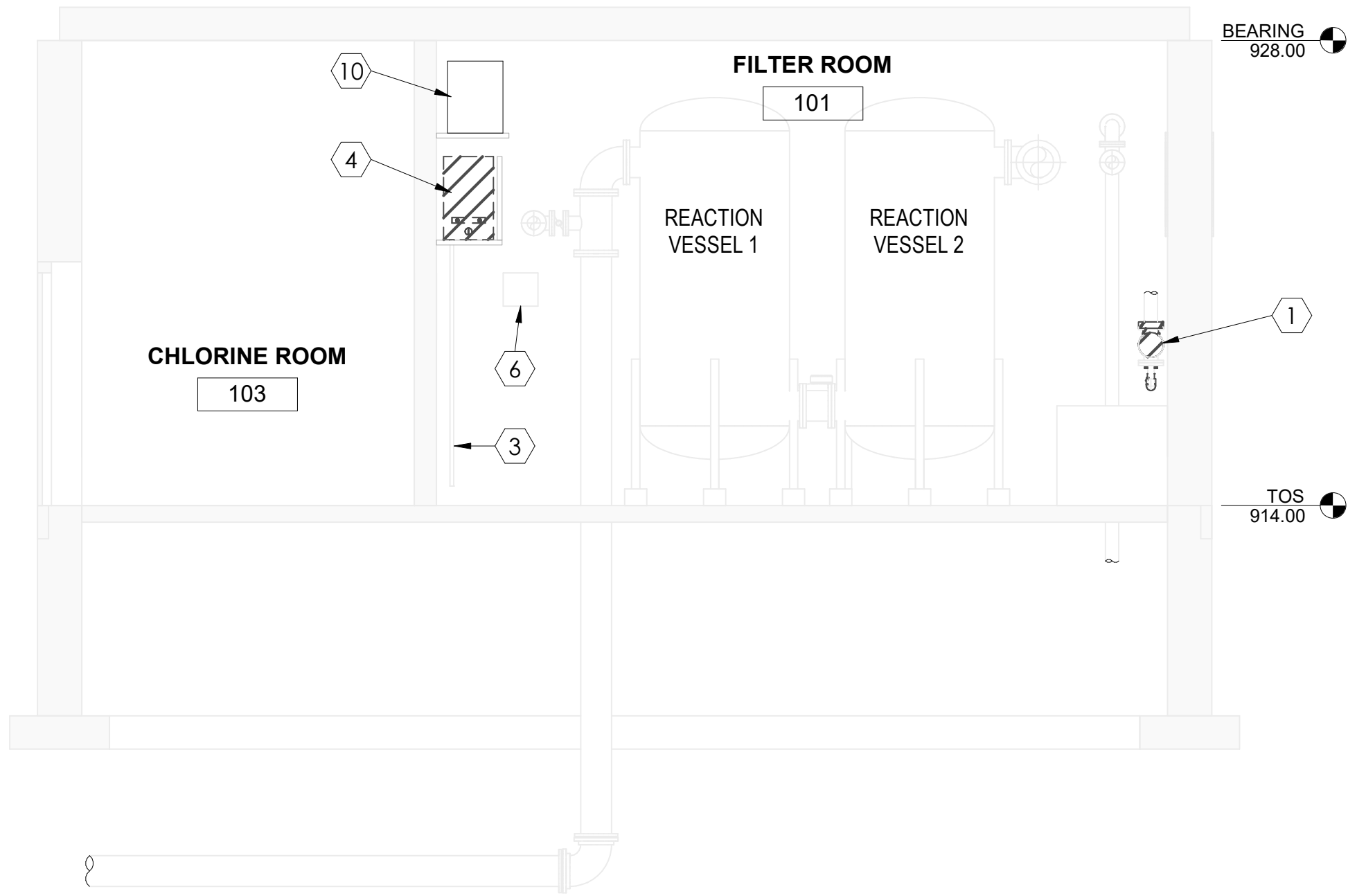
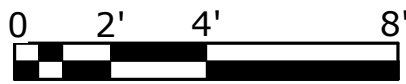

B SECTION  
P072 1/4" = 1'-0"

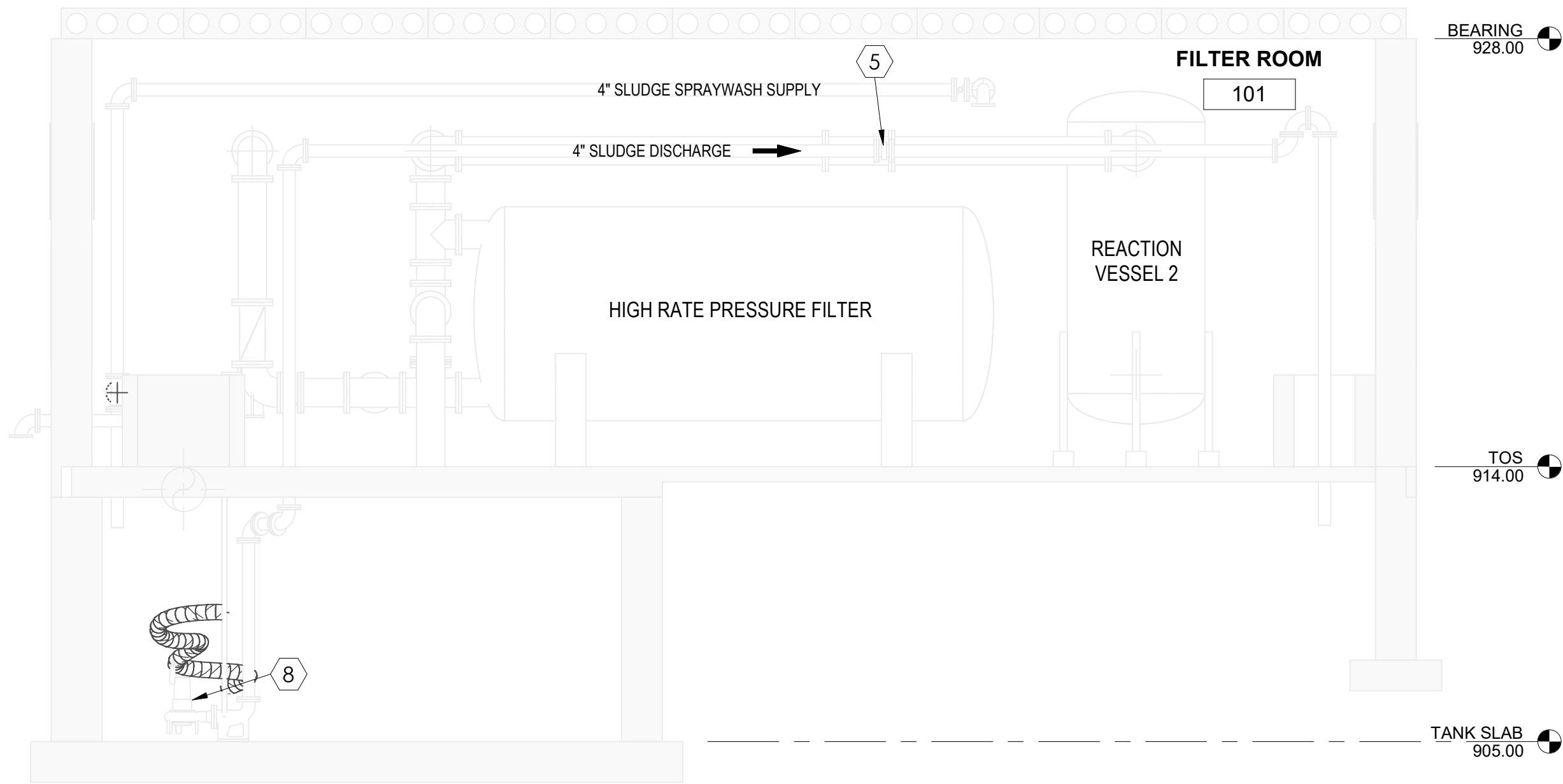
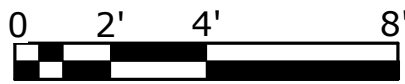

C SECTION  
P072 1/4" = 1'-0"

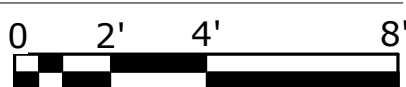

## KEYNOTES

- 1 REMOVE FIRE SPRINKLER SYSTEM VALVES
- 2 REMOVE FLOATING SUCTION AND HOSE
- 3 EXISTING WATER HEATER DRAIN
- 4 REMOVE 30 GAL ELECTRIC WATER HEATER
- 5 REMOVE 4" SLUDGE WATER MAGNETIC METER
- 6 EXISTING RESIDUAL CHLORINE ANALYZER
- 7 EXISTING SECONDARY RECEIVING TANK
- 8 EXISTING SUBMERSIBLE SLUDGE PUMP
- 9 EXISTING BACKWASH RECYCLE PUMP
- 10 EXISTING TEMPERING TANK



I HEREBY CERTIFY THAT THIS PLAN, SPECIFICATION OR REPORT WAS PREPARED BY ME OR UNDER MY DIRECT SUPERVISION AND THAT I AM A DULY LICENSED PROFESSIONAL ENGINEER UNDER THE LAWS OF THE STATE OF MINNESOTA

DATE 2020 LICENSE NO.

Project Owner

SPRING LAKE PARK  
SPRING LAKE PARK - ARTHUR STREET WTF REPAIRS

SPRING LAKE PARK, MINNESOTA

This drawing is an instrument of service and shall remain the property of Short Elliott Hendrickson, Inc. (SEH). This drawing, concepts and ideas contained herein shall not be used, reproduced, revised, or retained without the express written approval of SEH.

Submission or distribution of this drawing to meet official or regulatory requirements or for purposes in connection with the project is not to be construed as publication in derogation of any of the rights of SEH.

COPYRIGHT © 2020  
Short Elliott Hendrickson, Inc.  
All Rights Reserved

SEH Project SPLAK 154652  
Checked By CTL  
Drawn By KAK

Project Status Issue Date

Rev. #	Description	Date
--------	-------------	------

SECTIONS AND DETAILS

P072

3/27/2020 8:20:20 AM

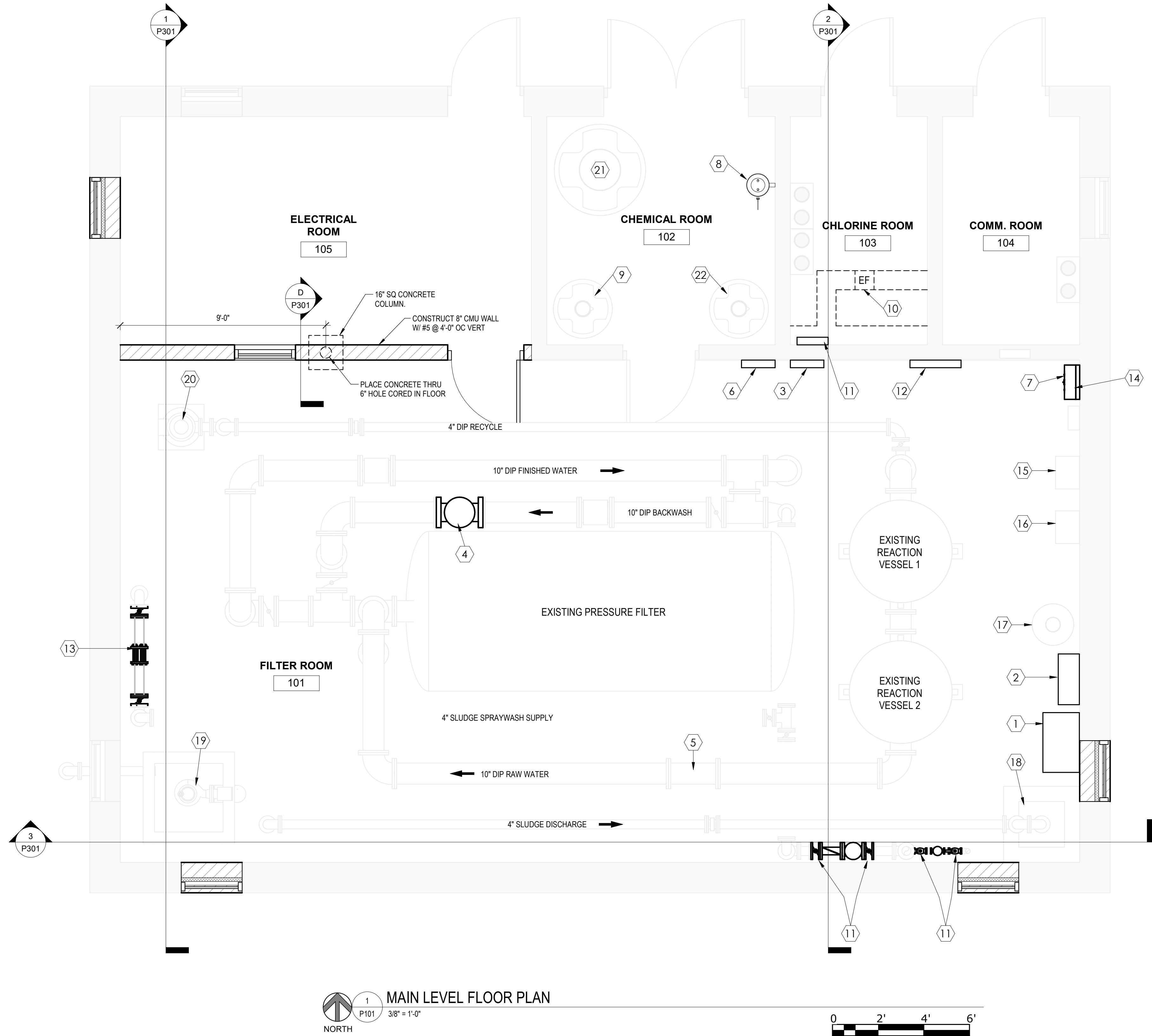

KEYNOTES

- 1 NEW 2 STAGE AIR COMPRESSOR
- 2 NEW AIR DRYER AND FILTERS
- 3 NEW CHLORINE GAS DETECTOR
- 4 NEW 10" FLOW CONTROL VALVE
- 5 EXISTING STATIC MIXER
- 6 NEW SAFETY VALVE CLOSURE PANEL
- 7 NEW 30 GAL ELECTRIC WATER HEATER
- 8 NEW EYE WASH AND FAUCET
- 9 EXISTING POTASSIUM PERMANGANATE TANK
- 10 NEW EXHAUST FAN
- 11 NEW FIRE SPRINKLER SYSTEM VALVES
- 12 NEW SOLENOIDS FOR VALVE OPERATORS AND GAS SYSTEM
- 13 NEW 4" RPZ
- 14 EXISTING RESIDUAL CHLORINE ANALYZER
- 15 EXISTING CHLORINE BOOSTER PUMP
- 16 EXISTING SULFUR DIOXIDE BOOSTER PUMP
- 17 EXISTING SECONDARY RECEIVING TANK
- 18 EXISTING SLUDGE SINK
- 19 EXISTING SUBMERSIBLE SLUDGE PUMP
- 20 EXISTING VERTICAL PUMP
- 21 EXISTING MANGANOUS SULFATE TANK
- 22 EXISTING FLUORIDE TANK

GENERAL NOTES

- 1. CONTRACTOR SHALL WASH ALL SURFACES INCLUDING WALLS, CEILINGS, FLOORS, PROCESS PIPING AND FILTERS.
- 2. CONTRACTOR SHALL PAINT ALL WALLS AND CEILINGS, EXCEPT IN ROOM 104.
- 3. CONTRACTOR SHALL PAINT FILTERS, REACTION VESSELS, AND PIPING.

This drawing is an instrument of service and shall remain the property of Short Elliott Hendrickson, Inc. (SEH). This drawing, concepts and ideas contained herein shall not be used, reproduced, revised, or retained without the express written approval of SEH.

Submission or distribution of this drawing to meet official or regulatory requirements or for purposes in connection with the project is not to be construed as publication in derogation of any of the rights of SEH.

COPYRIGHT © 2020  
Short Elliott Hendrickson, Inc.  
All Rights Reserved

SEH Project SPLAK 154652  
Checked By CTL  
Drawn By KAK

Project Status Issue Date

Revision Issue		
Rev. #	Description	Date

FLOOR PLAN

P101

3/27/2020 8:21:09 AM

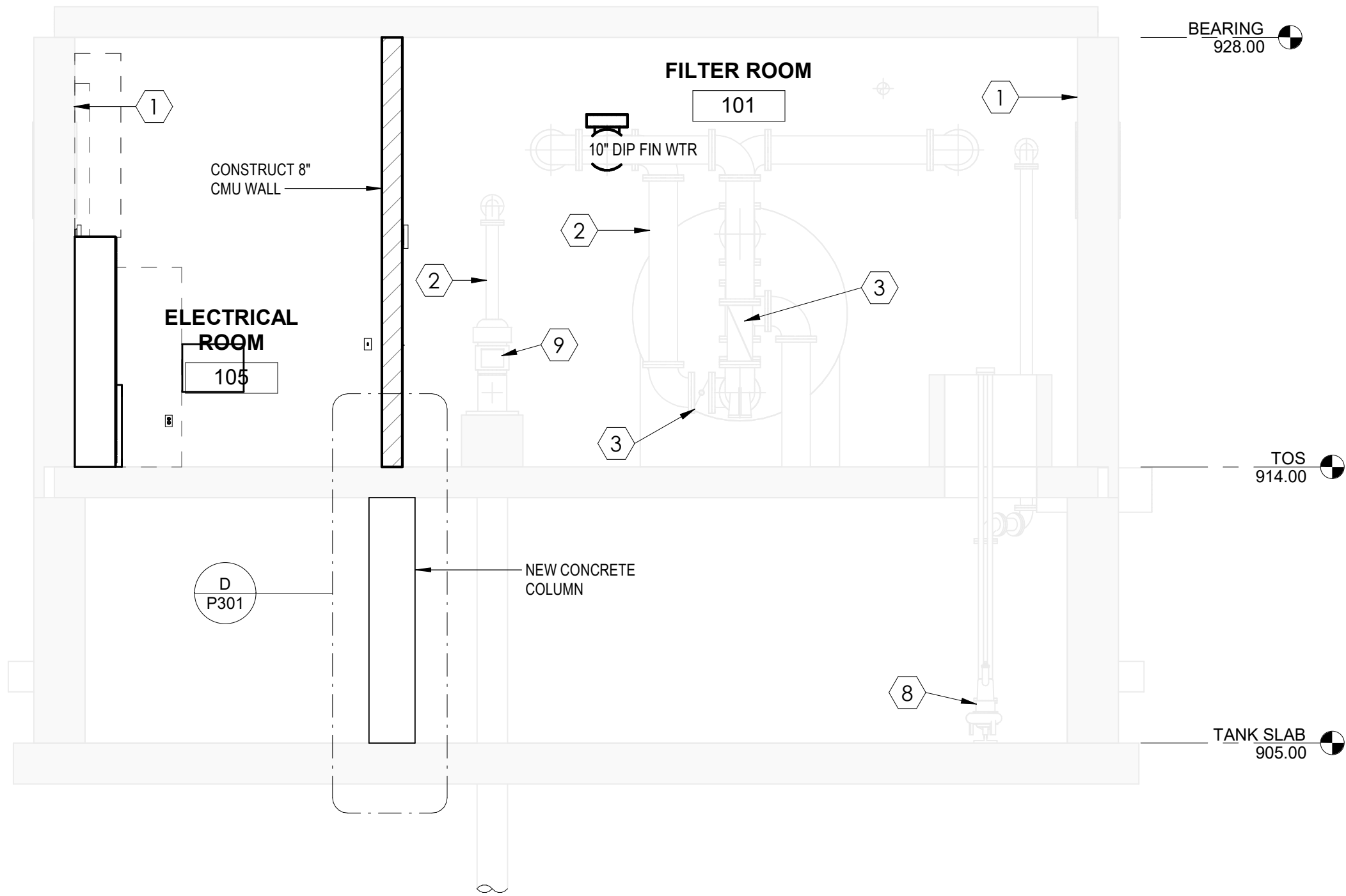

1 SECTION  
P301 1/4" = 1'-0"

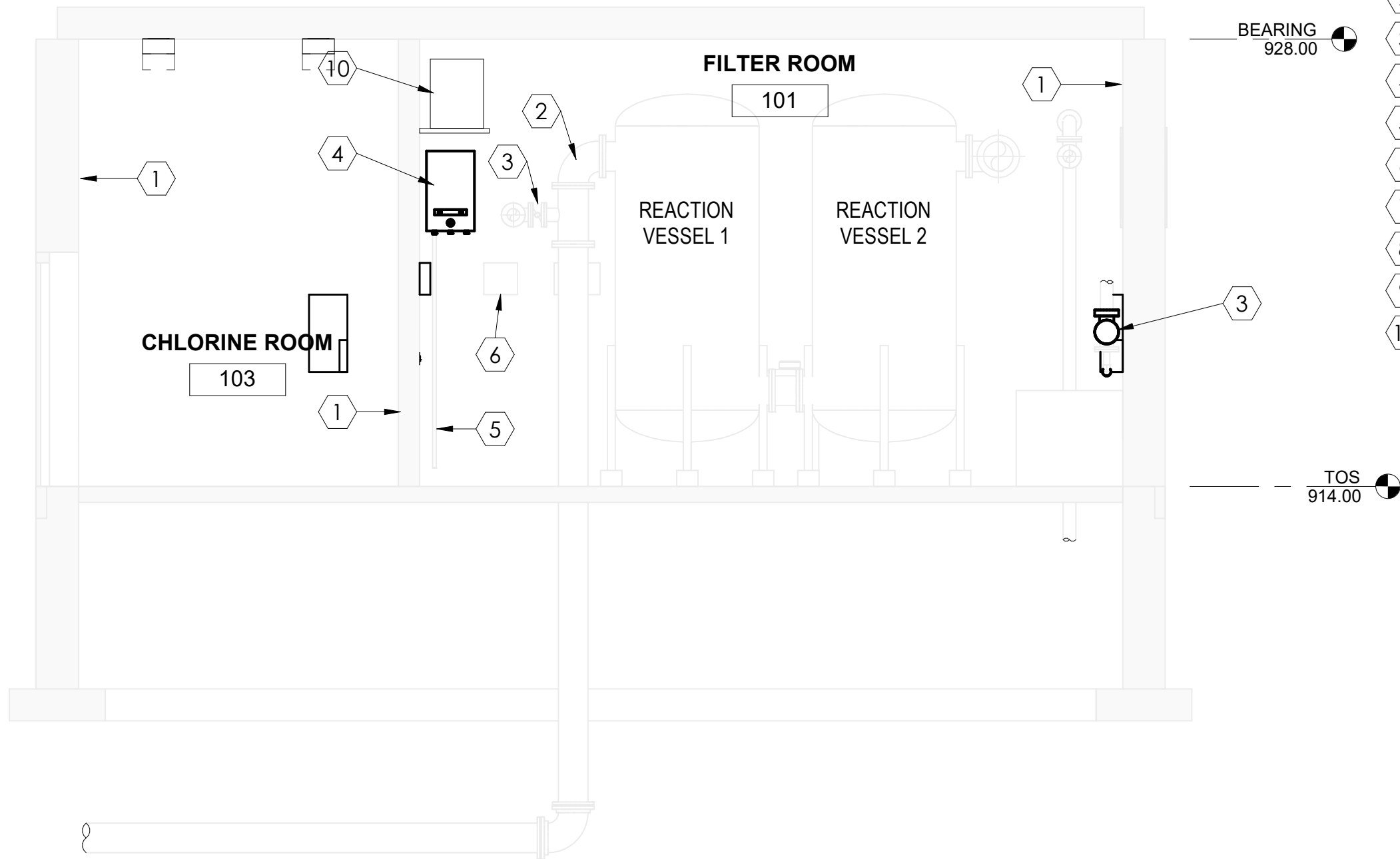

2 SECTION  
P301 1/4" = 1'-0"

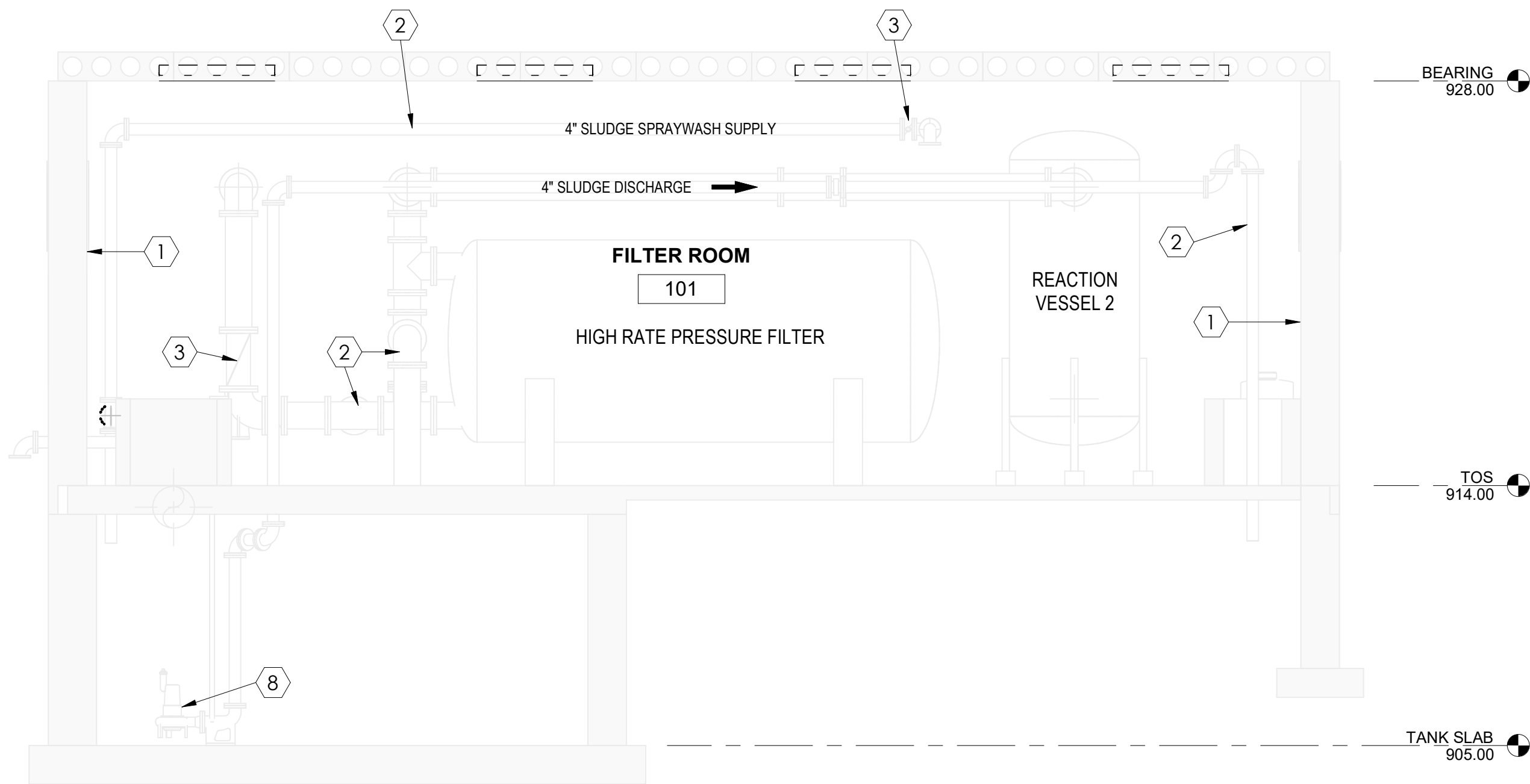

3 SECTION  
P301 1/4" = 1'-0"

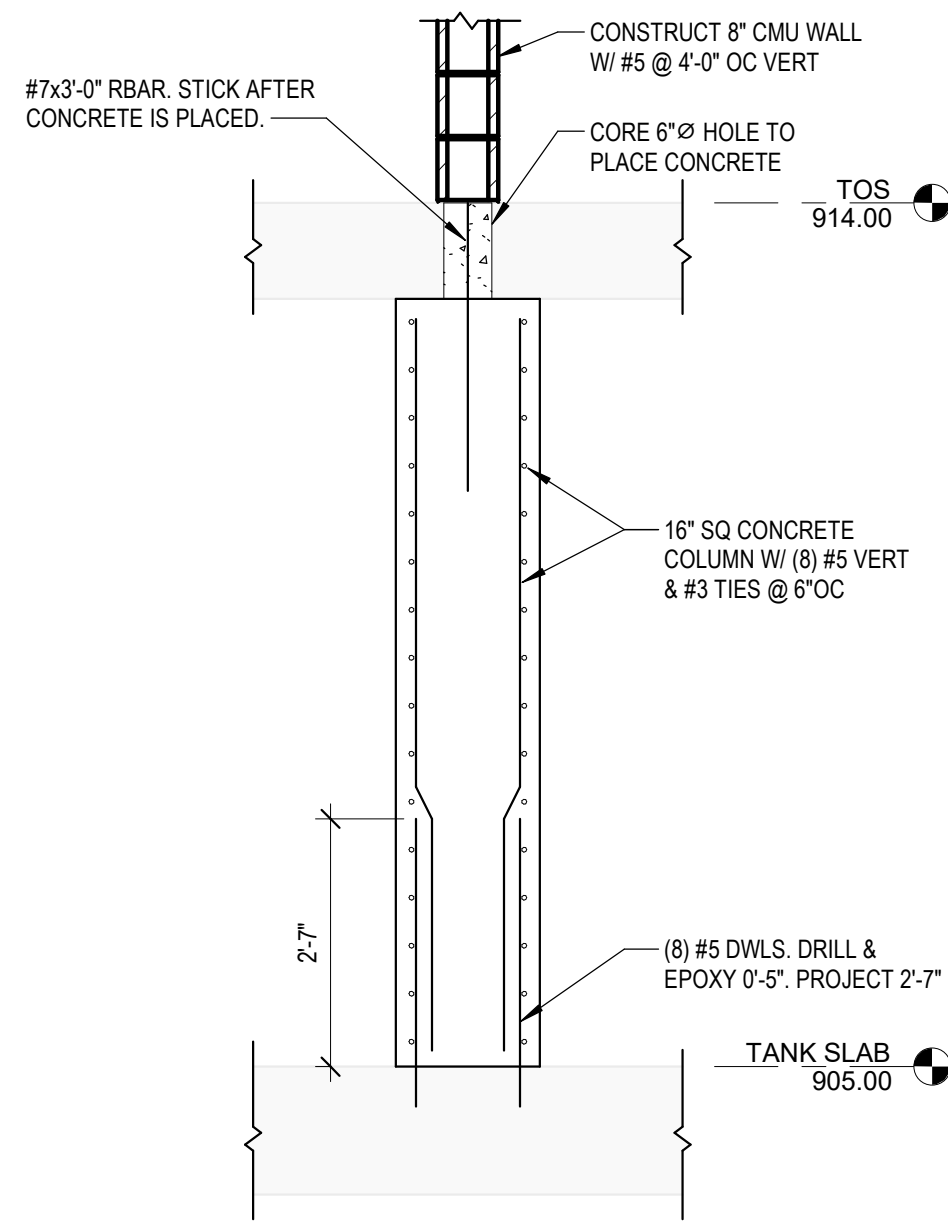

D SECTION @ CONC COLUMN  
P301 1/2" = 1'-0"



## KEYNOTES

- 1 APPLY NEW PAINT COAT TO ALL WALL SURFACES IN ROOM
- 2 APPLY NEW PAINT COAT TO ALL PROCESS PIPES SURFACES
- 3 APPLY NEW PAINT COAT TO ALL VALVES
- 4 NEW 30 GAL ELECTRIC WATER HEATER
- 5 EXISTING WATER HEATER DRAIN
- 6 EXISTING RESIDUAL CHLORINE ANALYZER
- 7 EXISTING SECONDARY RECEIVING TANK
- 8 EXISTING SUBMERSIBLE SLUDGE PUMP
- 9 EXISTING VERTICAL PUMP
- 10 EXISTING TEMPERING TANK

I HEREBY CERTIFY THAT THIS PLAN, SPECIFICATION, OR REPORT WAS PREPARED BY ME OR UNDER MY DIRECT SUPERVISION AND THAT I AM A DULY LICENSED PROFESSIONAL ENGINEER UNDER THE LAWS OF THE STATE OF MINNESOTA

DATE 2020 LICENSE NO. \_\_\_\_\_  
Project Owner \_\_\_\_\_

SPRING LAKE PARK - ARTHUR STREET WTF REPAIRS

SPRING LAKE PARK, MINNESOTA

This drawing is an instrument of service and shall remain the property of Short Elliott Hendrickson, Inc. (SEH). This drawing, concepts and ideas contained herein shall not be used, reproduced, revised, or retained without the express written approval of SEH.

Submission or distribution of this drawing to meet official or regulatory requirements or for purposes in connection with the project is not to be construed as publication in derogation of any of the rights of SEH.

COPYRIGHT © 2020  
Short Elliott Hendrickson, Inc.  
All Rights Reserved

SEH Project SPLAK 154652  
Checked By CTL  
Drawn By KAK

Project Status Issue Date

Rev. #	Description	Date

SECTIONS AND DETAILS

P301

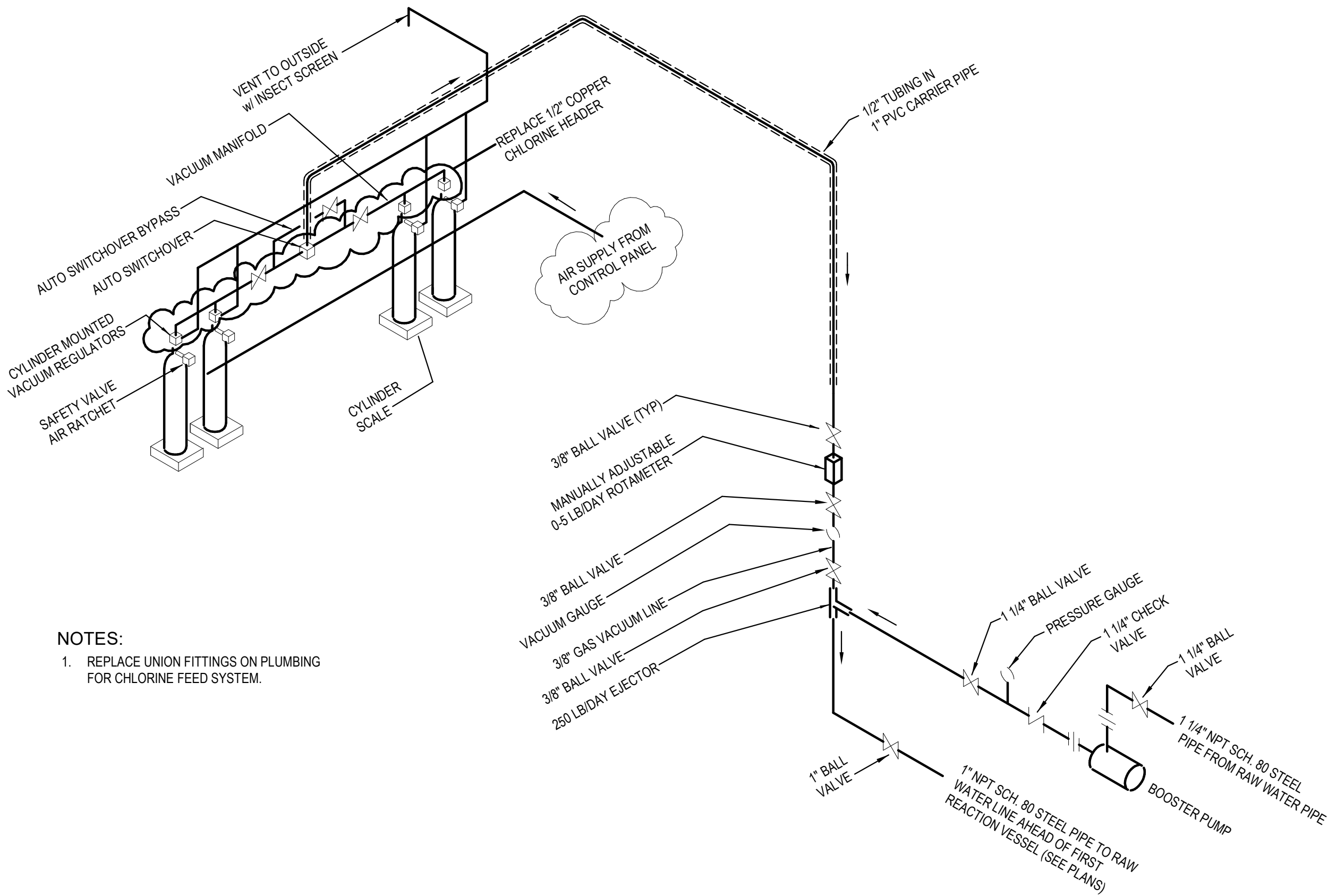

**A** WELL NO. 5 CHLORINATION SCHEMATIC  
12" = 1'-0"

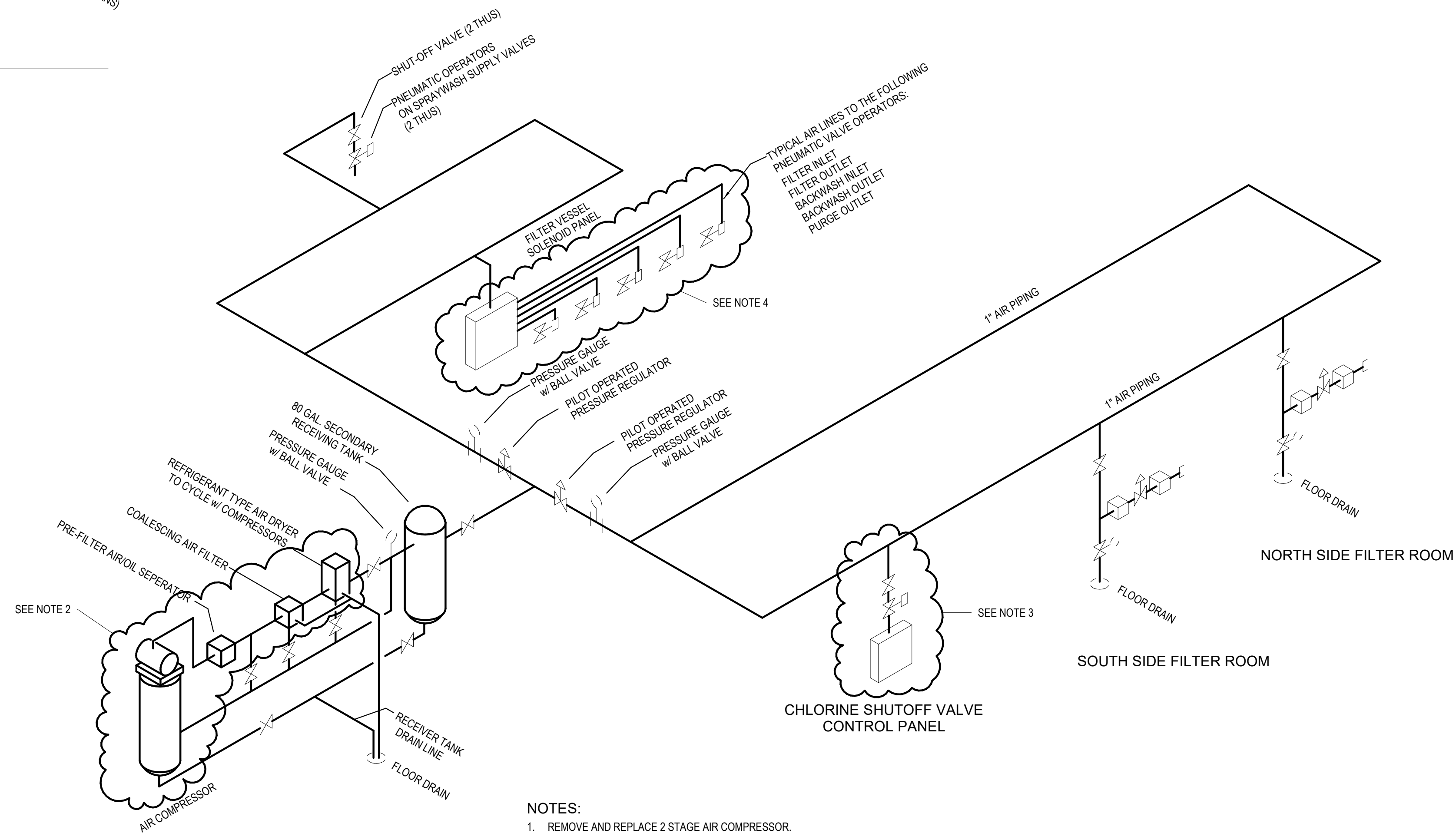

**B** WELL NO. 5 COMPRESSED AIR SCHEMATIC  
12" = 1'-0"

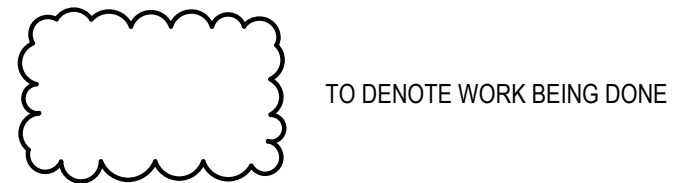

I HEREBY CERTIFY THAT THIS PLAN, SPECIFICATION, OR REPORT WAS PREPARED BY ME OR UNDER MY DIRECT SUPERVISION AND THAT I AM A DULY LICENSED PROFESSIONAL ENGINEER UNDER THE LAWS OF THE STATE OF MINNESOTA

DATE 2020 LICENSE NO.

Project Owner

SPRING LAKE PARK - ARTHUR STREET WTF REPAIRS

SPRING LAKE PARK, MINNESOTA

This drawing is an instrument of service and shall remain the property of Short Elliott Hendrickson, Inc. (SEH). This drawing, concept and ideas contained herein shall not be used, reproduced, revised, or retained without the express written approval of SEH.

Submission or distribution of this drawing to meet official or regulatory requirements or for purposes in connection with the project is not to be construed as publication in derogation of any of the rights of SEH.

COPYRIGHT © 2020  
Short Elliott Hendrickson, Inc.  
All Rights Reserved

SEH Project  
Checked By  
Drawn By

SPLAK 154652  
CTL  
KAK

Project Status  
Issue Date

Revision Issue  
Rev. # Description Date

SCHEMATIC

P001



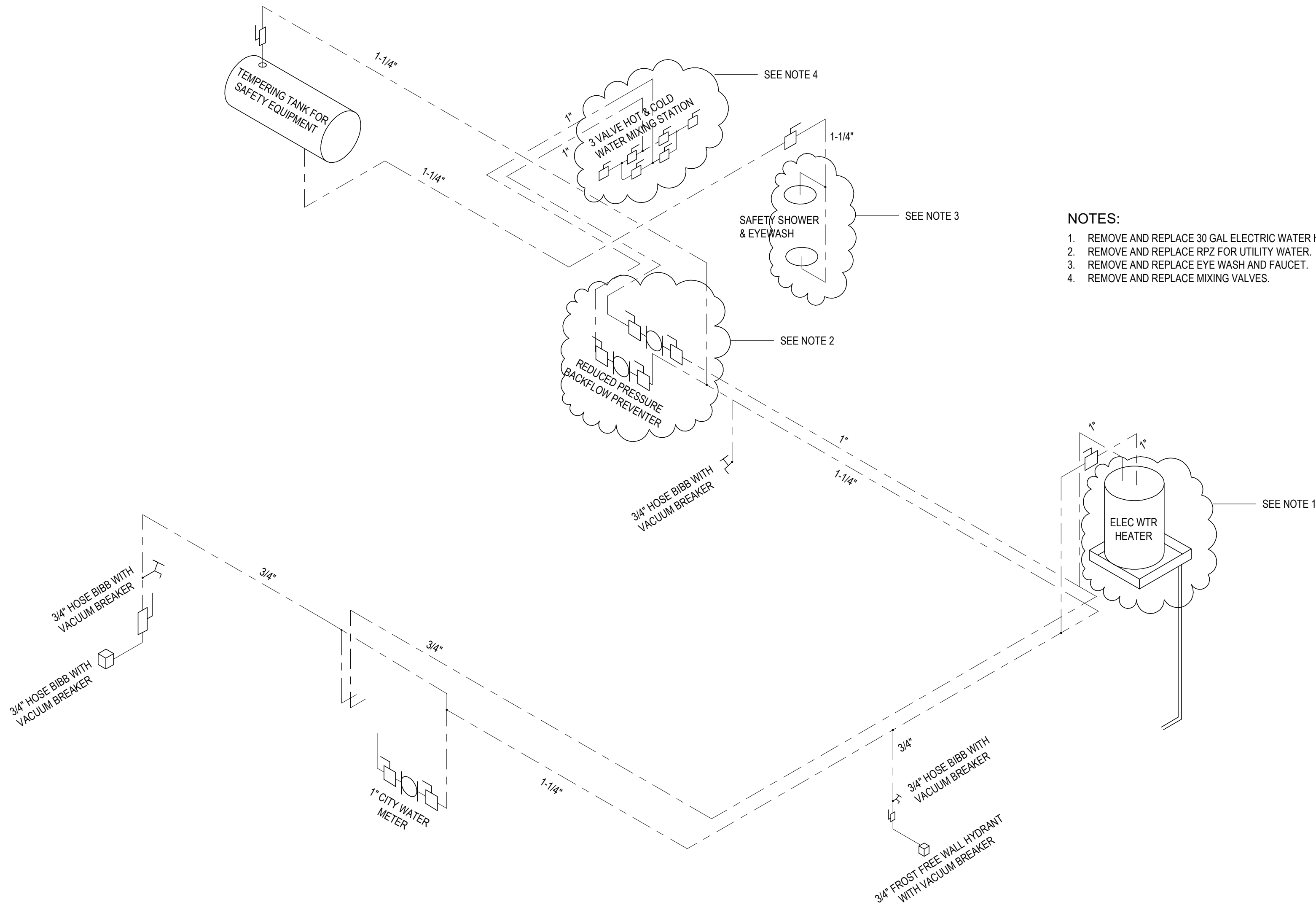

A WATER PIPING SCHEMATIC  
1/16" = 1'-0"

- NOTES:
- 1. REMOVE AND REPLACE 30 GAL ELECTRIC WATER HEATER.
  - 2. REMOVE AND REPLACE RPZ FOR UTILITY WATER.
  - 3. REMOVE AND REPLACE EYE WASH AND FAUCET.
  - 4. REMOVE AND REPLACE MIXING VALVES.



I HEREBY CERTIFY THAT THIS PLAN, SPECIFICATION, OR REPORT WAS PREPARED BY ME OR UNDER MY DIRECT SUPERVISION AND THAT I AM A DULY LICENSED PROFESSIONAL ENGINEER UNDER THE LAWS OF THE STATE OF MINNESOTA

DATE 2020 LICENSE NO.

Project Owner

SPRING LAKE PARK - ARTHUR STREET WTF REPAIRS

SPRING LAKE PARK, MINNESOTA

This drawing is an instrument of service and shall remain the property of Short Elliott Hendrickson, Inc. (SEH). This drawing, concepts and ideas contained herein shall not be used, reproduced, revised, or retained without the express written approval of SEH.

Submission or distribution of this drawing to meet official or regulatory requirements or for purposes in connection with the project is not be construed as publication in derogation of any of the rights of SEH.

COPYRIGHT © 2020  
Short Elliott Hendrickson, Inc.  
All Rights Reserved

SEH Project SPLAK 154652  
Checked By CTL  
Drawn By KAK

Project Status Issue Date

Rev. #	Description	Date
--------	-------------	------

PLUMBING SCHEMATIC

3/27/2020 12:55:10 PM

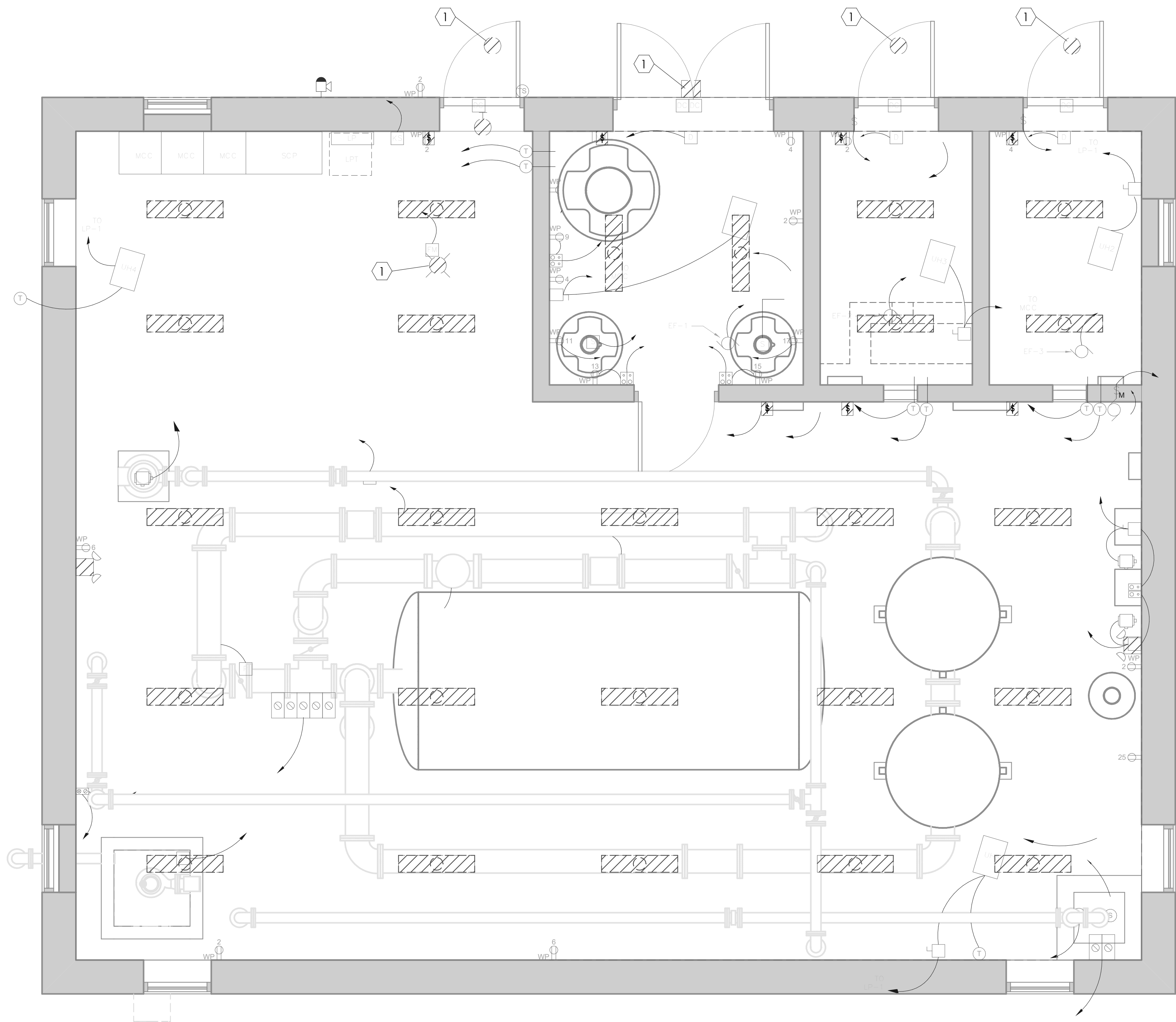

1  
E071  
NORTH  
LIGHTING PLAN - DEMOLITION  
3/8" = 1'-0"



## GENERAL NOTES

1. REMOVE ALL INTERIOR LIGHTING FIXTURES, PENDANT MOUNTING STEMS, AND CONDUCTORS. CONDUIT MAY REMAIN FOR RE-USE AS APPROPRIATE. EXTEND CONDUITS AS NECESSARY TO NEW LIGHT FIXTURES AND CONTROL COMPONENTS.

## KEYNOTES

- 1 LIGHT FIXTURE TO REMAIN. RECONNECT CIRCUITING

  
SEH  
I HEREBY CERTIFY THAT THIS PLAN, SPECIFICATION, OR REPORT WAS PREPARED BY ME OR UNDER MY DIRECT SUPERVISION AND THAT I AM A DULY LICENSED PROFESSIONAL ENGINEER UNDER THE LAWS OF THE STATE OF MINNESOTA

DATE 2020 LICENSE NO.

Project Owner

Owner  
**SPRING LAKE PARK - ARTHUR STREET WTF REPAIRS**

SPRING LAKE PARK, MINNESOTA

This drawing is an instrument of service and shall remain the property of Short Elliott Hendrickson, Inc. (SEH). This drawing, concepts and ideas contained herein shall not be used, reproduced, revised, or retained without the express written approval of SEH.  
Submission or distribution of this drawing to meet official or regulatory requirements or for purposes in connection with the project is not to be construed as publication in derogation of any of the rights of SEH.  
COPYRIGHT © 2020  
Short Elliott Hendrickson, Inc.  
All Rights Reserved

SEH Project SPWAT XXXXX  
Checked By CW  
Drawn By KAK

Project Status Issue Date

Rev. #	Description	Date
--------	-------------	------

DEMOLITION PLAN  
LIGHTING PLAN

E071

3/27/2020 12:55:11 PM

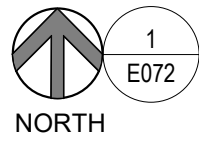
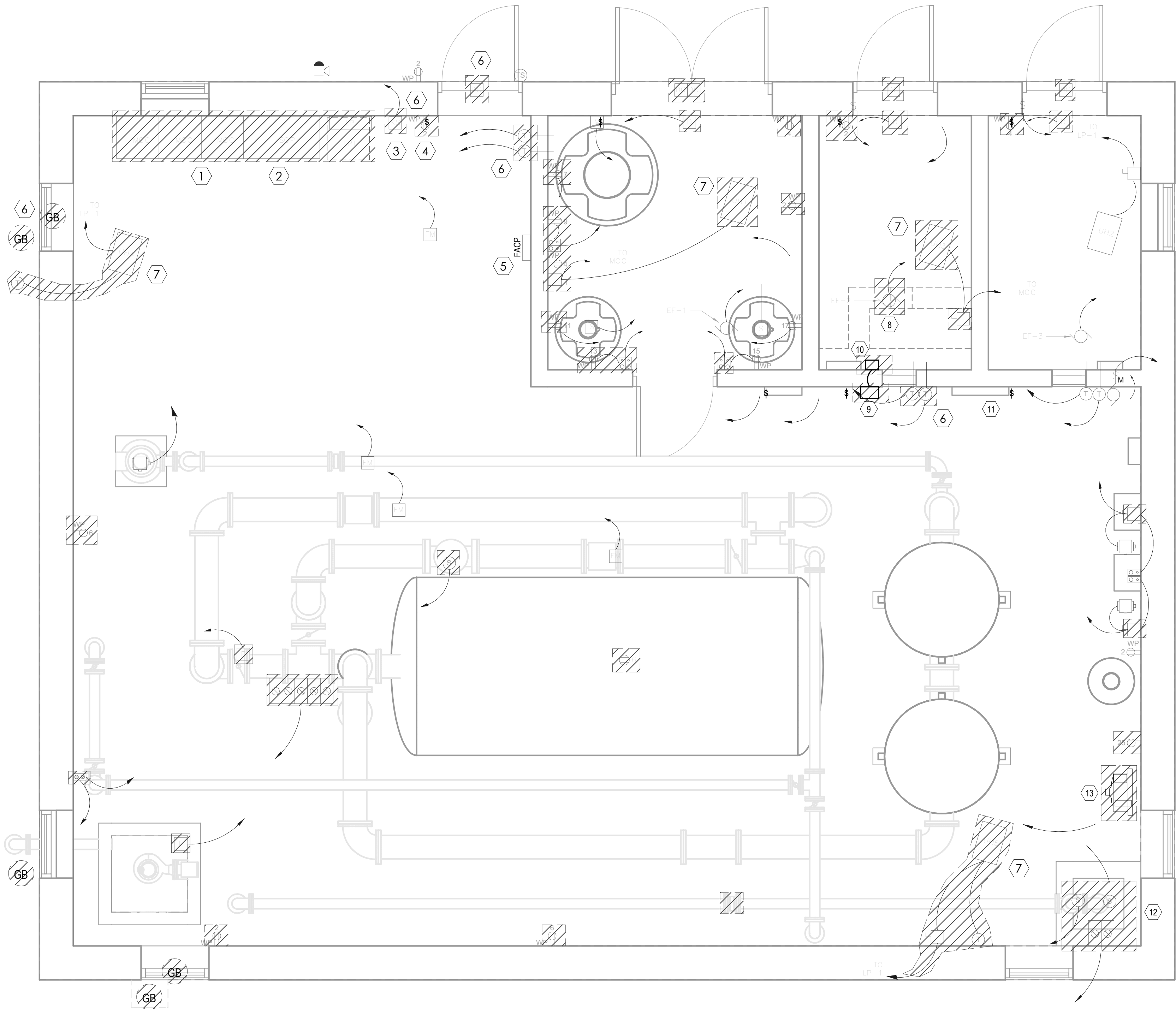

POWER AND INSTRUMENTATION PLAN - DEMOLITION  
3/8" = 1'-0"



GENERAL NOTES

1. REMOVE ALL RECEPTACLES AND COVER PLATES. PROVIDE NEW RECEPTACLE AND COVER PLATE AND RE-TERMINATE WIRING.
2. FOR ALL CONDUCTORS NOT SHOWN TO BE REPLACED, CUT ENDS TO REMOVE EXPOSED COPPER, TRIM BACK INSULATION, AND RE-TERMINATE CABLE.

KEYNOTES

1. REMOVE MOTOR CONTROL CENTER AND ALL ASSOCIATED CONDUCTORS. SERVICE GROUNDING CONDUCTORS TO REMAIN AND BE RE-USED. CONDUITS MAY REMAIN FOR RE-USE TO THE EXTEND POSSIBLE.
2. REMOVE SUPERVISORY CONTROL PANEL (SCP) AND ALL ASSOCIATED CONDUCTORS. CONDUITS MAY REMAIN FOR RE-USE TO THE EXTEND POSSIBLE.
3. REMOVE PANELBOARD AND ALL ASSOCIATED CONDUCTORS. CONDUITS MAY REMAIN FOR RE-USE TO THE EXTEND POSSIBLE.
4. REMOVE TRANSFORMER AND ALL ASSOCIATED CONDUCTORS. CONDUITS MAY REMAIN FOR RE-USE TO THE EXTEND POSSIBLE.
5. REMOVE FIRE ALARM CONTRL OL PANEL AND ALL ASSOCIATED CONDUCTORS. CONDUITS MAY REMAIN FOR RE-USE TO THE EXTEND POSSIBLE.
6. REMOVE INSTRUMENTATION AND ALL ASSOCIATED CONDUCTORS. CONDUITS MAY REMAIN FOR RE-USE TO THE EXTEND POSSIBLE.
7. REMOVE UNIT HEATER, DISCONNECT, THERMOSTAT, AND ALL ASSOCIATED CONDUCTORS. CONDUITS MAY REMAIN FOR RE-USE TO THE EXTEND POSSIBLE.
8. DISCONNECT EXISTING CONDUCTORS TO EXHAUST FAN. CONDUIT MAY REMAIN. RE-TERMINATE CONDUCTORS.
9. REMOVE CHLORINE LEAK DETECTOR CONDUIT MAY REMAIN TO THE EXTENT POSSIBLE. INSTALL NEW DETECTOR AND RE-TERMINATE CONDUCTORS.
10. REMOVE CHLORINE AUTOMATIC SWITHC OVER SYSTEM. CONDUIT MAY REMAIN TO EXTENT POSSIBLE. INSTALL NEW SWITCH OVER SYSTEM AND RE-TERMINATE CONDUCTORS.
11. REPLACE SOLENOIDS FOR VALVE OPERATORS AND GAS SYSTEM. DISCONNECT AND RECONNECT CONDUCTORS.
12. WATER HEATER TO BE REPLACED. DISCONNECT CONDUCTORS AND RECONNECT WHEN NEW WATER HEATER IS INSTALLED.
13. REMOVE CONDUCTOR TO AIR COMPRESSOR. CONDUIT MAY BE RE-USED TO THE EXTENT POSSIBLE.



I HEREBY CERTIFY THAT THIS PLAN, SPECIFICATION OR REPORT WAS PREPARED BY ME OR UNDER MY DIRECT SUPERVISION AND THAT I AM A DULY LICENSED PROFESSIONAL ENGINEER UNDER THE LAWS OF THE STATE OF MINNESOTA

DATE 2020 LICENSE NO.

Project Owner

Owner  
SPRING LAKE PARK - ARTHUR STREET WTF REPAIRS  
SPRING LAKE PARK, MINNESOTA

This drawing is an instrument of service and shall remain the property of Short Elliott Hendrickson, Inc. (SEH). This drawing, concepts and ideas contained herein shall not be used, reproduced, revised, or retained without the express written approval of SEH.  
Submission or distribution of this drawing to meet official or regulatory requirements or for purposes in connection with the project is not to be construed as publication in derogation of any of the rights of SEH.

SEH Project  
Checked By  
Drawn By

SPWAT XXXXX  
CW  
KAK

Project Status Issue Date

Revision Issue  
Rev. # Description Date

DEMOLITION PLAN  
POWER AND  
INSTRUMENTATION PLAN

E072

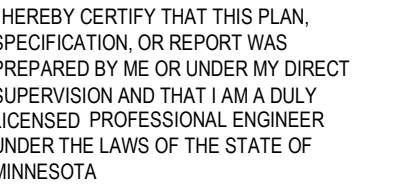
DATE 2020 LICENSE NO. \_\_\_\_\_Project Owner

Owner  
**SPRING LAKE PARK - ARTHUR STREET WTF REPAIRS**

SPRING LAKE PARK, MINNESOTA

This drawing is an instrument of service and shall remain the property of Short Elliott Hendrickson, Inc. (SEH). This drawing, concepts and ideas contained herein shall not be used, reproduced, revised, or retained without the express written approval of SEH.

Submission or distribution of this drawing to meet official or regulatory requirements or for purposes in connection with the project is not to be construed as publication in derogation of any of the rights of SEH.

SEH Project  
Checked By  
Drawn By

SPWAT XXXXX  
CW  
KAK

### Project Status

**Issue Date**

Revision Issue

Rev. #

### Description

Date \_\_\_\_\_

DEMOLITION PLAN  
MCC ONE LINE

# E073



1	MCC ONE LINE - DEMOLITION
E073	12" = 1'-0"

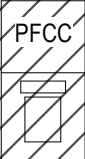

2 MCC-1 ELEVATION  
E073 3/4" = 1'-0"

## KEYNOTES

1. REMOVE CONDUCTOR AND REPLACE WITH NEW. CONDUIT MAY REMAIN TO THE EXTENT POSSIBLE.
2. REMOVE DISCONNECT SWITCH AND REPLACE WITH NEW.
3. REMOVE LOCAL CONTROL PANEL AND REPLACE WITH NEW.
4. REMOVE ELECTRICAL TRANSFORMER AND PANELBOARD AND REPLAE WITH NEW.
5. RECONNECT EXISTING MAIN FEEDER. CUT AND TERMINATE CONDUCTORS TO NEW MCC TO REMOVE CORRODED COPPER.

3/27/2020 12:55:11 PM



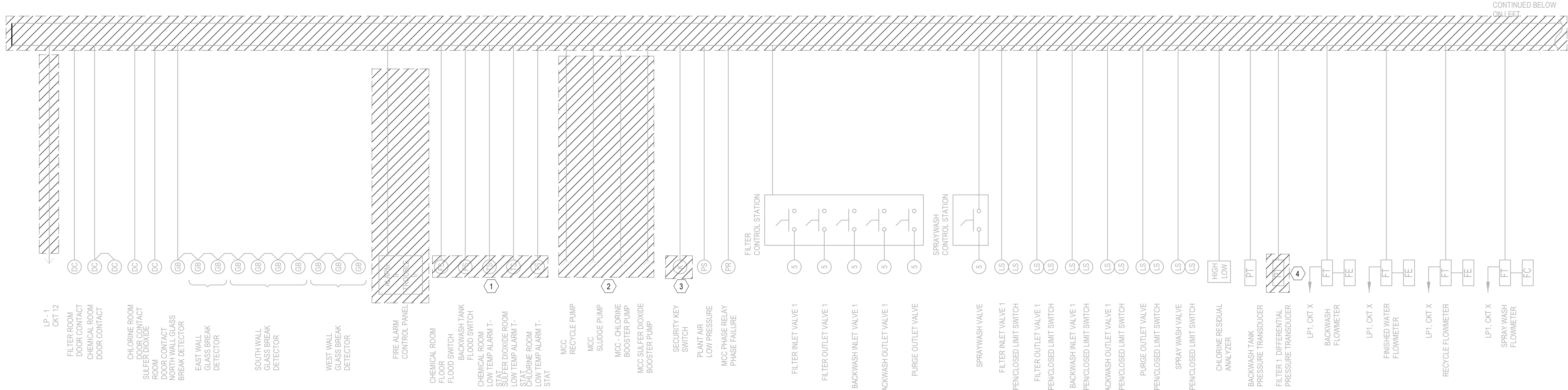
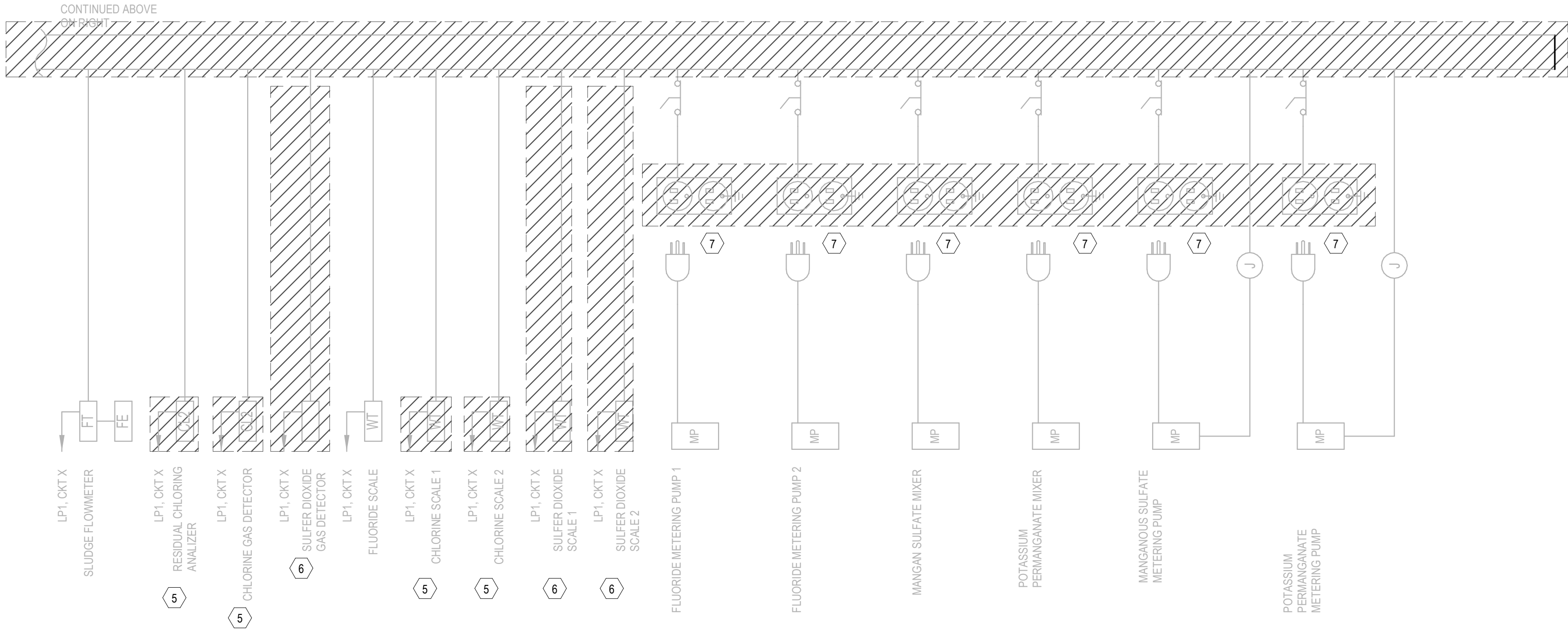

1  
E074 SCP ONE LINE - DEMOLITION  
NOT TO SCALE

## GENERAL NOTES

- ALL CONDUITS SHOWN MAY BE RE-USED TO THE EXTENT POSSIBLE.
- WHERE CONDUCTORS ARE DISCONNECTED AND RECONNECTED BUT NOT REMOVED. CUT THE END BACK TO THE INSULATION AND RE-TERMINATE.

## KEYNOTES

- REMOVE FLOOD SWITCH AND REPLACE WITH NEW.
- REMOVE AND REPLACE CONDUCTORS BACK TO MCC.
- REMOVE KEYED SWITCH AND REPLACE WITH NEW.
- REPLACE PRESSURE TRANSDUCER WITH NEW.
- REPLACE CHLORINE ANALYZER, GAS DETECTOR AND SCALES WITH NEW.
- REMOVE EQUIPMENT AND ALL ASSOCIATED CONDUIT/WIRE.
- REPLACE RECEPTACLE AND COVER WITH NEW.



I HEREBY CERTIFY THAT THIS PLAN, SPECIFICATION, OR REPORT WAS PREPARED BY ME OR UNDER MY DIRECT SUPERVISION AND THAT I AM A DULY LICENSED PROFESSIONAL ENGINEER UNDER THE LAWS OF THE STATE OF MINNESOTA

DATE 2020 LICENSE NO.

Project Owner

Owner  
SPRING LAKE PARK - ARTHUR STREET WTF REPAIRS

SPRING LAKE PARK, MINNESOTA

This drawing is an instrument of service and shall remain the property of Short Elliott Hendrickson, Inc. (SEH). This drawing, concepts and ideas contained herein shall not be used, reproduced, revised, or retained without the express written approval of SEH.

Submission or distribution of this drawing to meet official or regulatory requirements or for purposes in connection with the project is not to be construed as publication in derogation of any of the rights of SEH.

COPYRIGHT © 2020  
Short Elliott Hendrickson, Inc.  
All Rights Reserved

SEH Project  
Checked By  
Drawn By

SPWAT XXXXX  
CW  
KAK

Project Status

Issue Date

Revision Issue  
Rev. # Description Date

DEMOLITION PLAN  
SCP ONE LINE

E074

3/27/2020 1:14:04 PM

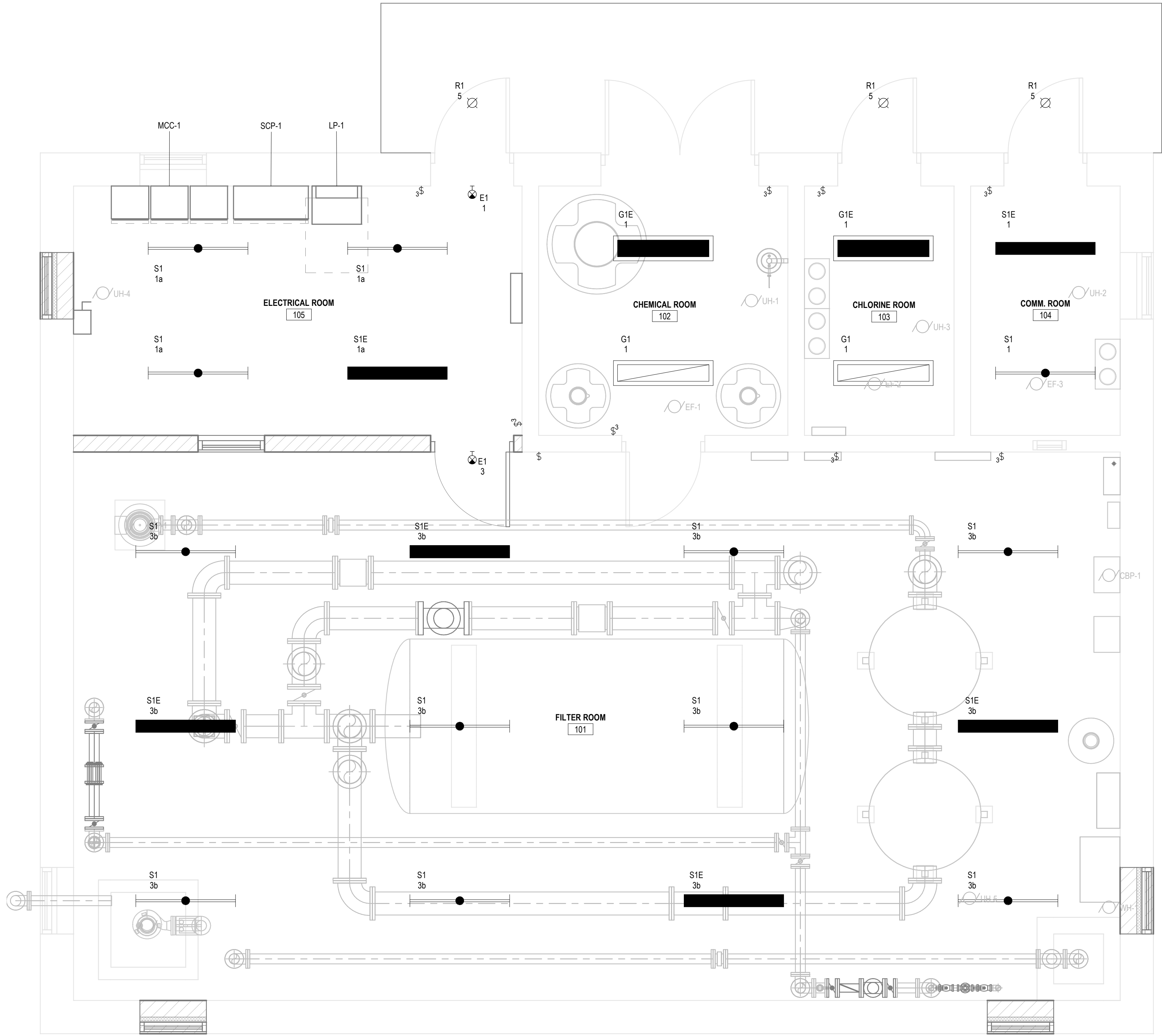

1  
E01  
ELECTRICAL LIGHTING PLAN  
3/8" = 1'-0"



KEYNOTES

1. NOTES HERE



I HEREBY CERTIFY THAT THIS PLAN, SPECIFICATION OR REPORT WAS PREPARED BY ME OR UNDER MY DIRECT SUPERVISION AND THAT I AM A DULY LICENSED PROFESSIONAL ENGINEER UNDER THE LAWS OF THE STATE OF MINNESOTA

DATE 2020 LICENSE NO.

Project Owner

SPRING LAKE PARK  
SPRING LAKE PARK - ARTHUR STREET WTF REPAIRS  
SPRING LAKE PARK, MINNESOTA

This drawing is an instrument of service and shall remain the property of Short Elliott Hendrickson, Inc. (SEH). This drawing, concepts and ideas contained herein shall not be used, reproduced, revised, or retained without the express written approval of SEH.  
Submission or distribution of this drawing to meet official or regulatory requirements or for purposes in connection with the project is not to be construed as publication in derogation of any of the rights of SEH.

COPYRIGHT © 2020  
Short Elliott Hendrickson, Inc.  
All Rights Reserved

SEH Project SPLAK 154652  
Checked By CTL  
Drawn By KAK

Project Status Issue Date

Revision Issue  
Rev. # Description Date

ELECTRICAL LIGHTING  
PLAN

E01

3/27/2020 1:14:06 PM

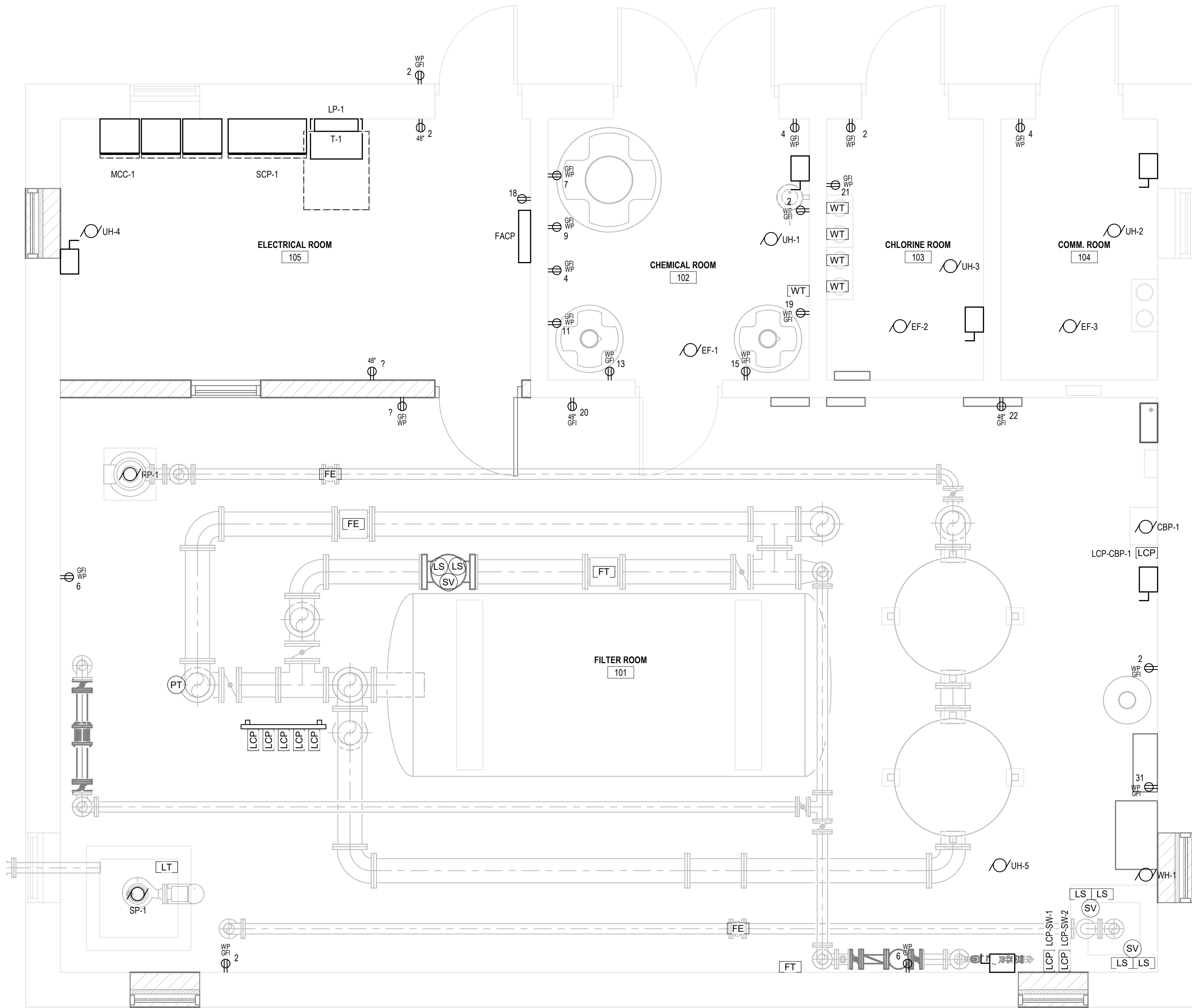

1  
E02 ELECTRICAL POWER PLAN  
3/8" = 1'-0"  
0 2 4 6

KEYNOTES

1. NOTES HERE



I HEREBY CERTIFY THAT THIS PLAN, SPECIFICATION, OR REPORT WAS PREPARED BY ME OR UNDER MY DIRECT SUPERVISION AND THAT I AM A DULY LICENSED PROFESSIONAL ENGINEER UNDER THE LAWS OF THE STATE OF MINNESOTA

DATE 2020 LICENSE NO.

Project Owner

SPRING LAKE PARK  
SPRING LAKE PARK - ARTHUR STREET WTF REPAIRS

SPRING LAKE PARK, MINNESOTA

This drawing is an instrument of service and shall remain the property of Short Elliott Hendrickson, Inc. (SEH). This drawing, concepts and ideas contained herein shall not be used, reproduced, revised, or retained without the express written approval of SEH.  
Submission or distribution of this drawing to meet official or regulatory requirements or for purposes in connection with the project is not to be construed as publication in derogation of any of the rights of SEH.

COPYRIGHT © 2020  
Short Elliott Hendrickson, Inc.  
All Rights Reserved

SEH Project SPLAK 154652  
Checked By CTL  
Drawn By KAK

Project Status Issue Date

Rev. #	Description	Date
--------	-------------	------

ELECTRICAL POWER AND INSTRUMENTATION PLAN

1  
E03  
NOT TO SCALE

NEW MCC ONE-LINE

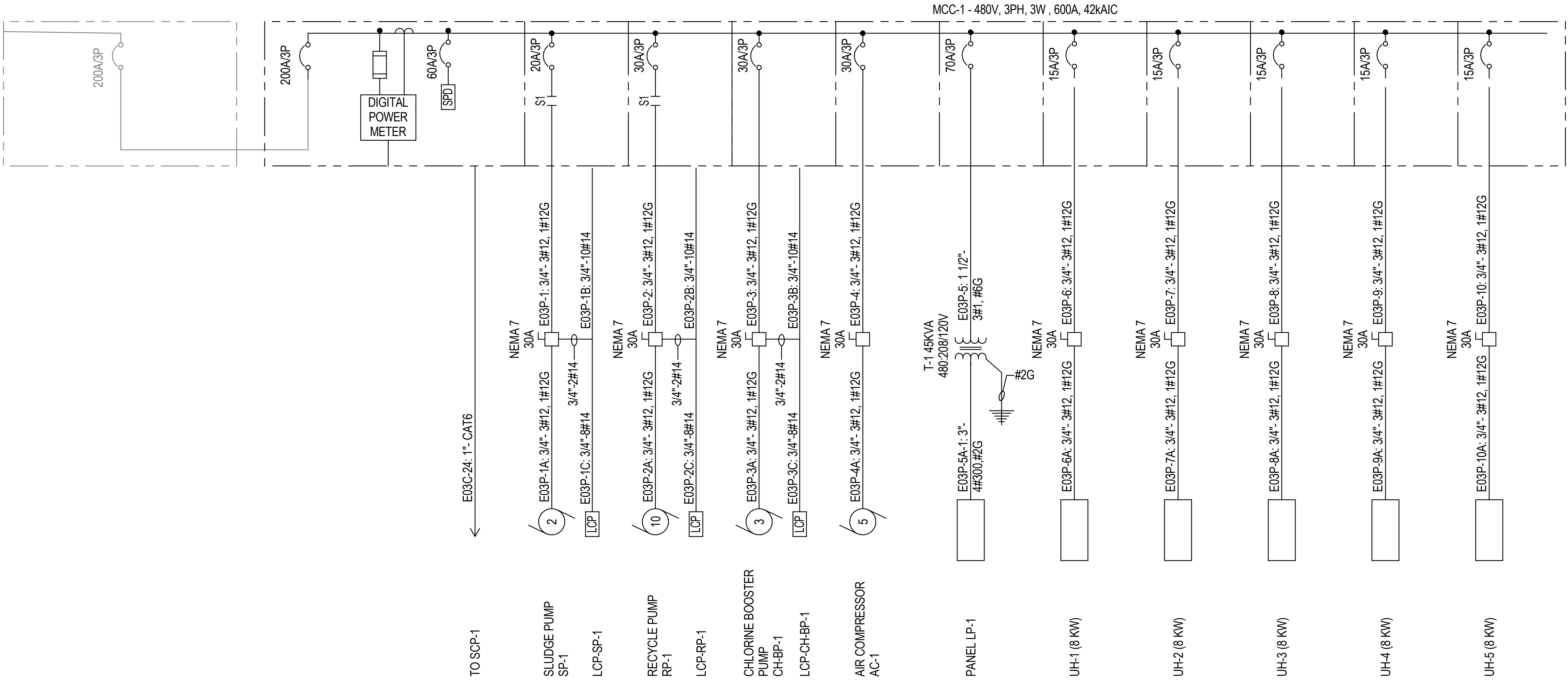

I HEREBY CERTIFY THAT THIS PLAN, SPECIFICATION, OR REPORT WAS PREPARED BY ME OR UNDER MY DIRECT SUPERVISION AND THAT I AM A DULY LICENSED PROFESSIONAL ENGINEER UNDER THE LAWS OF THE STATE OF MINNESOTA

DATE 2020 LICENSE NO.

Project Owner

SPRING LAKE PARK - ARTHUR STREET WTF REPAIRS

SPRING LAKE PARK, MINNESOTA

This drawing is an instrument of service and shall remain the property of Short Elliott Hendrickson, Inc. (SEH). This drawing, concepts and ideas contained herein shall not be used, reproduced, revised, or retained without the express written approval of SEH.

Submission or distribution of this drawing to meet official or regulatory requirements or for purposes in connection with the project is not to be construed as publication in derogation of any of the rights of SEH.

COPYRIGHT © 2020  
Short Elliott Hendrickson, Inc.  
All Rights Reserved

SEH Project SPLAK 154652  
Checked By CTL  
Drawn By KAK

Project Status Issue Date

Revision Issue  
Rev. # Description Date

ELECTRICAL MCC ONE-LINE

E03

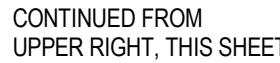

$$12'' = 1'-0''$$

CONTINUED FROM  
UPPER RIGHT, THIS SHEET



CONTINUED TO LOWER LEFT, THIS SHEET



I HEREBY CERTIFY THAT THIS PLAN,  
SPECIFICATION, OR REPORT WAS  
PREPARED BY ME OR UNDER MY DIRECT  
SUPERVISION AND THAT I AM A DULY  
LICENSED PROFESSIONAL ENGINEER  
UNDER THE LAWS OF THE STATE OF  
MINNESOTA

DATE 2020 LICENSE NO. \_\_\_\_\_Project Owner

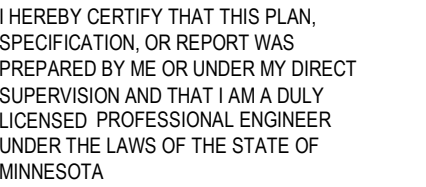

DATE 2020 LICENSE NO. \_\_\_\_\_

Project Owner

SPRING LAKE PARK, MINNESOTA

This drawing is an instrument of service and shall remain the property of Short Elliott Hendrickson, Inc. (SEH). This drawing, concepts and ideas contained herein shall not be used, reproduced, revised, or retained without the express written approval of SEH.

Submission or distribution of this drawing to meet official or regulatory requirements or for purposes in connection with the project is not be construed as publication in derogation of any of the rights of SEH.

**COPYRIGHT © 2020**  
Short Elliott Hendrickson, Inc.  
All Rights Reserved

Project Status Issue Date

Revision Issue		
Rev. #	Description	Date

## ELECTRICAL SCHEDULES

3/27/2020 1:14:08 PM

## LIGHTING FIXTURE SCHEDULE

PANELBOARD: LP-1

LOCATION: ELECTRICAL ROOM 105

MOUNTING: SURFACE NEMA 1

MAIN DEVICE: 200.0 A MAIN CB

BUS AMPS: 225 AMPS

VOLTAGE: 208Y/120 V, 3 ø 4 W.

A.I.C. RATING: 10,000 AMPS SYMMETRICAL

SPECIAL:

CONDUIT/ WIRE	LOAD DESCRIPTION	BKR	P	CKT	PHASE A KVA	PHASE B KVA	PHASE C KVA	CKT	P	BKR	LOAD DESCRIPTION	CONDUIT/ WIRE	
3/4"- 2#12, 1#12G	LIGHTING	20 A	1	1	1.5	0.0			2	1	20 A	RECEPTACLES	3/4"- 2#12, 1#12G
3/4"- 2#12, 1#12G	LIGHTING	20 A	1	3		2.6	0.0		4	1	20 A	RECEPTACLES	3/4"- 2#12, 1#12G
3/4"- 2#12, 1#12G	EXTERIOR LIGTHING	20 A	1	5			0.3	0.0	6	1	20 A	RECEPTACLES	3/4"- 2#12, 1#12G
3/4"- 2#10, 1#10G	M. SULF. MIXER	30 A	1	7	0.0	0.0			8	1	20 A	E-F-3	3/4"- 2#12, 1#12G
3/4"- 2#12, 1#12G	M. SULF. METER PUMP	20 A	1	9		0.0	0.0		10	1	20 A	RESIDUAL CHL...	3/4"- 2#12, 1#12G
3/4"- 2#12, 1#12G	PPM MIXER	20 A	1	11			0.0	0.0	12	1	20 A	SCP-1	3/4"- 2#12, 1#12G
3/4"- 2#12, 1#12G	PPM METER PUMP	20 A	1	13	0.0	0.0			14	2	30 A	WATER HEATER (WH-1)	3/4"- 3#12, 1#12G
3/4"- 2#12, 1#12G	FLUORIDE METER PUMP	20 A	1	15		0.0	0.0		16	--	--	--	
	SPARE	20 A	1	17			0.0	0.0	18	1	20 A	FACP	3/4"- 2#12, 1#12G
3/4"- 2#12, 1#12G	PPM & FLUOR. SCALES	20 A	1	19	0.0	0.0			20	1	20 A	DEHUMIDIFIER RCPT	3/4"- 2#12, 1#12G
3/4"- 2#12, 1#12G	CHLORINE SCALES	20 A	1	21		0.0	0.0		22	1	20 A	DEHUMIDIFIER RCPT	3/4"- 2#12, 1#12G
3/4"- 2#12, 1#12G	GAS DETECTOR	20 A	1	23			0.0	0.0	24	1	20 A	SPARE	
3/4"- 2#12, 1#12G	E-F-1	20 A	1	25	0.0	0.0			26	1	20 A	SPARE	
3/4"- 2#12, 1#12G	SAFE VALVE, CHL...	20 A	1	27		0.0	0.0		28	1	20 A	SPARE	
	SPARE	20 A	1	29			0.0	0.0	30	1	20 A	SPARE	
3/4"- 2#12, 1#12G	AIR DRYER	20 A	1	31	0.0	0.0			32	1	20 A	SPARE	
3/4"- 2#12, 1#12G	SLUDGE FLOW METER	20 A	1	33		0.0			34				
3/4"- 2#12, 1#12G	TV-2	20 A	1	35			0.0	0.0	36	1	20 A	SPARE	
	EFSS	30 A	3	37	0.0	0.0			38	1	20 A	SPARE	
	--	--	--	39		0.0	0.0		40	1	20 A	SPARE	
	--	--	--	41			0.0	0.0	42	1	20 A	SPARE	
	TOTAL LOAD:				1 KVA	3 kVA	0 kVA						
	TOTAL AMPS:				14 A	22.9 A	3 A						
LOAD CLASSIFICATION		CONNECTED			DEMAND		ESTIMATED			PANEL TOTALS			
RCPT		0 VA			0.00%		0 VA						
LITES		4337 VA			125.00%		5422 VA			CONNECTED LOAD:			
MTR		0 VA			0.00%		0 VA			ESTIMATED DEMAND:			
										CONNECTED CURRENT:			
										EST. DEMAND CURRENT:			
NOTES:													



I HEREBY CERTIFY THAT THIS PLAN, SPECIFICATION, OR REPORT WAS PREPARED BY ME OR UNDER MY DIRECT SUPERVISION AND THAT I AM A DULY LICENSED PROFESSIONAL ENGINEER UNDER THE LAWS OF THE STATE OF MINNESOTA

DATE 2020 LICENSE NO.

Project Owner

SPRING LAKE PARK - ARTHUR STREET WTF REPAIRS

SPRING LAKE PARK, MINNESOTA

This drawing is an instrument of service and shall remain the property of Short Elliott Hendrickson, Inc. (SEH). This drawing, concepts and ideas contained herein shall not be used, reproduced, revised, or retained without the express written approval of SEH.

Submission or distribution of this drawing to meet official or regulatory requirements or for purposes in connection with the project is not to be construed as publication in derogation of any of the rights of SEH.

COPYRIGHT © 2020  
Short Elliott Hendrickson, Inc.  
All Rights Reserved

SEH Project SPLAK 154652  
Checked By CTL  
Drawn By KAK

Project Status Issue Date

Revision Issue		
Rev. #	Description	Date

ELECTRICAL SCHEMATICS AND DETAILS

E06

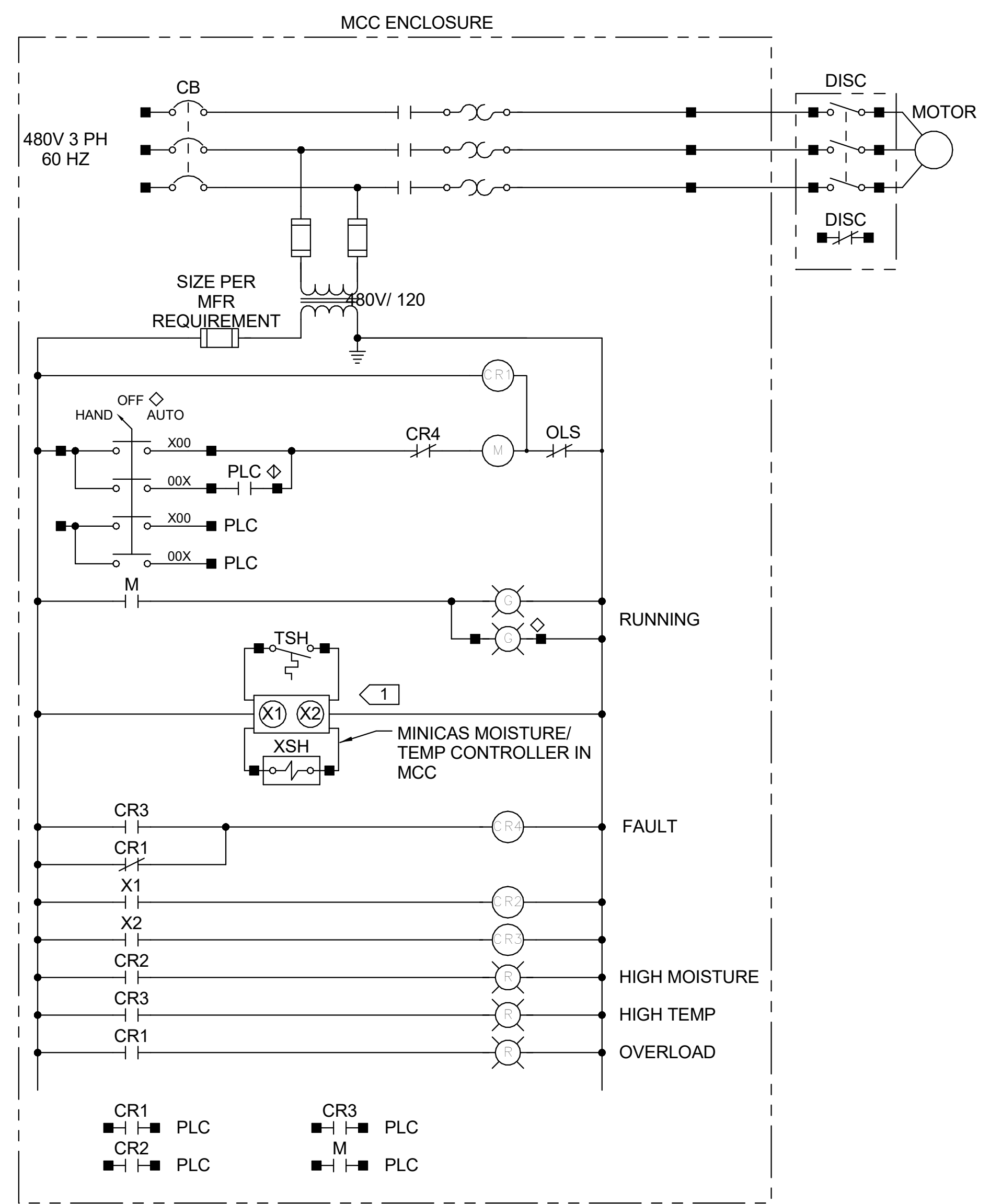

5  
E06  
SLUDGE PUMP SCHEMATIC  
NOT TO SCALE

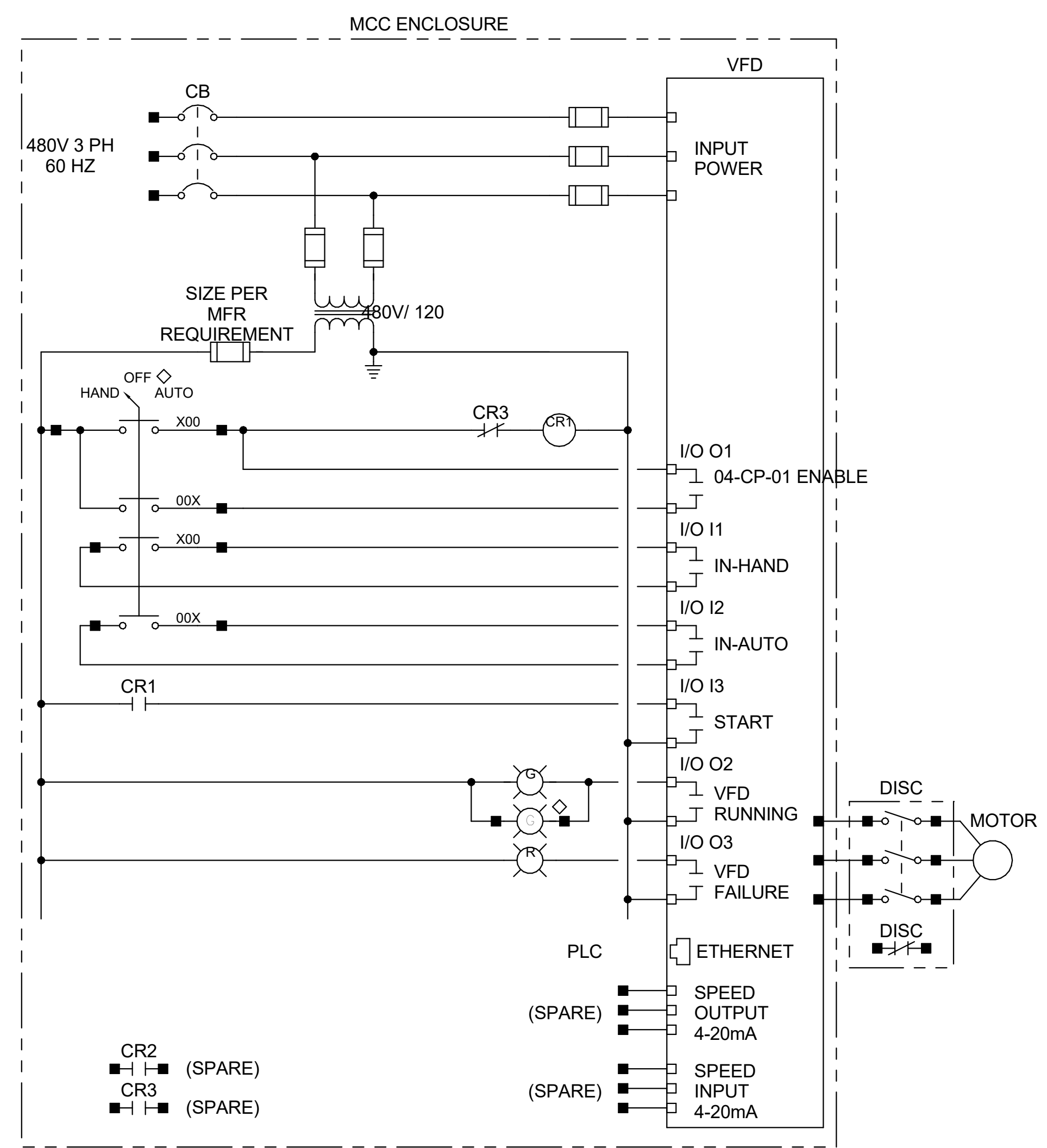

4  
E06  
RECYCLE PUMP SCHEMATIC  
NOT TO SCALE

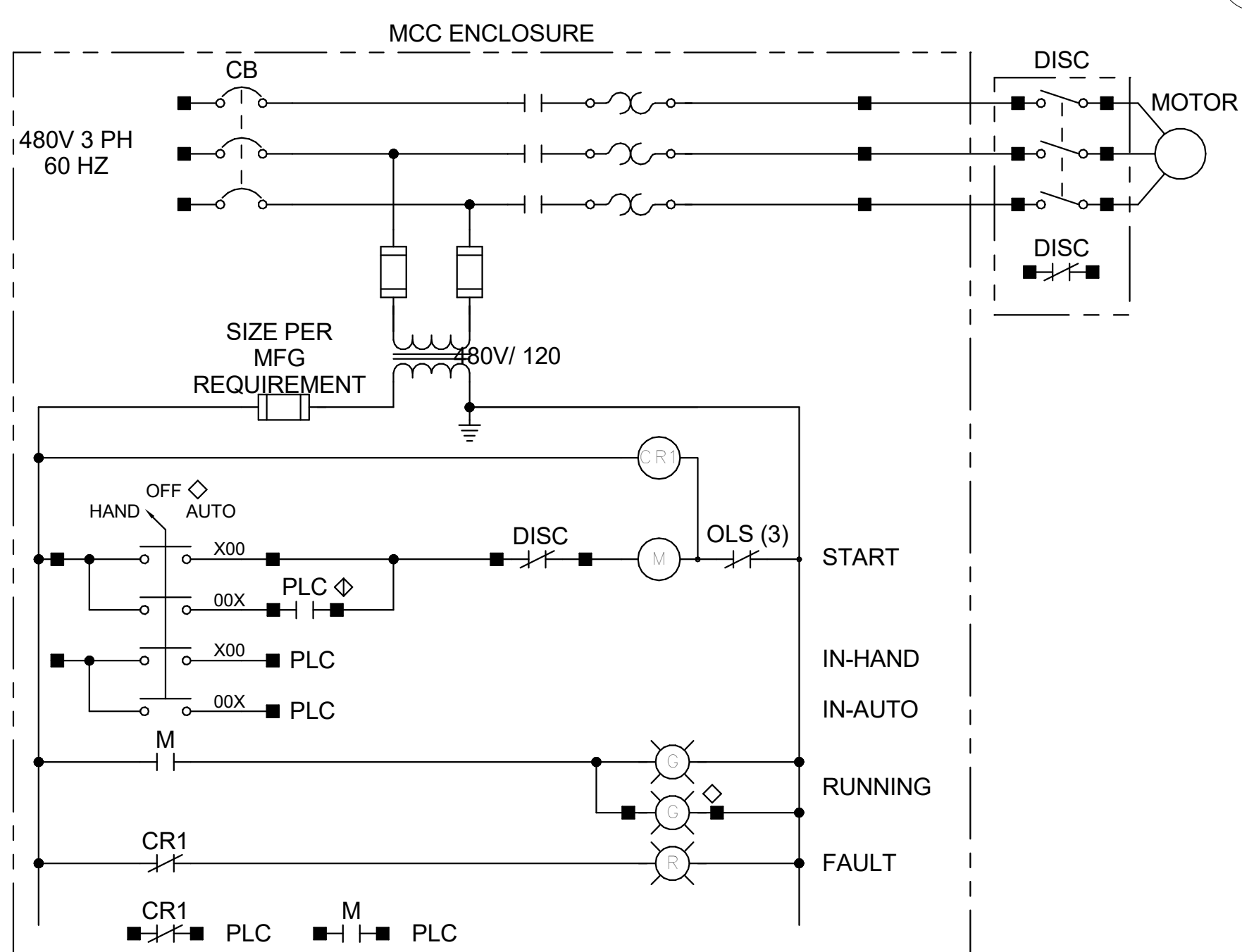

1  
E06  
CHLORINE BOOSTER PUMP SCHEMATIC  
12" = 1'-0"

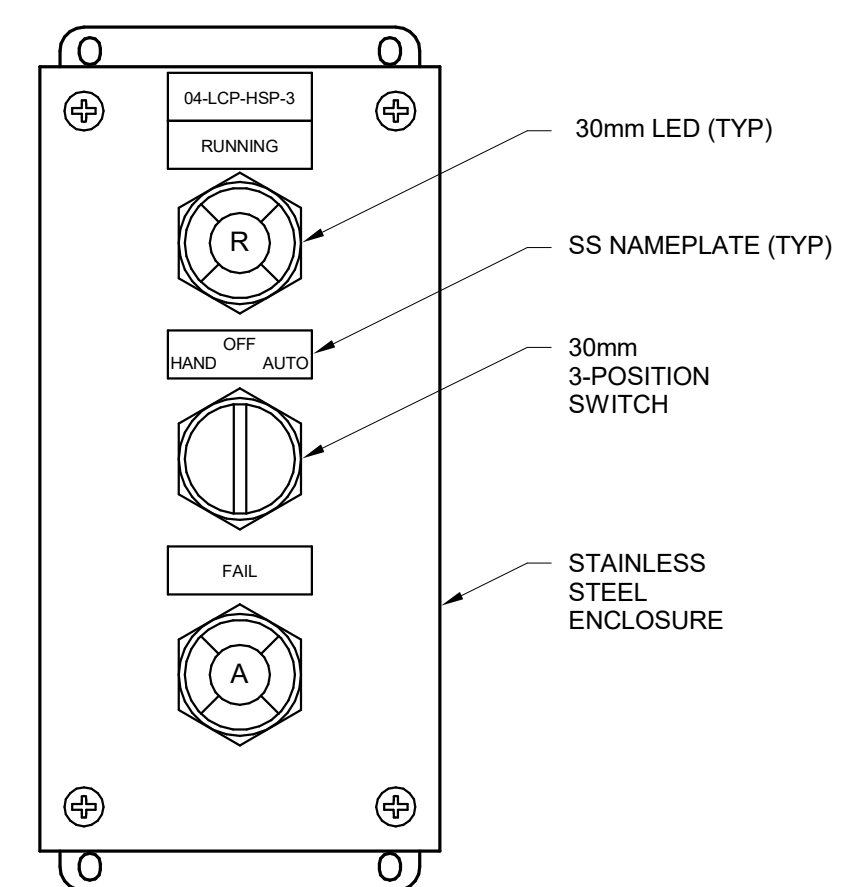

2  
E06  
CHLORINE BOSTER PUMP LCP  
NOT TO SCALE

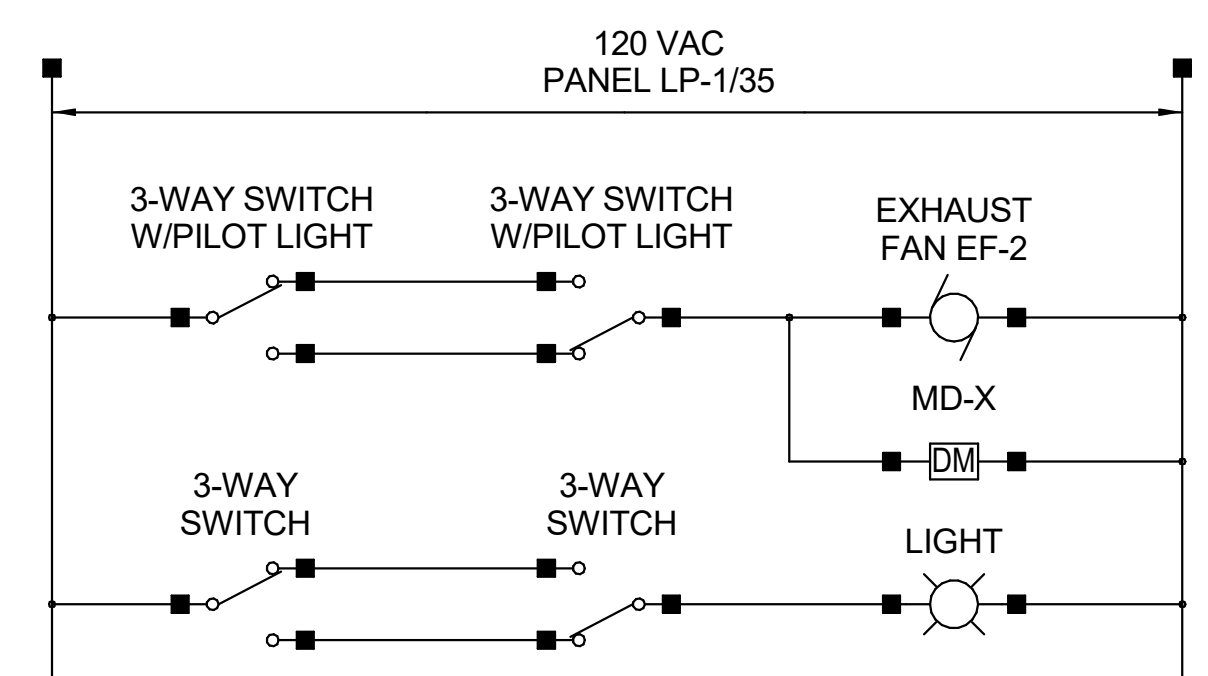

3  
E06  
CHLORINE FAN SCHEMATIC  
NOT TO SCALE

3/27/2020 1:14:09 PM

