

* This is an example of a single nonconforming lot (~70' wide) with a dwelling adjacent to 2-50' lots all under same ownership.

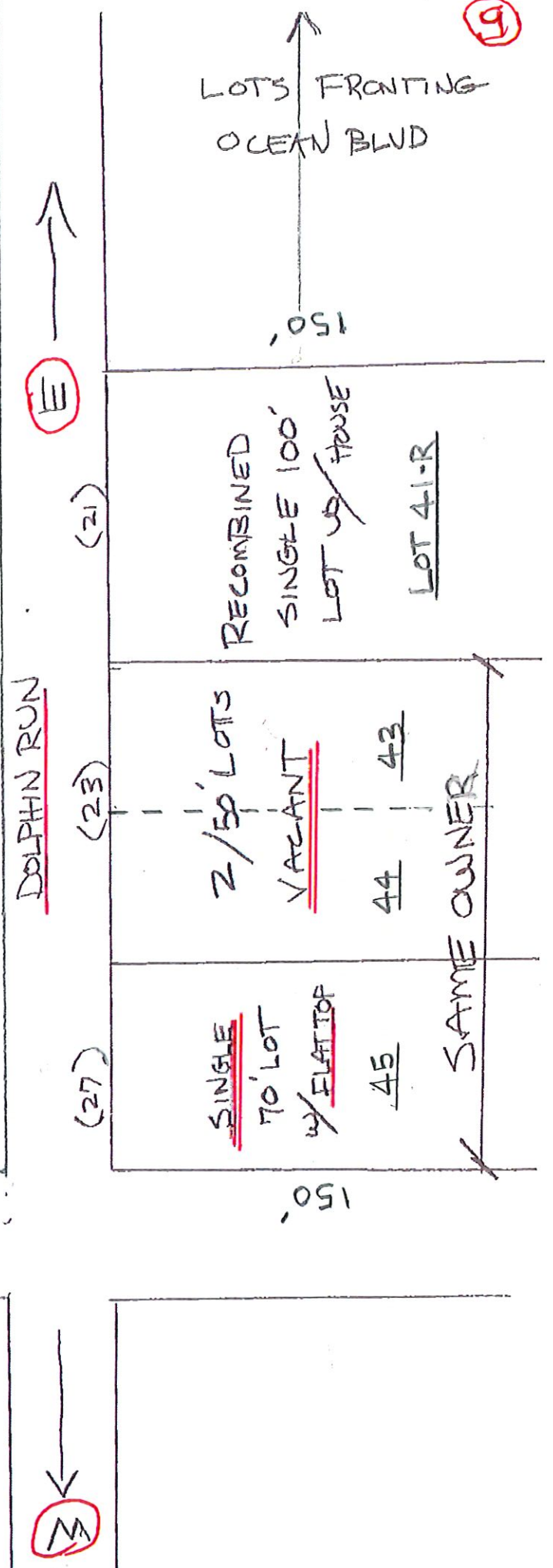

DUCK RD



LOTS FRONTING OCEAN BLVD

150



(21)

RECOMBINED SINGLE 100' LOT w/ HOUSE

LOT 41-R

DOLPHIN RUN

(23)

2/50' LOTS

VACANT

44 43

SAME OWNER

(27)

SINGLE 70' LOT w/ FLATTOP

45

SAME OWNER

150



9