

EXISTING WATERLINE INFORMATION BASED ON A COMBINATION OF ABOVE GROUND SURVEY DATA AND WATERMAIN LINEWORK AS SHOWN ON THE DADE COUNTY GIS. SIZE, TYPE AND LOCATION IS APPROXIMATE AND SHOULD BE FIELD VERIFIED BY THE CONTRACTOR.

THE ILLUSTRATION OF THE APPROXIMATE LOCATIONS OF THE EXISTING UTILITY LINES ARE IN ACCORDANCE TO FIELD MARKINGS PLACED IN THE RIGHT-OF-WAY BY ULDCO UNDER MARKING TICKET NUMBER A27043684. THE MARKINGS CONTAINED ON THE PLAN ARE SHOWN FOR ILLUSTRATIVE PURPOSES ONLY. THE REPRESENTATIONS OF THE BURIED UTILITIES SHALL IN NO WAY BE CONSIDERED COMPLETE OR RELEASE THE CONTRACTOR FROM LOCATION RESPONSIBILITIES.

SEED ALL DISTURBED AREAS IN ACCORDANCE WITH THE GENERAL SEEDING SPECIFICATIONS.

CONTRACTOR TO RELOCATE SIGNS AS NEEDED TO MAKE WAY FOR THE NEW DRAINAGE SYSTEM.

SURVEY DATA PROVIDED BY BARNETTE INTEGRATED LAND DEVELOPMENT ON PLAT ENTITLED: TOPOGRAPHIC BASE MAP FOR: TOWN OF SOUTHERN SHORES, GINGUITE TRAIL, SOUTHERN SHORES, ATLANTIC TWP., DADE CO., N. CAROLINA AND DATED 3/4/22.

CONTRACTOR TO TAKE ALL NECESSARY PRECAUTIONS TO PROTECT EXISTING SURVEY MONUMENTS. IT SHALL BE THE RESPONSIBILITY OF THE CONTRACTOR TO REPLACE DISTURBED MONUMENTS. THIS WORK SHALL BE PERFORMED BY A NC LICENSED PROFESSIONAL LAND SURVEYOR.

CONTRACTOR TO MAINTAIN ALL STREET SIGNS DURING THE DURATION OF THE PROJECT.

BEFORE YOU DIG!
CALL TOLL FREE
1-800-632-4949
NORTH CAROLINA
ONE CALL

NOTE:
THE DATA GIVEN ON THESE PLANS IS BELIEVED TO BE ACCURATE, BUT THE ACCURACY IS NOT GUARANTEED. THE CONTRACTOR IS RESPONSIBLE FOR VERIFYING ALL LEVELS, LOCATIONS, TYPES, AND DIMENSIONS OF THE EXISTING UTILITIES PRIOR TO CONSTRUCTION. IF A DISCREPANCY IS FOUND, WORK SHALL CEASE AND THE ENGINEER NOTIFIED. WORK MAY CONTINUE UPON ENGINEERS NOTICE TO PROCEED.

LEGEND

- | | | | | | |
|--|--------------------|--|------------------------|--|-----------------------|
| | EX. CONCRETE | | EX. VEGETATION | | EX. ELECTRIC LINE |
| | EX. ASPHALT | | EX. CORNER MONUMENT | | EX. GCPM LINE |
| | EX. GRAVEL | | EX. WATER SERVICE | | EX. WATER MAIN |
| | EX. LIGHT POLE | | EX. MAILBOX | | EX. CONTOUR |
| | EX. FIRE HYDRANT | | EX. TRAFFIC SIGN | | EX. FIBER OPTIC LINE |
| | EX. CABLE PEDESTAL | | EX. TELEPHONE PEDESTAL | | EX. CONCRETE MONUMENT |
| | EX. TRANSFORMER | | EX. ROCK LINED BASIN | | EX. CATCH BASIN |

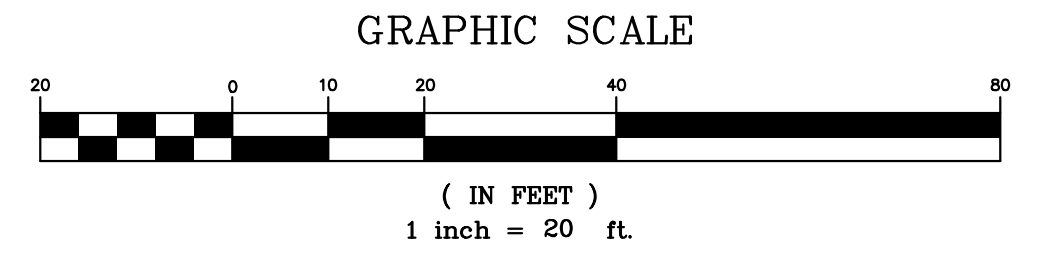

IT SHALL BE THE RESPONSIBILITY OF ALL CONTRACTORS TO WORKING IN THE VICINITY OF UTILITY LINES TO COORDINATE CONSTRUCTION ACTIVITIES WITH THE UTILITY COMPANIES. THE FOLLOWING IS A LIST OF CONTACT INFORMATION FOR THE KNOWN UTILITY COMPANIES HAVING UTILITIES WITHIN THE PROJECT AREA:

CENTURY LINK
CHUCK RILEY
ELIZABETH CITY, NORTH CAROLINA
OFFICE: (252)332-0561
CELL: (252)216-6379
EMAIL: CHARL.H.SWINDLE@CENTURYLINK.COM

CHARTER COMMUNICATIONS
CINDY MUSCIA, CONSTRUCTION COORDINATOR
OFFICE: (252)715-2106
CELL: (252)581-0049
EMAIL: CINDY.MUSCIA@CHARTERCOM.COM

DADE COUNTY WATER DEPARTMENT
SAMMY MOWETT, HEAD OF DISTRIBUTION
OFFICE: (252)475-5990
CELL: (252)256-1721
EMAIL: SAMMY.MOWETT@DCW.COM

DOMINION NC POWER
CLAY CARTER, COORDINATOR ELECTRICAL DISTRIBUTION DESIGN
OFFICE: (252)258-2155
CELL: (252)340-3396
EMAIL: CLAY.E.CARTER@DOMINIONENERGY.COM

ALTHOUGH THIS INFORMATION IS PROVIDED THIS NOTE IN NO WAY WARRANTS THAT THESE ARE THE ONLY UTILITIES WITHIN THE RIGHTS-OF-WAY. IT SHALL BE THE RESPONSIBILITY OF THE CONTRACTOR TO HAVE ALL THE UTILITIES LOCATED IN ACCORDANCE WITH THE LAW.

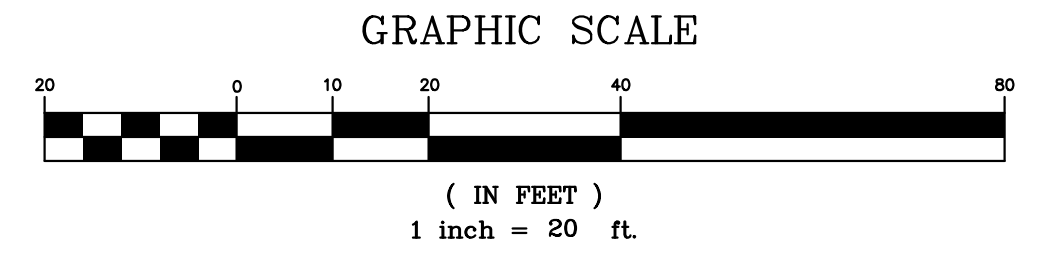
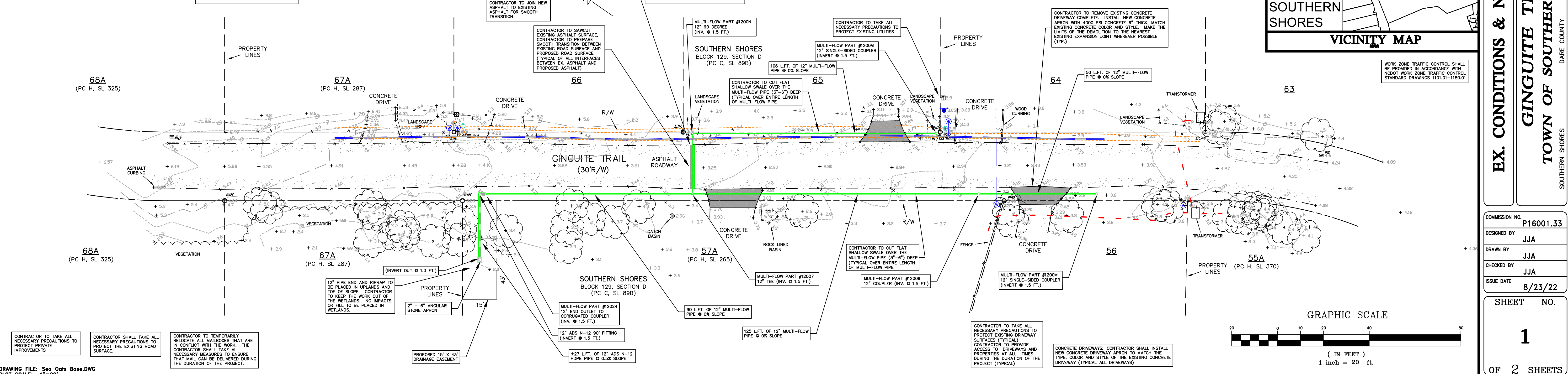
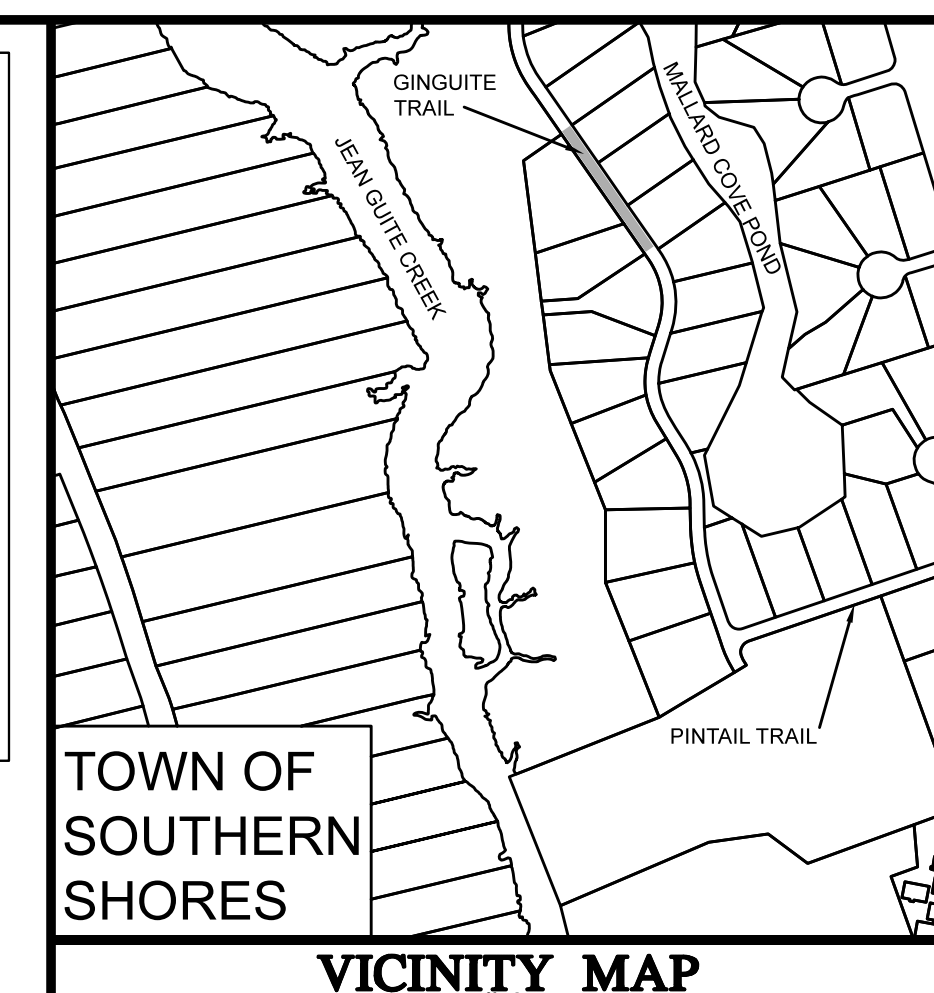
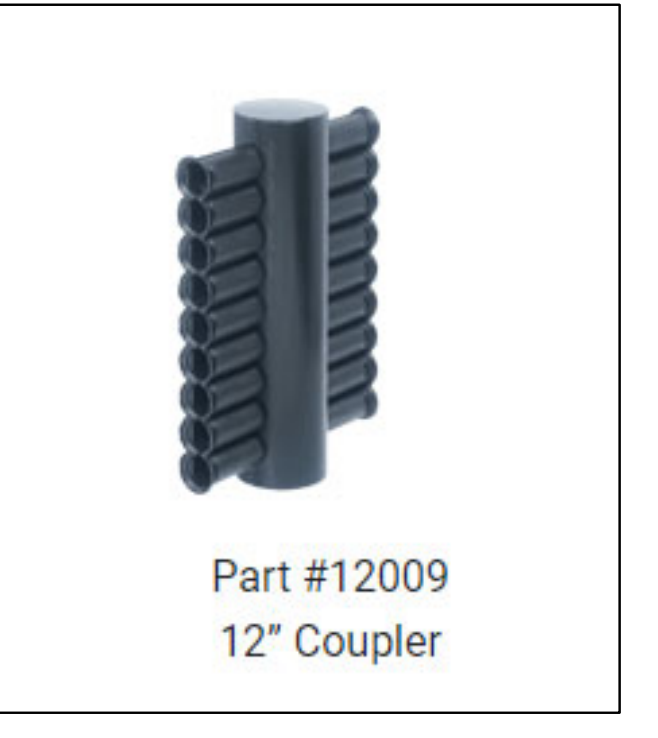

DRAWING FILE: See Data Base.DWG
PLOT SCALE: 1"=20'

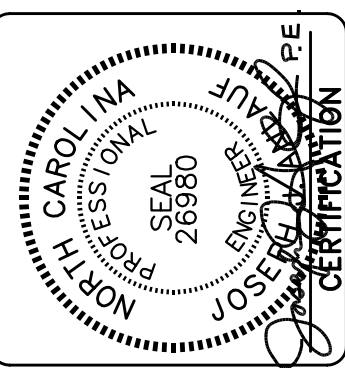

CONTRACTOR TO TAKE ALL NECESSARY PRECAUTIONS TO PROTECT EXISTING SURVEY MONUMENTS. IT SHALL BE THE RESPONSIBILITY OF THE CONTRACTOR TO REPLACE DISTURBED MONUMENTS. THIS WORK SHALL BE PERFORMED BY A NC LICENSED PROFESSIONAL LAND SURVEYOR.

NO.	DATE	REVISIONS

EX. CONDITIONS & NEW WORK
GINGUITE TRAIL
TOWN OF SOUTHERN SHORES
SOUTHERN SHORES
DADE COUNTY
NORTH CAROLINA

COMMISSION NO. P16001.33
DESIGNED BY JJA
DRAWN BY JJA
CHECKED BY JJA
ISSUE DATE 8/23/22
SHEET NO. 1
OF 2 SHEETS