

SOUTH JORDAN CITY PLANNING COMMISSION REPORT

Meeting Date: 04/25/2023

Issue: RISE SUBDIVISION
PRELIMINARY SUBDIVISION PLAT
Address: 10657 S. 1055 W.
File No: PLPP202200218
Applicant: Andy Welch, DAI Utah

**Submitted by: Damir Drozdek, Planner III
Jared Francis, Senior Engineer**

Staff Recommendation (Motion Ready): I move that the Planning Commission **approve** the Rise preliminary subdivision plat, File No. PLPP202200218 with the following stipulations:

- Right-of-Way along 1055 West to be dedicated as per City standards, and
 - Lot 137 to have a 10' PUE (public utility easement) along the front property line, and
 - That the remaining piece belonging to the Robins family and pertaining to the River Stone Way road dedication be added to the final plat for road dedication.
-

ACREAGE:	Approximately 17.5 acres
CURRENT ZONE:	R-M (PD) (Residential – Multiple, Planned Development)
CURRENT USE:	A single-family home and largely raw land
FUTURE LAND USE PLAN:	MU (Mixed Use)
NEIGHBORING ZONES/USES:	North – R-1.8 and A-5 / Single-family homes and raw land South – A-5 / Raw land and agriculture West – A-5 / 1055 West East – P-O / River Park Corporate Center

STANDARD OF APPROVAL:

Once all application requirements have been met, redline corrections made, revised plans and plat submitted and City staff approval given, the preliminary subdivision plat application will be scheduled on the Planning Commission agenda for a public hearing at which public comment will be taken. Notice of the public hearing shall be provided in accordance with chapter 16.04 of this title. The Planning Commission shall receive public comment at the public hearing regarding the proposed subdivision. The Planning Commission may approve, approve with conditions or if the project does not meet City ordinances or sanitary sewer or culinary water requirements, deny the preliminary subdivision plat application. (Ord. 2007-01, 1-16-2007)

City Code § 16.10.060

BACKGROUND:

The applicant is requesting that the Planning Commission approve a preliminary subdivision plat application regarding the Rise residential project located at 10657 South 1055 West. The City Council approved a zone change and development agreement for this project on January 17, 2023. The development agreement is attached to this report.

The project will consist of two different housing types, 134 townhome units and 20 twin home units for a total of 154 housing units. Townhomes will be two story buildings, and will be either front or rear loading units depending on the location within the project. The rear-loaded units will be accessed off alleys that are located at the south end of the project. Exterior finishes on the townhomes will be a combination of stone, brick and fiber cement. The twin homes will generally be located along the north property line. They will be single-story buildings with bonus rooms and will be front-loaded. The exterior finishes of the twin homes will be stone and fiber cement.

The project will be accessed off River Stone Way on the east side, and 1055 West on the west side. River Stone Way connects to River Heights Dr. and the adjacent RiverPark Corporate Center. The 1055 West connection will be a one-way street only going east. Drivers will not be able to drive through the project and exit onto 1055 West. The only way to exit the project will be via River Stone Way, which will eventually connect to 10550 South if properties to the north of the project are developed. All streets will be public except for four private alleys located at the south end of the project, which will be 21 feet wide. All public roads will have a 33 foot right-of-way (ROW) except for the River Stone Way, which will have 62 foot ROW.

Other public improvements include a water system that will be owned and maintained by the City. All units will have individual water meters, and open areas will have separate water meters. Storm water will be collected and stored in five retention ponds at the south end of the project. Two of those ponds will also contain underground storage, and storm water will be released at a controlled rate into an existing City storm water system to the east of the project.

Due to a significant grade difference between the northeast and the southwest corners of the property, retaining walls will be constructed around the project perimeter. They will be up to nine feet tall in certain spots. Some spots, like the northeast side of the project, will have two tiered retaining walls with each being up to nine feet tall. The applicant and City staff have discussed and reviewed the grading challenges in detail, and even met with the Robins family, which owns the property south of the project, to explain these challenges and answer questions.

The project will have a six-foot-tall fortress fence along the east boundary. The fence resembles simulated wrought iron fencing that has been used in other parts of the City. This part of the project will be adjacent to the Beckstead canal trail, and there will be connection from the project to the trail. This connection will not be gated.

The north and the west side of the project will have a six-foot-high rhino-rock fence or other similar type of fencing installed along the perimeter. Some sections along the south boundary, however, will have an open-type fall protection fence that will be installed on top of the retaining

wall. Because the retaining wall will be up to nine feet tall in certain spots, the fall protection fence, as opposed to a solid wall, will be installed. This will avoid the appearance of an even taller wall at the property line.

This particular change will accomplish the original intent of the development plan and agreement. City Code §17.130.050.020.D.4 allows the Planning Director to “authorize minor deviations from an approved development plan to resolve conflicting provisions or *when necessary for technical or engineering considerations*. Such minor deviations shall not affect the vested rights of the PD District and *shall not impose increased impacts on surrounding properties.*” (Emphasis added.)

On-site project amenities will consist of a playground, corn hole and a fire pit located near a leasing office at the north end of the project on River Stone Dr. A little further south along the same road there will be a dog park. The project will also have three active recreational areas. These recreational areas will have sod that is conducive for such activities. Some landscape areas around the project will have a drought tolerant variety of sod, while other areas will be landscaped with rock mulch and live plant vegetation. Trees will be planted throughout the project.

The developer will also make a cash donation to help fund the design and construction of up to six pickleball courts at East River Front Park, which is southeast of the project.

STAFF FINDINGS, CONCLUSIONS & RECOMMENDATION:

Findings:

- The project is located in the R-M (PD) Zone. It meets the Planning and Zoning, as well as the Subdivision and Development Code requirements of the Municipal Code. It also meets the development agreement terms and provisions.
- The Architectural Review Committee reviewed the proposed building elevations and architecture and unanimously made a positive recommendation on August 24, 2022.
- The City Council approved a land use amendment and a zone change at the City Council meeting on January 17, 2023, and then executed the development agreement in March 2023.
- The Planning Director has determined that the design of the fencing and retaining walls along the south side of the project qualify as a minor deviation from the approved development plan (attached to the development agreement) under City Code § 17.13.050.020.D.4.
- The project will provide 154 units of market-rate housing and will be “for-rent” only. No units will be available for purchase at this time.
- RiverPark Corporate Center has expressed a desire and need for nearby rental housing for office workers and its owners are investing in the project. The proposed development would add additional housing adjacent to the business park.

Conclusion:

- The proposed preliminary subdivision plat application meets the City Code requirements and development agreement terms and conditions and as such should be approved.

Recommendation:

- Based on the Findings and Conclusions listed above, Staff recommends that the Planning Commission take comments at the public hearing and **approve** the Application, unless during the hearing facts are presented that contradict these findings or new facts are presented, either of which would warrant further investigation by Staff.

ALTERNATIVES:

- Approve an amended Application.
- Deny the Application.
- Schedule the Application for a decision at some future date.

SUPPORT MATERIALS:

- Aerial Map
- Zoning Map
- Preliminary Subdivision Plat
- Overall Site Plan
- Concept Plan
- Building Elevations
- Fencing Exhibit (south boundary)
- Landscape Plan
- Leasing Office Elevations
- Development Agreement



Damir Drozdek, AICP
Planner III, Planning Department



Legend	
	STREETS
	PARCELS

Aerial Map

City of South Jordan



Aerial Imagery
2021



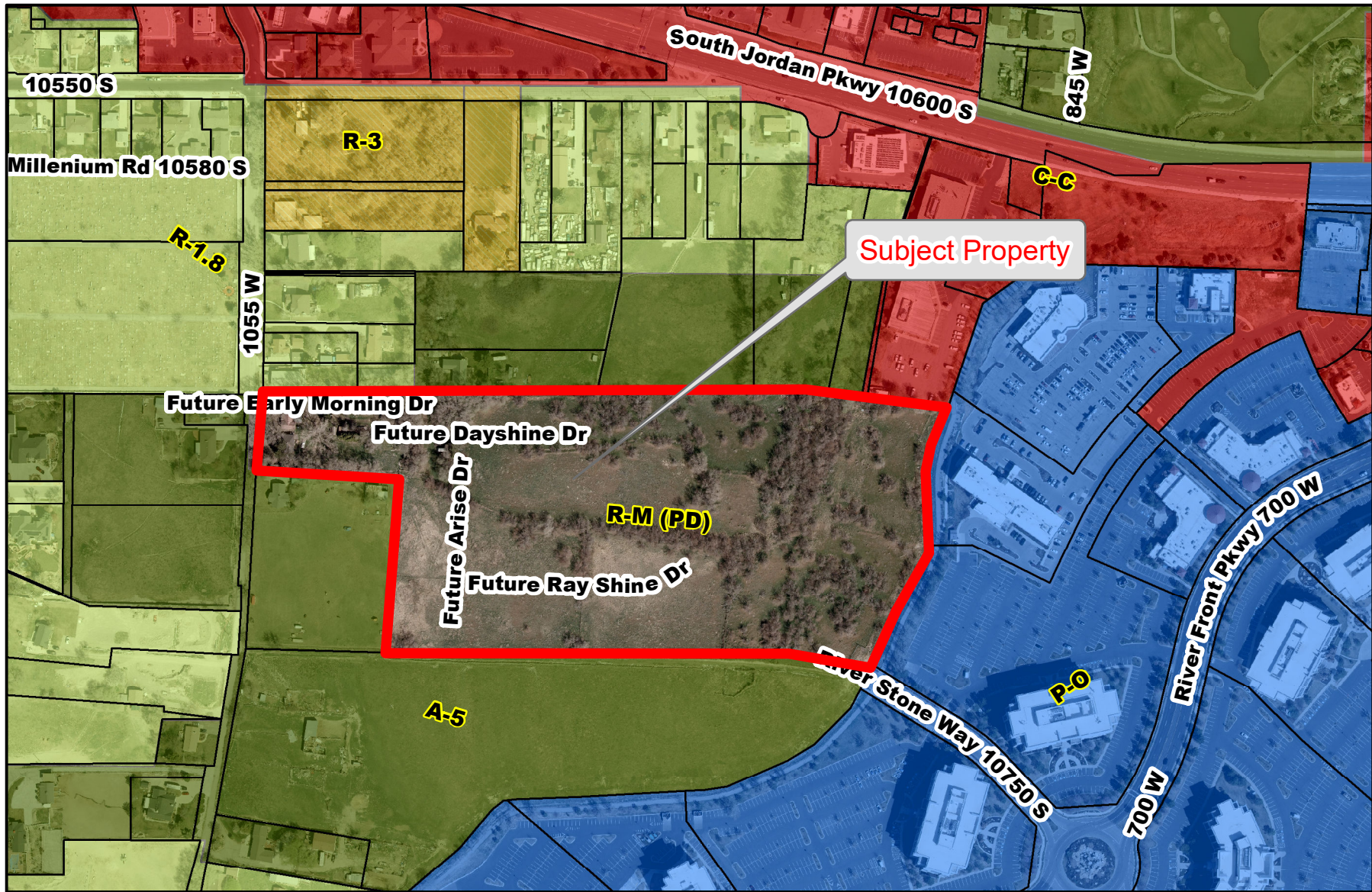

Legend	
	STREETS
	PARCELS

Zoning Map

City of South Jordan



Aerial Imagery
2021



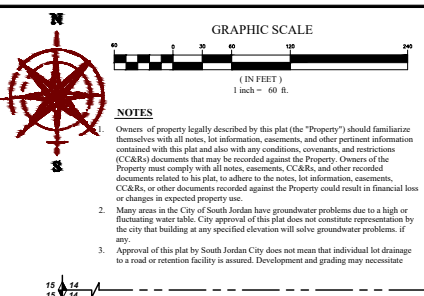
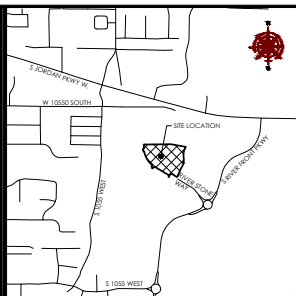

THE RISE TOWNHOMES

PHASE 1 FINAL PLAT
LOCATED IN THE SE1/4 OF SECTION 14, T3S, R1W,
SALT LAKE BASE & MERIDIAN
SOUTH JORDAN CITY, SALT LAKE COUNTY, UTAH

- All common areas and private drives to serve as public utility easements.
- Parcels A, B, & C common area and will be owned and maintained by the management association.
- The management association will maintain the irrigation, landscaping and any surface improvements and the City will maintain the underground storm drain system such as pipes, manholes, and clean out boxes.
- South Jordan City owns and maintains the storm drain system in the public right of way and the management association owns and maintains the storm drain system outside of the public right of way, and if the project is ever sold to another entity or management group, the ownership and maintenance of the storm drain system stays with the ownership of the property and its management association.
- Shallow Sewer Depths' Contractor shall verify sewer lateral depth and set foundation elevation to provide adequate fill for sewer lateral buildings with a basement may not have sewer service available for basements.

SURVEYOR'S CERTIFICATE
LEVANI WOOD, DO HEREBY CERTIFY THAT I AM A PROFESSIONAL LAND SURVEYOR, AND THAT I HOLD CERTIFICATE NUMBER 18335 AS PRESCRIBED UNDER THE LAWS OF THE STATE OF UTAH. I FURTHER CERTIFY THAT BY THE AUTHORITY OF THE OWNERS, I HAVE MADE A SURVEY OF THE TRACT OF LAND SHOWN ON THIS PLAT AND DESCRIBED BELOW, AND HAVE SUBDIVIDED SAID TRACT OF LAND INTO LOTS, PARCELS, AND STREETS, TOGETHER WITH EASEMENTS, HEREAFTER TO BE KNOWN AS:

THE RISE TOWNHOMES PHASE 1

AND THAT THE SAME HAS BEEN CORRECTLY SURVEYED AND STAKED ON THE GROUND AS SHOWN ON THIS PLAT.

FOR REVIEW ONLY

Irvin J. Wood
Professional Land Surveyor
License No. 18335

SURVEY DESCRIPTION
A part of the Southeast Quarter and the Southwest Quarter of Section 14, Township 3 South, Range 1 West, Salt Lake Base and Meridian, being located in South Jordan, Utah, being more particularly described as follows:
Beginning at a point located on the westerly side of Lot 17A, RIVERPARK CORPORATE CENTER SUBDIVISION - RETAIL PHASE 2, according to the official plat thereof of recorded February 12, 2008 as Entry No. 10354665 in Book 2089P at Page 20 in the office of the Salt Lake County Recorder, said point being 500'241'2" W 499.21 feet along the Section line and N89°35'48" W 1.277.35 feet from the East 1/4 Corner of Section 14, Township 3 South, Range 1 West, Salt Lake Base and Meridian; thence along said plat the following six (6) courses: (1) S27°11'17" W 77.66 feet; thence (2) S10°38'34" W 65.5 feet; thence (3) S02°07'19" E 93.35 feet; thence (4) S01°00'49" E 77.84 feet; thence (5) S27°24'17" W 148.65 feet; thence (6) S22°29'17" W 125.50 feet to a southeasterly corner of said subdivision; thence along a boundary described in that certain Warranty Deed recorded October 15, 2018 as Entry No. 12687302 in Book 10727 at Page 508 in the office of the Salt Lake County Recorder; S27°59'51" W 23.91 feet; thence N05°44'52" W 143.74 feet; thence S27°59'51" W 81.74 feet; N81°57'57" W 13.25 feet; thence N27°24'17" E 16.65 feet; thence along the arc of a curve to the left with a radius of 15.00 feet a distance of 23.92 feet through a central angle of 19°40'30" Chord: N15°09'27" W 28.63 feet; thence N58°44'27" W 285.33 feet; thence along the arc of a curve to the left with a radius of 15.00 feet a distance of 23.92 feet through a central angle of 19°40'30" Chord: N15°09'27" W 28.63 feet; thence N05°44'52" W 143.74 feet; thence S27°59'51" W 81.74 feet; thence N81°57'57" W 13.25 feet; thence N27°24'17" E 16.65 feet; thence along the arc of a curve to the right having a radius of 115.00 feet a distance of 39.45 feet through a central angle of 19°40'30" Chord: N60°48'39" W 39.30 feet; thence N19°21'34" W 22.45 feet; thence Northwesterly along the arc of a non-circular curve to the left having a radius of 15.00 feet (radius bears: N19°21'34" W) a distance of 40.91 feet through a central angle of 120°11'40" Chord: N10°25'15" W 33.81 feet; thence Northwesterly along the arc of a non-circular curve to the right having a radius of 431.00 feet (radius bears: N40°23'05" E) a distance of 287.11 feet through a central angle of 38°10'04" Chord: N02°13'55" W 283.83 feet to a point of reverse curvature; thence along the arc of a curve to the left having a radius of 15.00 feet a distance of 26.92 feet through a central angle of 79°03'32" Chord: N40°59'59" W 24.83 feet; thence N14°04'34" W 33.94 feet; thence Northwesterly along the arc of a non-circular curve to the left having a radius of 15.00 feet through a central angle of 120°11'40" Chord: N10°25'15" W 33.81 feet; thence Northwesterly along the arc of a curve to the left having a radius of 431.00 feet a distance of 287.11 feet through a central angle of 38°10'04" Chord: N43°37'02" E 27.98 feet to a point of reverse curvature; thence along the arc of a curve to the right having a radius of 431.00 feet a distance of 287.11 feet through a central angle of 38°10'04" Chord: N40°48'39" E 75.53 feet to a point along an existing fence line; thence along said existing fence line and the extension thereof N69°27'35" E 509.71 feet to the extension of a fence line; thence to and along said fence line S02°27'05" E 28.19 feet to the point of beginning.

OWNER'S DEDICATION
KNOW ALL BY THESE PRESENTS THAT WE, THE UNDERSIGNED OWNERS OF THE DESCRIBED TRACT OF LAND ABOVE, HAVING CAUSED THE SAME TO BE SUBDIVIDED INTO LOTS, PARCELS, AND STREETS HEREFTER BE KNOWN AS

THE RISE TOWNHOMES PHASE 1

DO HEREBY DEDICATE FOR THE PERPETUAL USE OF THE PUBLIC ALL PARCELS OF LAND SHOWN ON THIS PLAT AS INTENDED FOR PUBLIC USE, AND WARRANT, DEFEND, AND SAVE THE CITY HARMLESS AGAINST ANY EASEMENTS OR OTHER ENCUMBRANCES ON THE DEDICATED STREETS WHICH WILL INTERFERE WITH THE CITY'S USE AND OPERATION OF THE STREETS AND DO FURTHER DEDICATE THE EASEMENTS AS SHOWN FOR THE USE BY ALL SUPPLIERS OF UTILITY OR OTHER NECESSARY SERVICES.

IN WITNESS WHEREOF, WE HAVE HEREUNTO SET OUR HANDS THIS _____ DAY OF _____ A.D. 20__

LIMITED LIABILITY ACKNOWLEDGMENT

STATE OF UTAH
S.S.
COUNTY OF _____
ON THE _____ DAY OF _____ A.D. 20__ PERSONALLY APPEARED BEFORE ME, THE UNDERSIGNED NOTARY PUBLIC, IN AND FOR THE COUNTY OF _____ OF THE STATE OF UTAH, _____ WHO AFTER BEING DULY SWORN, ACKNOWLEDGED TO ME THAT HE IS THE _____ OF _____ (HESHE) SAID OWNERS OF THE DEDICATION FREELY AND VOLUNTARILY FOR AND IN BEHALF OF SAID LIMITED LIABILITY COMPANY FOR THE PURPOSES THEREIN MENTIONED.

MY COMMISSION EXPIRES: _____ A NOTARY PUBLIC COMMISSIONED IN UTAH RESIDING IN _____ COUNTY

MY COMMISSION NO. _____ PRINTED FULL NAME OF NOTARY

THE RISE TOWNHOMES PHASE 1 FINAL PLAT

LOCATED IN THE SE1/4 OF SECTION 14, T3S, R1W,
SALT LAKE BASE & MERIDIAN
SOUTH JORDAN CITY, SALT LAKE COUNTY, UTAH

SALT LAKE COUNTY RECORDER

RECORDED # _____
STATE OF UTAH, COUNTY OF SALT LAKE, RECORDED AND FILED AT THE REQUEST OF: _____
DATE: _____ TIME: _____ BOOK: _____ PAGE: _____
S _____
SALT LAKE COUNTY DEPUTY RECORDER

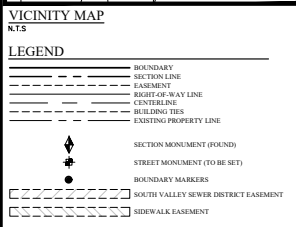

Curve Table

CURVE	RADIUS	DELTA	LENGTH	CHORD DIRECTION	CHORD LENGTH
C1	400.00	14'05'39"	112.36	S00°20'30" W	111.99
C2	400.00	21°49'51"	299.03	S12°50'04" E	295.11
C3	400.00	48°08'14"	336.66	S31°49'50" E	328.27
C4	400.00	242°29'00"	170.23	S40°32'32" E	168.95
C5	400.00	2°59'07"	20.83	S57°14'09" E	20.83
C6	18.50	36°06'04"	42.84	N52°59'17" E	41.88
C7	200.00	33°44'29"	116.80	N27°33'21" E	116.31
C8	200.00	58°09'15"	35.59	S89°27'17" E	35.54
C9	99.00	17°46'27"	30.71	N18°31'04" E	30.59
C10	272.00	22°37'47"	107.43	S47°25'09" E	106.73
C11	300.00	17°41'07"	242.70	S09°35'45" E	238.55
C12	19.50	18°54'44"	32.44	S07°23'41" E	28.96
C13	19.50	18°54'44"	32.44	S07°34'30" W	28.96
C14	300.00	17°49'17"	118.96	S49°29'57" E	118.44
C15	19.50	18°51'41"	31.94	S25°20'08" E	28.49
C16	19.50	18°08'19"	29.32	S13°40'57" E	26.84
C17	24.50	36°08'19"	36.83	N19°39'52" W	33.46
C18	288.50	15°19'00"	77.12	N53°04'32" W	76.89
C19	24.50	36°56'00"	34.61	N83°53'02" W	31.80
C20	24.50	102°19'43"	43.76	S40°29'06" W	38.17
C21	235.50	12°03'18"	53.75	S52°42'04" E	53.66
C22	24.50	18°51'41"	40.14	N79°20'08" E	35.80
C23	24.50	18°51'41"	40.08	S29°29'57" E	36.28
C24	144.00	18°07'11"	32.66	N89°27'17" E	32.62
C25	143.50	13°44'18"	106.27	S72°53'36" W	106.70
C26	216.50	13°44'55"	127.82	N73°33'08" E	125.69
C27	217.00	18°01'15"	36.52	S89°27'17" E	36.47
C28	115.50	17°46'27"	35.83	S18°31'04" W	35.69

Easement Curve Table

CURVE	RADIUS	DELTA	LENGTH	CHORD DIRECTION	CHORD LENGTH
(C50)	19.50	18°44'13"	32.92	S75°58'09" E	29.35
(C51)	19.50	18°06'34"	32.88	S67°30'38" W	29.12
(C52)	19.50	18°08'19"	29.32	N19°39'52" W	26.85
(C53)	19.50	18°08'19"	29.32	S19°39'52" E	26.85
(C54)	300.00	17°41'07"	242.70	S09°35'45" E	238.55
(C55)	300.00	18°25'16"	118.96	S49°29'57" E	118.44

Line Table

LINE	DIRECTION	LENGTH
L1	S14°02'09" W	15.46
L2	N09°17'59" E	16.71
L3	N09°17'59" E	16.56
L4	S18°38'38" W	36.91
L5	N29°24'17" E	87.13
L6	S34°16'09" E	26.93
L7	N18°52'30" W	99.24
L8	S78°07'01" E	23.65
L9	S72°20'09" W	38.57
L10	N19°42'19" E	116.22
L11	S09°00'17" E	22.26
L12	S89°22'10" E	238.16
L13	N24°29'01" E	46.57
L14	N29°24'17" E	30.00

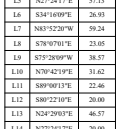

SHEET 1 OF 1

PREPARED FOR
OWNER/DEVELOPER
BAU UTAH
14034 SOUTH 145 E #204
DRAPER, UTAH 84009
(801) 495-3414
CONTACT: ANDY WLECH

SALT LAKE COUNTY FLOOD CONTROL
APPROVED AS TO FORM THIS _____ DAY OF _____ A.D. 20__

EASEMENT APPROVAL
CENTURYLINK _____ DATE _____
ROCKY MOUNTAIN POWER _____ DATE _____
QUESTAR GAS CO. _____ DATE _____
COMCAST CABLE CO. _____ DATE _____

RECORD OF SURVEY
R.O.S. NO.: _____
DATE _____ COUNTY SURVEYOR REVIEWER _____

OFFICE OF THE CITY ATTORNEY
APPROVED AS TO FORM THIS _____ DAY OF _____ A.D. 20__

SOUTH JORDAN CITY MAYOR
APPROVED AS TO FORM THIS _____ DAY OF _____ A.D. 20__



SALT LAKE VALLEY HEALTH DEPARTMENT
APPROVED AS TO FORM THIS _____ DAY OF _____ A.D. 20__

SOUTH VALLEY SEWER DISTRICT
APPROVED AS TO FORM THIS _____ DAY OF _____ A.D. 20__

SOUTH JORDAN CITY PLANNER
APPROVED AS TO FORM THIS _____ DAY OF _____ A.D. 20__

SOUTH JORDAN CITY ENGINEER
I HEREBY CERTIFY THAT THIS OFFICE HAS EXAMINED THIS PLAT AND IT IS CORRECT IN ACCORDANCE WITH INFORMATION ON THIS PLAT IN THIS OFFICE.

OFFICE OF THE CITY ATTORNEY
APPROVED AS TO FORM THIS _____ DAY OF _____ A.D. 20__

SOUTH JORDAN CITY MAYOR
APPROVED AS TO FORM THIS _____ DAY OF _____ A.D. 20__

THE RISE TOWNHOMES PHASE 1 FINAL PLAT
LOCATED IN THE SE1/4 OF SECTION 14, T3S, R1W,
SALT LAKE BASE & MERIDIAN
SOUTH JORDAN CITY, SALT LAKE COUNTY, UTAH

SALT LAKE COUNTY RECORDER
RECORDED # _____
STATE OF UTAH, COUNTY OF SALT LAKE, RECORDED AND FILED AT THE REQUEST OF: _____
DATE: _____ TIME: _____ BOOK: _____ PAGE: _____
S _____
SALT LAKE COUNTY DEPUTY RECORDER

THE RISE TOWNHOMES

PHASE 2 FINAL PLAT

LOCATED IN THE SE1/4 AND THE SW1/4 OF SECTION 14, T3S, R1W,
SALT LAKE BASE & MERIDIAN
SOUTH JORDAN CITY, SALT LAKE COUNTY, UTAH

GRAPHIC SCALE



SURVEYOR'S CERTIFICATE

I, EVAN J. WOOD, DO HEREBY CERTIFY THAT I AM A PROFESSIONAL LAND SURVEYOR, AND THAT I HOLD CERTIFICATE NUMBER 183395 AS PRESCRIBED UNDER THE LAWS OF THE STATE OF UTAH. I FURTHER CERTIFY THAT BY THE AUTHORITY OF THE OWNERS, I HAVE MADE A SURVEY OF THE TRACT OF LAND SHOWN ON THIS PLAT AND DESCRIBED BELOW, AND HAVE SUBDIVIDED SAID TRACT OF LAND INTO LOTS, PARCELS, AND STREETS, TOGETHER WITH EASEMENTS, HEREAFTER TO BE KNOWN AS:

THE RISE TOWNHOMES PHASE 2

AND THAT THE SAME HAS BEEN CORRECTLY SURVEYED AND STAKED ON THE GROUND AS SHOWN ON THIS PLAT.

FOR
REVIEW
ONLY

Date

Evan J. Wood
Professional Land Surveyor
License No. 183395

A part of the Southeast Quarter and the Southwest Quarter of Section 14, Township 3 South, Range 1 West, Salt Lake Base and Meridian, being located in South Jordan, Utah, being more particularly described as follows:

Beginning at a point S27°24'17"W 461.88 feet along the Section line and an N89°35'48"W 2068.49 feet from the East Quarter Corner of Section 14, Township 3 South, Range 1 West, Salt Lake Base and Meridian, thence along the arc of a curve to the left with a radius of 431.00 feet a distance of 75.63 feet through a central angle of 19°03'27" Chord: 542°07'50" 75.63 feet; thence S19°42'51" 33.94 feet; thence Southwesterly along the arc of a non-tangent curve to the right having a radius of 19.50 feet a distance of 31.20 feet through a central angle of 91°47'07" Chord: 54°03'37" 31.20 feet; thence S89°44'02"E 265.53 feet; thence Southwesterly along the arc of a non-tangent curve to the left having a radius of 19.50 feet a distance of 287.11 feet through a central angle of 88°50'04" Chord: 528°33'25" 287.11 feet; thence Southwesterly along the arc of a non-tangent curve to the right having a radius of 19.50 feet (radius bears S49°26'30"W) a distance of 40.91 feet through a central angle of 120°11'33" Chord: 510°32'19" 40.91 feet; thence S19°42'51" 33.94 feet; thence Southwesterly along the arc of a non-tangent curve to the left having a radius of 19.50 feet (radius bears N19°21'17"W) a distance of 36.49 feet through a central angle of 19°03'27" Chord: 560°48'33" 36.49 feet; thence along the arc of a curve to the left having a radius of 431.00 feet a distance of 287.11 feet through a central angle of 88°50'04" Chord: 528°33'25" 287.11 feet; thence S89°44'02"E 265.53 feet; thence along the arc of a curve to the right having a radius of 19.50 feet a distance of 287.11 feet through a central angle of 88°50'04" Chord: 528°33'25" 287.11 feet; thence S89°44'02"E 265.53 feet; thence along the arc of a curve to the right having a radius of 19.50 feet a distance of 31.20 feet through a central angle of 91°47'07" Chord: 54°03'37" 31.20 feet; thence S19°42'51" 33.94 feet; thence S27°24'17"W 461.88 feet to a northerly boundary line described in that certain Warranty Deed recorded December 31, 2005 as Entry No. 11447173 in Book 10065 of Page 9756 in the Salt Lake County Recorder's Office; thence along said the following two (2) courses: (1) N81°57'57"W 76.00 feet; thence (2) N88°44'53"W 852.27 feet to a northerly boundary line described in that certain Warranty Deed recorded December 31, 2005 as Entry No. 9570739 in Book 9225 of Page 2334 in the Salt Lake County Recorder's Office; thence along said the following two (2) courses: (1) N81°57'57"W 76.00 feet; thence (2) N88°44'53"W 852.27 feet to a point of the easterly right-of-way line of 1055 West Street; thence along said easterly right-of-way line N81°57'57"W 170.21 feet to a point on an existing fence line; thence along said existing fence line N89°23'58"E 359.55 feet to the point of beginning.

Contains 9.44 acres ±.

OWNER'S DEDICATION

KNOWN ALL BY THESE PRESENT THAT WE, THE UNDERSIGNED OWNERS OF THE DESCRIBED TRACT OF LAND ABOVE, HAVING CAUSED THE SAME TO BE SUBDIVIDED INTO LOTS, PARCELS, AND STREETS TO HEREAFTER BE KNOWN AS

THE RISE TOWNHOMES PHASE 2

DO HEREBY DEDICATE FOR THE PERPETUAL USE OF THE PUBLIC ALL PARCELS OF LAND SHOWN ON THIS PLAT AS INTENDED FOR PUBLIC USE, AND WARRANT, DEFEND, AND SAVE THE CITY HARMLESS AGAINST ANY EASEMENTS OR OTHER ENCUMBRANCES ON THE DEDICATED STREETS WHICH WILL INTERFERE WITH THE CITY'S USE AND OPERATION OF THE STREETS AND DO FURTHER DEDICATE THE EASEMENTS AS SHOWN FOR THE USE BY ALL SUPPLIERS OF UTILITY OR OTHER NECESSARY SERVICES.

IN WITNESS WHEREOF, WE HAVE HERETO SET OUR HANDS THIS _____ DAY OF _____ A.D. 20__

LIMITED LIABILITY ACKNOWLEDGMENT

STATE OF UTAH
S.S.
COUNTY OF _____
ON THE _____ DAY OF _____ A.D. 20__ PERSONALLY APPEARED BEFORE ME, THE UNDERSIGNED NOTARY PUBLIC, IN AND FOR THE COUNTY OF _____, IN SAID STATE OR OF UTAH, _____ WHO AFTER BEING DULY SWORN, ACKNOWLEDGED TO ME THAT HE/SHE IS THE _____ OF _____ L.L.C., A UTAH L.L.C. AND THAT HE/SHE SIGNED THE OWNERS' DEDICATION FREELY AND VOLUNTARILY FOR AND IN BEHALF OF SAID LIMITED LIABILITY COMPANY FOR THE PURPOSES THEREIN MENTIONED.

MY COMMISSION EXPIRES: _____ A NOTARY PUBLIC COMMISSIONED IN UTAH RESIDING IN _____ COUNTY
MY COMMISSION No. _____ PRINTED FULL NAME OF NOTARY

THE RISE TOWNHOMES PHASE 1 FINAL PLAT

LOCATED IN THE SE1/4 AND THE SW1/4 OF SECTION 14, T3S, R1W,
SALT LAKE BASE & MERIDIAN
SOUTH JORDAN CITY, SALT LAKE COUNTY, UTAH

SALT LAKE COUNTY RECORDER

RECORDED # _____
STATE OF UTAH, COUNTY OF SALT LAKE, RECORDED AND FILED AT THE REQUEST OF:
DATE: _____ TIME: _____ BOOK: _____ PAGE: _____
\$ _____
FEE: _____ SALT LAKE COUNTY DEPUTY RECORDER

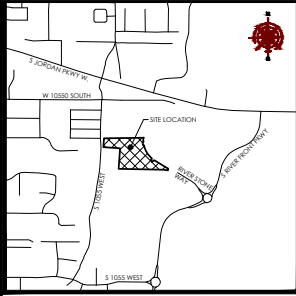

VICINITY MAP

LEGEND

- BOUNDARY
- SECTION LINE
- EASEMENT
- RIGHT-OF-WAY LINE
- CENTER LINE
- BUILDING THIS
- EXISTING PROPERTY LINE
- SECTION MONUMENT (FOUND)
- STREET MONUMENT (TO BE SET)
- BOUNDARY MARKERS
- SOUTH VALLEY SEWER DISTRICT EASEMENT
- SIDEWALK EASEMENT

NOTES

- Owens of property legally described by this plat (the "Property") should familiarize themselves with all notes, lot information, easements, and other pertinent information contained with this plat and also with any conditions, covenants, and restrictions (C/C&R) documents that may be recorded against the Property. Owners of the Property must comply with all notes, easements, C/C&R, and other recorded documents related to his plat, to adhere to the notes, lot information, easements, C/C&R, or other documents recorded against the Property could result in financial loss or changes in expected property use.
- Many areas in the City of South Jordan have groundwater problems due to a high or fluctuating water table. City approval of this plat does not constitute representation by the city that building at any specified elevation will solve groundwater problems, if any.
- Approval of this plat by South Jordan City does not mean that individual lot drainage to a road or retention facility is assured. Development and grading may necessitate swales and other drainage facilities to protect individual properties. Approval of this plat does not constitute representation by the City that swales and other drainage facilities are appropriate and maintained nor that drainage from adjacent properties is prevented.
- The Owner certifies that the title report dated _____, which was prepared by _____, was provided to Owner's surveyor and that the plat shows all easements and encumbrances listed in said title report.
- This plat is subject to that certain Development Agreement dated March 13, 2023, by and between the City of South Jordan and Riverport Residential, LLC, including all provisions, covenants, conditions, restrictions, easements, charges, assessments, liens or rights, if any, created therein and recorded on 1/9/13/23 as Entry No. 1488124, in Book 11406, at Page 126 of the Official Records of Salt Lake County.
- All common areas, private drives and buildings are owned and will be maintained by the management association.
- All common areas and private drives to serve as public utility easements.
- All common areas are also a storm drain easement in favor of South Jordan City.
- All identified parcels are common area and will be owned and maintained by the management association.
- The management association will maintain the irrigation, landscaping and any surface improvements and the City will maintain the underground storm drain system such as pipes, manholes, and clean out boxes.
- South Jordan City owns and maintains the storm drain systems in the public right of way and the management association owns and maintains the storm drain system outside of the public right of way, and if the project is ever sold to another entity or management group, the ownership and maintenance of the storm drain system stays with the ownership of the property and its management association.
- Shallow Sewer Depths' Contractor shall verify sewer lateral depth and set foundation elevation to provide adequate tie into sewer lateral, buildings with a basement may not have sewer service available for basement.
- Parcels D, E, G, H, & I are common area and will be owned and maintained by the management association.
- Parcel E hereby dedicated to South Jordan City for future ROW.

SHEET 1 OF 2

PREPARED FOR **SALT LAKE COUNTY FLOOD CONTROL**

OWNER/DEVELOPER: **BAIUTAH**
14034 SOUTH, 145 E #204
DRAPER, UTAH 84009
(801) 495-3414
CONTACT: ANDY WLECH

APPROVED AS TO FORM THIS _____ DAY OF _____ A.D. 20__

SALT LAKE COUNTY FLOOD CONTROL

EASEMENT APPROVAL

CENTURYLINK	DATE	_____
ROCKY MOUNTAIN POWER	DATE	_____
QUESTAR GAS CO.	DATE	_____
COMCAST CABLE CO.	DATE	_____

RECORD OF SURVEY

R.O.S. NO. _____

DATE _____ COUNTY SURVEYOR REVIEWER _____

PLAT PREPARED BY

ENGINEERING AND SURVEYING, LLC
6949 HIGH TECH DRIVE
MIDVALE, UTAH 84047 PH: (801) 352-0075
www.focusm.com

SALT LAKE VALLEY HEALTH DEPARTMENT

APPROVED AS TO FORM THIS _____ DAY OF _____ A.D. 20__

SALT LAKE VALLEY HEALTH DEPARTMENT

SOUTH VALLEY SEWER DISTRICT

APPROVED AS TO FORM THIS _____ DAY OF _____ A.D. 20__

GENERAL MANAGER

SOUTH JORDAN CITY PLANNER

APPROVED AS TO FORM THIS _____ DAY OF _____ A.D. 20__ BY THE SOUTH JORDAN CITY PLANNER

CITY PLANNER

SOUTH JORDAN CITY ENGINEER

I HEREBY CERTIFY THAT THIS OFFICE HAS EXAMINED THIS PLAT AND IT IS CORRECT IN ACCORDANCE WITH INFORMATION ON FILE IN THIS OFFICE.

DATE _____ SOUTH JORDAN CITY ENGINEER _____

OFFICE OF THE CITY ATTORNEY

APPROVED AS TO FORM THIS _____ DAY OF _____ A.D. 20__

ATTORNEY FOR SOUTH JORDAN CITY

SOUTH JORDAN CITY MAYOR

APPROVED AS TO FORM THIS _____ DAY OF _____ A.D. 20__

ATTORNEY: _____ CITY CLERK _____ MAYOR _____

SOUTHEAST CORNER OF SECTION 14, T3S, R1W, SL&BM FOUND 2.5" STANDARD FLAT BRASS MONUMENT

S:\2023\1-3332-RISE TOWNHOMES PHASE 2 FINAL PLAT.P2R

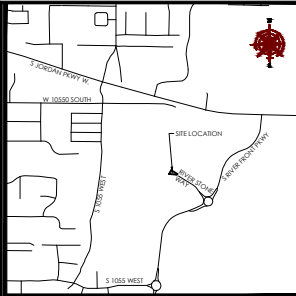

THE RISE TOWNHOMES

ROAD DEDICATION PLAT
 LOCATED IN THE SE1/4 AND THE SW1/4 OF SECTION 14, T3S, R1W,
 SALT LAKE BASE & MERIDIAN
 SOUTH JORDAN CITY, SALT LAKE COUNTY, UTAH

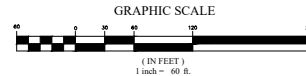

VICINITY MAP
N.T.S.
LEGEND

- BOUNDARY
- - - SECTION LINE
- - - EASEMENT
- - - RIGHT-OF-WAY LINE
- - - CENTERLINE
- - - EXISTING PROPERTY LINE
- SECTION MONUMENT (FOUND)
- STREET MONUMENT (TO BE SET)
- BOUNDARY MARKERS
- - - SOUTH VALLEY SEWER DISTRICT EASEMENT

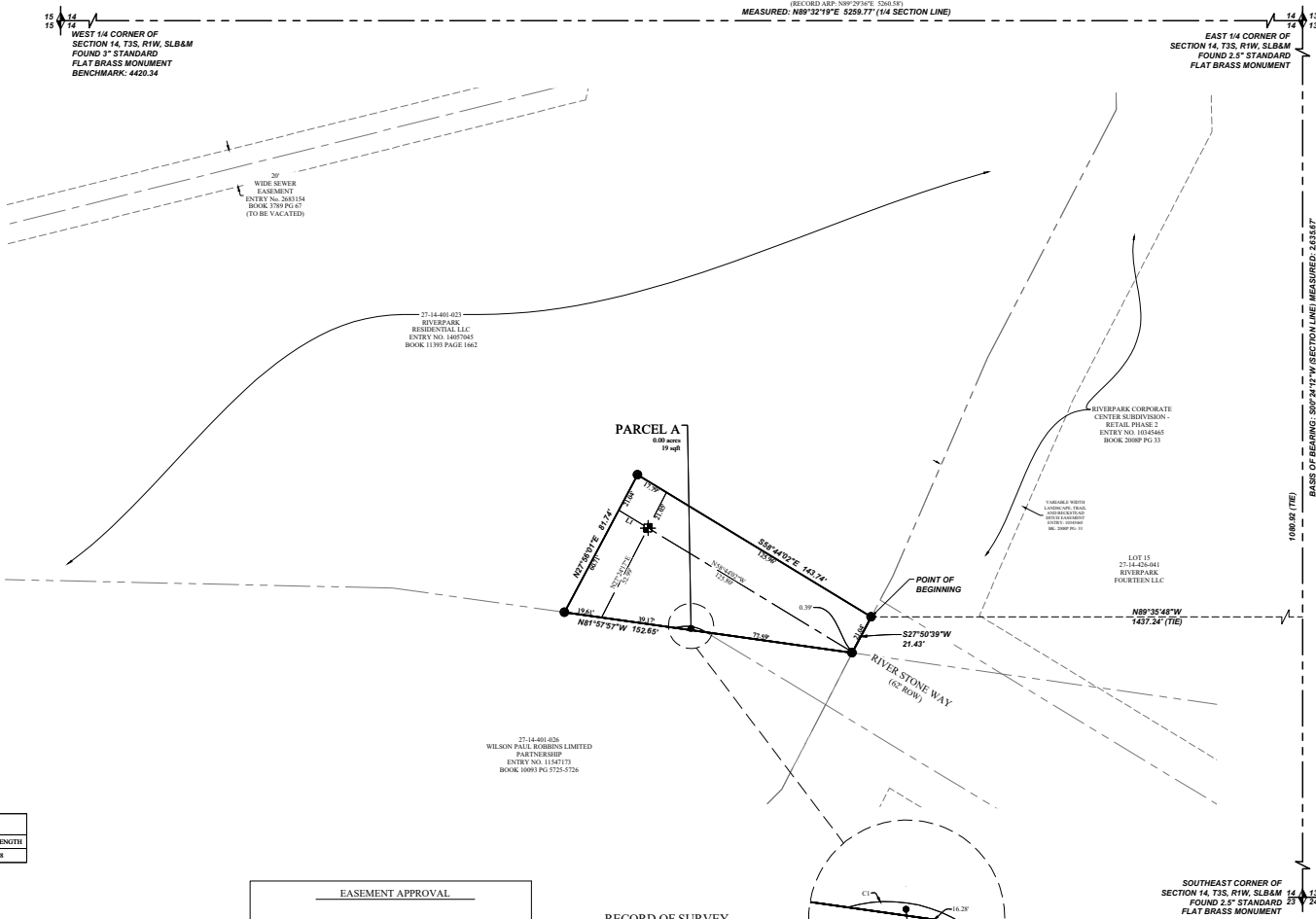

- NOTES**
- Owners and potential purchasers of property legally described by this plat (the "Property") should familiarize themselves with all notes, lot information, easements, and other pertinent information contained with this plat and also with any conditions, covenants, and restrictions (C.C.&R.s) documents that may be recorded against the Property. Owner and potential purchasers of the Property must comply with all notes, easements, C.C.&R.s, and other recorded documents related to his plat, to adhere to the notes, lot information, easements, C.C.&R.s, or other documents recorded against the Property could result in financial loss or changes in expected property use.
 - Many areas in the City of South Jordan have groundwater problems due to a high or fluctuating water table. City approval of this plat does not constitute representation by the city that building at any specified elevation will solve groundwater problems, if any.
 - Approval of this plat by South Jordan City does not mean that individual lot drainage to a road or retention facility is assured. Development and grading may necessitate swales and other drainage facilities to protect individual properties. Approval of this plat does not constitute representation by the City that swales and other drainage facilities are appropriate and maintained nor that drainage from adjacent properties is prevented.
 - Parcel A is common area and will be owned and maintained by the management association.
 - The Owner certifies that the title report dated _____, which was prepared by _____, was provided to _____, Owner's surveyor and that the plat shows all easements and encumbrances listed in said title report.
 - This plat is subject to that certain Development Agreement dated March 13, 2021, by and between the City of South Jordan and Riverpark Residential, LLC, including all provisions, covenants, conditions, restrictions, easements, charges, assessments, liens or rights, if any, created therein and recorded on 03/15/21 as Entry No. 14881424, in Book 11406, at Page 126 of the Official Records of Salt Lake County.

Line Table

LINE	DIRECTION	LENGTH
L1	N89°44'02"W	17.98

Curve Table

CURVE	RADIUS	DELTA	LENGTH	CHORD DIRECTION	CHORD LENGTH
C1	19.50	49°20'08"	16.79	S81°57'57"E	16.28

PREPARED FOR

OWNER/DEVELOPER
 BAI UTAH
 14034 SOUTH, 145 E #204
 DRAPER, UTAH 84020
 (801) 495-3414
 CONTACT: ANDY WLECH

SALT LAKE COUNTY FLOOD CONTROL

APPROVED AS TO FORM THIS _____ DAY OF _____, A.D. 20____

 SALT LAKE COUNTY FLOOD CONTROL

EASEMENT APPROVAL

CENTURYLINK	DATE _____
ROCKY MOUNTAIN POWER	DATE _____
QUESTAR GAS CO.	DATE _____
COMCAST CABLE CO.	DATE _____

RECORD OF SURVEY

R.O.S. NO. _____

DATE _____ COUNTY SURVEYOR REVIEWER _____



SALT LAKE VALLEY HEALTH DEPARTMENT

APPROVED AS TO FORM THIS _____ DAY OF _____, A.D. 20____

 SALT LAKE VALLEY HEALTH DEPARTMENT

SOUTH VALLEY SEWER DISTRICT

APPROVED AS TO FORM THIS _____ DAY OF _____, A.D. 20____

 GENERAL MANAGER

SOUTH JORDAN CITY PLANNER

APPROVED AS TO FORM THIS _____ DAY OF _____, A.D. 20____

 CITY PLANNER

SOUTH JORDAN CITY ENGINEER

I HEREBY CERTIFY THAT THIS OFFICE HAS EXAMINED THIS PLAT AND IT IS CORRECT IN ACCORDANCE WITH INFORMATION ON FILE IN THIS OFFICE.

DATE _____ SOUTH JORDAN CITY ENGINEER _____

OFFICE OF THE CITY ATTORNEY

APPROVED AS TO FORM THIS _____ DAY OF _____, A.D. 20____

 ATTORNEY FOR SOUTH JORDAN CITY

SOUTH JORDAN CITY MAYOR

APPROVED AS TO FORM THIS _____ DAY OF _____, A.D. 20____

ATTEST: _____
 CITY CLERK

 MAYOR

SURVEYOR'S CERTIFICATE
 I, LEVAN J. WOOD, DO HEREBY CERTIFY THAT I AM A PROFESSIONAL LAND SURVEYOR, AND THAT I HOLD CERTIFICATE NUMBER 18395 AS PRESCRIBED UNDER THE LAWS OF THE STATE OF UTAH. I FURTHER CERTIFY THAT BY THE AUTHORITY OF THE OWNERS, I HAVE MADE A SURVEY OF THE TRACT OF LAND SHOWN ON THIS PLAT AND DESCRIBED BELOW, AND HAVE SURVEYED SAID TRACT OF LAND INTO STREETS, TOGETHER WITH EASEMENTS, HEREAFTER TO BE KNOWN AS:

THE RISE TOWNHOMES ROAD DEDICATION PLAT

AND THAT THE SAME HAS BEEN CORRECTLY SURVEYED AND STAKED ON THE GROUND AS SHOWN ON THIS PLAT.

FOR REVIEW ONLY

By: Levan J. Wood, Professional Land Surveyor License No. 18395 Date _____

SURVEY DESCRIPTION
 A part of the Southeast Quarter of Section 14, Township 3 South, Range 1 West, Salt Lake Base and Meridian, being located in South Jordan, Utah, being more particularly described as follows:

Beginning at a point located on a boundary described in that certain Warranty Deed recorded October 15, 2018 as Entry No. 12957922 in Book 10721 at Page 5282 in the Salt Lake County Recorder's Office, said point being S0°24'02"W 1080.92 feet along the Section line and N89°35'48"W 1437.24 feet from the East Quarter Corner of Section 14, Township 3 South, Range 1 West, Salt Lake Base and Meridian, thence along said Deed S27°50'30"W 21.43 feet to a northeasterly corner of a boundary described in that certain Warranty Deed recorded December 31, 2012 as Entry No. 11547173 in Book 10093 at Page 5726 in the Salt Lake County Recorder's Office, thence along said Deed N81°57'57"W 152.65 feet, thence N27°06'02"E 81.74 feet, thence S58°44'02"E 143.74 feet to the point of beginning.

Contains: 0.17 acres +/-

OWNER'S DEDICATION
 KNOWN ALL BY THESE PRESENT THAT WE, THE UNDERSIGNED OWNERS OF THE DESCRIBED TRACT OF LAND ABOVE, HAVING CAUSED THE SAME TO BE SUBDIVIDED OPEN SPACE, AND STREETS TO HEREAFTER BE KNOWN AS

THE RISE TOWNHOMES ROAD DEDICATION PLAT

DO HEREBY DEDICATE FOR THE PERPETUAL USE OF THE PUBLIC ALL PARCELS OF LAND SHOWN ON THIS PLAT AS INTENDED FOR PUBLIC USE, AND WARRANT, DEFEND, AND SAVE THE CITY HARMLESS AGAINST ANY EASEMENTS OR OTHER ENCUMBRANCES ON THE DEDICATED STREETS WHICH WILL INTERFERE WITH THE CITY'S USE AND OPERATION OF THE STREETS AND DO FURTHER DEDICATE THE EASEMENTS AS SHOWN FOR THE USE BY ALL SUPPLIERS OF UTILITY OR OTHER NECESSARY SERVICES.

IN WITNESS WHEREOF, WE HAVE HERETO SET OUR HANDS THIS _____ DAY OF _____, A.D. 20____

LIMITED LIABILITY ACKNOWLEDGMENT

STATE OF UTAH
 COUNTY OF _____
 ON THE _____ DAY OF _____, A.D. 20____ PERSONALLY APPEARED BEFORE ME, THE UNDERSIGNED NOTARY PUBLIC, IN AND FOR THE COUNTY OF _____, WHO _____ IN SAID STATE OF UTAH, AFTER BEING DULY SWORN, ACKNOWLEDGED TO ME THAT HE/SHE IS THE _____ OF _____, L.L.C., A UTAH L.L.C. AND THAT HE/SHE SIGNED THE OWNER'S DEDICATION FREELY AND VOLUNTARILY FOR AND IN BEHALF OF SAID LIMITED LIABILITY COMPANY FOR THE PURPOSES THEREIN MENTIONED.

MY COMMISSION EXPIRES: _____ A NOTARY PUBLIC COMMISSIONED IN UTAH RESIDING IN _____ COUNTY

MY COMMISSION No. _____ PRINTED FULL NAME OF NOTARY _____

THE RISE TOWNHOMES ROAD DEDICATION PLAT
 LOCATED IN THE SE1/4 AND THE SW1/4 OF SECTION 14, T3S, R1W, SALT LAKE BASE & MERIDIAN
 SOUTH JORDAN CITY, SALT LAKE COUNTY, UTAH

SALT LAKE COUNTY RECORDER

RECORDED # _____
 STATE OF UTAH, COUNTY OF SALT LAKE, RECORDED AND FILED AT THE REQUEST OF: _____

DATE: _____ TIME: _____ BOOK: _____ PAGE: _____

\$ _____
 FEE _____ SALT LAKE COUNTY DEPUTY RECORDER _____

21 - 0332 - UTM - SHEETS (C) - ROADWAY DEDICATION PLAT (P)

Unit Type Key	
Twin Homes	20
Townhomes	122
Total Units	142
Property Acreage	17.813
Density/Acre	7.971706

Additional Townhomes	12
City Park Improvement Acreage	1.4
Total Units with additional Townhomes	154
Combined Site & Park Improvement Acreage	19.213
Density/Acre	8.0

Parking	
Garage Stalls	308
Driveways	240
Guest	76
Total	624
Parking/Unit	4.05

HATCHED AREA TO BE DEDICATED AS PUBLIC RIGHT OF WAY

TYPICAL SETBACKS AND SITE DIMENSIONS

- 20' SETBACK AROUND PROPERTY PERIMETER
- 30' SETBACK FROM BACK OF CURB ALONG MAIN ROAD
- 5' OR 20' AT REAR LOAD DRIVEWAYS TO GARAGE DOOR
- 18.5' TO 20'+ AT FRONT LOAD DRIVEWAYS TO GARAGE DOOR
- 12' MINIMUM BETWEEN BUILDINGS

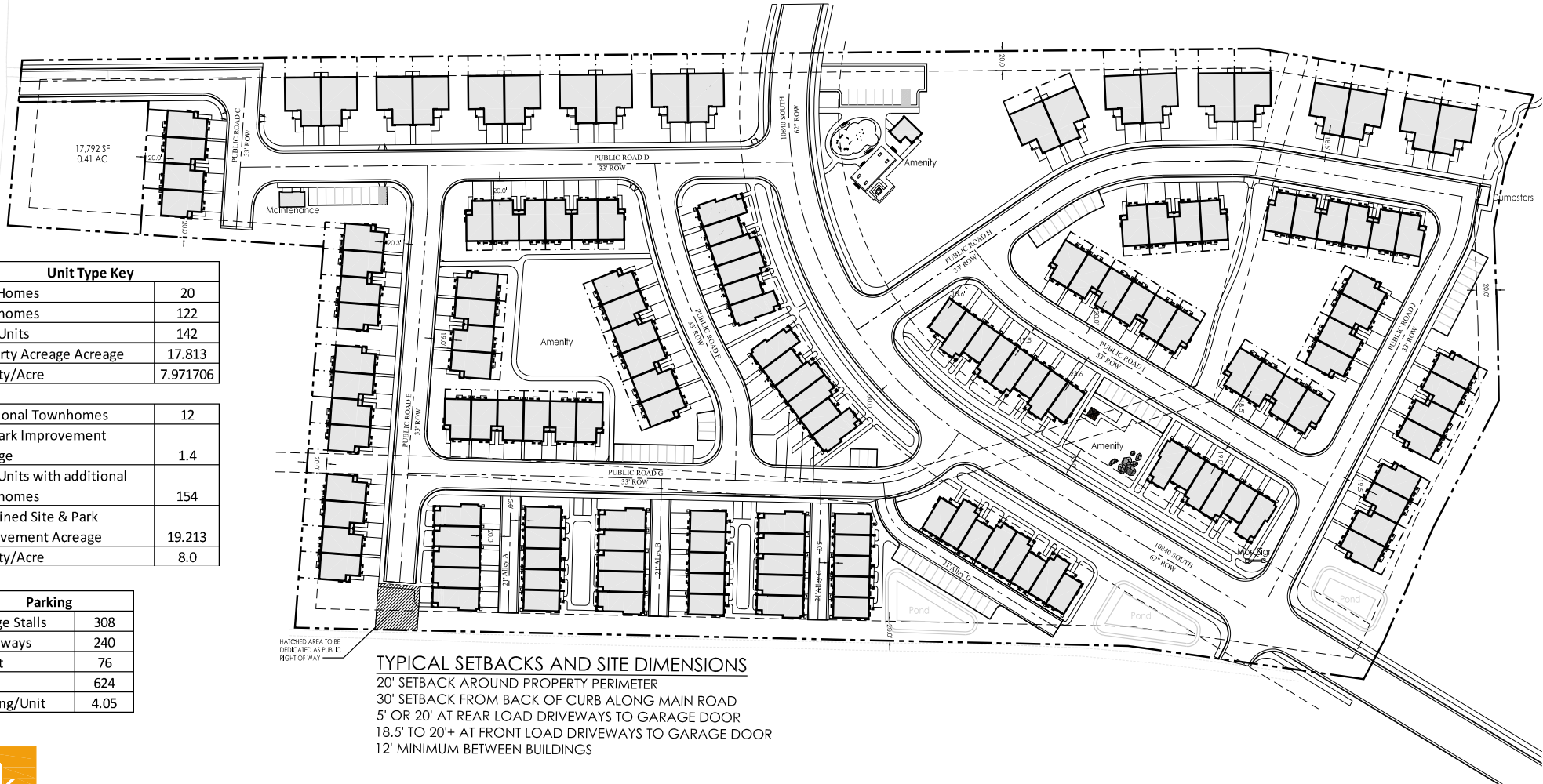



COLORS AND DOOR STYLES MAY VARY FROM CONCEPTUAL IMAGE SHOWN. SEE COLOR/MATERIAL BOARD FOR ACTUAL SELECTIONS.



We hereby represent and warrant that the information contained herein is true and correct to the best of our knowledge and belief. We do not warrant the accuracy or completeness of the information contained herein. We do not warrant the accuracy or completeness of the information contained herein. We do not warrant the accuracy or completeness of the information contained herein.

RISE - DESIGN PACKAGE

SOUTH JORDAN, UTAH

TYPICAL FRONT
LOAD BLDG TYPE 1
- RENDERING

D101

15 AUG, 2022



COLORS AND DOOR STYLES MAY VARY FROM CONCEPTUAL IMAGE SHOWN. SEE COLOR/MATERIAL BOARD FOR ACTUAL SELECTIONS.



We warrant that the design and construction of the project shall conform to the applicable building codes and regulations. We do not warrant that the project will be completed on time or within budget. All other warranties are excluded. © 2022 eK Think Architecture, LLC. All rights reserved.

RISE - DESIGN PACKAGE

SOUTH JORDAN, UTAH

TYPICAL FRONT
LOAD BLDG TYPE 1
- RENDERING 2

D102

15 AUG, 2022



COLORS AND DOOR STYLES MAY VARY FROM CONCEPTUAL IMAGE SHOWN. SEE COLOR/MATERIAL BOARD FOR ACTUAL SELECTIONS.



We hereby represent and warrant that the information contained herein is true and correct to the best of our knowledge and belief. We do not warrant the accuracy or completeness of the information contained herein. We do not warrant the accuracy or completeness of the information contained herein. We do not warrant the accuracy or completeness of the information contained herein.

RISE - DESIGN PACKAGE

SOUTH JORDAN, UTAH

TYPICAL REAR
LOAD BLDG TYPE 2
- RENDERING

D105

15 AUG, 2022



COLORS AND DOOR STYLES MAY VARY FROM CONCEPTUAL IMAGE SHOWN. SEE COLOR/MATERIAL BOARD FOR ACTUAL SELECTIONS.



We design and build residential projects in the greater Salt Lake City area. Our services include architectural design, construction management, and interior design. We are a full-service architecture and construction firm.

RISE - DESIGN PACKAGE

SOUTH JORDAN, UTAH

TYPICAL TWIN
HOME BLDG TYPE
- RENDERING

D106

15 AUG, 2022

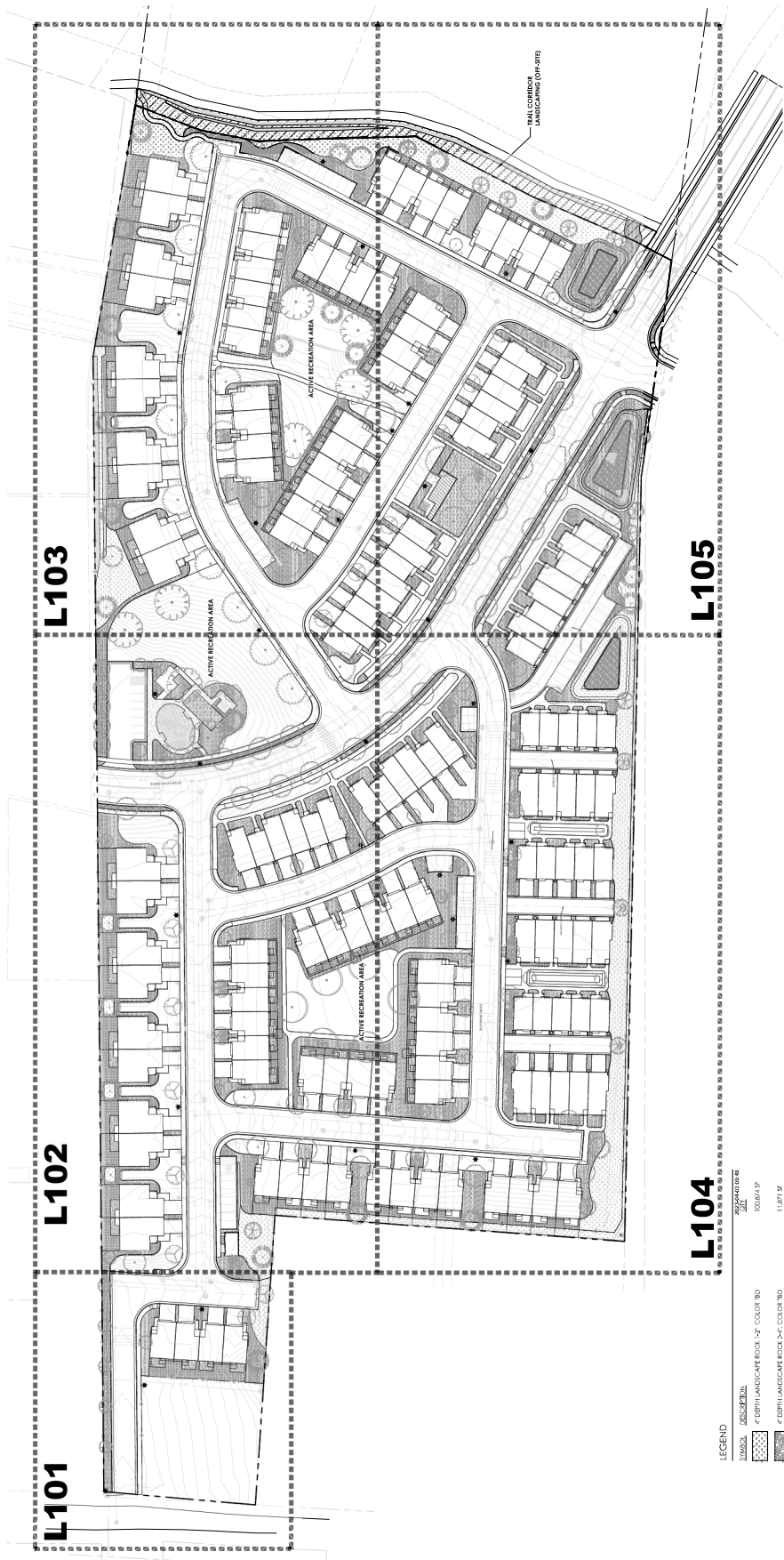

- PLANTING NOTES**
- CONTRACTOR SHALL BE RESPONSIBLE FOR RECEIVING AND INSTALLING ALL PLANTING MATERIAL AND SHALL BE RESPONSIBLE FOR THE PROTECTION OF ALL EXISTING PLANTING MATERIAL AND UTILITIES. CONTRACTOR SHALL BE RESPONSIBLE FOR ALL LABOR AND MATERIALS TO BE INSTALLED PER THIS PLAN AND ALL COSTS OF THE MATERIALS REQUIRED DUE TO DAMAGE TO EXISTING PLANTING.
 - PLANTING SHALL BE PERFORMED AS SHOWN UNLESS OTHERWISE NOTED ON THE PLAN.
 - PLANTING SHALL BE PERFORMED IN ACCORDANCE WITH THE UTAH PLANTING CODE (R.C. 17-101) AND THE UTAH PLANTING CODE (R.C. 17-102) AND THE UTAH PLANTING CODE (R.C. 17-103).
 - PLANTING SHALL BE PERFORMED IN ACCORDANCE WITH THE UTAH PLANTING CODE (R.C. 17-101) AND THE UTAH PLANTING CODE (R.C. 17-102) AND THE UTAH PLANTING CODE (R.C. 17-103).
 - PLANTING SHALL BE PERFORMED IN ACCORDANCE WITH THE UTAH PLANTING CODE (R.C. 17-101) AND THE UTAH PLANTING CODE (R.C. 17-102) AND THE UTAH PLANTING CODE (R.C. 17-103).
 - PLANTING SHALL BE PERFORMED IN ACCORDANCE WITH THE UTAH PLANTING CODE (R.C. 17-101) AND THE UTAH PLANTING CODE (R.C. 17-102) AND THE UTAH PLANTING CODE (R.C. 17-103).
 - PLANTING SHALL BE PERFORMED IN ACCORDANCE WITH THE UTAH PLANTING CODE (R.C. 17-101) AND THE UTAH PLANTING CODE (R.C. 17-102) AND THE UTAH PLANTING CODE (R.C. 17-103).
 - PLANTING SHALL BE PERFORMED IN ACCORDANCE WITH THE UTAH PLANTING CODE (R.C. 17-101) AND THE UTAH PLANTING CODE (R.C. 17-102) AND THE UTAH PLANTING CODE (R.C. 17-103).
 - PLANTING SHALL BE PERFORMED IN ACCORDANCE WITH THE UTAH PLANTING CODE (R.C. 17-101) AND THE UTAH PLANTING CODE (R.C. 17-102) AND THE UTAH PLANTING CODE (R.C. 17-103).
 - PLANTING SHALL BE PERFORMED IN ACCORDANCE WITH THE UTAH PLANTING CODE (R.C. 17-101) AND THE UTAH PLANTING CODE (R.C. 17-102) AND THE UTAH PLANTING CODE (R.C. 17-103).

LEGEND

SYMBOL	DESCRIPTION	QUANTITY	REMARKS
[Pattern]	4" DEPTH LANDSCAPE ROCK 1/4" COLOR 380	10,000 SF	
[Pattern]	4" DEPTH LANDSCAPE ROCK 1/4" COLOR 380	11,871 SF	
[Pattern]	12" DEPTH ENGINEERING WOOD BARK WITH HYDRONIC CHIPS	1,626 SF	
[Pattern]	CHALK 4" DEPTH WITH WAVED BARRIER FABRIC	4,347 SF	
[Pattern]	LANDSCAPE AREA - HENCKEY BLUEGRASS 50% DROUGHT TOLERANT VARIETY	48,862 SF	
[Pattern]	LANDSCAPE AREA - HENCKEY BLUEGRASS 50% DROUGHT TOLERANT VARIETY	49,077 SF	(20,000)
[Pattern]	LANDSCAPE AREA - HENCKEY BLUEGRASS 50% DROUGHT TOLERANT VARIETY	1,465 SF	
[Pattern]	LANDSCAPE AREA - HENCKEY BLUEGRASS 50% DROUGHT TOLERANT VARIETY	50,131 SF	
[Pattern]	LANDSCAPE AREA - HENCKEY BLUEGRASS 50% DROUGHT TOLERANT VARIETY	20,744 SF	
[Pattern]	LANDSCAPE AREA - HENCKEY BLUEGRASS 50% DROUGHT TOLERANT VARIETY	210,384 SF	
[Pattern]	LANDSCAPE AREA - HENCKEY BLUEGRASS 50% DROUGHT TOLERANT VARIETY	27,127 (REQUIRED)	
[Pattern]	LANDSCAPE AREA - HENCKEY BLUEGRASS 50% DROUGHT TOLERANT VARIETY	220 (IF REQUIRED)	
[Pattern]	LANDSCAPE AREA - HENCKEY BLUEGRASS 50% DROUGHT TOLERANT VARIETY	64,185 (REQUIRED)	

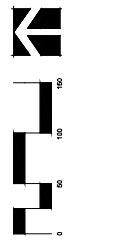

SEE SHEET L101 FOR PLANTING LEGEND

45

14081424 B: 11406 P: 126 Total Pages: 45
03/13/2023 02:11 PM By: adavis Fees: \$0.00
Rashelle Hobbs, Recorder, Salt Lake County, Utah
Return To: SOUTH JORDAN
1600 W TOWNE CENTER DR ATTN: RECORDER'S OFFICE SOUTH JORDAN, UT 8

WHEN RECORDED, RETURN TO:

City of South Jordan
Attn: City Recorder
1600 West Towne Center Drive
South Jordan, Utah 84095

Affecting Parcel No: 27-14-401-023

DEVELOPMENT AGREEMENT

This Development Agreement (this "Agreement") is between the City of South Jordan, a Utah municipal corporation ("City") and Riverpark Residential, LLC, a Utah limited liability company ("Developer"). City and Developer are jointly referred to as the "Parties" and each may be referred to individually as "Party."

RECITALS

A. Developer owns certain real property identified as Salt Lake County Assessor Parcel Number 27-14-401-023 and located at 10657 South 1055 West, and which is more specifically described in attached Exhibit A (the "Property").

B. Developer intends to develop the Property consistent with the Concept Plan attached hereto as Exhibit B (the "Concept Plan"). The development of the Property as proposed on the Concept Plan is generally referred to as the "Project."

C. The City, acting pursuant to its authority under the Land Use Development and Management Act (as codified in Utah Code Ann. § 10-9a-102(2) et seq., hereafter the "Act") and the South Jordan City Municipal Code (the "City Code"), and in furtherance of its land use policies, goals, objectives, ordinances, resolutions, and regulations, has determined that this Agreement is necessary and appropriate for the use and development of the Property within the City.

D. The Property is currently subject to the Planning and Land Use Ordinance of the City and is within the City's A-5 Zone.

E. The Developer desires to develop the Property in conformity with this Agreement and desires a zone change on the Property from A-5 to a base zone of R-M (applicable provisions attached hereto as Exhibit C) and further and subsequently rezoned and made subject to a Planned Development Floating Zone (the "PD Zone" with applicable provisions attached hereto as Exhibit D). The PD-Zone for the Property shall be referred to herein as the "Rise-PD Zone."

F. The Parties acknowledge that the purpose of the PD Zone is "to allow for flexibility in the application of zoning regulations and development provisions of this title to advance a public interest through prescriptive requirements of a development plan and development agreement approved by the City Council." (See City Code § 17.130.050.010.)

G. The Parties acknowledge that development in the PD Zone requires a development agreement specific to each area zoned as a PD Zone.

H. The Parties acknowledge that the development and improvement of the Property pursuant to this Agreement will provide certainty useful to the Developer and to City, individually and collectively, in ongoing and future dealings and relations among the Parties pertaining to the development of the Project.

I. The City has determined that the proposed development contains features which advance the policies, goals, and objectives of the City's General Plan; preserve and maintain the open and sustainable atmosphere desired by the citizens of the City; contribute to capital improvements which substantially benefit the City; and will result in planning and economic benefits to the City and its citizens.

J. This Agreement shall only be valid upon approval of such by the City Council and pursuant to Resolution R2023-06 a copy of which is attached as Exhibit E.

K. The Parties acknowledge that the terms of this Agreement shall be enforceable and the rights of the Developer relative to the Property shall vest only if the City Council, in its sole legislative discretion, approves a zoning change from the A-5 zone to both the R-M Zone as the base zone and the PD Zone as a zoning overlay for the Property, and approves R2023-06 (Exhibit E).

L. The Parties, having cooperated in the drafting of this Agreement, understand and intend that this Agreement is a "development agreement" within the meaning of, and is entered into pursuant to, the terms of Utah Code Ann. § 10-9a-103(12) (2022).

NOW THEREFORE, based on the foregoing recitals and in consideration of the mutual covenants and promises contained and set forth herein, the Parties agree as follows:

AGREEMENT

1. **Recitals; Definitions.** The recitals set forth above are incorporated herein by this reference. Any capitalized term used but not otherwise defined in this Agreement shall have the meaning ascribed to such term in the Act or City Code.

2. **Enforceability.** The Parties acknowledge that the terms of this Agreement shall be enforceable, and the rights of Developer relative to the Property shall vest, only if the City Council in its sole legislative discretion rezones the Property from the A-5 Zone to the R-M Zone as the base zone, rezones the Property with the Rise-PD Zone as the applicable PD Zone for the Property, and approves R2023-06 (Exhibit E).

3. **Effective Date.** This Agreement is effective on the date the last party executes this Agreement as indicated by the date stated under that party's signature line (the "Effective Date").

4. **Conflicting Terms.** The Property shall be developed in accordance with the requirements and benefits provided for in relation to the R-M Zone and the PD Zone under the City Code as of the Effective Date. If there is a discrepancy between the requirements of the City Code, including the R-M Zone or the PD Zone, and this Agreement, this Agreement shall control.

5. **Developer Obligations.**

- 5.1. **Uses.** Developer shall develop and use the Property to develop up to 20 twin homes and up to 134 townhomes in accordance with the Concept Plan.
- 5.2. **Density.** The Project is approved for 154 units as set forth herein. The Parties acknowledge that any density above 8.0 units/acre is explicitly granted by the City in exchange for Developer's off-site contributions set forth in Section 5.10 hereof.
- 5.3. **Amenities.** The Developer shall design and construct amenities on the Property as set forth in the Concept Plan and as otherwise detailed in Section 5.11.
- 5.4. **Architecture and Building Materials.** In addition to any other applicable design standards in the City's Code, the building architecture, elevations, materials, and general designs depicted in the attached **Exhibit F** are approved for use on the Property.
- 5.5. **Fences.** Developer shall install masonry (including RhinoRock, Verti-Crete, or similar artificial materials approved under the City Code) and fortress fencing according to the standards found within the City Code and in the locations depicted in the attached **Exhibit G**.
- 5.6. **Landscaping.** Developer shall comply with the City's water efficiency standards and other applicable landscaping requirements for the R-M and Rise-PD Zones.
- 5.7. **Parking.** Developer shall provide garage, driveway, and guest parking stalls for the Project as set forth in the Concept Plan.
- 5.7.1. *No Parking Along 10840 South.* The Parties acknowledge that there will be no Project or other public parking along 10840 South. Developer shall pay for and install City-approved "No Parking" signs, according to the Manual on Uniform Traffic Control Devices or other applicable standards, in the public right-of-way for 10840 South. The Parties further acknowledge that this is a public right-of-way and, as such, parking enforcement on 10840 South will be the responsibility of the City.
- 5.8. **Setbacks.** Building setbacks shall be as depicted in the Concept Plan.
- 5.9. **Subdivision Streets.** In support of the City's pro-public street policies (as codified in City Code § 16.04.180) all of the roads within the Project will be public excepting only three alleys for rear-loaded units as depicted in the Concept Plan. Approved cross sections for all public and private roads within the Project are as depicted in the attached **Exhibit H**.
- 5.9.1. *Alternative Access Road Design.* The Parties acknowledge that the existing 10840 South terminates at the boundary of the Property and parcel 27-14-401-026 (the "Adjacent Parcel"). The Owner of the Adjacent Parcel

(the “Adjacent Owner”) is not a party to this Agreement. Accordingly, the Parties agree to cooperate in working with the Adjacent Owner to coordinate the alignment of 10840 South as depicted in the Concept Plan (Exhibit B). The previous sentence notwithstanding, the City is under no obligation to condemn or take by eminent domain, the right-of-way needed to construct 10840 South on the Adjacent Parcel, and the Developer is under no obligation to pay any amount to the Adjacent Owner in consideration for the construction of 10840 South on the Adjacent Parcel. Accordingly, the Parties agree that if the Adjacent Owner is unwilling, unable, or otherwise incapable of facilitating the construction of 10840 South on the Adjacent Parcel as depicted in the Concept Plan (Exhibit B), then the road shift depicted in the attached Exhibit I is approved for construction by the Developer. In connection therewith, Developer will deposit security with the City to ensure that the alterations to the existing right-of-way are returned to their current condition. This security, terms, conditions, and the standards of use/return thereof, will be captured in a subsequent agreement between the Parties hereto. The Parties agree that if the Developer constructs 10840 South as depicted in Exhibit I, then the City will not seek any compensation, fees, costs, or other monies from Developer if/when Adjacent Owner connects to the 10840 South right-of-way.

5.9.2. *Exception to Approved Cross Section.* Developer agrees to build Early Morning Drive (between Morning Light Dr. and 1055 W) to a standard residential road width with 28ft of asphalt together with a 5ft wide curb adjacent sidewalk. Developer agrees to sign Early Morning Dr. as a one way road (eastbound only) per the MUTCD standards. Developer agrees to install two (2) surface mounted concrete islands on each end of Early morning Dr. to block the westbound lane of the road. The concrete island shall be installed per City standards and marked with appropriate object marker signs.

5.10. Off-Site Amenities. In exchange for the uses and intensity of uses approved for the Project, Developer agrees to donate \$575,000 (the “Donation”) to the City for the City’s design (estimated \$25,000) and construction (estimated \$550,000) of up to six pickleball courts in the East River Front Park east of the all-abilities playground (the “Off-Site Amenities”). In addition, the City may use part of the Donation to install signage in or around the City’s cemetery on 1055 West as additional traffic mitigation measures. If the actual cost to the City of the design and construction of the Off-Site Amenities and installation of signs pursuant to Section 5.13 hereof (together the “Actual Costs”) is less than the Donation, then the City shall reimburse the Developer in an amount equal to the difference of the Actual Costs and the Donation.

5.10.1. *Timing of Donation and Construction of Off-Site Amenities.* Developer shall remit the Donation to the City within 90 days of the Effective Date. City agrees to design and construct the Off-Site Amenities within 24

months of the Effective Date.

5.11. **On-Site Amenities; Timing of On-Site Amenities.** Developer shall design and construct certain amenities within the Project (collectively the “On-Site Amenities” or “On-Site Amenity”). The general location and type of On-Site Amenities are depicted in the attached Exhibit J. Developer will begin construction and installation of the first On-Site Amenity upon the City’s issuance of the 30th building permit for the Project. The Developer anticipates completing all of the On-Site Amenities in a timely manner that reasonably coincides with the progression of the development of the Project as a whole. The City may withhold the final 15 building permits for the project if, upon Developer’s application for the final 15 building permits, Developer has not achieved substantial completion of the On-Site Amenities.

5.12. **Right-of-Way Improvements along 1055 West.** The Developer shall install, or pay to the City a fee-in-lieu in an amount equal to the installation, the right-of-way improvements along the portion of 1055 West that borders the Project (the “1055 ROW Improvements”). For purposes of this Section 5.12, the scope of the “1055 ROW Improvements” shall include widening of the road, curb, gutter, sidewalk and dedicating the improvements as public right-of-way as required in the City Code, including City’s Construction Standards and Specifications, and the South Jordan Transportation Master Plan.

6. **City Obligations.** City shall review development applications with respect to the Property in a timely manner, consistent with City’s routine development review practices and in accordance with all applicable laws and regulations including Utah State Code § 10-6-160 *et seq.*

7. **Plat Language.** The final plat for the Project shall contain the following language in a note:

This plat is subject to that certain Development Agreement dated _____, by and between the City of South Jordan and Riverpark Residential, LLC, including all provisions, covenants, conditions, restrictions, easements, charges, assessments, liens or rights, if any, created therein and recorded on _____ as Entry No. _____, in Book _____, at Page _____ of the Official Records of Salt Lake County.

8. **Minor Changes.** The Planning Department, after conferring with the City Manager, may approve minor modifications to the Developer Obligations which are necessary or advantageous in facilitating more desirable function and aesthetics of the Project.

9. **Vested Rights and Reserved Legislative Powers.**

9.1. **Vested Rights.** Consistent with the terms and conditions of this Agreement, City agrees Developer has the vested right to develop and construct the Project during the term of this Agreement in accordance with: (i) the R-M-6 Zone; (ii) the Rise-PD Zone designation; (iii) the City Code in effect as of the Effective Date; and (iv) the terms of this Agreement.

9.2. **Reserved Legislative Powers.** Developer acknowledges that City is restricted in its authority to limit its police power by contract and that the limitations, reservations

and exceptions set forth herein are intended to reserve to City all of its police power that cannot be so limited. Notwithstanding the retained power of City to enact such legislation under the police powers, such legislation shall only be applied to modify the vested rights of Developer under this Agreement and with respect to use under the zoning designations as referenced in this Agreement based upon the policies, facts and circumstances meeting the compelling, countervailing public interest exception to the vested rights doctrine in the State of Utah. Any such proposed change affecting the vested rights of the Property shall be of general application to all development activity in City and Salt Lake County; and, unless in good faith City declares an emergency, Developer shall be entitled to prior written notice and an opportunity to be heard with respect to the proposed change and its applicability to the Property under the compelling, countervailing public interest exception to the vested rights doctrine.

10. **Term.** This Agreement shall run with the land and shall continue in full force and effect until all obligations hereunder have been fully performed and all rights hereunder fully exercised; provided, however, that unless the parties mutually agree to extend the term, this Agreement shall not extend further than a period of ten (10) years from its date of recordation in the official records of the Salt Lake County Recorder's Office.

11. **Notices.** All Notices, filings, consents, approvals, and other communication provided for herein or given in connection herewith shall be validly given, filed, made, delivered or served if in writing and delivered personally or sent by registered or certified U.S. Postal Service mail, return receipt requested, postage prepaid to the following addresses or to such other addresses as either Party may from time to time designate in writing and deliver in like manner. Any such change of address shall be given at least ten days before the date on which the change is to become effective:

If to City: City of South Jordan
 Attn: City Recorder
 1600 West Towne Center Drive
 South Jordan, Utah 84095

If to Developer: Riverpark Residential, LLC
 Attn: Bryan Flamm
 14034 South 145 East, Suite 204
 Draper, Utah 84020

12. **Mailing Effective.** Notices given by mail shall be deemed delivered seventy-two hours following deposit with the U.S. Postal Service in the manner set forth above.

13. **No Waiver.** Any Party's failure to enforce any provision of this Agreement shall not constitute a waiver of the right to enforce such provision. The provisions may be waived only in writing by the Party intended to be benefited by the provisions, and a waiver by a Party of a breach hereunder by the other Party shall not be construed as a waiver of any succeeding breach of the same or other provisions.

14. **Headings.** The descriptive headings of the paragraphs of this Agreement are inserted for convenience only and shall not control or affect the meaning or construction of any provision this

Agreement.

15. **Authority.** The Parties to this Agreement represent that they have full power and authority to enter into this Agreement, and that all necessary actions have been taken to give full force and effect to this Agreement. Developer represents and warrants it is fully formed and validly existing under the laws of the State of Utah, and that it is duly qualified to do business in the State of Utah and is in good standing under applicable state laws. Developer and City warrant to each other that the individuals executing this Agreement on behalf of their respective Party are authorized and empowered to bind the Party on whose behalf each individual is signing. Developer represents to City that by entering into this Agreement Developer has bound all persons and entities having a legal or equitable interest to the terms of this Agreement as of the Effective Date.

16. **Entire Agreement.** This Agreement, together with the Exhibits attached hereto, documents referenced herein and all regulatory approvals given by City for the Property contain the entire agreement of the Parties with respect to the subject matter hereof and supersede any prior promises, representations, warranties, inducements or understandings between the Parties which are not contained in such agreements, regulatory approvals and related conditions.

17. **Amendment.** This Agreement may be amended in whole or in part with respect to all or any portion of the Property by the mutual written consent of the Parties or by their successors-in-interest or assigns. Any such amendment of this Agreement shall be recorded in the official records of the Salt Lake County Recorder's Office.

18. **Severability.** If any of the provisions of this Agreement are declared void or unenforceable, such provision shall be severed from this Agreement. This Agreement shall otherwise remain in full force and effect provided the fundamental purpose of this Agreement and Developer's ability to complete the development of the Property as set forth in the Concept Plan is not defeated by such severance.

19. **Governing Law.** The laws of the State of Utah shall govern the interpretation and enforcement of this Agreement. The Parties shall agree that the venue for any action commenced in connection with this Agreement shall be proper only in a court of competent jurisdiction located in Salt Lake County, Utah. The Parties hereby expressly waive any right to object to such choice of law or venue.

20. **Remedies.** If either Party breaches any provision of this Agreement, the non-defaulting Party shall be entitled to all remedies available both at law and in equity.

21. **Attorney's Fees and Costs.** If either Party brings legal action either because of a breach of this Agreement or to enforce a provision of this Agreement, the prevailing Party shall be entitled to reasonable attorney's fees and court costs.

22. **Binding Effect.** The benefits and burdens of this Agreement shall be binding upon and shall inure to the benefit of the Parties and their respective heirs, legal representatives, successors in interest and assigns. This Agreement shall be incorporated by reference in any instrument purporting to convey an interest in the Property.

23. **No Third Party Rights.** The obligations of Developer and City set forth in this Agreement shall not create any rights in or obligations to any other persons or parties except to the extent otherwise

provided herein.

24. **Assignment.** Developer may freely assign this Agreement, in which case the assignor or successor-in-interest shall be fully liable under this Agreement. Developer shall remain obligated for the performance of this Agreement until it receives a written release from the City. The City shall grant a written release upon a showing that the Assignee is financially and otherwise capable of performing the obligations of the Agreement.

25. **No Agency Created.** Nothing contained in this Agreement shall create any partnership, joint venture, or agency relationship between the Parties.

26. **Dispute Resolution.** In the event of a dispute regarding the meaning, administration or implementation of this Development Agreement the parties shall meet and confer and attempt to resolve the dispute. If this is unsuccessful the parties shall engage in formal mediation within thirty days of the unsuccessful meeting. The parties shall mutually agree upon a single mediator and Developer shall pay the fees of the mediator. If the dispute remains unresolved after mediation the Parties may seek relief in the Third District Court for Salt Lake County, State of Utah.

27. **Table of Exhibits.** The following exhibits attached hereto and referred to herein are hereby incorporated herein and made a part of this Agreement for all purposes as if fully set forth herein:

Exhibit A	Property Legal Description
Exhibit B	Concept Plan
Exhibit C	R-M Zone Provisions
Exhibit D	PD Zone Provisions
Exhibit E	Resolution R2023-06 Approving Rise Development Agreement
Exhibit F	Approved Architecture, Elevations, Materials, and General Design
Exhibit G	Fencing Standards and Locations
Exhibit H	Approved Road Cross Sections
Exhibit I	Road Shift
Exhibit J	On-Site Amenities

To evidence the Parties' agreement to this Agreement, each Party has executed it on the date stated under that Party's name, with this Agreement being effective on the date stated in Section 3.

CITY OF SOUTH JORDAN

Signature: *Dawn R Ramsey*
Print Name: Dawn R Ramsey
Title: Mayor
Date: 03/09/2023

APPROVED AS TO FORM

Ryan W. Jase
Office of the City Attorney

STATE OF UTAH)
 :SS
COUNTY OF SALT LAKE)

On this 9 day of March, 2023, personally appeared before me DAWN R. RAMSEY, whose identity is personally known to me (or proven on the basis of satisfactory evidence) and who by me duly sworn/affirmed, did say that she is the Mayor of the City of South Jordan and that said document was signed by her in behalf of the City of South Jordan by authority of its City Council, and DAWN R. RAMSEY further acknowledged to me that said Corporation executed the same.

Anna Crookston
NOTARY PUBLIC

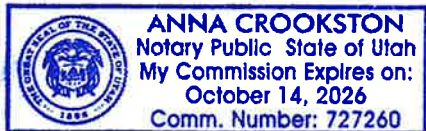

DEVELOPER
RIVERPARK RESIDENTIAL, LLC

Signature: [Handwritten Signature]

Print Name: Bryan FLAMM AS MANAGER

Title: MANAGER

Date: 3-1-23

STATE OF UTAH)
 :SS
COUNTY OF SALT LAKE)

On this 1st day of March, 2023, personally appeared before me BRYAN FLAMM, whose identity is personally known to me (or proven on the basis of satisfactory evidence) and who by me duly sworn/affirmed, did say that he is the Manager of Riverpark Residential, LLC and that said document was signed by him in behalf of Riverpark Residential, LLC by authority of its governing body, and BRYAN FLAMM further acknowledged to me that he executed the same.



[Handwritten Signature]
NOTARY PUBLIC

EXHIBIT A

(Legal Description for the Property)

SURVEY DESCRIPTION

Entire "Rise Townhomes" Parcel

A part of the Southeast Quarter and the Southwest Quarter of Section 14, Township 3 South, Range 1 West, Salt Lake Base and Meridian, being located in South Jordan, Utah, being more particularly described as follows:

Beginning at a point located on the westerly side of Lot 17A, RIVERPARK CORPORATE CENTER SUBDIVISION – RETAIL PHASE 2, according to the official plat thereof of recorded February 12, 2008 as Entry No. 10345465 in Book 2008P at Page 33, in the office of the Salt Lake County Recorder, said point being S00°24'12"W 499.21 feet along the Section line and N89°35'48"W 1,277.35 feet from the East 1/4 Corner of Section 14, Township 3 South, Range 1 West, Salt Lake Base and Meridian; thence along said plat the following six (6) courses: (1) S21°17'11"W 77.66 feet; thence (2) S10°38'34"W 65.51 feet; thence (3) S02°07'19"E 99.35 feet; thence (4) S01°02'49"E 77.84 feet; thence (5) S27°24'17"W 146.95 feet; thence (6) S23°28'27"W 125.50 feet to a southwesterly corner of said subdivision; thence along a boundary described in that certain Warranty Deed recorded October 15, 2018 as Entry No. 12867392 in Book 10721 at Page 5285 in the office of the Salt Lake County Recorder, S27°50'39"W 45.34 feet to a northeasterly corner of a boundary described in that certain Warranty Deed, recorded on December 31, 2012 as Entry No. 11547173 in Book 10093 at Page 5725 in the office of the Salt Lake County Recorder; thence along said deed the following two (2) courses: (1) N81°57'57"W 243.90 feet; thence (2) N88°44'53"W 855.27 feet to a point on a boundary line described in that certain Warranty Deed recorded on December 2, 2005 as Entry No. 9570739 in Book 9225 at Page 3334 in the office of the Salt Lake County Recorder; thence along said deed the following two (2) courses: (1) N04°16'11"E 392.11 feet; thence (2) N86°07'49"W 324.43 feet to a point of the easterly right-of-way line of 1055 West Street; thence along said easterly right-of-way line N04°57'08"E 170.21 feet to a point on an existing fence line; thence along said existing fence line and the extension thereof N89°27'35"E 1,269.26 feet to the extension of a fence line; thence to and along said fence line S80°22'10"E 285.19 feet to the point of beginning.

Contains: 17.81 acres+/-

EXHIBIT B
(Concept Plan)

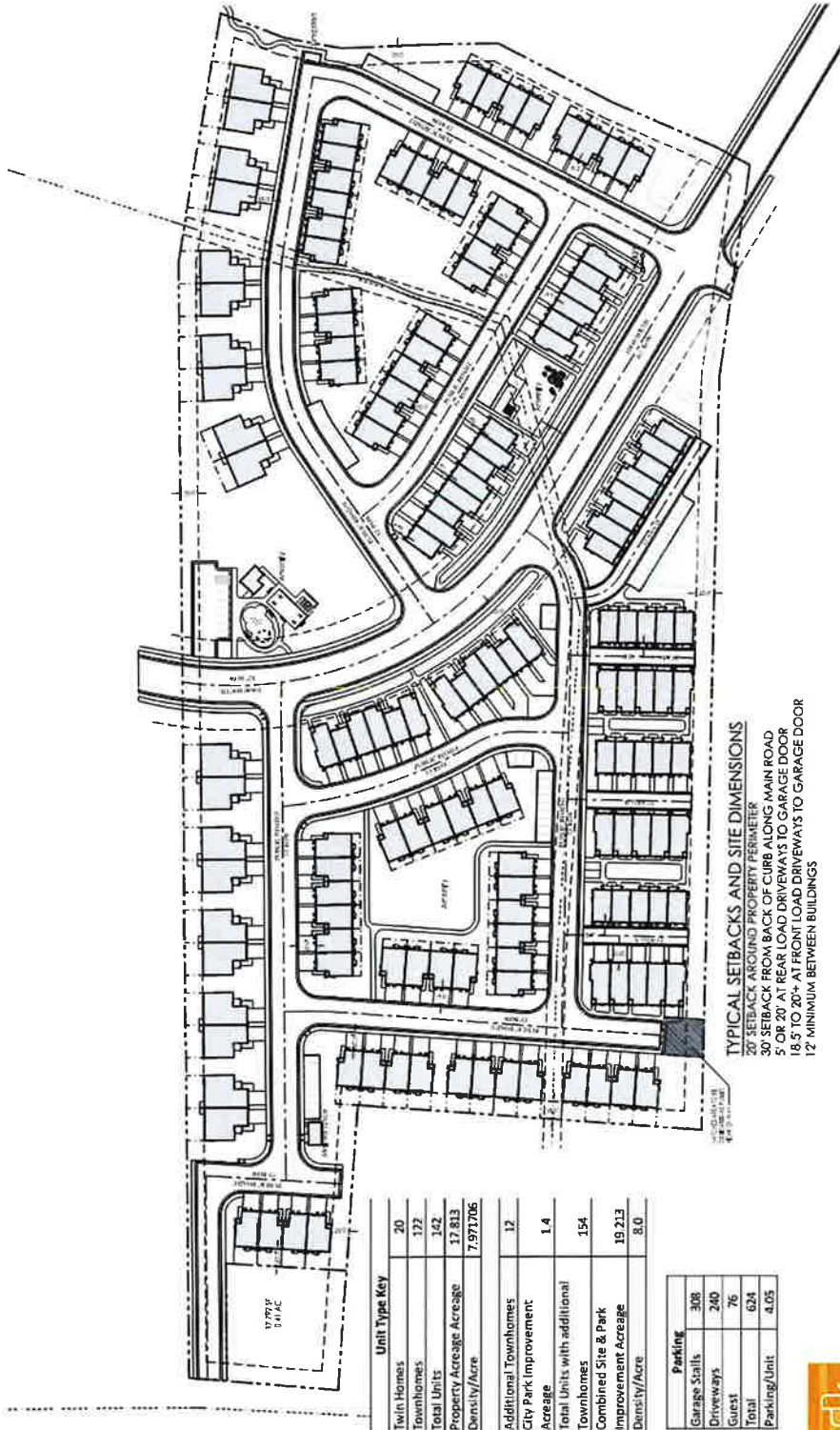

TYPICAL SETBACKS AND SITE DIMENSIONS
 20' SETBACK AROUND PROPERTY PERIMETER
 30' SETBACK FROM BACK OF CURB ALONG MAIN ROAD
 5' OR 20' AT REAR LOAD DRIVEWAYS TO GARAGE DOOR
 18.5' TO 20'+ AT FRONT LOAD DRIVEWAYS TO GARAGE DOOR
 12' MINIMUM BETWEEN BUILDINGS

Unit Type Key	
Twin Homes	20
Townhomes	122
Total Units	142
Property Acreage	37.813
Density/Acre	7.971706
Additional Townhomes	
City Park Improvement Acreage	1.4
Total Units with additional Townhomes	154
Combined Site & Park Improvement Acreage	19.213
Density/Acre	8.0

Parking	
Garage Stalls	308
Driveways	240
Guest	76
Total	624
Parking/Unit	4.05

February 1, 2023



Concept Plan
Rise, South Jordan, Utah

EXHIBIT C
(R-M Zone Provisions)

CHAPTER 17.40 RESIDENTIAL ZONES

17.40.010: PURPOSE

17.40.020: DEVELOPMENT AND DESIGN STANDARDS

17.40.030: OTHER REQUIREMENTS

17.40.010: PURPOSE

This chapter is established to provide standards and regulations, consistent with the city's general plan and the purposes and provisions of this title, for single-family residential areas in the city. This chapter shall apply to the following residential zones as established in chapter 17.20, "Zone Establishment", of this title: R-1.8, R-2.5, R-3, R-4, R-5, and R-M zones. Uses may only be conducted in residential zones in accordance with the regulations of this code. Allowed use (permitted and conditional), accessory use, temporary use and other associated use regulations may be found in chapter 17.18, "Uses", of this title.

17.40.020: DEVELOPMENT AND DESIGN STANDARDS

A. Development Review: Uses proposed in residential zones may only be established in conformance with development review procedures of the city. Applicants shall follow the procedures and requirements of this code regarding development review in the preparation and review of development proposals in residential zones. All uses shall be conducted according to the approved plan or plat and any conditions of approval. Plans or plats may not be altered without prior approval of the city, except as otherwise allowed under state law.

B. Lot Area: The area of any lot in residential zones shall not be less than the minimum lot area requirement identified in the minimum lot area table below. Every portion of a parcel being subdivided shall be included as a lot or lots in the proposed subdivision plat, right of way or as common, limited common or private ownership.

Zone	Minimum Lot Area (Square Feet)
R-1.8	14,520
R-2.5	12,000
R-3	10,000
R-4	8,000
R-5	6,000
RM	5,000

C. Lot Density: The maximum gross density (number of lots or primary dwelling units per acre) in any residential development in a residential zone shall not exceed the density shown in the lot density table below. The primary dwelling density of each area zoned R-M shall be determined, according to the densities established in the lot density table, with approval of a rezoning application per chapter 17.22, "Zoning Amendments", of this title and indicated on the official zoning map with a numerical suffix matching the approved density.

Zone	Maximum Gross Density
R-1.8	1.8
R-2.5	2.5
R-3	3
R-4	4
R-5	5

RM-5	5
RM-6	6

D. Lot Width And Frontage: Each lot or parcel in a residential zone shall have a minimum lot width not less than the dimension in the minimum width column of the lot width and frontage table below. The minimum lot width shall be measured at the minimum front yard requirement (see subsection F of this section) that shall be determined from a point which corresponds to the midpoint of the front lot line. Each lot or parcel shall abut the right of way line of a public street a minimum distance not less than the dimension in the frontage (standard) column of the lot width and frontage table below, except that lots with side property lines which diverge at an angle of at least twenty degrees (20°) shall abut the right-of-way or landscaped open space a minimum distance not less than the dimension in the frontage (diverged) column.

Zone	Minimum Width	Frontage (Standard)	Frontage (Diverged)
R-1.8	90'	90'	50'
R-2.5	90'	90'	50'
R-3	85'	85'	50'
R-4	80'	80'	50'
R-5	75'	75'	50'
R-M-5	65'	65'	40'
R-M-6	60'	60'	40'

E. Lot Coverage: The area of lot, parcel or private ownership area in a residential zone covered by buildings shall not exceed the percentage identified in the lot coverage table below of the total lot, parcel or private ownership area.

Zone	Maximum Building Coverage
R-1.8	40%
R-2.5	40%
R-3	40%
R-4	40%
R-5	50%
RM-5	50%
RM-6	60%

F. Yard Area: The yard area (setback) requirements below shall apply in all residential zones. Minimum yard areas are measured from the corresponding front, side and rear property lines of lots or from the boundaries of private ownership areas. A land use permit shall be obtained prior to the construction of any accessory building for which a building permit is not required. An application form, lot plan showing streets, existing buildings, dimensions, easements and setbacks of the proposed accessory building and other information as needed shall be submitted for review.

1. Main Buildings: Minimum yard area requirements for main buildings are as follows:

Zone	Front Yard (Interior And Corner Lots)	Garage Opening ¹ (Front Or Street Side)	Front Yard (Cul-De-Sac Lots)	Side Yard (Standard)	Side Yard (Corner Lot Street Side)	Rear Yard (Interior Lot)	Rear Yard (Corner Lot)
R-1.8	30'	30'	25'	10'	30'	25'	10'
R-2.5	25'	30'	20'	10'	25'	25'	10'
R-3	25'	30'	20'	10'	25'	25'	10'

R-4	20'	25'	20'	8'	20'	20'	10'
R-5	20'	25'	20'	8'	20'	20'	10'
R-M-5	20'	25'	20'	8'	10'	20'	10'
R-M-6	20'	25'	20'	8'	10'	20'	10'

Note: ¹The garage opening minimum yard area requirement shall apply to garages when the garage opening faces the street, otherwise the front yard minimum yard area shall apply. The garage opening minimum yard requirement shall be 25 feet to any street-facing garage opening in a cul-de-sac.

2. Accessory Buildings: Minimum yard area requirements for accessory buildings are as follows:

- a. Location: Accessory buildings may not be located between the front building line of a main building and the right-of-way that determines the front yard area.
- b. Side Yard: An accessory building may be located in a side yard, including a street side, if located no closer than the minimum side yard requirement for the main building pursuant to this subsection F, except that accessory buildings less than ten feet (10') in height and not containing habitable space may be located no closer than five feet (5') from the side property line.
- c. Rear Yard: An accessory building may be located in a rear yard no closer than three feet (3') from the side or rear property line or boundary and increased by one foot (1') for each foot of building height in excess of sixteen feet (16'), except that the setback shall be increased to no closer than five feet (5') from the side or rear property line or boundary when adjacent to a right-of-way, which shall be increased by one foot (1') for each foot of building height in excess of sixteen feet (16').

3. Buildings Used To Shelter Animals: Buildings used for the housing or shelter of animals shall be located a minimum distance of forty feet (40') from any existing dwelling or neighborhood street right-of-way or, if approved with a conditional use permit, a minimum of twenty feet (20') from any collector street right-of-way line.

4. Projections: The following may be erected on or projected into any required yard space in Residential Zones:

- a. Fences and walls in conformance with this Code.
- b. Agricultural crops and landscape elements, including trees, shrubs and other plants.
- c. Utility or irrigation equipment or facilities.
- d. Decks not more than two feet (2') high.
- e. Cornices, eaves, sills, planter boxes, stairways, landings, porches, decks, awnings or similar architectural features attached to the building and not enclosed by walls, extending not more than two feet (2') into a side yard, or four feet (4') into a front or rear yard.
- f. Chimneys, fireplace keys, box or bay windows or cantilevered walls attached to the building no greater than eight feet (8') wide and extending not more than two feet (2') into a side yard, or four feet (4') into a front or rear yard.

G. Parking And Access: Parking areas and vehicle access in Residential Zones shall meet the requirements of title 16, chapter 16.26, "Parking And Access", of this Code, chapter 17.18, "Uses", of this title, and title 10 of this Code (Traffic Code). A driveway may only directly access a collector or arterial street with approval of the Utah Department of Transportation ("UDOT") for UDOT streets or with approval of the City Engineer for City streets.

H. Fencing, Screening And Clear Vision: The fencing, screening and clear vision requirements of this section shall apply in Residential Zones.

1. Utility Screening: In nonresidential developments, all mechanical equipment, antennas (where possible), loading areas, and utility areas shall be screened from view at ground level along the property line of the subject property with architectural features or walls consistent with materials used in the associated buildings. Exterior trash receptacles in nonresidential developments shall be enclosed by masonry walls that are at least as tall as the receptacle itself, but not less than six feet (6') tall, and solid steel access doors. The color of trash receptacle enclosures (masonry walls and access doors) shall be consistent with colors used in the associated buildings.
2. Incompatible Land Use Screening: Incompatible land uses, including waterways, trails, parks, open spaces and other uses or zones shall be screened or buffered with fences, walls and/or landscaping as required by the development approval.
3. Rear And Side Yard Fencing: A maximum six foot (6') high fence and/or hedge may be installed and maintained between a dwelling and a rear or side lot line.
4. Front Yard Fencing: A maximum four foot (4') high, nonvisually obscuring decorative wrought iron, simulated wrought iron or nonobscuring vinyl picket fence may be constructed along a side lot line to the right-of-way line or sidewalk of a neighborhood street, except as regulated in clear vision areas. A masonry or solid vinyl fence or hedge may also be constructed along lot lines to the right-of-way or sidewalk but may not be greater than three feet (3') high. Brick pillars may not exceed eighteen inches (18") square or be closer than ten feet (10') on center. Posts or pillars may not extend higher than four inches (4") above the fence panel.
5. Clear Vision: Landscape materials, except for mature trees that are pruned at least seven feet (7') above the ground, and fences shall be no greater than three feet (3') high within a ten foot (10') triangular area formed by the edge of a driveway and the street right-of-way line or within a thirty foot (30') triangular area formed by the right-of-way lines of intersecting streets. Lesser clear vision triangular areas may be approved by the City Engineer based on traffic speeds, flow, volumes and other traffic related variables.
6. Collector Street Fencing: Any single-family residential rear or side yard fence erected or maintained roughly parallel to and within twenty feet (20') of a collector or arterial street right-of-way in a Residential Zone shall be constructed according to section 16.04.200 of this Code.

I. Architecture: The following exterior materials and architectural standards are required in Residential Zones:

1. General Architectural Standards:
 - a. All building materials shall be high quality, durable and low maintenance.
 - b. The exteriors of buildings in Residential Zones shall be properly maintained by the owners or owners' association.
 - c. Signs shall meet requirements of title 16, chapter 16.36, "Sign Ordinance", of this Code and shall be constructed of materials that are consistent with the buildings they identify.
 - d. Main buildings shall be no greater than thirty five feet (35') high.
2. Architectural Standards For Main Buildings:
 - a. Residential main buildings shall include a minimum two car garage (minimum twenty-two feet (22') by twenty-two feet (22'), or an approved equivalent area).
 - b. The minimum total floor area, finished and unfinished, of any residential main building shall be one thousand (1,000) square feet not including a garage.
 - c. The front of the house shall be accessible by a pedestrian from the adjacent right-of-way.
3. Architectural Standards For Accessory Buildings:

- a. Accessory buildings may not be higher than the main building, except as approved by the Planning Commission as a conditional use permit. In no case shall an accessory building be greater than twenty five feet (25') high.
- b. The footprint of accessory buildings in the R-2.5, R-3, R-4, R-5 and R-M Zones shall not exceed sixty percent (60%) of the footprint of the main building, including the footprint of an attached garage, except that the Planning Commission may approve a conditional use permit for an accessory building with a footprint that is greater than sixty percent (60%) but in no case shall exceed the footprint of the main building. In the R-1.8 Zone, the footprint of an accessory building, such as a barn or a stable, shall not exceed the footprint of the main building, except with a conditional use permit approved by the Planning Commission.
- c. Any portion of an accessory building within twenty feet (20') of a property line shall meet the following requirements, except as approved by the Planning Commission as a conditional use permit:
 - (1) Openings (e.g., windows and doors) that are visible from the property line shall not be located in an exterior wall when the floor height exceeds four feet (4') above grade.
 - (2) The average wall height shall not exceed sixteen feet (16') above grade.
- d. Accessory buildings with a footprint exceeding two hundred (200) square feet shall be constructed with a minimum one to twelve (1:12) roof pitch in the R-1.8 Zone, and a minimum three to twelve (3:12) roof pitch over a majority of the structure in all other Residential Zones.
- e. Applications for a conditional use permit under subsections I3a, I3b and I3c of this section shall demonstrate that the proposed accessory building is consistent with the character of the surrounding area, which analysis includes, but is not limited to, consideration of nearby structures and uses and applicable declarations of conditions, covenants and restrictions ("CC&Rs"). Written notice shall be provided to all property owners located within the subdivision plat of the subject property and to all property owners otherwise located within three hundred feet (300') of the subject property. Notice shall be provided no less than ten (10) days prior to the scheduled Planning Commission meeting.

J. Landscaping: The following landscaping requirements and standards shall apply in Residential Zones. Landscaping in Residential Zones is also subject to the requirements of Title 16, Chapter 16.30, "Water Efficiency Standards," of this Code.

- 1. The front and street side yards of single-family lots shall be fully improved and properly maintained with not less than fifty percent (50%) of the yard area landscaped and not less than fifty percent (50%) of the required landscaped area covered in acceptable live plant material unless otherwise approved with a conditional use permit.
- 2. All collector street and other public and private park strips in Residential Zones shall be improved and maintained by the adjoining property owners according to specifications adopted by the City unless otherwise allowed with development approval.
- 3. Where an adjacent park strip in a residential right-of-way is a minimum of five feet (5') wide, park strip improvements shall include one shade tree that is a minimum two inch (2") caliper, for every fifty feet (50') of frontage and spaced evenly throughout the landscaped portion of the park strip. Park strip trees shall be consistent with the "Streetscape Tree Species for South Jordan City" list.
- 4. In developments that have a principal use other than single-family, detached, the following landscaping requirements shall apply:
 - a. All areas of developments not approved for parking, buildings, recreation facilities, access, other hard surfaces, or otherwise exempted with development

approval shall be landscaped and properly maintained with grass, deciduous and evergreen trees and other plant material approved in conjunction with a site plan or plat for the development.

b. A minimum of one tree per one thousand (1,000) square feet, or part thereof, of landscaped areas, excluding landscaped sports or play areas, is required. At least thirty percent (30%) of all required trees shall be a minimum seven foot (7') evergreen. Deciduous trees shall be a minimum two inch (2") caliper. Deciduous and evergreen trees need not be equally spaced, except as required in parking areas and in park strips but shall be distributed throughout the required yard areas on the site.

c. Curbed planters with two inch (2") or larger caliper shade trees and other approved plant/landscape materials shall be installed at the ends of each parking row. Planters shall be at least five feet (5') wide.

d. Minimum five foot (5') wide landscaped planters shall be installed along the street side of building foundations, except at building entrances.

e. All landscaped areas shall be curbed.

5. Developments that are contiguous to canals, streams or drainage areas shall make reasonable efforts to include banks and rights-of-way in the landscaping of the project and the urban trails system. Any area so included and perpetually preserved as open space may be counted toward required open space for the development. If approved by the City Engineer, waterways which traverse developments may be left open if properly landscaped and maintained by the adjacent owners. Waterways may not be altered without approval of any entity or agency having jurisdiction over said waterways.

6. All required landscaping in yard areas and open spaces shall be installed prior to occupancy unless deferred pursuant to section 16.04.300, "Deferred Improvements", of this Code.

7. Property owners shall properly irrigate and maintain all landscaped areas, including those in adjacent public rights-of-way that are not maintained by the City.

8. Required trees may not be topped and required landscape material may not be removed in Residential Zones without City approval.

9. Dead plant material shall be replaced in accordance with the requirements of this chapter and the conditions of site plan or plat approval.

K. Lighting:

1. A lighting plan shall be submitted with all new nonresidential developments in Residential Zones.

2. Lighting shall be shielded to prevent glare on adjacent agricultural and residential properties.

3. Lighting fixtures in all developments that have a principal use that is not agricultural or residential shall be architectural grade and consistent with the architectural theme of the development.

4. Lighting fixtures on public property shall be approved by the City Engineer.

L. Streets: Streets in Residential Zones shall meet the requirements of section 16.04.180, "Streets", of this Code, except that private streets and gated communities are prohibited in Residential Zones unless otherwise provided for in this chapter.

17.40.030: OTHER REQUIREMENTS

A. Grading: All developments shall be graded as required by the City Engineer to provide adequate drainage. Buildings shall be equipped with facilities that discharge all roof drainage onto the subject lot or parcel.

B. Maintenance: All private areas of lots or parcels shall be properly maintained by the owners.

C. Phasing Plan: A project phasing plan shall be submitted for review at the time of plat or site plan approval. Development shall be in accordance with the phasing plan unless a revised phasing plan is approved by the City.

D. Common Areas: All common area improvements in developments, including, but not limited to, buildings, open space, recreational facilities, roads, fences, utilities, landscaping, walkways, streetlights and signs not specifically dedicated to the City or accepted for ownership or maintenance by the City shall be perpetually owned and maintained by the property owners of the development or their agents through a special taxing district or owners' association with power to assess and collect fees for maintenance or other assessment and maintenance mechanisms acceptable to the City.

E. Prior Created Lots: Lots or parcels of land that legally existed or were created by a preliminary or final plat approval prior to the establishment of a Residential Zone shall not be denied a building permit solely for reason of nonconformance with the requirements of this chapter.

F. Approval: Before building permits are issued, all projects shall have been approved according to the provisions and requirements of this Code and the applicable plat recorded with the Salt Lake County Recorder's Office.

G. Open Space: Any open space provided within a subdivision to be jointly owned, maintained and preserved by a homeowners' association and/or special assessment area acceptable to the City shall be labeled and recorded as common area or as a perpetual open space easement. Private yard areas may not be counted as required open space. The City may determine the location of open space in a subdivision by considering topography, drainage or other land features. The City may require a cash bond or a letter of credit to guarantee installation of improvements.

H. Developer Requirements: Developers of projects that will include common area, private streets, shared private improvements, or shall otherwise include restrictive covenants shall submit a proposed declaration of conditions, covenants and restrictions ("CC&Rs") to the City for staff review. The CC&Rs shall be recorded concurrently with the final plat and, except where the City has agreed to and executed documents to guarantee the establishment of a special assessment area, shall include the following:

1. An opinion of legal counsel licensed to practice law in the State that the project meets requirements of State law.
2. Provisions for a homeowners' association, maintenance of all buildings, streets, sidewalks, other improvements and common areas, adherence to City conditions and standards applicable to the development at the time of approval, snow removal, and other items recommended by City staff and approved by the Planning Commission.
3. Language consistent with section 17.04.300 of this title.

EXHIBIT D
(PD Zone Provisions)

17.130.050: PLANNED DEVELOPMENT FLOATING ZONE

17.130.050.010: PURPOSE

17.130.050.020: ESTABLISHMENT

17.130.050.030: AMENDMENTS

17.130.050.010: PURPOSE

The purpose of the Planned Development Floating Zone (PD) is to allow for flexibility in the application of zoning regulations and development provisions of this title to advance a public interest through prescriptive requirements of a development plan and development agreement approved by the City Council. The PD may be applied to specific geographical areas ("districts") in circumstances that address a unique situation, confer a substantial benefit to the City, or incorporate design elements or a mixture of uses that represent a significant improvement in quality over what could otherwise be accomplished by standard zoning and development provisions. Such circumstances may include, but are not limited to: improvements in open space and amenities, environmental and resource preservation, tree and vegetation protection, slope accommodations, improved infrastructure efficiency, exceptional and innovative site or building design, increased public benefits, and complementary integrated land uses. The City Council shall consider the purpose of the base zone and the impacts on and from surrounding properties when approving a PD District.

17.130.050.020: ESTABLISHMENT

A. Procedure:

1. Concept: A concept plan, that includes a preliminary site layout, basic sketches of proposed buildings, and a general understanding of proposed uses, shall be submitted for City Council review. Applicants are encouraged to work with staff prior to application to achieve an understanding of the surrounding area, the purpose of the base zone, and the goals and policies of the City's general plan. The Council shall provide advisory comments and recommendation regarding the concept plan to assist in the preparation of the development plan according to subsection B of this section. No action will be taken by the Council, and comments and recommendations will not obligate, compel, or constrain future action by the Council.

2. Rezone: A PD District shall only be established upon approval by the City Council as a rezone according to the provisions of chapter 17.22, "Zoning Amendments", of this title and as may be required elsewhere in this title, except that the requirement for a conceptual plan in subsection 17.22.030D of this title shall be replaced with a development plan according to subsection B of this section. The development plan shall be approved by development agreement in conjunction with the rezoning approval.

3. Concurrent Site Plan Or Preliminary Subdivision (Optional): At the applicant's option and with the approval of the Planning Director, the applicant may submit a site plan application and/or preliminary subdivision application to be processed concurrently with a PD rezone. In the case of concurrent applications, Planning Commission approval of a concurrent site plan and/or preliminary subdivision shall be contingent on the City Council's approval of the PD rezone.

B. Development Plan Requirements:

1. A written statement shall be provided that explains the intent of the proposal, explains how the PD provisions will be met, and identifies the requested revisions to standard zoning and development provisions.

2. A map and other textual or graphic materials as necessary to define the geographical boundaries of the area to which the requested PD District would apply.
3. A development plan shall also include:
 - a. Site plan/conceptual subdivision plan;
 - b. Circulation and access plan;
 - c. Building elevations, materials, and colors;
 - d. Landscape and open space plan;
 - e. Signage plan;
 - f. Lighting plan; and
 - g. Allowed uses.

C. Prohibited:

1. Sexually oriented businesses shall not be allowed in a PD District where otherwise prohibited by this Code.
2. A PD District shall not be approved in the P-C Zone or Single-Family Residential Zones (R-1.8, R-2.5, R-3, R-4, R-5).

D. Effect Of Approval:

1. All of the provisions of this Code, including those of the base zone, shall be in full force and effect, unless such provisions are expressly waived or modified by the approved development plan and/or development agreement.
2. An approved PD District shall be shown on the zoning map by a "-PD" designation after the designation of the base zone district.
3. No permits for development within an approved PD District shall be issued by the City unless the development complies with the approved development plan.
4. The Planning Director may authorize minor deviations from an approved development plan to resolve conflicting provisions or when necessary for technical or engineering considerations. Such minor deviations shall not affect the vested rights of the PD District and shall not impose increased impacts on surrounding properties.

E. Vested Rights:

1. A property right that has been vested through approval of a PD District shall remain vested for a period of three (3) years or upon substantial commencement of the project. A property right may be vested, or an extension of a vested property right may be granted, for a period greater than three (3) years only if approved by the City Council through an approved PD District.
2. Substantial commencement shall be the installation of infrastructure, a building having started construction, or as determined by the Planning Director based on significant progress otherwise demonstrated by the applicant. A project that has not substantially commenced may, at the discretion of the property owner, develop according to the base zone. A project that has substantially commenced shall not deviate, in whole or in part, from the approved PD District, unless amended per section 17.130.050.030 of this section 17.130.050.

17.130.050.030: AMENDMENTS

Any application to amend an approved PD District shall be processed as a zone text amendment, except that an application to extend the district boundaries shall be processed as a rezone. Any amendment to an approved PD District requires that the corresponding development agreement also be amended.

EXHIBIT E
(Resolution R2023-06)

[TO BE INSERTED]

RESOLUTION R2023-06

A RESOLUTION OF THE CITY COUNCIL OF THE CITY OF SOUTH JORDAN, UTAH, AUTHORIZING THE CITY AND THE DEVELOPER TO ENTER INTO A DEVELOPMENT AGREEMENT PERTAINING TO THE DEVELOPMENT OF THE PROPERTY LOCATED AT 10657 S. 1055 W.

WHEREAS, the City of South Jordan is a municipal corporation and political subdivision of the State of Utah (the “City”) and is authorized to enter into development agreements that it considers are necessary or appropriate for the use and development of land within the City pursuant to Utah Code § 10-9a-102, *et seq.*; and

WHEREAS, the City has entered into development agreements from time to time as the City has deemed necessary for the orderly development of the City; and

WHEREAS, the Developer now desires to enter into an agreement for the purpose of developing and changing the zoning designation on property generally located at 10657 S. 1055 W.; and

WHEREAS, the City Council of the City of South Jordan (the “City Council”) has determined that it is in the best interest of the public health, safety, and welfare of City to enter into a development agreement for the orderly development of the Property.

NOW, THEREFORE, BE IT RESOLVED BY THE CITY COUNCIL OF THE CITY OF SOUTH JORDAN, UTAH:

SECTION 1. Authorization to Sign Development Agreement. The City Council hereby authorizes the Mayor to sign the Development Agreement, attached hereto as **Exhibit 1**.

SECTION 2. Severability. If any section, clause or portion of this Resolution is declared invalid by a court of competent jurisdiction, the remainder shall not be affected thereby and shall remain in full force and effect.

SECTION 3. Effective Date. This Resolution shall become effective immediately upon passage.

[SIGNATURE PAGE FOLLOWS]

APPROVED BY THE CITY COUNCIL OF THE CITY OF SOUTH JORDAN, UTAH,
 ON THIS 17 DAY OF January, 2023 BY THE FOLLOWING VOTE:

	YES	NO	ABSTAIN	ABSENT
Patrick Harris	X	—	—	—
Bradley Marlor	X	—	—	—
Donald Shelton	X	—	—	—
Tamara Zander	X	—	—	—
Jason McGuire	—	X	—	—

Mayor: *Dawn R. Ramsey*
 Dawn R. Ramsey

Attest: *Anna Croxston*
 City Recorder

Approved as to form:

GS
 Gregory M. Simonsen (Jan 12, 2023 10:11 MST)
 Office of the City Attorney



EXHIBIT F
(Approved Architecture, Elevations, Materials, and Design)



TYPICAL FRONT
LOADS: 5000 LBS
- RENDERING

D101
15 AUG, 2022

RISE - DESIGN PACKAGE

SOUTH JORDAN, UTAH

© 2022 RISE ARCHITECTURE. ALL RIGHTS RESERVED. THIS DOCUMENT IS THE PROPERTY OF RISE ARCHITECTURE AND IS NOT TO BE REPRODUCED OR TRANSMITTED IN ANY FORM OR BY ANY MEANS, ELECTRONIC OR MECHANICAL, WITHOUT PERMISSION IN WRITING FROM RISE ARCHITECTURE.





©2022 Think Architecture. All rights reserved. This rendering is for informational purposes only and does not constitute an offer of any services.



TYPICAL FRONT
LOAD BLOC TYPE 1
- RENDERING 2

D102

16 AUG. 2022

RISE - DESIGN PACKAGE

SOUTH JORDAN, UTAH



TYPICAL REAR
LOAD BLDG TYPE 2
- RENDERING

D105

16 AUG. 2022

RISE - DESIGN PACKAGE

SOUTH JORDAN, UTAH



© 2022 ek Think Architecture, Inc. All rights reserved. This rendering is for informational purposes only and does not constitute an offer of any real estate. The actual design may vary from this rendering. For more information, please contact ek Think Architecture at 801.488.8888.



© 2022 THINK ARCHITECTURE. ALL RIGHTS RESERVED. THIS IS A CONCEPTUAL RENDERING AND NOT A CONTRACT. SEE CONTRACT FOR DETAILS.

TYPICAL TURN
HOME BLDG TYPE
-RENDERING

D106

15 AUG 2022



RISE - DESIGN PACKAGE

SOUTH JORDAN, UTAH

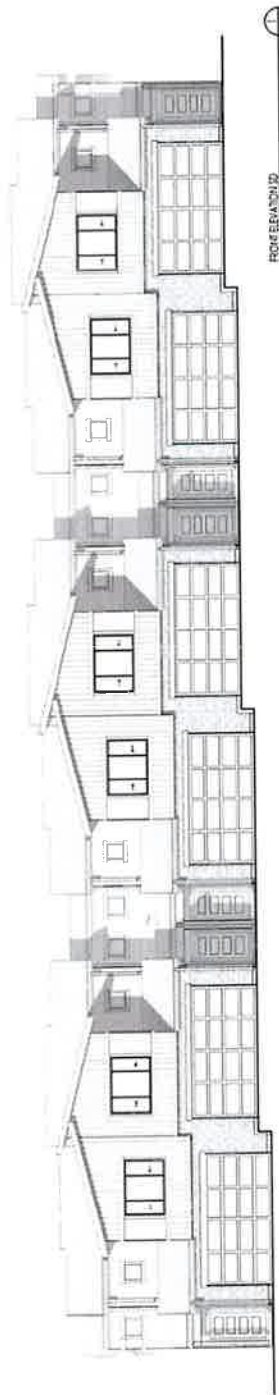

FRONT ELEVATION

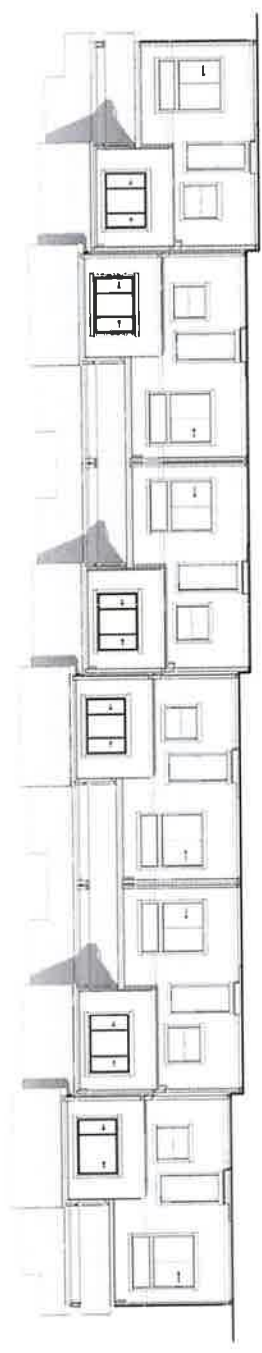

FRONT ELEVATION

© 2022 THINK ARCHITECTURE. ALL RIGHTS RESERVED.



RISE - DESIGN PACKAGE

SOUTH JORDAN, UTAH

TYPICAL FRONT
LOADING TYPE 1
- ELEVATIONS

D201

15 AUG. 2022



TYPICAL FRONT
ELEVATIONS
ELEVATIONS
D202
18 AUG. 2022



RISE - DESIGN PACKAGE
SOUTH JORDAN, UTAH

THIS DOCUMENT IS THE PROPERTY OF EK THINK ARCHITECTURE. IT IS TO BE USED ONLY FOR THE PROJECT AND SITE SPECIFICALLY IDENTIFIED HEREIN. IT IS NOT TO BE REPRODUCED, COPIED, OR TRANSMITTED IN ANY FORM OR BY ANY MEANS, WITHOUT THE WRITTEN PERMISSION OF EK THINK ARCHITECTURE.



FRONT ELEVATION
11'-7"

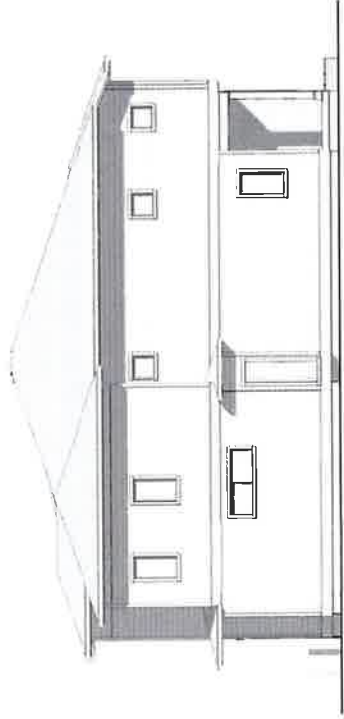

LEFT ELEVATION
11'-7"

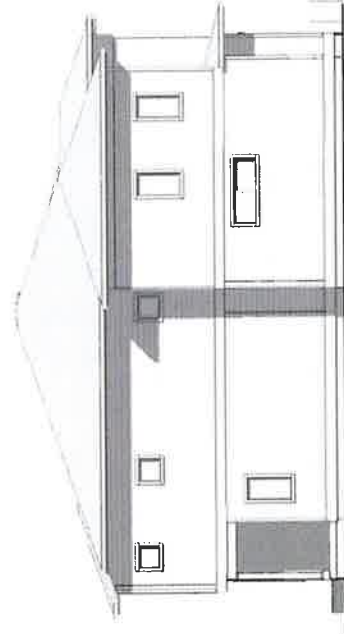

RIGHT ELEVATION
11'-7"

THINK RISE
LOAD RISE TYPE
- ELEVATIONS
D205
18 AUG. 2022

RISE - DESIGN PACKAGE

SOUTH JORDAN, UTAH

© 2022 Think RISE Architecture. All rights reserved. This drawing is for informational purposes only.



THINK RISE ARCHITECTURE
1111 SOUTH JORDAN BLVD. SUITE 100
SOUTH JORDAN, UT 84095
PH: 801.288.1111
WWW.THINKRISEARCHITECTURE.COM

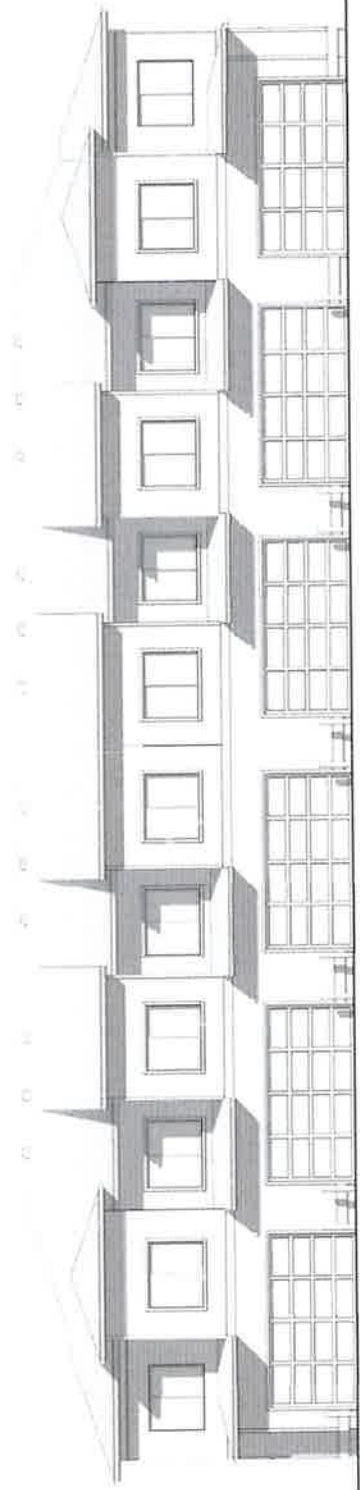

ELEVATION

TYPICAL BEAR
LOAD BLDG TYPE I
-ELEVATIONS

D206

15 AUG. 2022

RISE - DESIGN PACKAGE

SOUTH JORDAN, UTAH



1000 S. 2000 W. SUITE 1000, SOUTH JORDAN, UT 84091
PH: 801.288.8888 WWW.EKTHINKARCH.COM

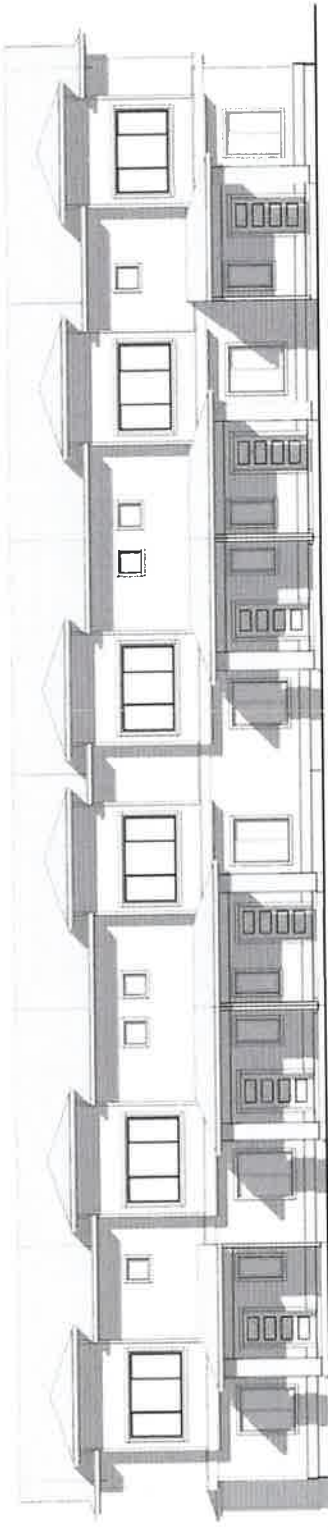

1
2

ELEVATION
1/11

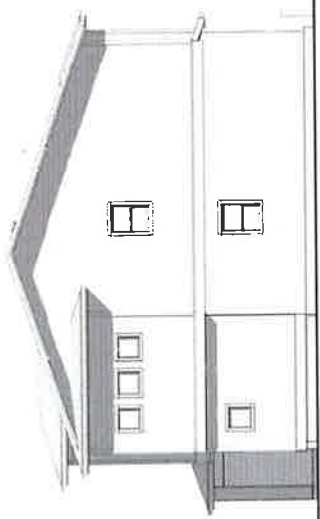

1
2

ELEVATION
1/11

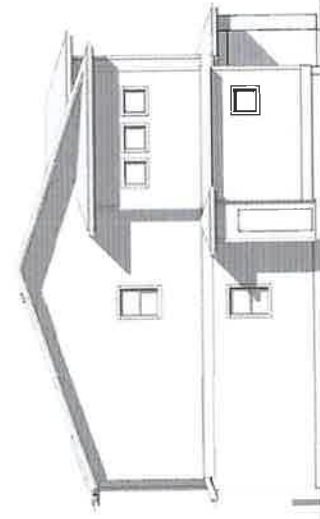

1
2

ELEVATION
1/11

TYPICAL REAR
ELEVATION
LOW - ELEVATIONS

D207

15 AUG. 2022

RISE - DESIGN PACKAGE

SOUTH JORDAN, UTAH



11111 11111 11111 11111 11111 11111 11111 11111 11111 11111
 11111 11111 11111 11111 11111 11111 11111 11111 11111 11111
 11111 11111 11111 11111 11111 11111 11111 11111 11111 11111

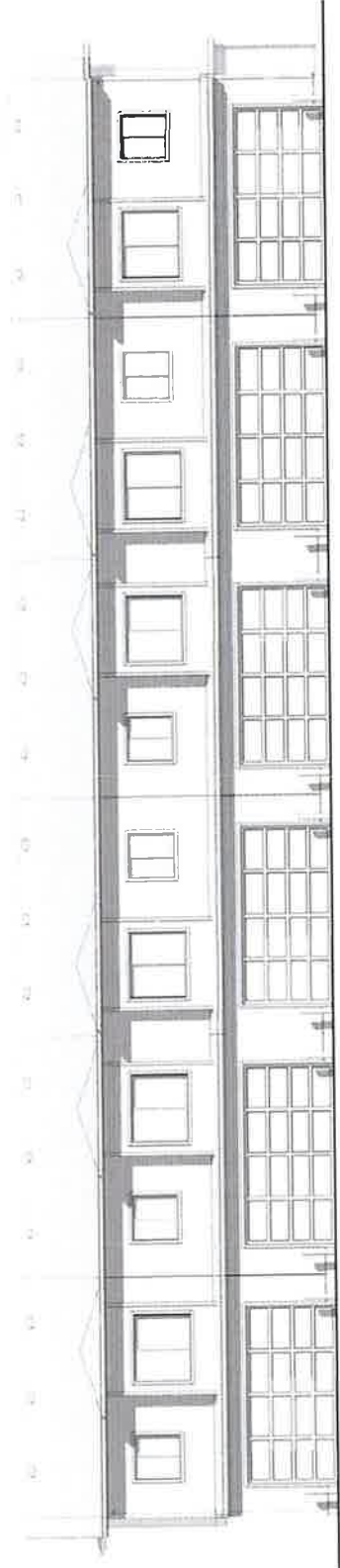

BEAR HAVEN
UTAH

TYPICAL REAR
LOAD BLDG TYPE 2
- ELEVATIONS

D208

15 AUG. 2022

© 2022 THINK ARCHITECTURE. ALL RIGHTS RESERVED. FOR THE ARCHITECT'S USE ONLY.



THE ARCHITECTURE AND DESIGN OF THIS PROJECT IS THE PROPERTY OF THINK ARCHITECTURE. NO PART OF THIS DOCUMENT IS TO BE REPRODUCED OR TRANSMITTED IN ANY FORM OR BY ANY MEANS, ELECTRONIC OR MECHANICAL, WITHOUT THE WRITTEN PERMISSION OF THINK ARCHITECTURE.

RISE - DESIGN PACKAGE

SOUTH JORDAN, UTAH

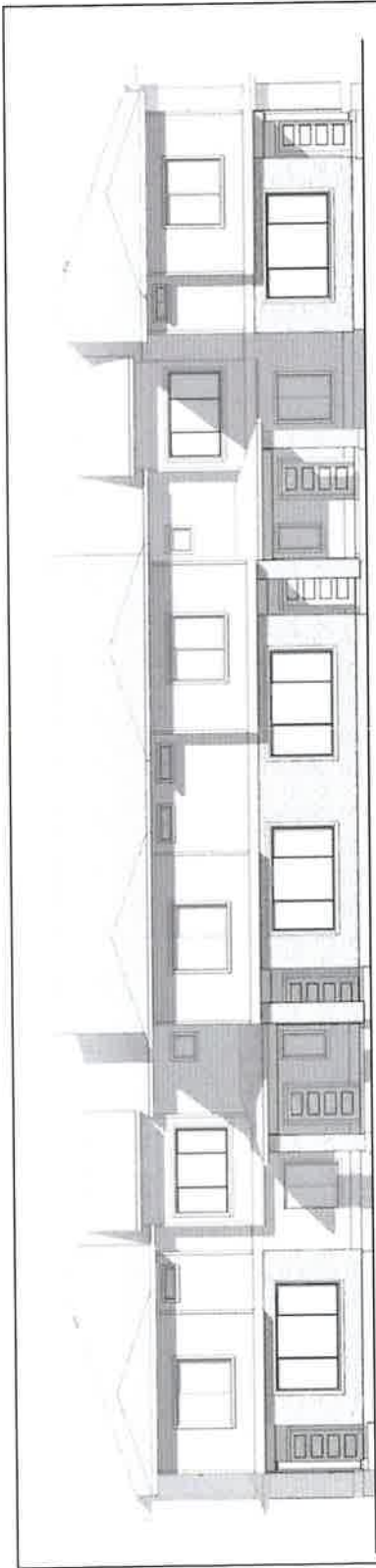

ROND EL RAHMAN
1/2

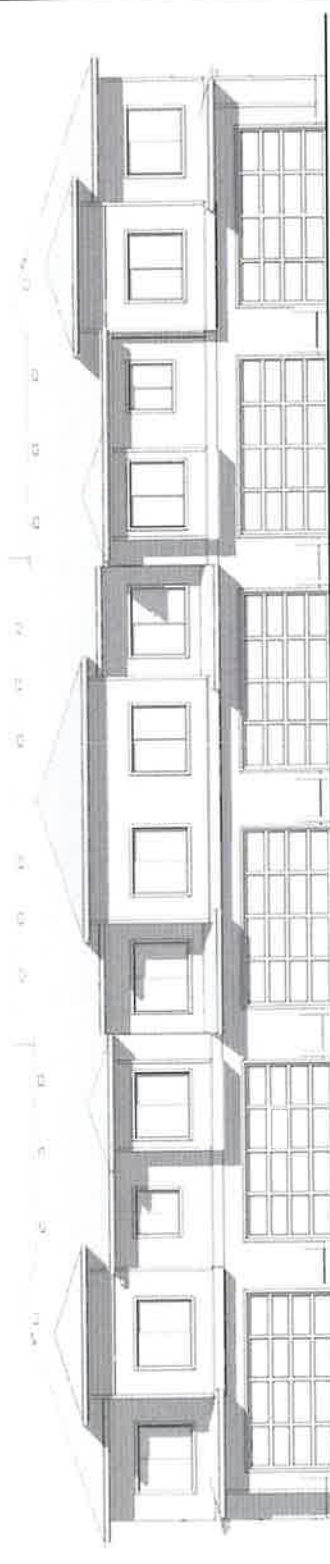

RISA BIN WALID
2/2



ek Think
Architecture

FOR MORE INFORMATION CONTACT US AT: 079 999 9999

RISE - DESIGN PACKAGE

SOUTH JORDAN, UTAH

TYPICAL REAR
CORNER
ELEVATIONS

D209

15 AUG. 2022

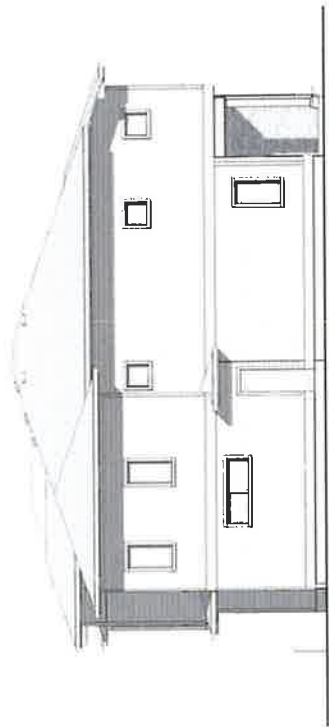

LEFT ELEVATION
1/2" = 1'-0"

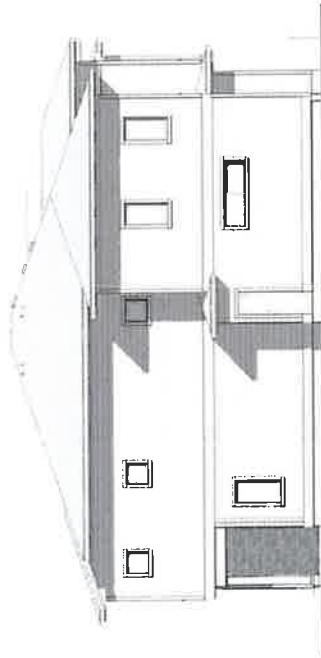

RIGHT ELEVATION
1/2" = 1'-0"

TYPICAL REAR
LOADING DOOR
ELEVATIONS
D210
15 AUG. 2022

RISE - DESIGN PACKAGE

SOUTH JORDAN, UTAH



THINK ARCHITECTURE, LLC
1000 S. 1000 E. SUITE 100
SOUTH JORDAN, UT 84095
PHONE: 801.973.1111
WWW.THINKARCHITECTURE.COM

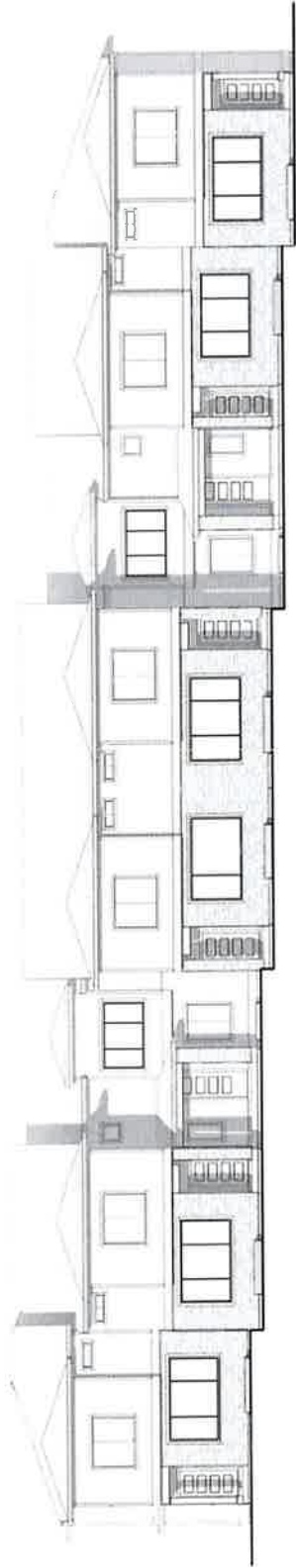

FRONT ELEVATION DD
SCALE

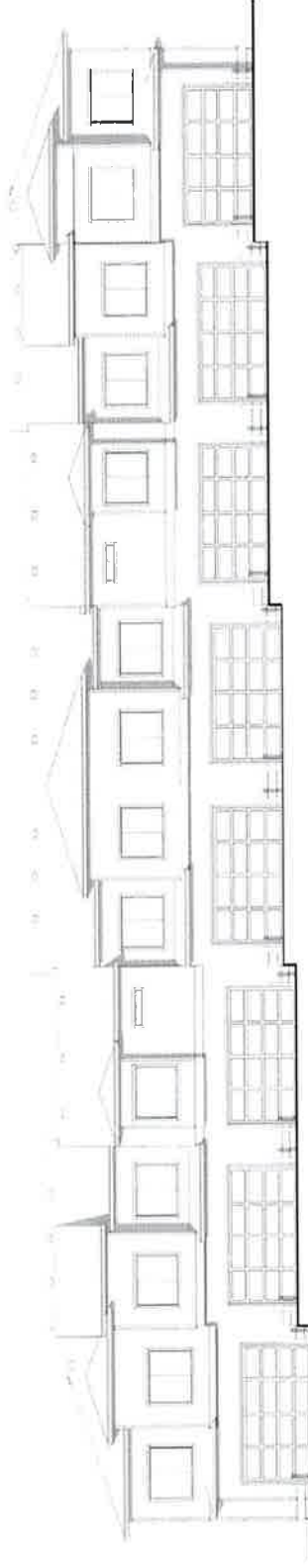

REAR ELEVATION DD
SCALE

FOR INFORMATION ONLY. SUBJECTS TO BE APPROVED BY THE CITY.



ASK THINK ARCHITECTURE, INC. 1000 SOUTH JORDAN BLVD. SUITE 100 SOUTH JORDAN, UT 84085
PH: 801.973.1111 WWW.ASKTHINKARCHITECTURE.COM

RISE - DESIGN PACKAGE

SOUTH JORDAN, UTAH

TYPICAL REAR
LOAD BLDG TYPE 4
ELEVATIONS
D211
15 AUG, 2022

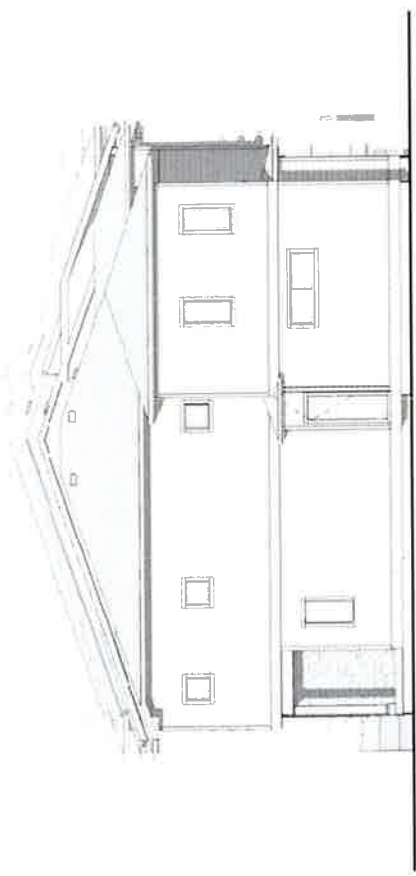

RIGHT ELEVATION DD
15.11.18

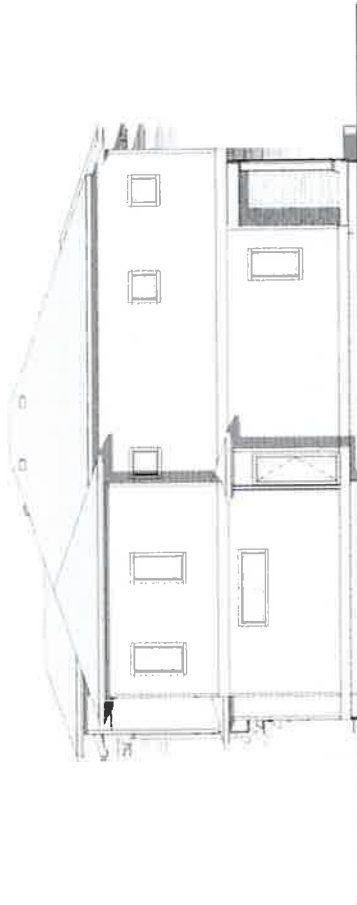

LEFT ELEVATION DD
15.11.18

THIS DOCUMENT IS UNFIT FOR PUBLICATION OR DISTRIBUTION



ek Think Architecture
1000 West 10th Street, Suite 100, Salt Lake City, UT 84119
Phone: 801.462.1000 | Fax: 801.462.1001 | Website: www.ekthink.com

RISE - DESIGN PACKAGE

SOUTH JORDAN, UTAH

TYPICAL REAR
LOAD BEARING
ELEVATIONS

D212

15 AUG, 2022

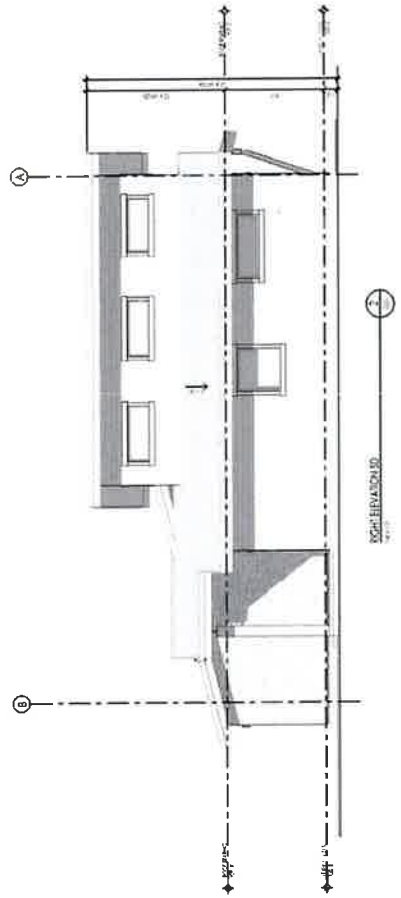
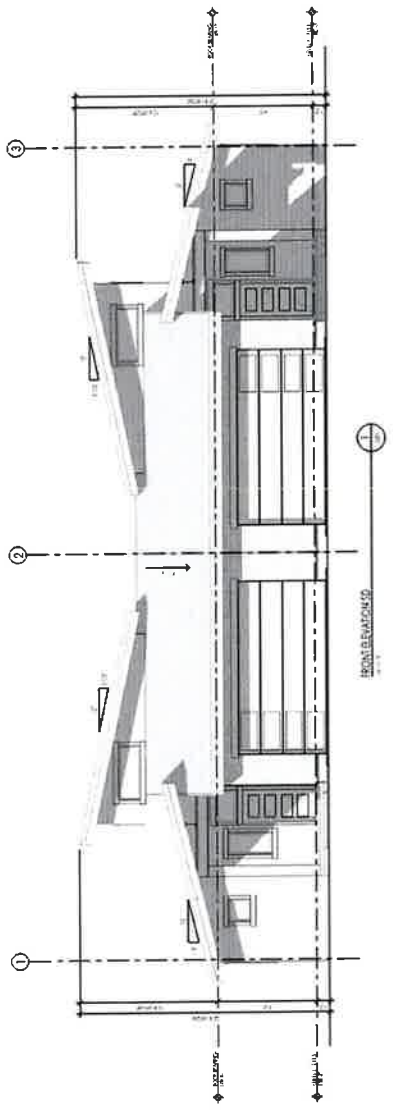

TYPICAL TWIN
 HOMES ELEVATIONS
D213
 15 AUG. 2022

RISE - DESIGN PACKAGE
 SOUTH JORDAN, UTAH



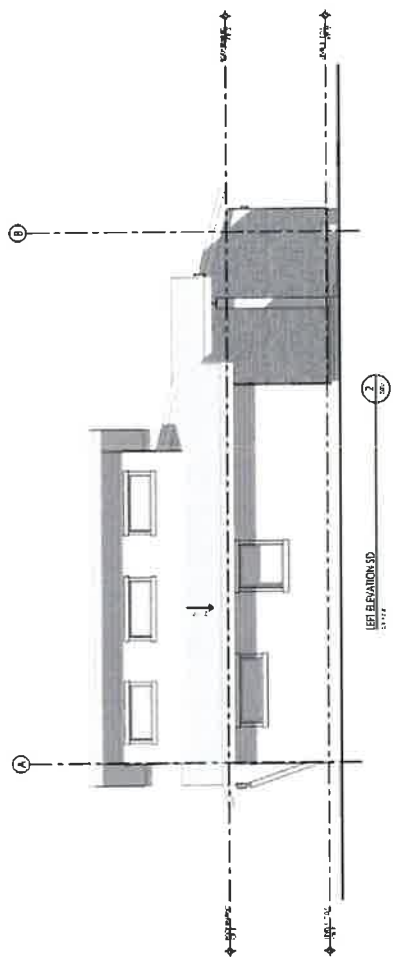
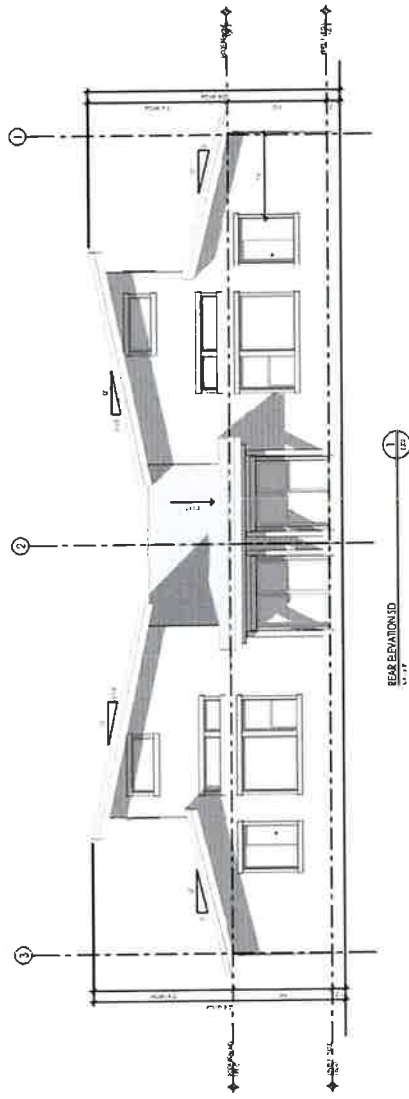

ek Think
Architecture
1000 N. 1000 W. Suite 100
Provo, UT 84604
801.734.1111
www.ekthink.com

RISE - DESIGN PACKAGE









SOUTH JORDAN, UTAH

TYPICAL TWIN
HOME BLDG TYPE
ELEVATIONS









D214

15 AUG, 2022

HIGHLIGHT/POP OUT COLOR FOR FRONT LOAD BUILDINGS

	Front Door Opt. 1 Manufacturer: Hardie Color Plus Color: Pearl Gray
	Fiber Cement Trim 1 Manufacturer: Hardie Color Plus Color: Pearl Gray Use for trim at Hardie - Color 1
	Hardie - Color 2 Manufacturer: Hardie Color Plus Color: Aged Pewter
	Fiber Cement Trim 2 Manufacturer: Hardie Color Plus Color: Aged Pewter Use for trim at Hardie - Color 2 and Transition Trim:
	Board & Bath Siding Manufacturer: James Hardie Color: SW 7069 Iron Ore
	Fiber Cement Trim 3 Manufacturer: James Hardie Color: SW 7069 Iron Ore At all trim in and around Board and Bath Rock Bottom Siding
	Fiber Cement - Accent Stone (Front Load) Manufacturer: Allura, Hardie, or Eq. Color: Maple
	Brick (Rear Load) Manufacturer: Interstate Color: Cool

COLORS FOR SELECT TWIN HOME BUILDINGS

	Front Door Opt. 1 Manufacturer: TBD Color: SW 9149 Inky Blue
	Gar. Door Manufacturer: CHI Overhead Doors Color: Bronze
	Alum Fascia/Soffit Manufacturer: Maslic Color: Dark Bronze
	Roofing Manufacturer: Centimfeed Color: Moke Black
	Hardie - Color 1 Manufacturer: Hardie Color Plus Color: Pearl Gray
	Fiber Cement Trim Manufacturer: Hardie Color Plus Color: Aged Pewter
	Alum Fascia/Soffit/ Columns/Beams Manufacturer: Maslic Color: Dark Bronze
	Stone (Front Load) Manufacturer: Dutch Quality Color: DS Ashen

HIGHLIGHT/POP OUT COLOR CONFIGURATIONS FOR REAR LOAD BUILDINGS

	Siding - Highlight Manufacturer: TBD Color: Whole Wheat / Evening Blue
	Siding - Highlight Manufacturer: TBD Color: Mountain Sage / Evening Blue
	Siding - Highlight Manufacturer: TBD Color: Evening Blue / Whole Wheat
	Siding - Highlight Manufacturer: TBD Color: Evening Blue / Mountain Sage
	Siding - Highlight Manufacturer: TBD Color: Whole Wheat / Mountain Sage
	Siding - Highlight Manufacturer: TBD Color: Mountain Sage / Whole Wheat



DAI - RISE
SCOTT JORDAN, UGAR

COLOR/MATERIAL BOARD
D501
15 AUG. 2022

EXHIBIT G
(Fencing Standards and Locations)



EXHIBIT H
(Approved Road Cross Sections)

THE RISE
SOUTH JORDAN, UTAH
CROSS SECTIONS

FOCUS
ENGINEERING AND SURVEYING, LLC
1000 WEST 1000 SOUTH, SUITE 200
SALT LAKE CITY, UTAH 84119
PHONE: (801) 488-1000
WWW.FOCUS-UTAH.COM

FOR
YOUR
CONVENIENCE

SECTION	DATE	BY	CHKD	APP'D
SECTION 1	11/15/13	JL	JD	JD
SECTION 2	11/15/13	JL	JD	JD
SECTION 3	11/15/13	JL	JD	JD
SECTION 4	11/15/13	JL	JD	JD
SECTION 5	11/15/13	JL	JD	JD
SECTION 6	11/15/13	JL	JD	JD
SECTION 7	11/15/13	JL	JD	JD
SECTION 8	11/15/13	JL	JD	JD
SECTION 9	11/15/13	JL	JD	JD
SECTION 10	11/15/13	JL	JD	JD
SECTION 11	11/15/13	JL	JD	JD
SECTION 12	11/15/13	JL	JD	JD
SECTION 13	11/15/13	JL	JD	JD
SECTION 14	11/15/13	JL	JD	JD
SECTION 15	11/15/13	JL	JD	JD
SECTION 16	11/15/13	JL	JD	JD
SECTION 17	11/15/13	JL	JD	JD
SECTION 18	11/15/13	JL	JD	JD
SECTION 19	11/15/13	JL	JD	JD
SECTION 20	11/15/13	JL	JD	JD
SECTION 21	11/15/13	JL	JD	JD
SECTION 22	11/15/13	JL	JD	JD
SECTION 23	11/15/13	JL	JD	JD
SECTION 24	11/15/13	JL	JD	JD
SECTION 25	11/15/13	JL	JD	JD
SECTION 26	11/15/13	JL	JD	JD
SECTION 27	11/15/13	JL	JD	JD
SECTION 28	11/15/13	JL	JD	JD
SECTION 29	11/15/13	JL	JD	JD
SECTION 30	11/15/13	JL	JD	JD
SECTION 31	11/15/13	JL	JD	JD
SECTION 32	11/15/13	JL	JD	JD
SECTION 33	11/15/13	JL	JD	JD
SECTION 34	11/15/13	JL	JD	JD
SECTION 35	11/15/13	JL	JD	JD
SECTION 36	11/15/13	JL	JD	JD
SECTION 37	11/15/13	JL	JD	JD
SECTION 38	11/15/13	JL	JD	JD
SECTION 39	11/15/13	JL	JD	JD
SECTION 40	11/15/13	JL	JD	JD
SECTION 41	11/15/13	JL	JD	JD
SECTION 42	11/15/13	JL	JD	JD
SECTION 43	11/15/13	JL	JD	JD
SECTION 44	11/15/13	JL	JD	JD
SECTION 45	11/15/13	JL	JD	JD
SECTION 46	11/15/13	JL	JD	JD
SECTION 47	11/15/13	JL	JD	JD
SECTION 48	11/15/13	JL	JD	JD
SECTION 49	11/15/13	JL	JD	JD
SECTION 50	11/15/13	JL	JD	JD
SECTION 51	11/15/13	JL	JD	JD
SECTION 52	11/15/13	JL	JD	JD
SECTION 53	11/15/13	JL	JD	JD
SECTION 54	11/15/13	JL	JD	JD
SECTION 55	11/15/13	JL	JD	JD
SECTION 56	11/15/13	JL	JD	JD
SECTION 57	11/15/13	JL	JD	JD
SECTION 58	11/15/13	JL	JD	JD
SECTION 59	11/15/13	JL	JD	JD
SECTION 60	11/15/13	JL	JD	JD
SECTION 61	11/15/13	JL	JD	JD
SECTION 62	11/15/13	JL	JD	JD
SECTION 63	11/15/13	JL	JD	JD
SECTION 64	11/15/13	JL	JD	JD
SECTION 65	11/15/13	JL	JD	JD
SECTION 66	11/15/13	JL	JD	JD
SECTION 67	11/15/13	JL	JD	JD
SECTION 68	11/15/13	JL	JD	JD
SECTION 69	11/15/13	JL	JD	JD
SECTION 70	11/15/13	JL	JD	JD
SECTION 71	11/15/13	JL	JD	JD
SECTION 72	11/15/13	JL	JD	JD
SECTION 73	11/15/13	JL	JD	JD
SECTION 74	11/15/13	JL	JD	JD
SECTION 75	11/15/13	JL	JD	JD
SECTION 76	11/15/13	JL	JD	JD
SECTION 77	11/15/13	JL	JD	JD
SECTION 78	11/15/13	JL	JD	JD
SECTION 79	11/15/13	JL	JD	JD
SECTION 80	11/15/13	JL	JD	JD
SECTION 81	11/15/13	JL	JD	JD
SECTION 82	11/15/13	JL	JD	JD
SECTION 83	11/15/13	JL	JD	JD
SECTION 84	11/15/13	JL	JD	JD
SECTION 85	11/15/13	JL	JD	JD
SECTION 86	11/15/13	JL	JD	JD
SECTION 87	11/15/13	JL	JD	JD
SECTION 88	11/15/13	JL	JD	JD
SECTION 89	11/15/13	JL	JD	JD
SECTION 90	11/15/13	JL	JD	JD
SECTION 91	11/15/13	JL	JD	JD
SECTION 92	11/15/13	JL	JD	JD
SECTION 93	11/15/13	JL	JD	JD
SECTION 94	11/15/13	JL	JD	JD
SECTION 95	11/15/13	JL	JD	JD
SECTION 96	11/15/13	JL	JD	JD
SECTION 97	11/15/13	JL	JD	JD
SECTION 98	11/15/13	JL	JD	JD
SECTION 99	11/15/13	JL	JD	JD
SECTION 100	11/15/13	JL	JD	JD

CROSS SECTIONS

DATE: 11/15/13
DRAWN: JL
CHECKED: JD
APPROVED: JD

LEGEND

1	ASPHALT
2	CONCRETE
3	GRAVEL
4	SOIL
5	EMBANKMENT
6	RETAINMENT WALL
7	CONCRETE CURB
8	CONCRETE SIDEWALK
9	CONCRETE DRIVE
10	CONCRETE DRIVE
11	CONCRETE DRIVE
12	CONCRETE DRIVE
13	CONCRETE DRIVE
14	CONCRETE DRIVE
15	CONCRETE DRIVE
16	CONCRETE DRIVE
17	CONCRETE DRIVE
18	CONCRETE DRIVE
19	CONCRETE DRIVE
20	CONCRETE DRIVE
21	CONCRETE DRIVE
22	CONCRETE DRIVE
23	CONCRETE DRIVE
24	CONCRETE DRIVE
25	CONCRETE DRIVE
26	CONCRETE DRIVE
27	CONCRETE DRIVE
28	CONCRETE DRIVE
29	CONCRETE DRIVE
30	CONCRETE DRIVE
31	CONCRETE DRIVE
32	CONCRETE DRIVE
33	CONCRETE DRIVE
34	CONCRETE DRIVE
35	CONCRETE DRIVE
36	CONCRETE DRIVE
37	CONCRETE DRIVE
38	CONCRETE DRIVE
39	CONCRETE DRIVE
40	CONCRETE DRIVE
41	CONCRETE DRIVE
42	CONCRETE DRIVE
43	CONCRETE DRIVE
44	CONCRETE DRIVE
45	CONCRETE DRIVE
46	CONCRETE DRIVE
47	CONCRETE DRIVE
48	CONCRETE DRIVE
49	CONCRETE DRIVE
50	CONCRETE DRIVE
51	CONCRETE DRIVE
52	CONCRETE DRIVE
53	CONCRETE DRIVE
54	CONCRETE DRIVE
55	CONCRETE DRIVE
56	CONCRETE DRIVE
57	CONCRETE DRIVE
58	CONCRETE DRIVE
59	CONCRETE DRIVE
60	CONCRETE DRIVE
61	CONCRETE DRIVE
62	CONCRETE DRIVE
63	CONCRETE DRIVE
64	CONCRETE DRIVE
65	CONCRETE DRIVE
66	CONCRETE DRIVE
67	CONCRETE DRIVE
68	CONCRETE DRIVE
69	CONCRETE DRIVE
70	CONCRETE DRIVE
71	CONCRETE DRIVE
72	CONCRETE DRIVE
73	CONCRETE DRIVE
74	CONCRETE DRIVE
75	CONCRETE DRIVE
76	CONCRETE DRIVE
77	CONCRETE DRIVE
78	CONCRETE DRIVE
79	CONCRETE DRIVE
80	CONCRETE DRIVE
81	CONCRETE DRIVE
82	CONCRETE DRIVE
83	CONCRETE DRIVE
84	CONCRETE DRIVE
85	CONCRETE DRIVE
86	CONCRETE DRIVE
87	CONCRETE DRIVE
88	CONCRETE DRIVE
89	CONCRETE DRIVE
90	CONCRETE DRIVE
91	CONCRETE DRIVE
92	CONCRETE DRIVE
93	CONCRETE DRIVE
94	CONCRETE DRIVE
95	CONCRETE DRIVE
96	CONCRETE DRIVE
97	CONCRETE DRIVE
98	CONCRETE DRIVE
99	CONCRETE DRIVE
100	CONCRETE DRIVE

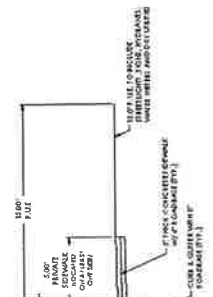

33' RESIDENTIAL ROAD CROSS SECTION

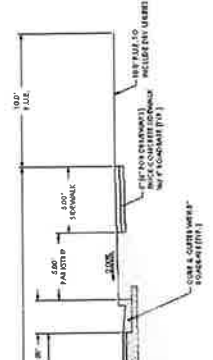

62' ROW ROAD CROSS SECTION



21' RESIDENTIAL PRIVATE ALLEYWAY CROSS SECTION



FOCUS ENGINEERING AND SURVEYING, LLC
1000 WEST 1000 SOUTH, SUITE 200
SALT LAKE CITY, UTAH 84119
PHONE: (801) 488-1000
WWW.FOCUS-UTAH.COM

EXHIBIT I
(Road Shift)

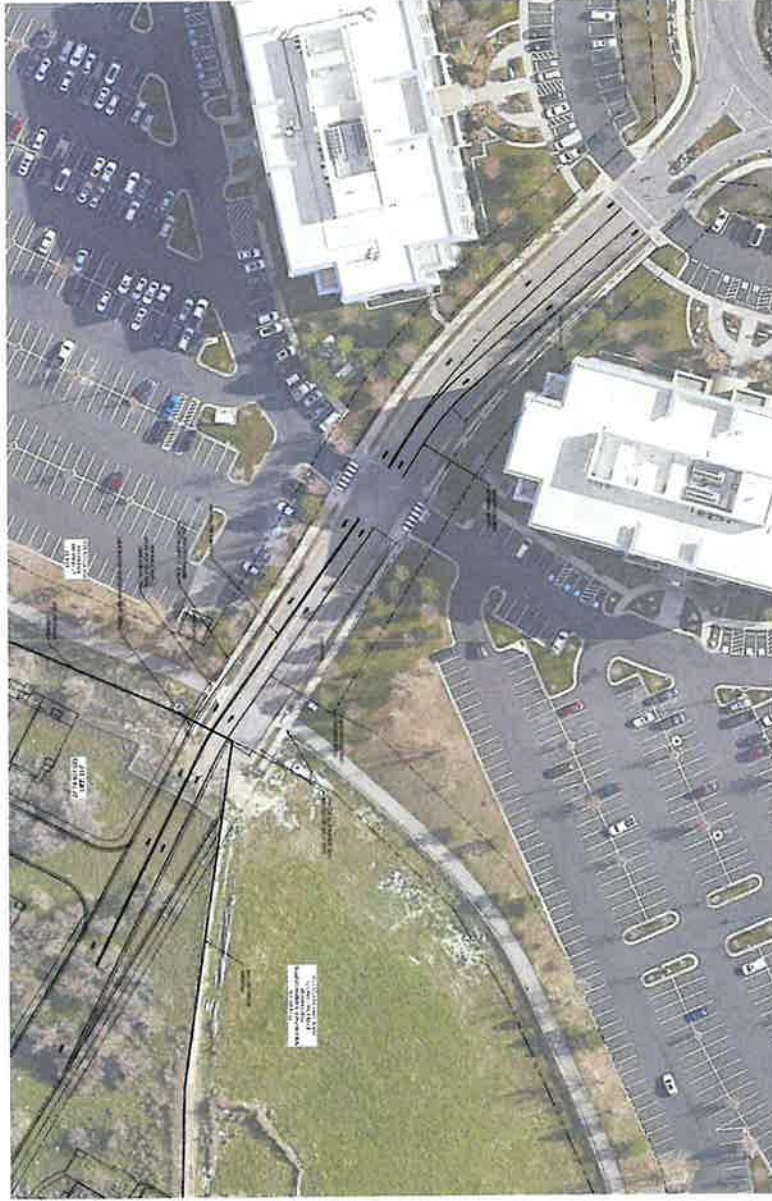

RISE Temporary Road shift
SOUTH JORDAN CITY, SALT LAKE COUNTY
11/7/2022
21 032



EXHIBIT J
(On-Site Amenities)



COMMUNITY
AMENITIES

Amenities	
Clubhouse	
Playground	
Fire Pit	
Cornhole	
Dog Park	

