



DISH Wireless L.L.C. SITE ID:

SESEA00475A

DISH Wireless L.L.C. SITE ADDRESS:

**7917 CENTER BLVD SE
SNOQUALMIE, WA 98065**

WASHINGTON CODE OF COMPLIANCE

ALL WORK SHALL BE PERFORMED AND MATERIALS INSTALLED IN ACCORDANCE WITH THE CURRENT EDITIONS OF THE FOLLOWING CODES AS ADOPTED BY THE LOCAL GOVERNING AUTHORITIES. NOTHING IN THESE PLANS IS TO BE CONSTRUED TO PERMIT WORK NOT CONFORMING TO THESE CODES

CODE TYPE	CODE
BUILDING	2018 IBC W/ W.A.C. AMENDMENTS
MECHANICAL	2018 IMC W/ W.A.C. AMENDMENTS
ELECTRICAL	2020 NEC W/ W.A.C. AMENDMENTS

SHEET INDEX

SHEET NO.	SHEET TITLE
T-1	TITLE SHEET
A-1	OVERALL SITE PLAN
A-2	ENLARGED BUILDING PLAN
A-3	ANTENNA PLAN & SCHEDULE
A-4	EAST & SOUTH ELEVATIONS
A-5	WEST ELEVATION
A-6	EQUIPMENT LAYOUT AND ELEVATION
A-7	EQUIPMENT DETAILS
A-8	EQUIPMENT DETAILS
A-9	BATTERY SIGNAGE DETAILS
A-10	BATTERY SPECIFICATIONS
S-1	ANTENNA SCREEN ISOMETRIC VIEWS
S-2	ANTENNA SCREEN LOWER FRAME LAYOUT
S-3	ANTENNA SCREEN UPPER FRAME LAYOUT
S-4	ANTENNA SCREEN SECTION
S-5	ANTENNA SCREEN CONNECTION DETAILS
S-6	EQUIPMENT FRAME DETAILS I
S-7	EQUIPMENT FRAME DETAILS II
S-8	ACCESS LADDER AT GRADE DETAILS
S-9	ACCESS LADDER AT ROOF DETAILS
E-1	ELECTRICAL/FIBER ROUTE PLAN
E-2	ELECTRICAL NOTES & DETAILS
E-3	ELECTRICAL ONE-LINE & PANEL SCHEDULE
G-1	GROUNDING PLANS AND NOTES
G-2	GROUNDING DETAILS
G-3	GROUNDING DETAILS
RF-1	RF CABLE COLOR CODE
GN-1	LEGEND AND ABBREVIATIONS
GN-2	RF SIGNAGE
GN-3	GENERAL NOTES
GN-4	GENERAL NOTES
GN-5	GENERAL NOTES

SCOPE OF WORK

THIS IS NOT AN ALL INCLUSIVE LIST. CONTRACTOR SHALL UTILIZE SPECIFIED EQUIPMENT PART OR ENGINEER APPROVED EQUIVALENT. CONTRACTOR SHALL VERIFY ALL NEEDED EQUIPMENT TO PROVIDE A FUNCTIONAL SITE. THE PROJECT GENERALLY CONSISTS OF THE FOLLOWING:

- SECTOR SCOPE OF WORK:**
- INSTALL (3) PROPOSED PANEL ANTENNAS (1 PER SECTOR), (6) FUTURE PANEL ANTENNAS (2 PER SECTOR)
 - INSTALL (1) ANTENNA SCREEN
 - INSTALL (3) PROPOSED BACK-TO-BACK MOUNT, (6) FUTURE BACK-TO-BACK MOUNT
 - INSTALL PROPOSED JUMPERS
 - INSTALL (6) PROPOSED RRU's (2 PER SECTOR), (12) FUTURE RRU's (4 PER SECTOR)
 - INSTALL (1) PROPOSED OVER VOLTAGE PROTECTION DEVICE (OVP)
 - INSTALL (1) PROPOSED HYBRID CABLE (NO ALTERNATIVE)
 - INSTALL (1) PROPOSED CABLE TRAY UP

- ROOFTOP SCOPE OF WORK:**
- INSTALL (1) PROPOSED WALL MOUNTED EQUIPMENT CABINET
 - INSTALL (1) PROPOSED CABLE LADDER TRAY OR CABLE TRAY
 - INSTALL (1) PROPOSED BBU IN CABINET
 - INSTALL (1) PROPOSED EQUIPMENT CABINET
 - INSTALL (1) PROPOSED POWER CONDUIT
 - INSTALL (1) PROPOSED TELCO CONDUIT
 - INSTALL (1) PROPOSED NEMA 3 TELCO-FIBER BOX
 - INSTALL (1) PROPOSED GPS UNIT
 - INSTALL (1) PROPOSED ACCESS LADDER AT ROOF LEVEL
 - INSTALL (1) PROPOSED ACCESS LADDER WITH AT GRADE LEVEL WITH ANTI-CLIMBING

SITE INFORMATION

PROPERTY OWNER: SNOQUALMIE RIDGE CNTR LLC
 ADDRESS: 7917 CENTER BLVD SE SNOQUALMIE, WA 98065

COUNTY: KING

LATITUDE (NAD 83): 47° 31' 47.04" N
 47.5295209407

LONGITUDE (NAD 83): 121° 52' 22.58" W
 -121.87286675

ZONING JURISDICTION: CITY OF SNOQUALMIE

ZONING DISTRICT: MU

PARCEL NUMBER: 785196-0020

OCCUPANCY GROUP: U

CONSTRUCTION TYPE: II-B

POWER COMPANY: T.B.D.

TELEPHONE COMPANY: T.B.D.

PROJECT DIRECTORY

APPLICANT: DISH Wireless L.L.C.
 5701 SOUTH SANTA FE DRIVE
 LITTLETON, CO 80120

SITE DESIGNER: CORE ONE CONSULTING USA
 13555 SE 36TH ST, SUITE 100
 SEATTLE, WA 98006
 (206) 582-5060

SITE ACQUISITION: MIKE SLOTEMAKER
 (206) 214-8954

CONSTRUCTION MANAGER: ERICK HURDLE
 Erick.Hurdle@dish.com

RF ENGINEER: CORY THOMAS
 Cory.Thomas@dish.com

SITE PHOTO



DIRECTIONS

DIRECTIONS FROM SEATTLE-TACOMA INTERNATIONAL AIRPORT:
 GET ON WA-518 E IN TUKWILA FROM AIRPORT EXPRESSWAY. FOLLOW I-405 AND I-90 E TO WA-18 E. TAKE EXIT 25 FROM I-90 E. FOLLOW SNOQUALMIE PKWY TO CENTER SE IN SNOQUALMIE. DESTINATION WILL BE ON LEFT.

VICINITY MAP

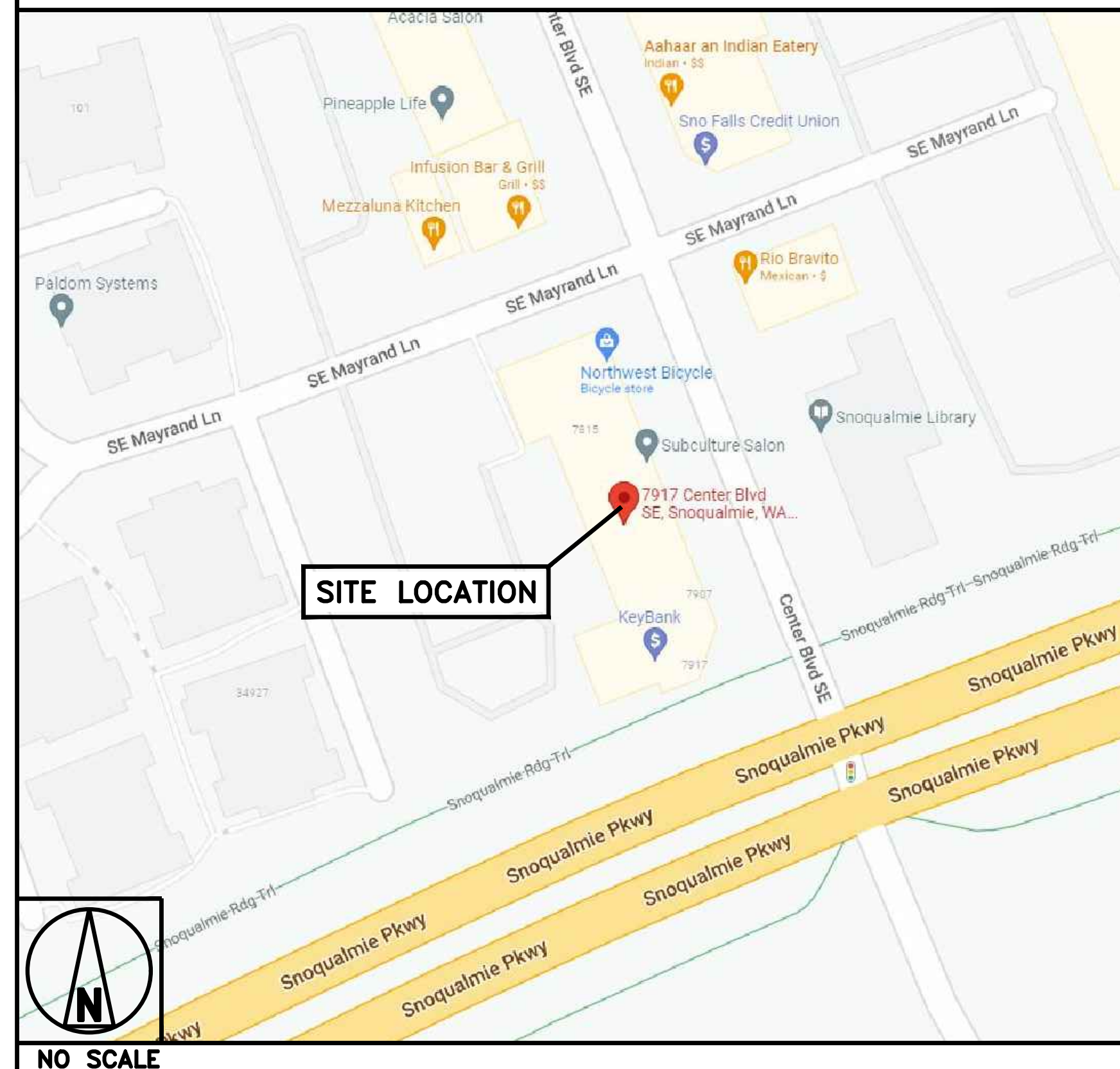

UNDERGROUND SERVICE ALERT - WASHINGTON 811
 UTILITY NOTIFICATION CENTER OF WASHINGTON
 (800) 424-5555
 WWW.WASHINGTON811.COM
 CALL 2 WORKING DAYS UTILITY NOTIFICATION PRIOR TO CONSTRUCTION



GENERAL NOTES

THE FACILITY IS UNMANNED AND NOT FOR HUMAN HABITATION. A TECHNICIAN WILL VISIT THE SITE AS REQUIRED FOR ROUTINE MAINTENANCE. THE PROJECT WILL NOT RESULT IN ANY SIGNIFICANT DISTURBANCE OR EFFECT ON DRAINAGE, NO SANITARY SEWER SERVICE, POTABLE WATER, OR TRASH DISPOSAL IS REQUIRED AND NO COMMERCIAL SIGNAGE IS PROPOSED.

11"x17" PLOT WILL BE HALF SCALE UNLESS OTHERWISE NOTED

CONTRACTOR SHALL VERIFY ALL PLANS, EXISTING DIMENSIONS, AND CONDITIONS ON THE JOB SITE, AND SHALL IMMEDIATELY NOTIFY THE ENGINEER IN WRITING OF ANY DISCREPANCIES BEFORE PROCEEDING WITH THE WORK.



5701 SOUTH SANTA FE DRIVE
 LITTLETON, CO 80120



13555 SE 36TH ST, SUITE 100
 BELLEVUE, WA 98006



IT IS A VIOLATION OF LAW FOR ANY PERSON, UNLESS THEY ARE ACTING UNDER THE DIRECTION OF A LICENSED PROFESSIONAL ENGINEER, TO ALTER THIS DOCUMENT.

DRAWN BY: CHECKED BY: APPROVED BY:
 A.D. B.B. M.L.

RFDS REV #: ---

CONSTRUCTION DOCUMENTS

REV	DATE	DESCRIPTION
A	04/27/2023	ISSUED FOR REVIEW
B	05/11/2023	REVISED PER COMMENTS
0	05/23/2023	FINAL CD's
1	06/12/2023	REVISED PER COMMENTS
2	06/16/2023	REVISED PER COMMENTS

A&E PROJECT NUMBER
 SESEA00475A

DISH Wireless L.L.C.
 PROJECT INFORMATION
 SESEA00475A
 7917 CENTER BLVD SE
 SNOQUALMIE, WA 98065

SHEET TITLE
 TITLE SHEET

SHEET NUMBER
T-1

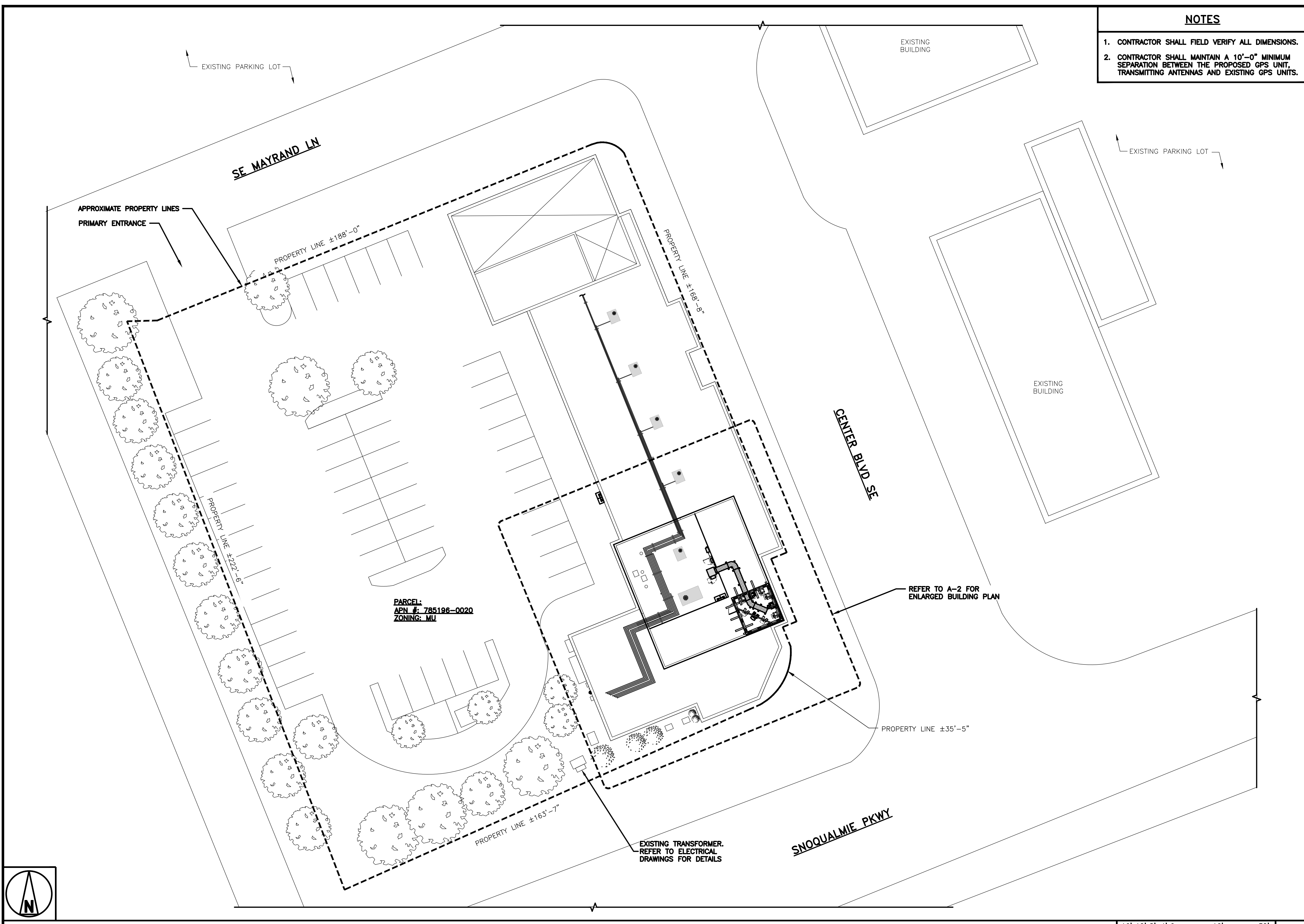

- NOTES**
1. CONTRACTOR SHALL FIELD VERIFY ALL DIMENSIONS.
 2. CONTRACTOR SHALL MAINTAIN A 10'-0" MINIMUM SEPARATION BETWEEN THE PROPOSED GPS UNIT, TRANSMITTING ANTENNAS AND EXISTING GPS UNITS.



5701 SOUTH SANTA FE DRIVE
LITTLETON, CO 80120



13555 SE 36TH ST, SUITE 100
BELLEVUE, WA 98006



IT IS A VIOLATION OF LAW FOR ANY PERSON, UNLESS THEY ARE ACTING UNDER THE DIRECTION OF A LICENSED PROFESSIONAL ENGINEER, TO ALTER THIS DOCUMENT.

DRAWN BY:	CHECKED BY:	APPROVED BY:
A.D.	B.B.	M.L.

RFDS REV #: ---

CONSTRUCTION DOCUMENTS

SUBMITTALS		
REV	DATE	DESCRIPTION
A	04/27/2023	ISSUED FOR REVIEW
B	05/11/2023	REVISED PER COMMENTS
0	05/23/2023	FINAL CD's
1	06/12/2023	REVISED PER COMMENTS
2	06/16/2023	REVISED PER COMMENTS

A&E PROJECT NUMBER
SESEA00475A

DISH Wireless L.L.C.
PROJECT INFORMATION
SESEA00475A
7917 CENTER BLVD SE
SNOQUALMIE, WA 98065

SHEET TITLE
OVERALL SITE PLAN

SHEET NUMBER
A-1

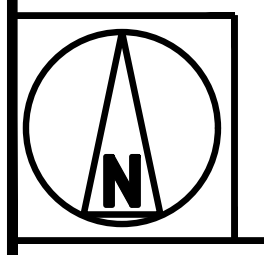

OVERALL SITE PLAN

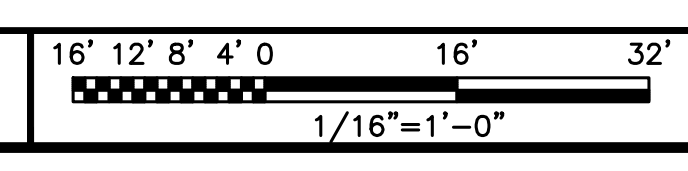

NOTES

1. CONTRACTOR SHALL FIELD VERIFY ALL DIMENSIONS.
2. CONTRACTOR SHALL MAINTAIN A 10'-0" MINIMUM SEPARATION BETWEEN THE PROPOSED GPS UNIT, TRANSMITTING ANTENNAS AND EXISTING GPS UNITS.
3. CONTRACTOR TO VERIFY WITH DISH Wireless L.L.C. C.M. THE LOCATION OF THE POWER AND FIBER SOURCE PRIOR TO CONSTRUCTION.
4. UTILITY RUBBER MAT TO BE IN STALLED UNDER ALL DISH Wireless L.L.C. EQUIPMENT THAT IS RESTING ON OR AFFIXED TO ROOF MEMBRANE



5701 SOUTH SANTA FE DRIVE
LITTLETON, CO 80120



13555 SE 36TH ST, SUITE 100
BELLEVUE, WA 98006



IT IS A VIOLATION OF LAW FOR ANY PERSON, UNLESS THEY ARE ACTING UNDER THE DIRECTION OF A LICENSED PROFESSIONAL ENGINEER, TO ALTER THIS DOCUMENT.

DRAWN BY: CHECKED BY: APPROVED BY:
A.D. B.B. M.L.

RFDS REV #: ---

CONSTRUCTION DOCUMENTS

SUBMITTALS		
REV	DATE	DESCRIPTION
A	04/27/2023	ISSUED FOR REVIEW
B	05/11/2023	REVISED PER COMMENTS
0	05/23/2023	FINAL CD's
1	06/12/2023	REVISED PER COMMENTS
2	06/16/2023	REVISED PER COMMENTS

A&E PROJECT NUMBER
SESEA00475A

DISH Wireless L.L.C.
PROJECT INFORMATION
SESEA00475A
7917 CENTER BLVD SE
SNOQUALMIE, WA 98065

SHEET TITLE
ENLARGED BUILDING PLAN

SHEET NUMBER
A-2

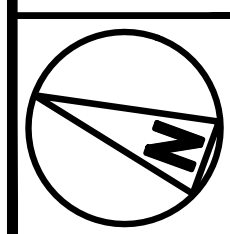
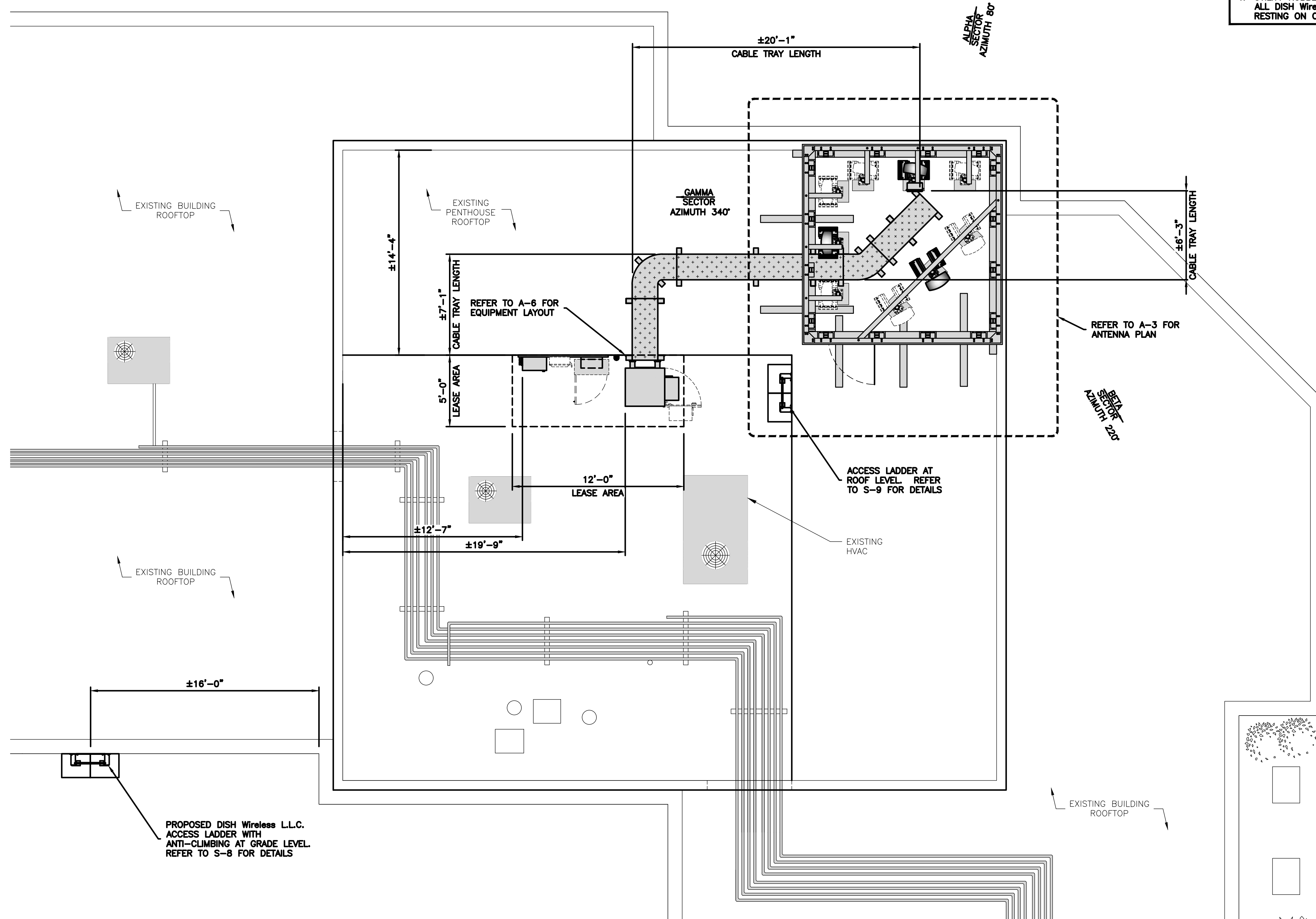

ENLARGED BUILDING PLAN

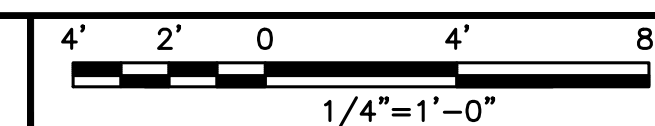

NOTES

1. CONTRACTOR SHALL FIELD VERIFY ALL DIMENSIONS.
2. ANTENNA AND MW DISH SPECIFICATIONS REFER TO ANTENNA SCHEDULE AND TO FINAL CONSTRUCTION RFDS FOR ALL RF DETAILS

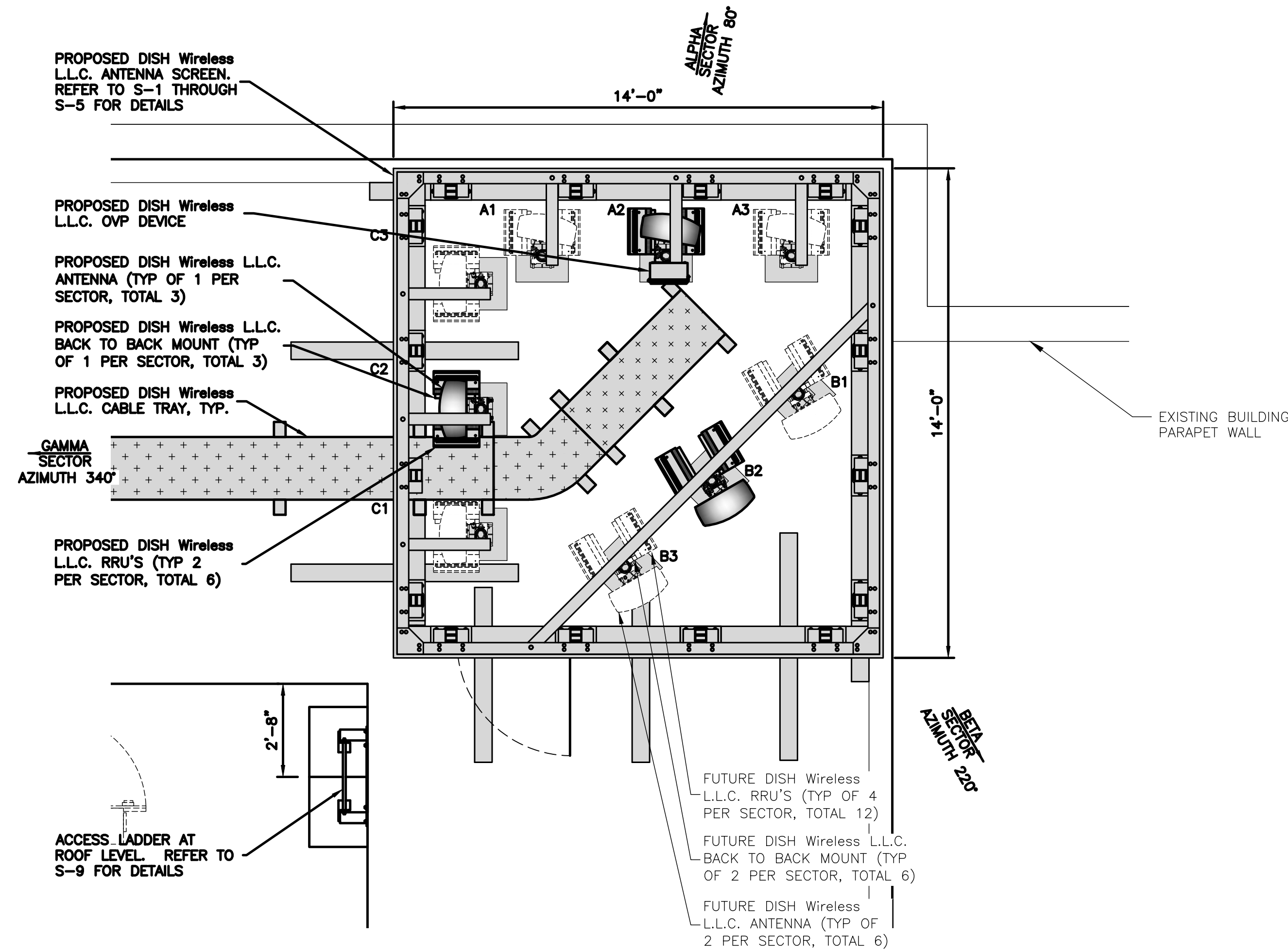

ANTENNA PLAN

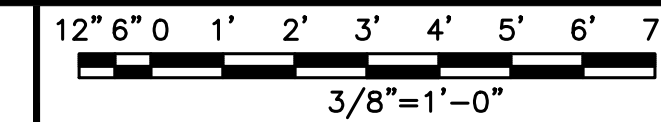

1

SECTOR POS.	ANTENNA					TRANSMISSION CABLE	RRH			OVP
	EXISTING OR PROPOSED	MANUFACTURER - MODEL NUMBER	TECH	AZIMUTH	RAD CENTER		FEED LINE TYPE AND LENGTH	MANUFACTURER - MODEL NUMBER	TECH	POS.
A1	FUTURE	FFVW-65B-R2	5G	340°	±39'-4"	(1) HIGH-CAPACITY HYBRID CABLE (52' LONG ±)	RF4451D-70A/RF4450T-71A	5G	A1	RAYCAP RDIDC-9181-PF-48
A2	PROPOSED	FFVW-65B-R2	5G	80°	±39'-4"		RF4451D-70A/RF4450T-71A	5G	A2	
A3	FUTURE	FFVW-65B-R2	5G	340°	±39'-4"		RF4451D-70A/RF4450T-71A	5G	A3	
B1	FUTURE	FFVW-65B-R2	5G	340°	±39'-4"	SHARED WITH ALPHA	RF4451D-70A/RF4450T-71A	5G	B1	SHARED WITH ALPHA
B2	PROPOSED	FFVW-65B-R2	5G	220°	±39'-4"		RF4451D-70A/RF4450T-71A	5G	B2	
B3	FUTURE	FFVW-65B-R2	5G	340°	±39'-4"		RF4451D-70A/RF4450T-71A	5G	B3	
C1	FUTURE	FFVW-65B-R2	5G	340°	±39'-4"	SHARED WITH ALPHA	RF4451D-70A/RF4450T-71A	5G	C1	SHARED WITH ALPHA
C2	PROPOSED	FFVW-65B-R2	5G	340°	±39'-4"		RF4451D-70A/RF4450T-71A	5G	C2	
C3	FUTURE	FFVW-65B-R2	5G	340°	±39'-4"		RF4451D-70A/RF4450T-71A	5G	C3	

- NOTES**
1. CONTRACTOR TO REFER TO FINAL CONSTRUCTION RFDS FOR ALL RF DETAILS.
 2. ANTENNA AND RRH MODELS MAY CHANGE DUE TO EQUIPMENT AVAILABILITY. ALL EQUIPMENT CHANGES MUST BE APPROVED AND REMAIN IN COMPLIANCE WITH THE PROPOSED DESIGN AND STRUCTURAL ANALYSES.

ANTENNA SCHEDULE

NO SCALE

2



5701 SOUTH SANTA FE DRIVE
LITTLETON, CO 80120



13555 SE 36TH ST, SUITE 100
BELLEVUE, WA 98006



IT IS A VIOLATION OF LAW FOR ANY PERSON, UNLESS THEY ARE ACTING UNDER THE DIRECTION OF A LICENSED PROFESSIONAL ENGINEER, TO ALTER THIS DOCUMENT.

DRAWN BY: A.D. CHECKED BY: B.B. APPROVED BY: M.L.

RFDS REV #: ---

CONSTRUCTION DOCUMENTS

SUBMITTALS		
REV	DATE	DESCRIPTION
A	04/27/2023	ISSUED FOR REVIEW
B	05/11/2023	REVISED PER COMMENTS
0	05/23/2023	FINAL CD'S
1	06/12/2023	REVISED PER COMMENTS
2	06/16/2023	REVISED PER COMMENTS

A&E PROJECT NUMBER
SESEA00475A

DISH Wireless L.L.C.
PROJECT INFORMATION
SESEA00475A
7917 CENTER BLVD SE
SNOQUALMIE, WA 98065

SHEET TITLE
ANTENNA PLAN
& SCHEDULE

SHEET NUMBER

A-3

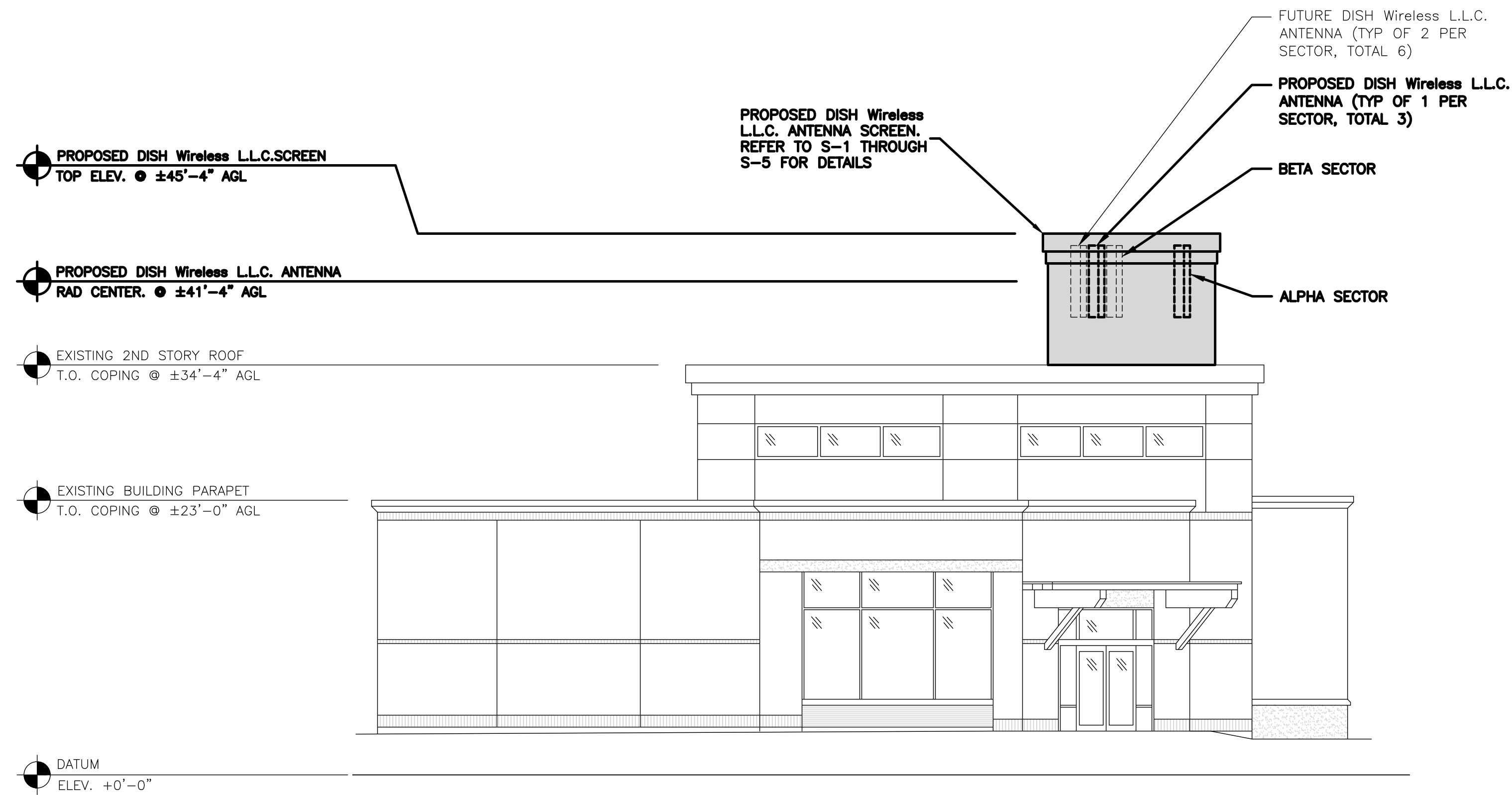

NOTES

1. CONTRACTOR SHALL FIELD VERIFY ALL DIMENSIONS.
2. CONTRACTOR SHALL MAINTAIN A 10'-0" MINIMUM SEPARATION BETWEEN THE PROPOSED GPS UNIT, TRANSMITTING ANTENNAS AND EXISTING GPS UNITS.

BUILDING SOUTH ELEVATION

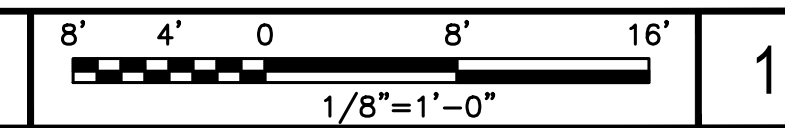

5701 SOUTH SANTA FE DRIVE
LITTLETON, CO 80120



13555 SE 36TH ST, SUITE 100
BELLEVUE, WA 98006



IT IS A VIOLATION OF LAW FOR ANY PERSON, UNLESS THEY ARE ACTING UNDER THE DIRECTION OF A LICENSED PROFESSIONAL ENGINEER, TO ALTER THIS DOCUMENT.

DRAWN BY: CHECKED BY: APPROVED BY:
A.D. B.B. M.L.

RFDS REV #: ---

CONSTRUCTION DOCUMENTS

SUBMITTALS		
REV	DATE	DESCRIPTION
A	04/27/2023	ISSUED FOR REVIEW
B	05/11/2023	REVISED PER COMMENTS
0	05/23/2023	FINAL CD'S
1	06/12/2023	REVISED PER COMMENTS
2	06/16/2023	REVISED PER COMMENTS

A&E PROJECT NUMBER
SESEA00475A

DISH Wireless L.L.C.
PROJECT INFORMATION
SESEA00475A
7917 CENTER BLVD SE
SNOQUALMIE, WA 98065

SHEET TITLE
EAST & SOUTH ELEVATIONS

SHEET NUMBER
A-4

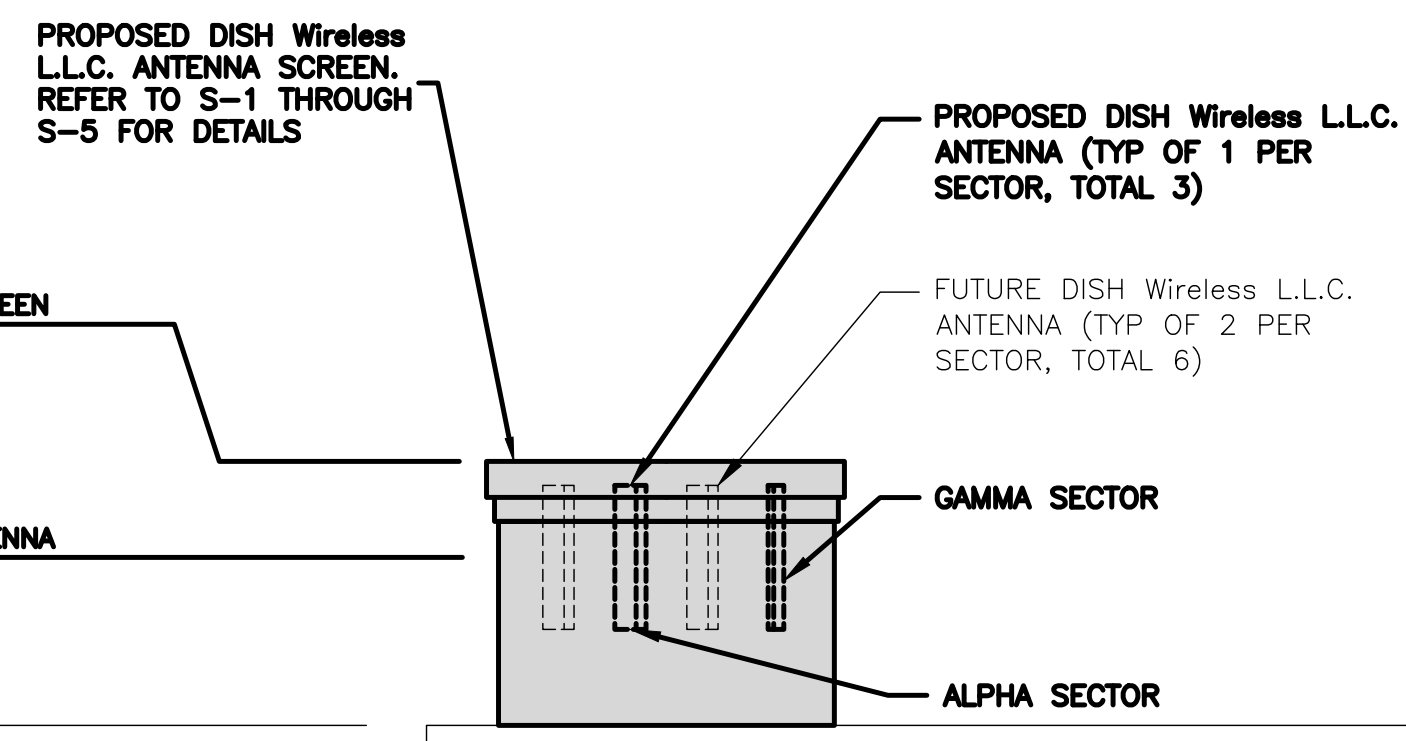

NOTES

1. CONTRACTOR SHALL FIELD VERIFY ALL DIMENSIONS.
2. CONTRACTOR SHALL MAINTAIN A 10'-0" MINIMUM SEPARATION BETWEEN THE PROPOSED GPS UNIT, TRANSMITTING ANTENNAS AND EXISTING GPS UNITS.

BUILDING EAST ELEVATION

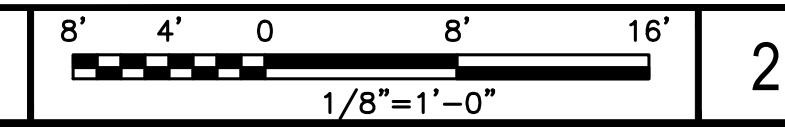

NOTES

1. CONTRACTOR SHALL FIELD VERIFY ALL DIMENSIONS.
2. CONTRACTOR SHALL MAINTAIN A 10'-0" MINIMUM SEPARATION BETWEEN THE PROPOSED GPS UNIT, TRANSMITTING ANTENNAS AND EXISTING GPS UNITS.



5701 SOUTH SANTA FE DRIVE
LITTLETON, CO 80120



13555 SE 36TH ST, SUITE 100
BELLEVUE, WA 98006



IT IS A VIOLATION OF LAW FOR ANY PERSON, UNLESS THEY ARE ACTING UNDER THE DIRECTION OF A LICENSED PROFESSIONAL ENGINEER, TO ALTER THIS DOCUMENT.

DRAWN BY: A.D. CHECKED BY: B.B. APPROVED BY: M.L.

RFDS REV #: ---

CONSTRUCTION DOCUMENTS

SUBMITTALS

REV	DATE	DESCRIPTION
A	04/27/2023	ISSUED FOR REVIEW
B	05/11/2023	REVISED PER COMMENTS
0	05/23/2023	FINAL CD's
1	06/12/2023	REVISED PER COMMENTS
2	06/16/2023	REVISED PER COMMENTS

A&E PROJECT NUMBER
SESEA00475A

DISH Wireless L.L.C.
PROJECT INFORMATION
SESEA00475A
7917 CENTER BLVD SE
SNOQUALMIE, WA 98065

SHEET TITLE
WEST
ELEVATION

SHEET NUMBER

A-5

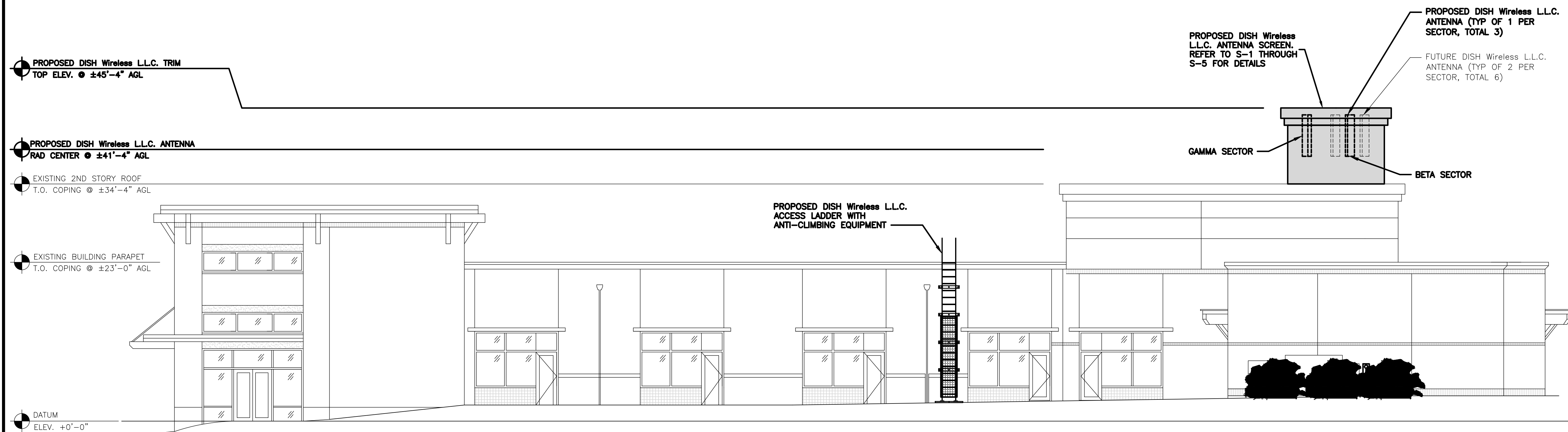

BUILDING WEST ELEVATION

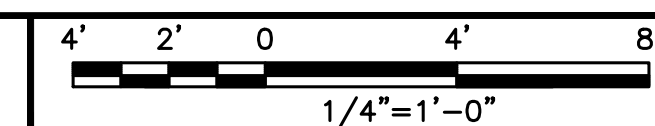

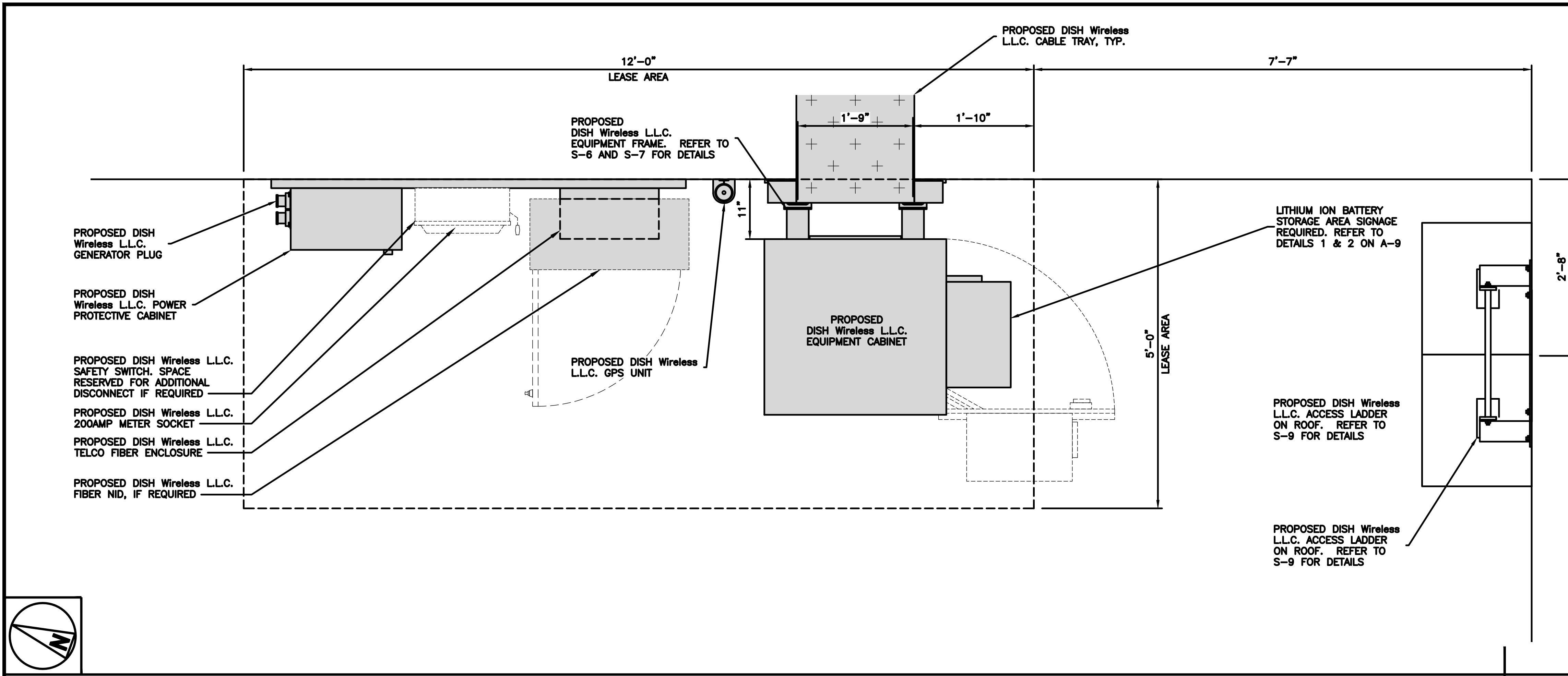

NOTES

1. CONTRACTOR SHALL FIELD VERIFY ALL DIMENSIONS.
2. CONTRACTOR SHALL MAINTAIN A 10'-0" MINIMUM SEPARATION BETWEEN THE PROPOSED GPS UNIT, TRANSMITTING ANTENNAS AND EXISTING GPS UNITS.

dish wireless.

5701 SOUTH SANTA FE DRIVE
LITTLETON, CO 80120

CORE ONE CONSULTING USA

13555 SE 36TH ST, SUITE 100
BELLEVUE, WA 98006

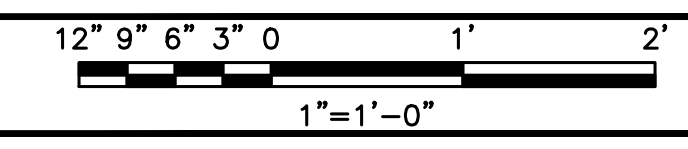
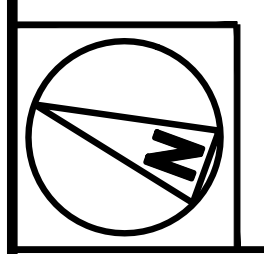

EQUIPMENT LAYOUT

1

IT IS A VIOLATION OF LAW FOR ANY PERSON, UNLESS THEY ARE ACTING UNDER THE DIRECTION OF A LICENSED PROFESSIONAL ENGINEER, TO ALTER THIS DOCUMENT.

DRAWN BY: CHECKED BY: APPROVED BY:

A.D. B.B. M.L.

RFDS REV #: ---

CONSTRUCTION DOCUMENTS

SUBMITTALS		
REV	DATE	DESCRIPTION
A	04/27/2023	ISSUED FOR REVIEW
B	05/11/2023	REVISED PER COMMENTS
0	05/23/2023	FINAL CD's
1	06/12/2023	REVISED PER COMMENTS
2	06/16/2023	REVISED PER COMMENTS

A&E PROJECT NUMBER
SESEA00475A

DISH Wireless L.L.C.
PROJECT INFORMATION

SESEA00475A
7917 CENTER BLVD SE
SNOQUALMIE, WA 98065

SHEET TITLE
EQUIPMENT LAYOUT AND ELEVATION

SHEET NUMBER
A-6

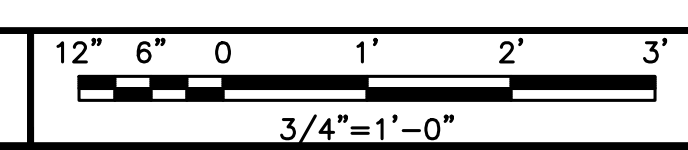
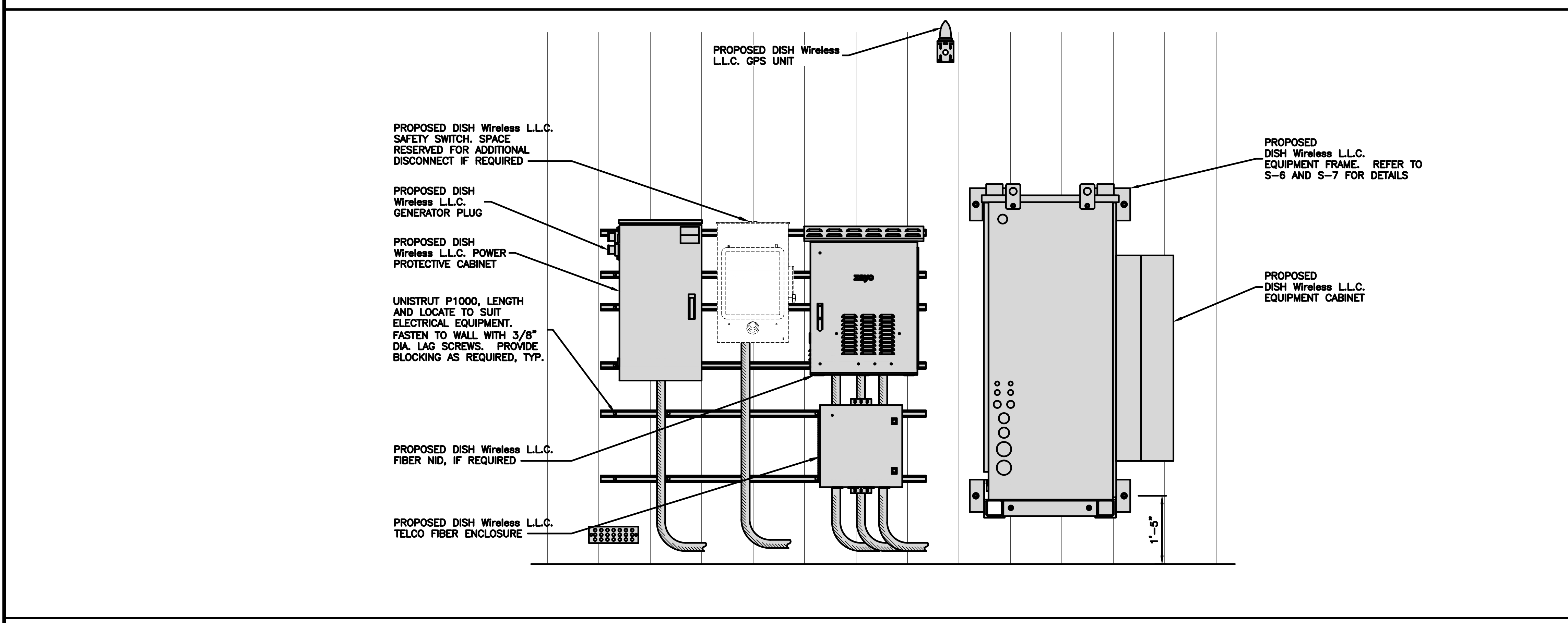

EQUIPMENT ELEVATION

2

CHARLES INDUSTRY HVAC CUBE-PM63915IN4	
DIMENSIONS (HxWxD)	74"x32"x32"
POWER PLANT	-48VDC ABB/600W
TOTAL WEIGHT (EMPTY)	383 lbs

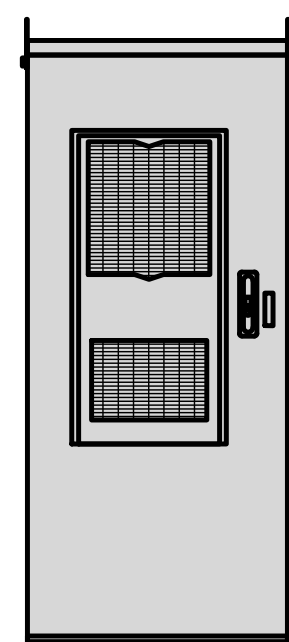
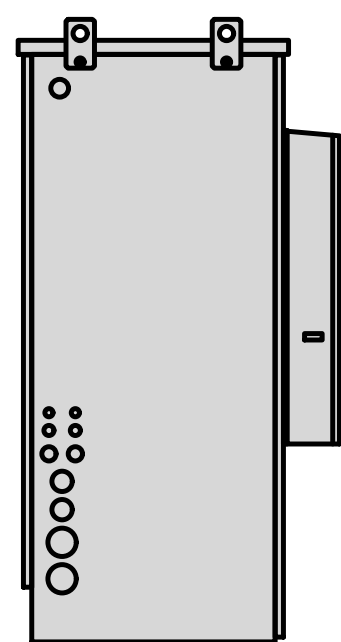
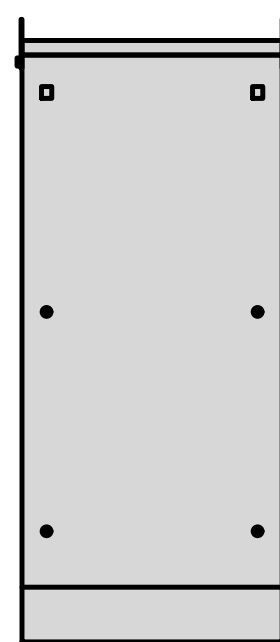
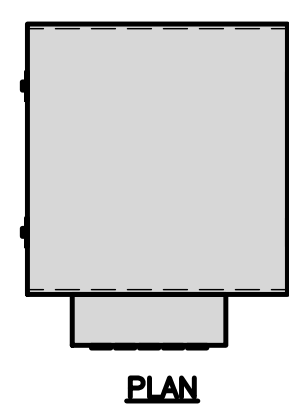

BACK

SIDE

FRONT

CABINET DETAIL

NO SCALE

1

SQUARE D SAFETY SWITCHES D224NRB	
ENCLOSURE DIM (HxWxD)	29.25"x19.00"x8.50"
ENCLOSURE TYPE	NEMA 3R RAINPROOF
UL LISTED	FILE E-2875

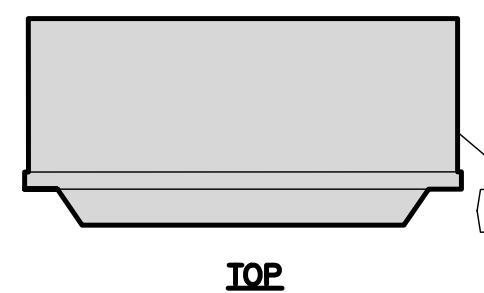

TOP

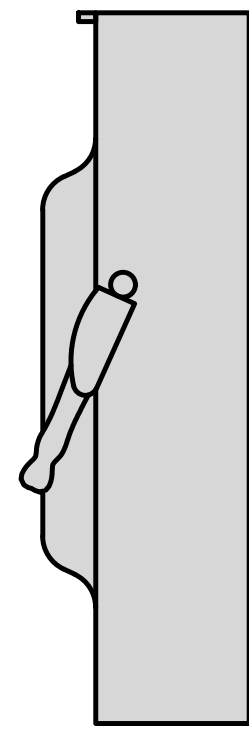

SIDE

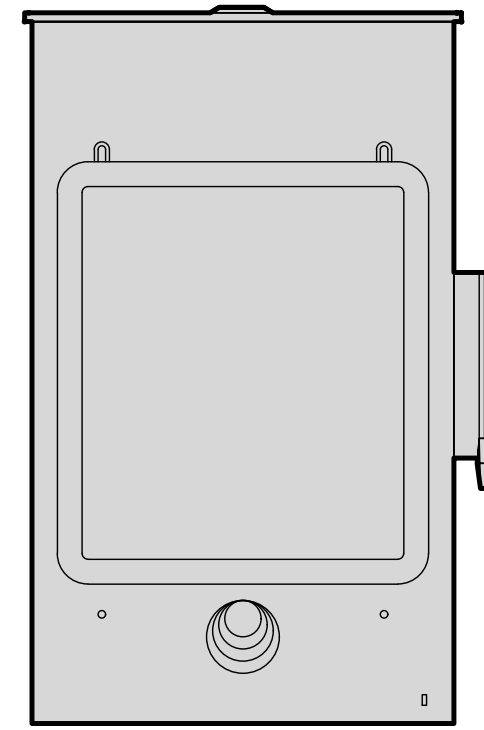

FRONT

SAFETY SWITCH DETAIL

NO SCALE

2

ZAYO 5RU (LEFT SWING DOOR) FIBER NID ENCLOSURE	
DIMENSIONS (HxWxD)	36.1"x29"x12.9"
WEIGHT	85 lbs

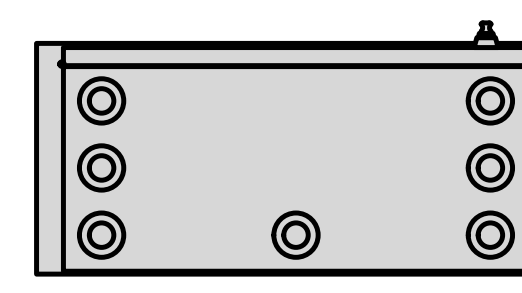

BOTTOM

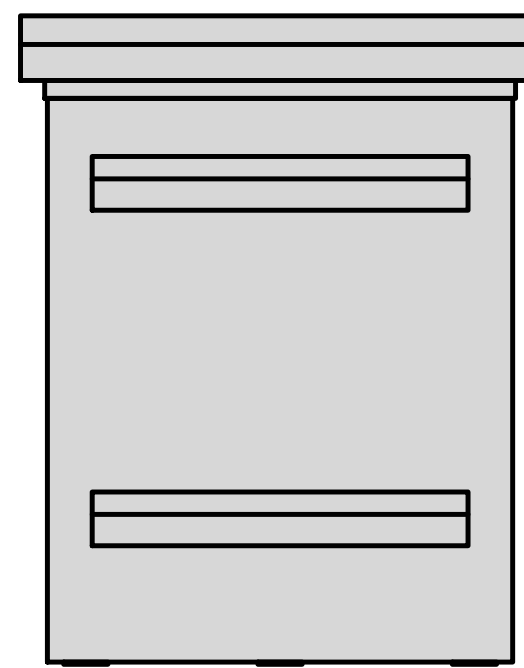

BACK

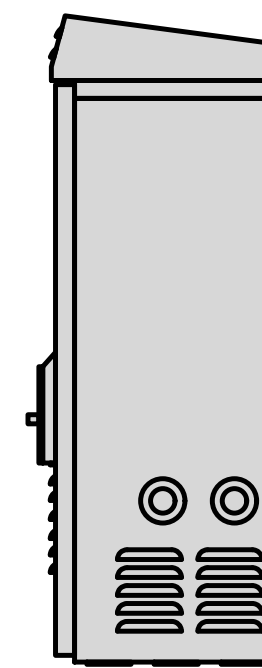

SIDE

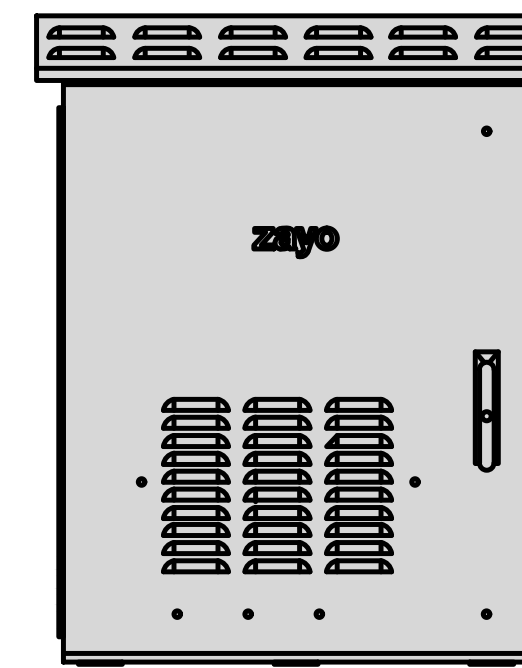

FRONT

FIBER NID ENCLOSURE DETAIL

NO SCALE

3

CHARLES CFIT-PF2020DSH1 FIBER TELCO ENCLOSURE	
ENCLOSURE DIMS (HxWxD)	20"x20"x9"
ENCLOSURE WEIGHT	20 lbs
MOUNTING	WALL
COMPLIANCE	TYPE 4



FRONT

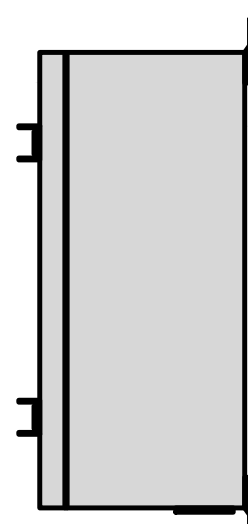

SIDE

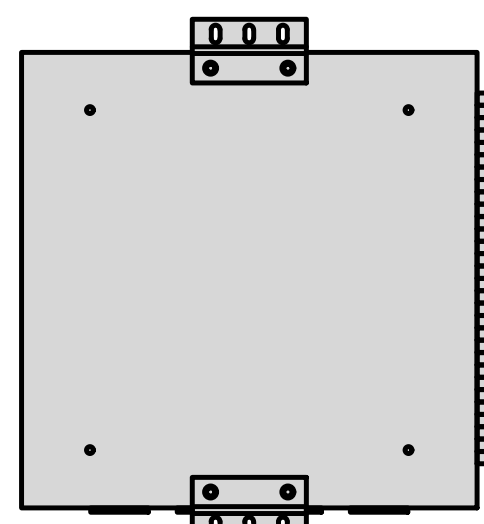

BACK

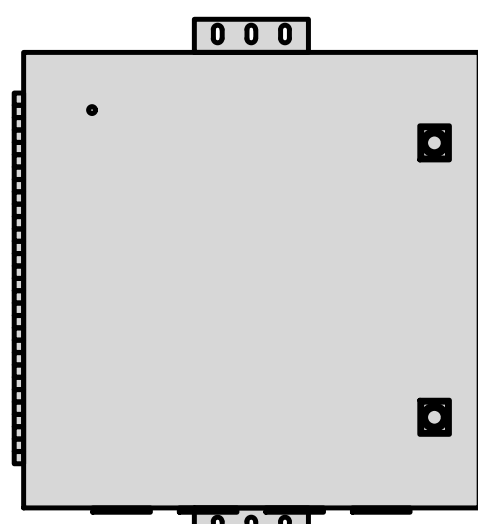

FRONT

FIBER TELCO ENCLOSURE DETAIL

NO SCALE

4

RAYCAP PPC RDIAC-2465-P-240-MTS	
ENCLOSURE DIMENSIONS (HxWxD)	39"x22.855"x12.593
WEIGHT:	80 lbs
OPERATING AC VOLTAGE	240/120 1 PHASE 3W+G

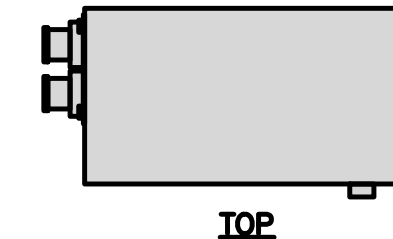

TOP

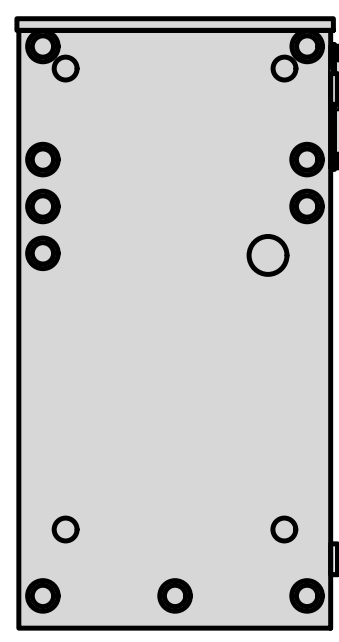

BACK

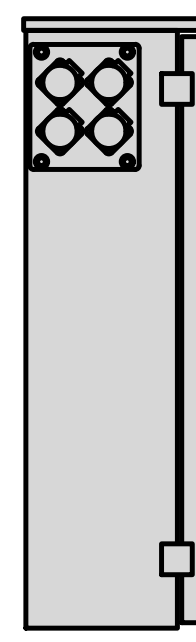

SIDE

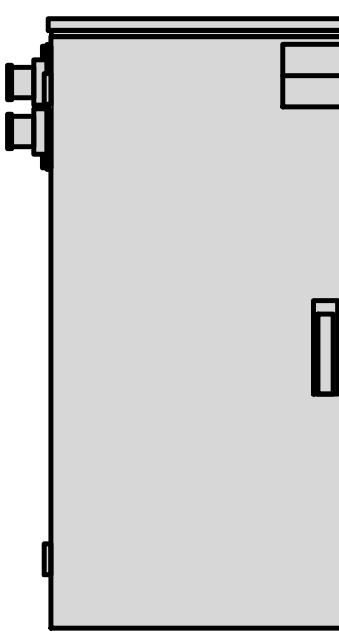

FRONT



SIDE

CABINET DETAIL

NO SCALE

5

EATON METER SOCKET WITH BYPASS 79903855153	
METER SOCKET TYPE	RING
ENCLOSURE DIM (HxWxD)	19 1/8"x13 1/4"x5"
MAIN AMPERE RATING	200A
WEIGHT	TBD

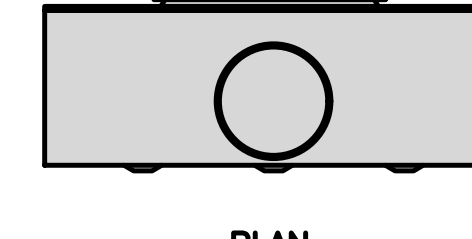

PLAN

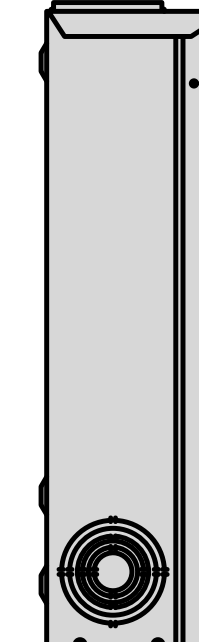

SIDE

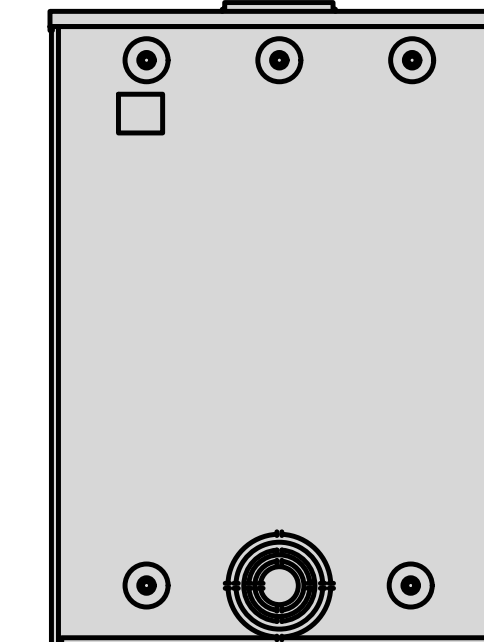

BACK

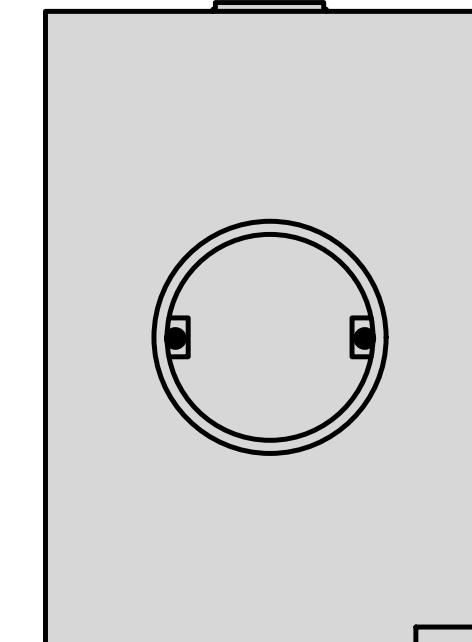

FRONT

METER SOCKET DETAIL

NO SCALE

6

MINIMUM OF 75% OR 270° IN ANY DIRECTION

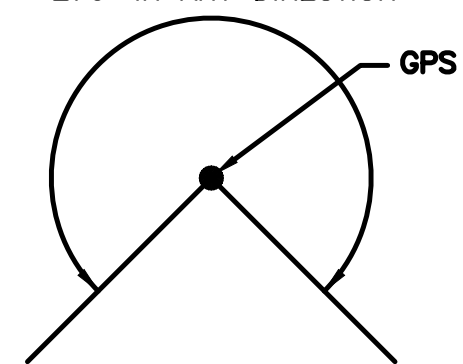

GPS UNIT

OBSTRUCTIONS MUST BE BELOW 10'

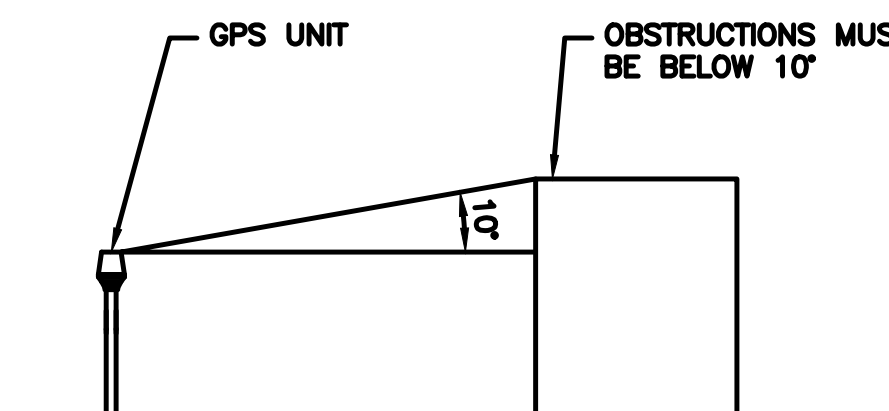

GPS MINIMUM SKY VIEW REQUIREMENTS

NO SCALE

7

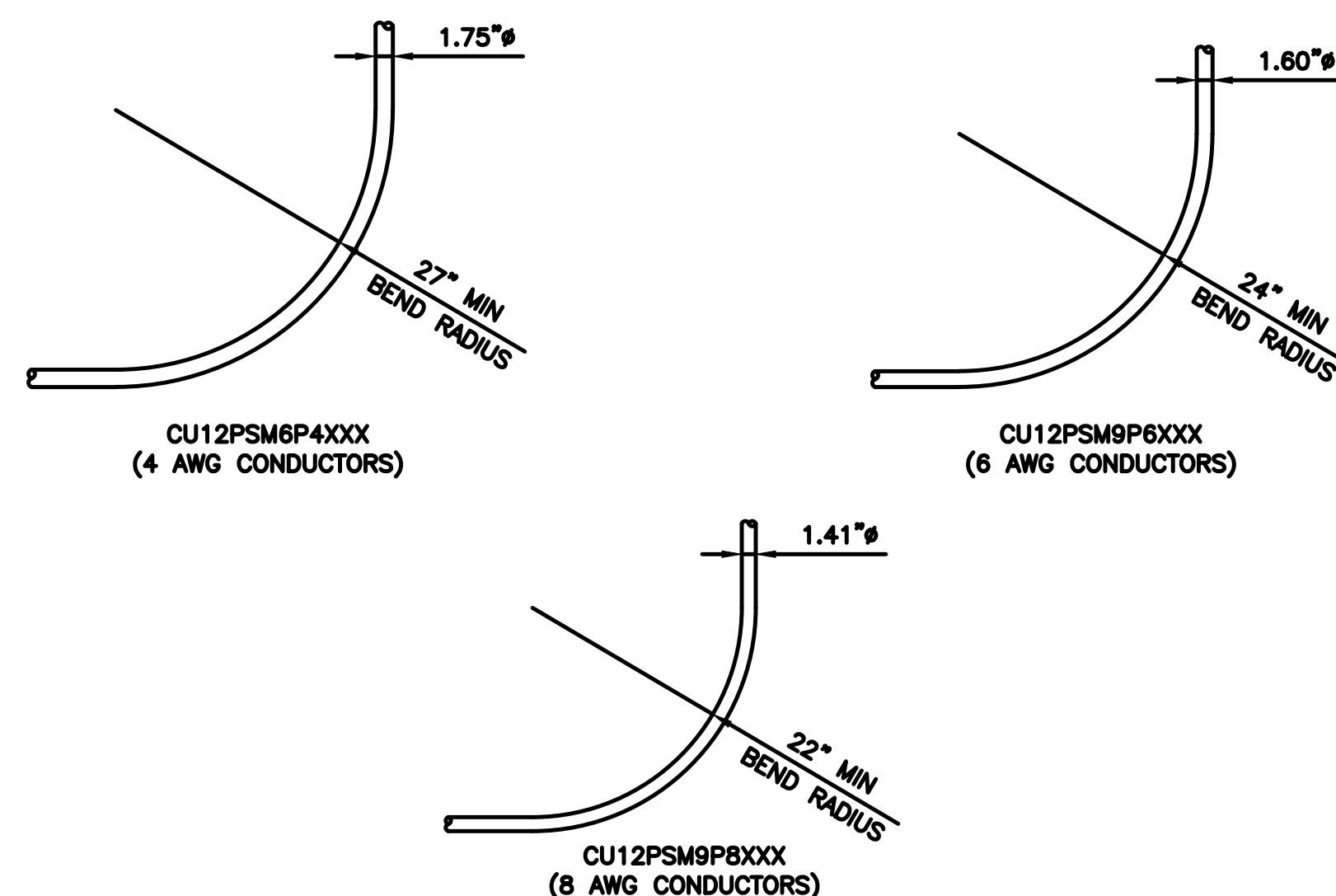

CABLES UNLIMITED HYBRID CABLE MINIMUM BEND RADIUS

NO SCALE

8

CHARLES INDUSTRY LT-97-002422 PLINTH KIT	
DIMENSIONS (HxWxD)	6"x32"x32"
NOTE: GASKET AND MOUNTING HARDWARE INCLUDED	

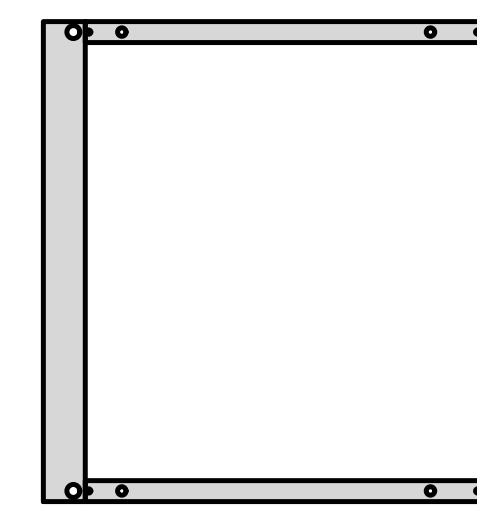

PLAN

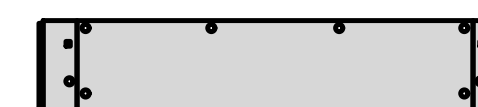

FRONT/BACK



SIDE

PLINTH KIT DETAIL

NO SCALE

9



5701 SOUTH SANTA FE DRIVE
LITTLETON, CO 80120



13555 SE 36TH ST, SUITE 100
BELLEVUE, WA 98006



IT IS A VIOLATION OF LAW FOR ANY PERSON, UNLESS THEY ARE ACTING UNDER THE DIRECTION OF A LICENSED PROFESSIONAL ENGINEER, TO ALTER THIS DOCUMENT.

DRAWN BY: CHECKED BY: APPROVED BY:
A.D. B.B. M.L.

RFDS REV #: ---

CONSTRUCTION DOCUMENTS

SUBMITTALS		
REV	DATE	DESCRIPTION
A	04/27/2023	ISSUED FOR REVIEW
B	05/11/2023	REVISED PER COMMENTS
0	05/23/2023	FINAL CD's
1	06/12/2023	REVISED PER COMMENTS
2	06/16/2023	REVISED PER COMMENTS

A&E PROJECT NUMBER

SESEA00475A

DISH Wireless L.L.C.
PROJECT INFORMATION

SESEA00475A
7917 CENTER BLVD SE
SNOQUALMIE, WA 98065

SHEET TITLE
EQUIPMENT DETAILS

SHEET NUMBER

A-7

SAMSUNG MACRO AWS3/AWS4 4T4R 320W RU (RF4451D-70A)	
DIMENSIONS (HxWxD)	15.0"x15.0"x8.9"
WEIGHT	61.3 lbs
CONNECTOR TYPE	4.3-10, FEMALE
POWER SUPPLY	-48 VDC (-36 TO -58 VDC)

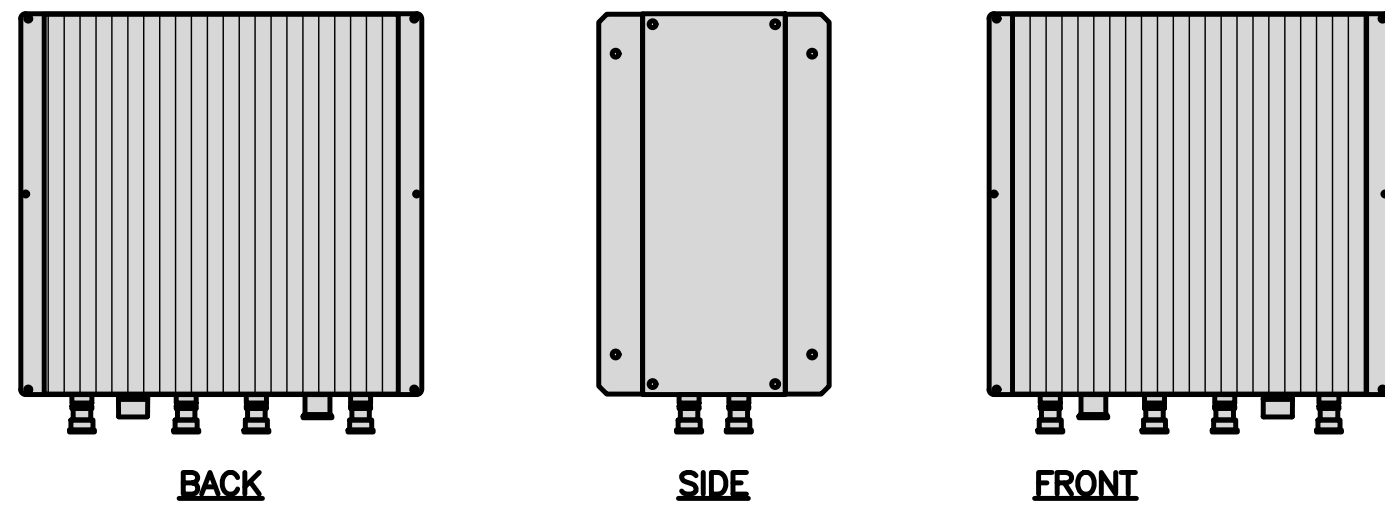
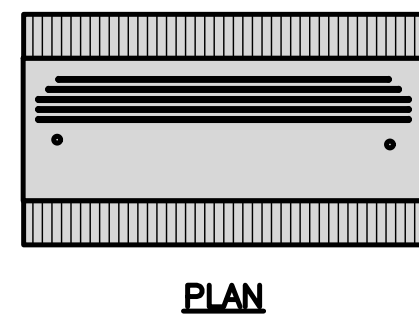

RRH DETAIL

NO SCALE

1

SAMSUNG DISH TRIBAND 4T4R 280W RU (RF4450T-71A)	
DIMENSIONS (HxWxD)	15.0"x16.5"x11.0"
WEIGHT	94.6 lbs
CONNECTOR TYPE	4.3-10, FEMALE
POWER SUPPLY	-48 VDC (-36 TO -58 VDC)

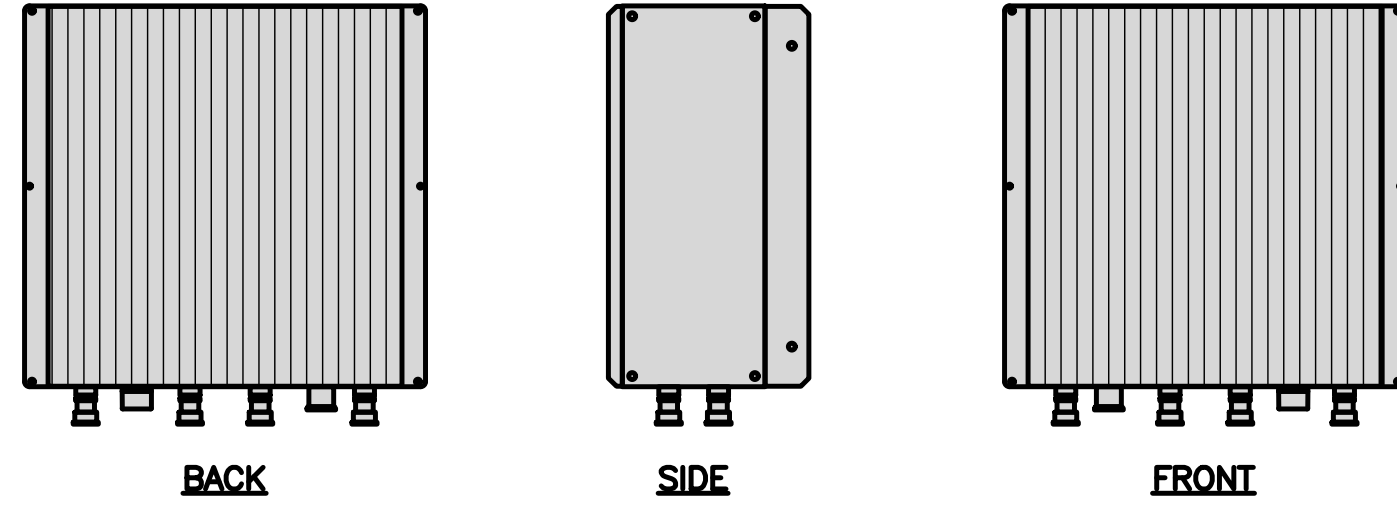
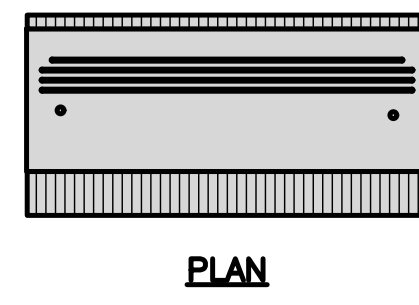

RRH DETAIL

NO SCALE

2

COMMSCOPE FFV-65B-R2	
DIMENSIONS (HxWxD)(MM/IN)	1828x498x197 72"x19.6"x7.8"
RF CONNECTOR INTERFACE	4.3-10 FEMALE
WEIGHT	70.8 lbs
WEIGHT WITH BRACKETS	98.1 lbs

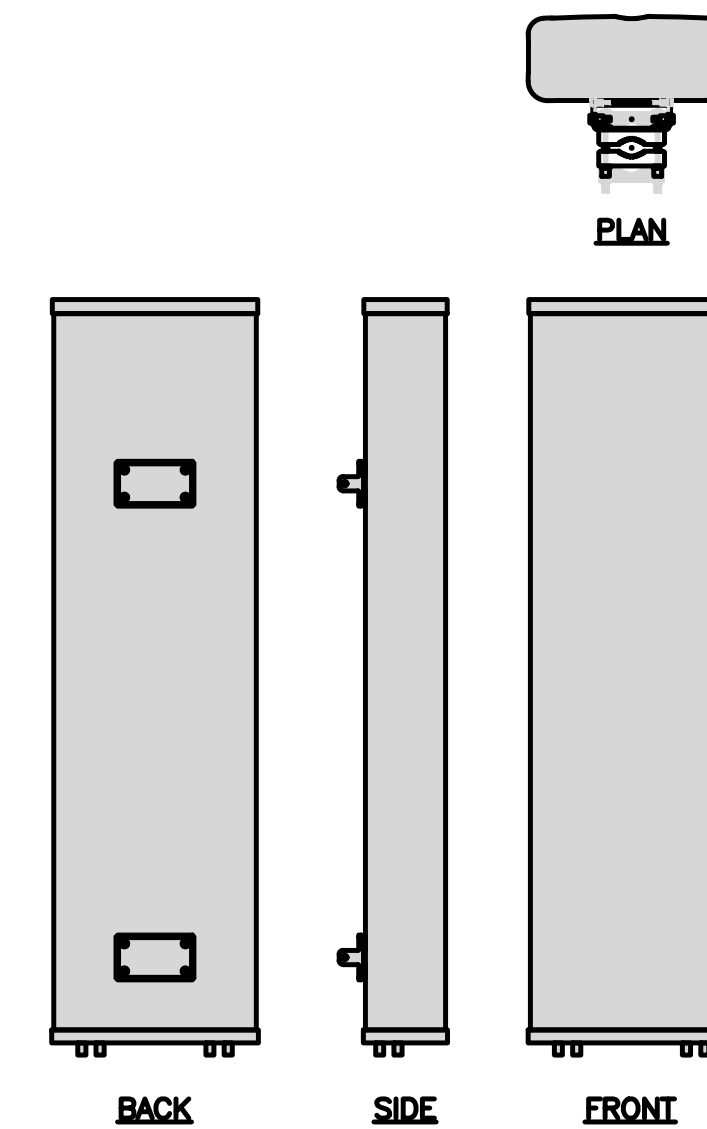

ANTENNA DETAIL

NO SCALE

3

RAYCAP RDIC-9181-PF-48 DC SURGE PROTECTION	
DIMENSIONS (HxWxD)	18.98"x14.39"x8.15"
WEIGHT	21.82 LBS

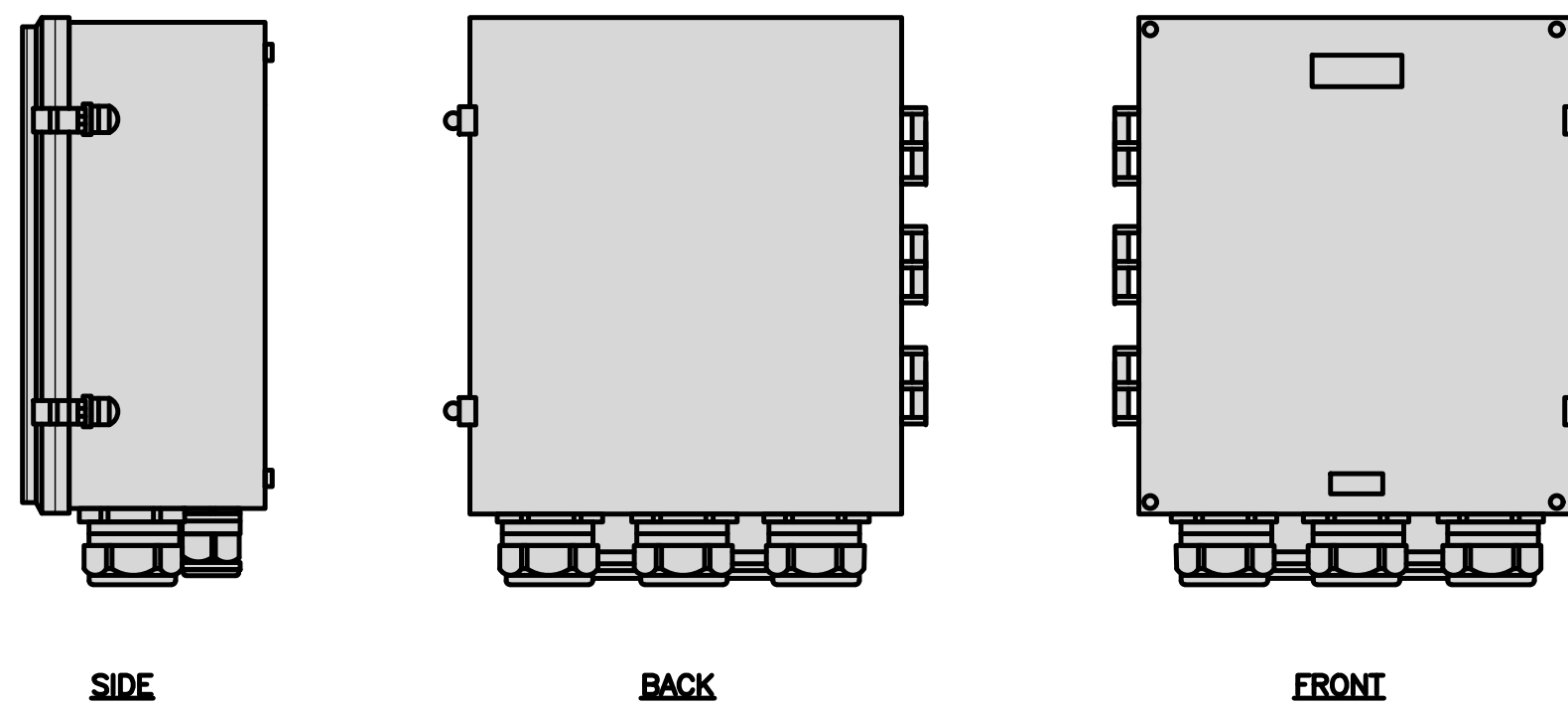
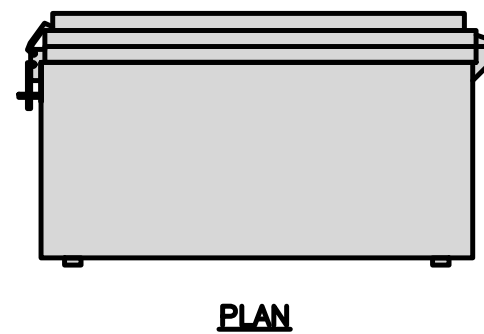

SURGE SUPPRESSION DETAIL

NO SCALE

4

COMMSCOPE ANTENNA BRACKET BSAMNT-3	
DIAMETER COMPATIBILITY	2.362" - 4.528"
NET WEIGHT	13.669 lbs

NOTE:
OR DISH Wireless L.L.C.
APPROVED EQUIVALENT

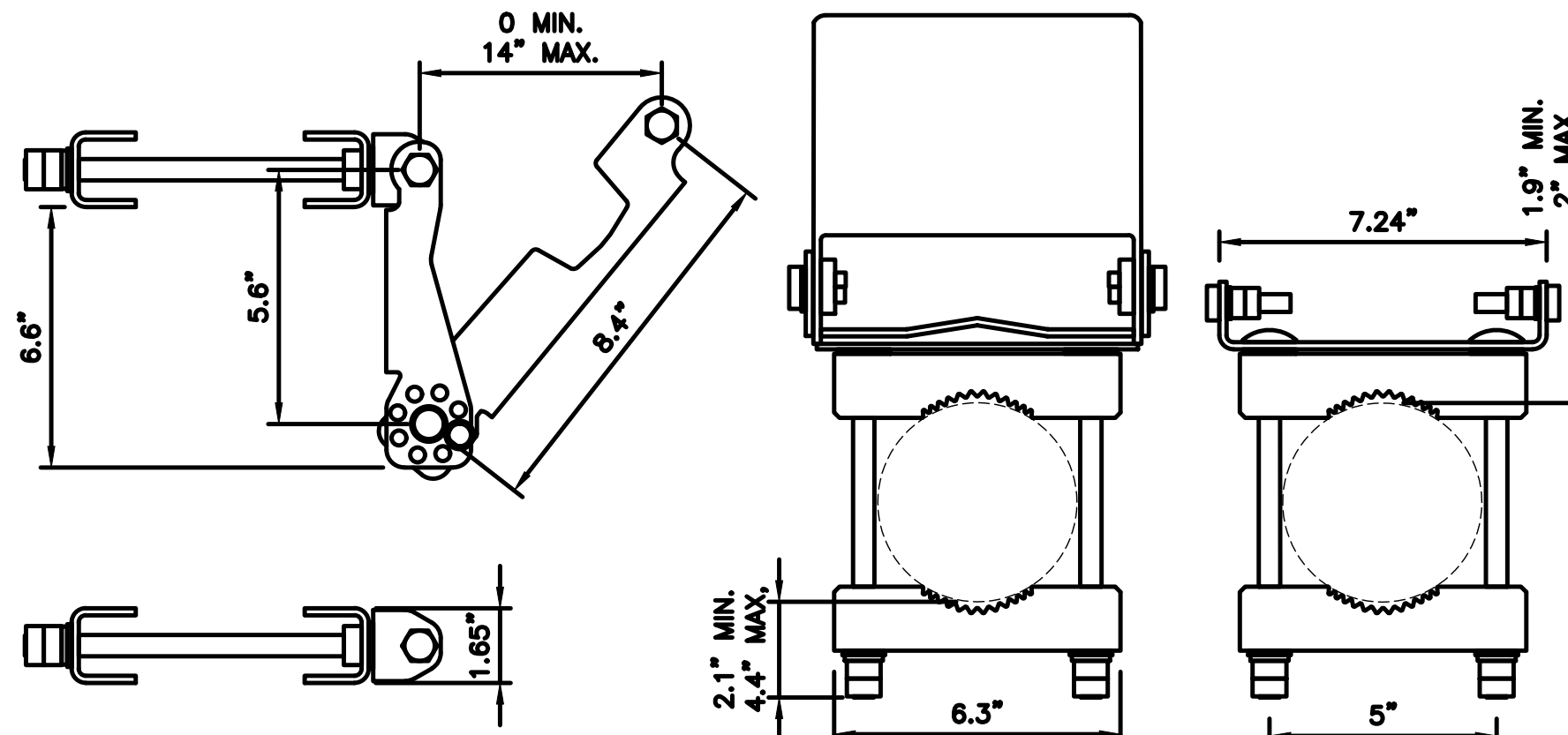

ANTENNA BRACKET DETAIL

NO SCALE

5

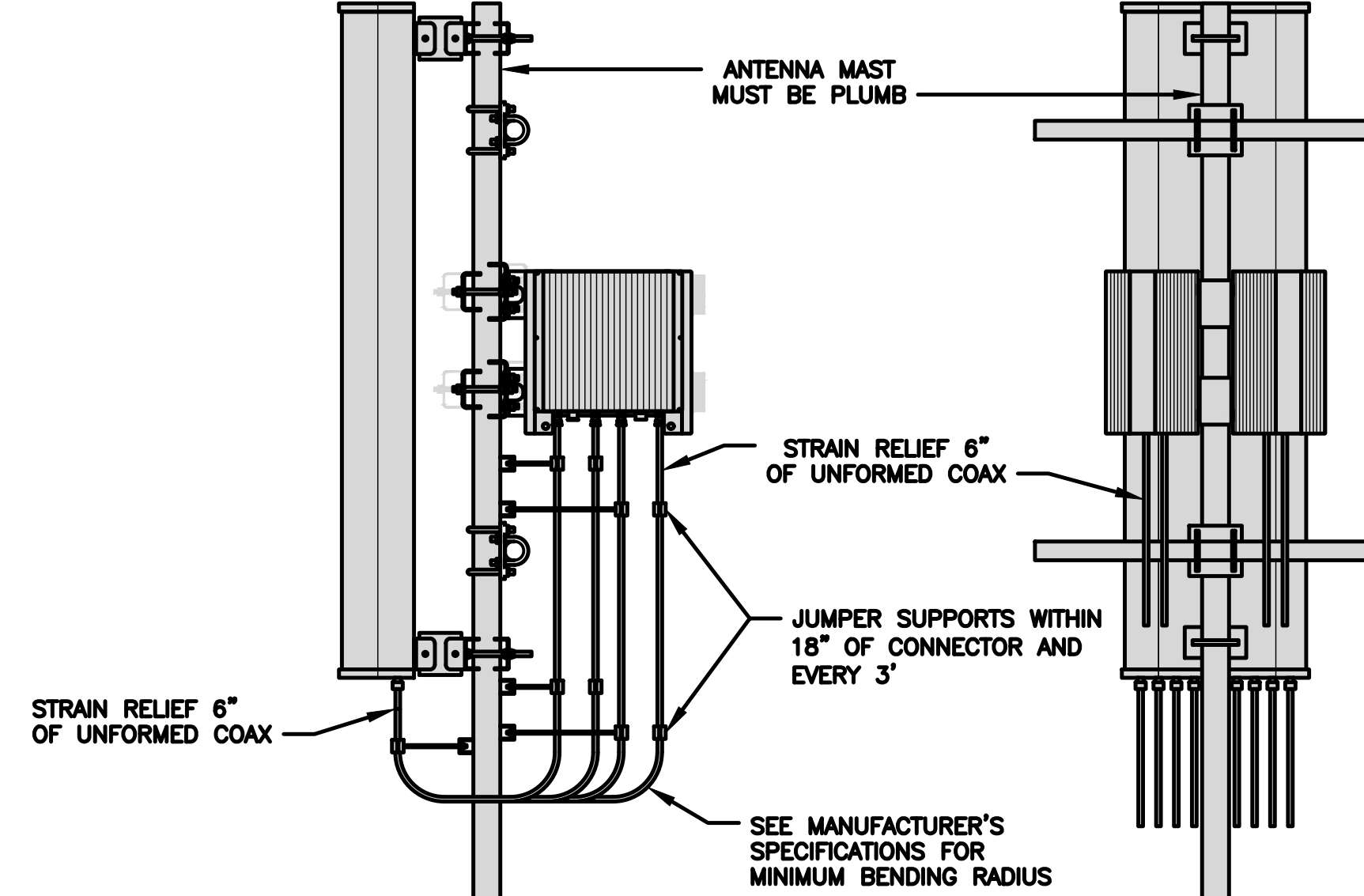

JUMPER SUPPORTS, BEND RADIUS AND STRAIN RELIEF

NO SCALE

6

COMMSCOPE RT-CB4D ROOFTOP COVER KIT		MOUNTING NON-PENETRATING
DIMENSIONS (HxWxL)	7"x 11.25"x 96"	
WEIGHT/ VOLUME	85.98 LBS	INCLUDED PRODUCTS: RTCB4D.01 CHANNEL (1) MT-F1598 SLEEPERS (3) RTCUH HARDWARE RTHC.01 HOLD-DOWN CLAMPS (6)
CABLE RUN (QTY)	4	

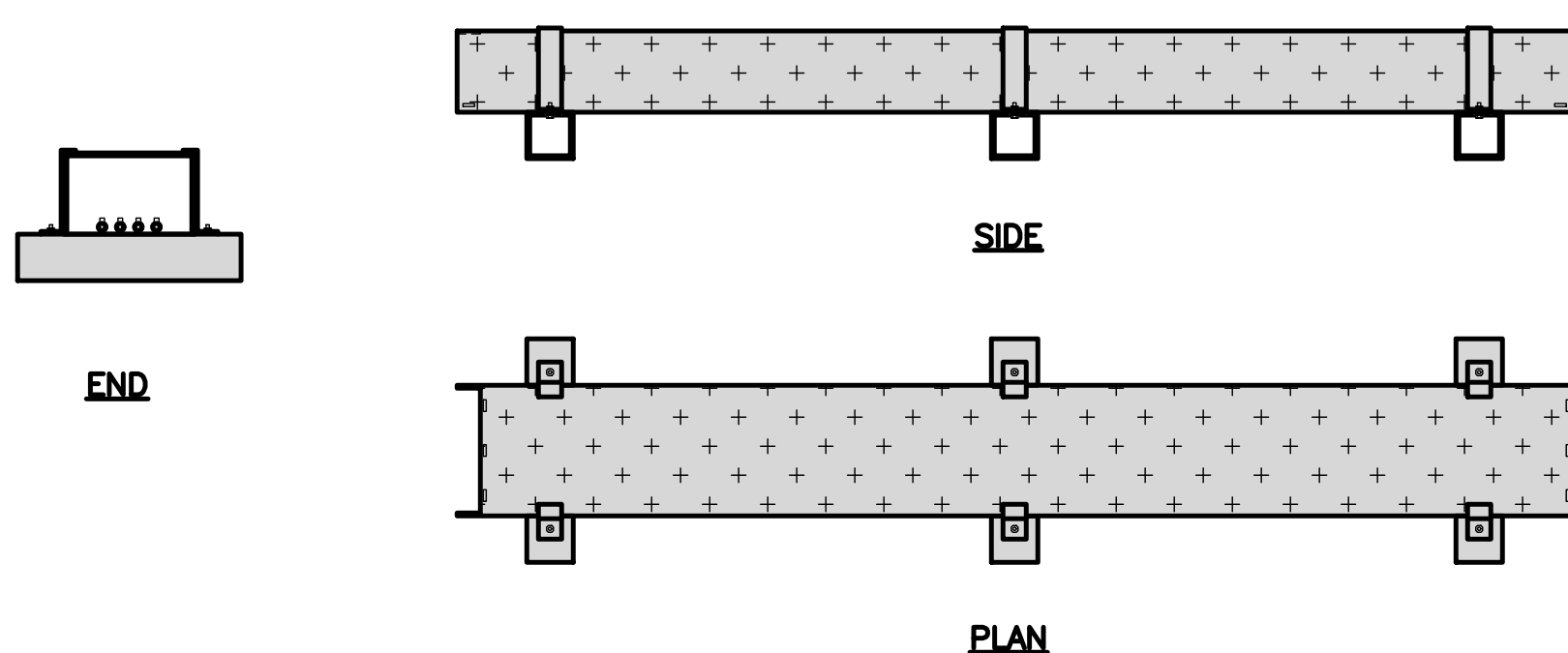

ROOFTOP CABLE TRAY DETAIL

NO SCALE

7

COMMSCOPE COAX WALL SUPPORT MT-F1598	
WALL MOUNT BRACKET (4 RUNS OF COAX)	QTY: 2
WALL COAX COVER FOR 4 RUNS	QTY: 1
HARDWARE KIT	QTY: 1
TOTAL WEIGHT	67.71 lbs

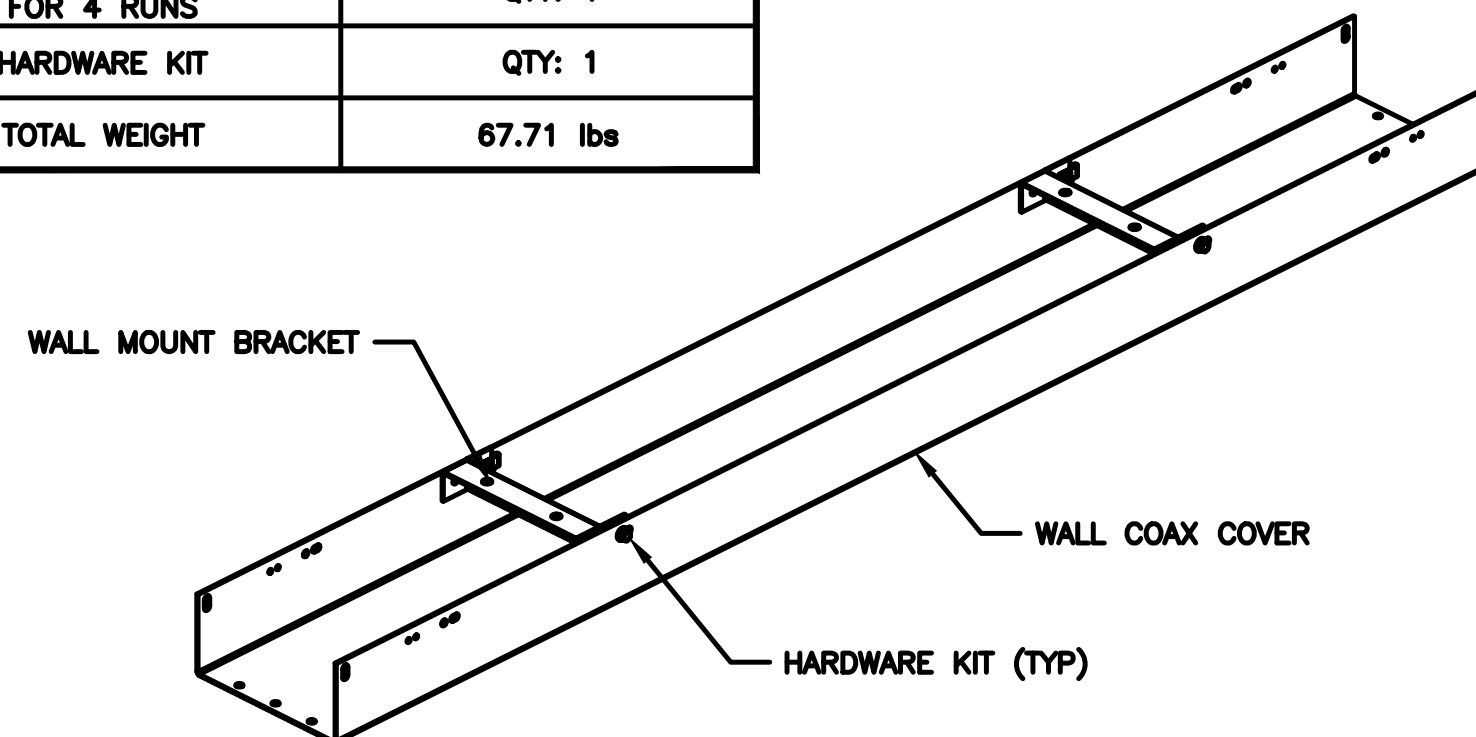

CABLE WALL SUPPORT

NO SCALE

8

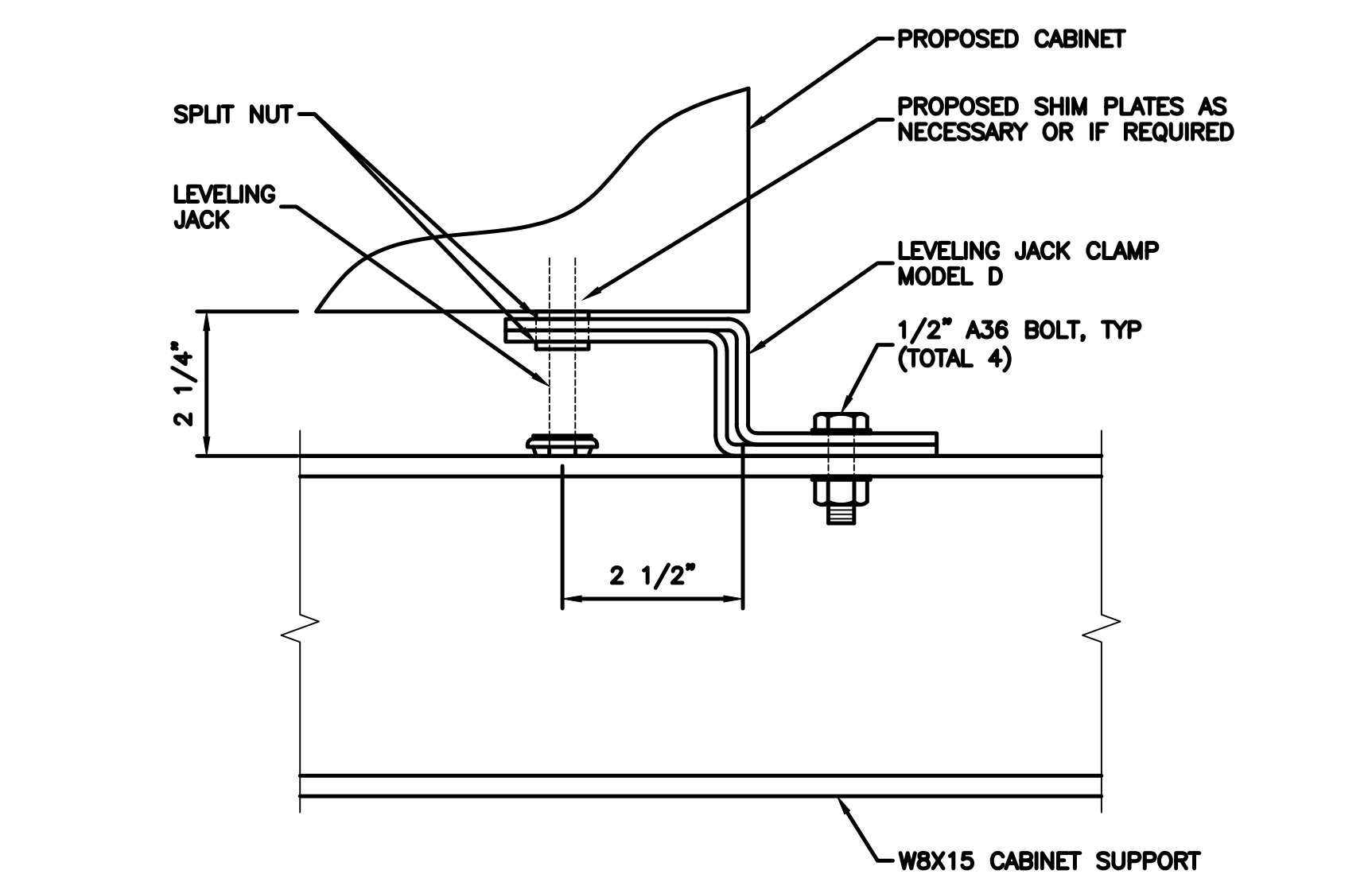

TYPICAL EQUIPMENT SEISMIC DETAILS

NO SCALE

9



5701 SOUTH SANTA FE DRIVE
LITTLETON, CO 80120



13555 SE 36TH ST, SUITE 100
BELLEVUE, WA 98006



IT IS A VIOLATION OF LAW FOR ANY PERSON,
UNLESS THEY ARE ACTING UNDER THE DIRECTION
OF A LICENSED PROFESSIONAL ENGINEER,
TO ALTER THIS DOCUMENT.

DRAWN BY: CHECKED BY: APPROVED BY:
A.D. B.B. M.L.

RFDS REV #: ---

**CONSTRUCTION
DOCUMENTS**

SUBMITTALS		
REV	DATE	DESCRIPTION
A	04/27/2023	ISSUED FOR REVIEW
B	05/11/2023	REVISED PER COMMENTS
0	05/23/2023	FINAL CD's
1	06/12/2023	REVISED PER COMMENTS
2	06/16/2023	REVISED PER COMMENTS

A&E PROJECT NUMBER
SESEA00475A

DISH Wireless L.L.C.
PROJECT INFORMATION

SESEA00475A
7917 CENTER BLVD SE
SNOQUALMIE, WA 98065

SHEET TITLE
EQUIPMENT DETAILS

SHEET NUMBER

A-8

DANGER

**LITHIUM ION
BATTERY
STORAGE AREA**

Lithium

DANGER! CORROSIVE! TOXIC! FLAMMABLE!

Emergency Overview:
Silver-colored, yellow when exposed to air, solid. Corrosive, causes severe burns. Toxic. Also causes: nausea, vomiting, abdominal pain, diarrhea, fatigue, dehydration, thirst. Chronic: CNS effects, kidney problems. Flammable. Reacts violently with water.

Precautionary Measures: Avoid exposure to skin. Wear protective clothing; Goggles, Face Shield, Gloves, Full Suit, Boots.

First Aid Procedures: Inhalation: Remove to fresh air and support breathing as needed. Eyes/Skin: Flush with flooding amounts of water for at least 15 minutes. Thoroughly wash skin with soap and water. Ingestion: Consult physician before inducing vomiting.

Fire Procedures: Flammable. Water reactive. Use "Lith-X", dry clay, or special mixtures of dry chemical, soda ash, and graphite. Do not use carbon dioxide, water, fog, foam, or halogens because they may cause an explosion.

Spill Procedures: Notify safety personnel, isolate and ventilate area, deny entry, and stay upwind. Shut off ignition sources. Shut off water. DO NOT SWEEP! Carefully scoop up or vacuum (with a HEPA filter). Cleanup crew should protect against exposure.

CAS No. 7439-93-2

BATTERY MANUFACTURER: POLARIUM

MODEL NUMBER: 23' 2U/200AH
SLB48-200-228-1U
13S SERIES, GENERATION 5

VOLTAGE: 48V

AMPERAGE CAPACITY Ah (0.2C, 25°C TO 39 V): 200AH

CABINET CONTAINS 2 POLARIUM 48V 200AH LITHIUM BATTERY MODULES TOTAL CAPACITY OF 20KWH 3822 ML OF ELECTROLYTE PER EACH BATTERY MODULE

5701 SOUTH SANTA FE DRIVE
LITTLETON, CO 80120

13555 SE 36TH ST, SUITE 100
BELLEVUE, WA 98006



IT IS A VIOLATION OF LAW FOR ANY PERSON, UNLESS THEY ARE ACTING UNDER THE DIRECTION OF A LICENSED PROFESSIONAL ENGINEER, TO ALTER THIS DOCUMENT.

DRAWN BY:	CHECKED BY:	APPROVED BY:
A.D.	B.B.	M.L.

RFDS REV #: ---

CONSTRUCTION DOCUMENTS

SUBMITTALS		
REV	DATE	DESCRIPTION
A	04/27/2023	ISSUED FOR REVIEW
B	05/11/2023	REVISED PER COMMENTS
0	05/23/2023	FINAL CD's
1	06/12/2023	REVISED PER COMMENTS
2	06/16/2023	REVISED PER COMMENTS

A&E PROJECT NUMBER
SESEA00475A

DISH Wireless L.L.C.
PROJECT INFORMATION
SESEA00475A
7917 CENTER BLVD SE
SNOQUALMIE, WA 98065

SHEET TITLE
BATTERY SIGNAGE DETAILS

SHEET NUMBER
A-9

BATTERY SIGNAGE DETAIL NO SCALE 1

BATTERY SIGNAGE DETAIL NO SCALE 2

NOT USED NO SCALE 3

NOT USED NO SCALE 4

NOT USED NO SCALE 5

NOT USED NO SCALE 6

NOT USED NO SCALE 7

NOT USED NO SCALE 8



Battery 23" 2U / 200Ah

SLB48-200-228-1U
13S Series, Generation 5



Polarium Battery is an advanced power backup system for telecom use. Its rechargeable smart lithium-ion battery provides reliable power backup for hybrid, off-grid and grid-connected telecom sites worldwide.

Safe

All our products are designed with your safety in mind - thoroughly verified and certified for safe operation.

Simple

Advanced technology made super easy to use, easy to install, maintenance free, charge control.

Strong

Works in all conditions and environments. Extra protection against dust and moisture for prolonged life.

Smart

Automatic balancing, automatic reconnect, remote monitoring options and much more.

Secure

Our unique, patented Anti-Theft Device disables function of batteries if removed from site. It's prepared for optional GPS tracker.

Sustainable

The lifetime is extraordinary long. It's small, light, maintenance free and can be remotely controlled.

DS2002281U-Rev 4.0



Technical Specification

Enclosure Size	23" 2U
Lithium Chemistry	NMC
Rated Voltage	48 V
Rated Capacity Ah (0.2C, 25°C to 39 V)	200 Ah
Rated Energy Wh (0.2C, 25°C to 39 V)	9676 Wh
Calendar Life @ 80% SOC	20 years
Peak Discharge Power	6kW for 60 seconds
Discharge Cutoff Current	100 A
End-of-Discharge Voltage (LVBD)**	39 V
Charge Current Limitation (CLD)*	100 A
Charge Voltage for 100% SOC	54.6 V
Charge Voltage for 80% SOC	52 V
Operating Temperature Charging	0 to +55°C (32 to 131°F)
Operating Temperature Discharging	-20 to +60°C (-4 to 140°F)
Operating Relative Humidity	According to ETSI 300 019-1-3 class 3.2 (0-95%)
Storage Temperature	-20 to +60°C (-4 to 140°F)
Weight	Approx. 53 Kg (116.8 lbs)
Dimensions mm (in")	W 544 D 725 H 87 (W 21.4" D 28.5" H 3.4")
Circuit breaker	100 A, BMS Controlled, dual pole
IP class	IP20
Communication Protocols	RS485, RJ45 (2) ports, Modbus
Certified according to	UL1973, UL62368, UN38.3
Management & Monitoring	Software for PC (Studio) included for full local monitoring and management. Remote connection via Modbus

*If the charge current is 100A or higher, the battery will automatically reduce the charge current to 6-12A temporarily
**Cut off when one cell reaches 2.5V, 13 cells in series
Data subject to change without notice

Polarium Energy Solutions AB
Jan Stenbecks Torg 17 | PO Box 1037 | SE-164 21, Kista, Sweden
Phone: +46 8 5454 4000 | info@polarium.com | www.polarium.com

NOTES

1. POLARIUM SLB48-200-228-1U HAS BEEN TESTED FOR THERMAL RUNAWAY PROTECTION TO THE STANDARD OF UL 1973.

NOTE:

MAXIMUM OF (2) 48V 200Ah (POLARIUM) LITHIUM ION BATTERY MODULES. BATTERY 23" 2U / 200Ah MODEL SLB48-200-228-1U 13S SERIES, GENERATION 5. TOTAL CAPACITY OF 19.36 KWh. 3822 ML OF ELECTROLYTE PER EACH BATTERY MODULE. COMPLIANCE WITH WASHINGTON FIRE CODE SECTION 1206.1.1 IS NOT REQUIRED

TABLE 1206.2
BATTERY STORAGE SYSTEM THRESHOLD QUANTITIES:

BATTERY TECHNOLOGY:	CAPACITY:*
FLOW BATTERIES**	20 kWh
LEAD ACID, ALL TYPES	70 kWh
LITHIUM, ALL TYPES	20 kWh
NICKEL CADMIUM (Ni-Cd)	70 kWh
SODIUM, ALL TYPES	20 kWh***
OTHER BATTERY TECHNOLOGIES	10 kWh

* FOR BATTERIES RATED IN AMP-HOURS, kWh SHALL BE EQUAL RATED VOLTAGE TIMES AMP-HOUR RATING DIVIDED BY 1000.
** SHALL INCLUDE VANADIUM, ZINC-BROMINE, POLYSULFIDE-BROMIDE, AND OTHER FLOWING ELECTROLYTE-TYPE TECHNOLOGIES.
*** 70 kWh FOR SODIUM-ION TECHNOLOGIES.

TABLE 1206.2.9
MAXIMUM ALLOWABLE BATTERY QUANTITIES:

BATTERY TECHNOLOGY:	MAXIMUM ALLOWABLE QUANTITIES:*	GROUP H OCCUPANCY:
FLOW BATTERIES**	600 kWh	GROUP H-2
LEAD ACID, ALL TYPES	UNLIMITED	N/A
LITHIUM, ALL TYPES	600 kWh	GROUP H-2
NICKEL CADMIUM (Ni-Cd)	UNLIMITED	N/A
SODIUM, ALL TYPES	600 kWh	GROUP H-2
OTHER BATTERY TECHNOLOGIES	200 kWh	GROUP H-2***

*** FOR BATTERIES RATED IN AMP-HOURS, kWh SHALL BE EQUAL RATED VOLTAGE TIMES AMP-HOUR RATING DIVIDED BY 1000.
** SHALL INCLUDE VANADIUM, ZINC-BROMINE, POLYSULFIDE-BROMIDE, AND OTHER FLOWING ELECTROLYTE-TYPE TECHNOLOGIES.
*** SHALL BE A GROUP H-4 OCCUPANCY IF THE FIRE CODE OFFICIAL DETERMINES THAT A FIRE OR THERMAL RUNAWAY INVOLVING THE BATTERY TECHNOLOGY DOES NOT REPRESENT A SIGNIFICANT FIRE HAZARD.



5701 SOUTH SANTA FE DRIVE
LITTLETON, CO 80120



13555 SE 36TH ST, SUITE 100
BELLEVUE, WA 98006



IT IS A VIOLATION OF LAW FOR ANY PERSON, UNLESS THEY ARE ACTING UNDER THE DIRECTION OF A LICENSED PROFESSIONAL ENGINEER, TO ALTER THIS DOCUMENT.

DRAWN BY: CHECKED BY: APPROVED BY:
A.D. B.B. M.L.

RFDS REV #: ---

CONSTRUCTION DOCUMENTS

SUBMITTALS		
REV	DATE	DESCRIPTION
A	04/27/2023	ISSUED FOR REVIEW
B	05/11/2023	REVISED PER COMMENTS
0	05/23/2023	FINAL CD's
1	06/12/2023	REVISED PER COMMENTS
2	06/16/2023	REVISED PER COMMENTS

A&E PROJECT NUMBER
SESEA00475A

DISH Wireless L.L.C.
PROJECT INFORMATION

SESEA00475A
7917 CENTER BLVD SE
SNOQUALMIE, WA 98065

SHEET TITLE
BATTERY SPECIFICATIONS

SHEET NUMBER
A-10

CONTRACTOR TO SITE VERIFY, CONFIRM ALL DIMENSIONS AND CONDITIONS PRIOR TO CONSTRUCTION AND FABRICATION. REPORT ANY DISCREPANCIES TO THE ENGINEER.

FRP SCREEN TO BE PAINTED TO MATCH EXISTING BUILDING

NOTE

1. CONTRACTOR SHALL BE RESPONSIBLE FOR PROTECTION OF ROOF MEMBRANE DURING CONSTRUCTION. REPAIR ANY DAMAGE TO PRE-CONSTRUCTION CONDITIONS.
2. CONTRACTOR TO SITE VERIFY, CONFIRM ALL DIMENSIONS AND CONDITIONS PRIOR TO CONSTRUCTION AND FABRICATION. REPORT ANY DISCREPANCIES TO THE ENGINEER.



5701 SOUTH SANTA FE DRIVE
LITTLETON, CO 80120



13555 SE 36TH ST, SUITE 100
BELLEVUE, WA 98006



IT IS A VIOLATION OF LAW FOR ANY PERSON, UNLESS THEY ARE ACTING UNDER THE DIRECTION OF A LICENSED PROFESSIONAL ENGINEER, TO ALTER THIS DOCUMENT.

DRAWN BY: CHECKED BY: APPROVED BY:
A.D. B.B. M.L.

RFDS REV #: ---

CONSTRUCTION DOCUMENTS

SUBMITTALS		
REV	DATE	DESCRIPTION
A	04/27/2023	ISSUED FOR REVIEW
B	05/11/2023	REVISED PER COMMENTS
0	05/23/2023	FINAL CD's
1	06/12/2023	REVISED PER COMMENTS
2	06/16/2023	REVISED PER COMMENTS

A&E PROJECT NUMBER
SESEA00475A

DISH Wireless L.L.C.
PROJECT INFORMATION
SESEA00475A
7917 CENTER BLVD SE
SNOQUALMIE, WA 98065

SHEET TITLE
ANTENNA SCREEN ISOMETRIC VIEWS

SHEET NUMBER

S-1

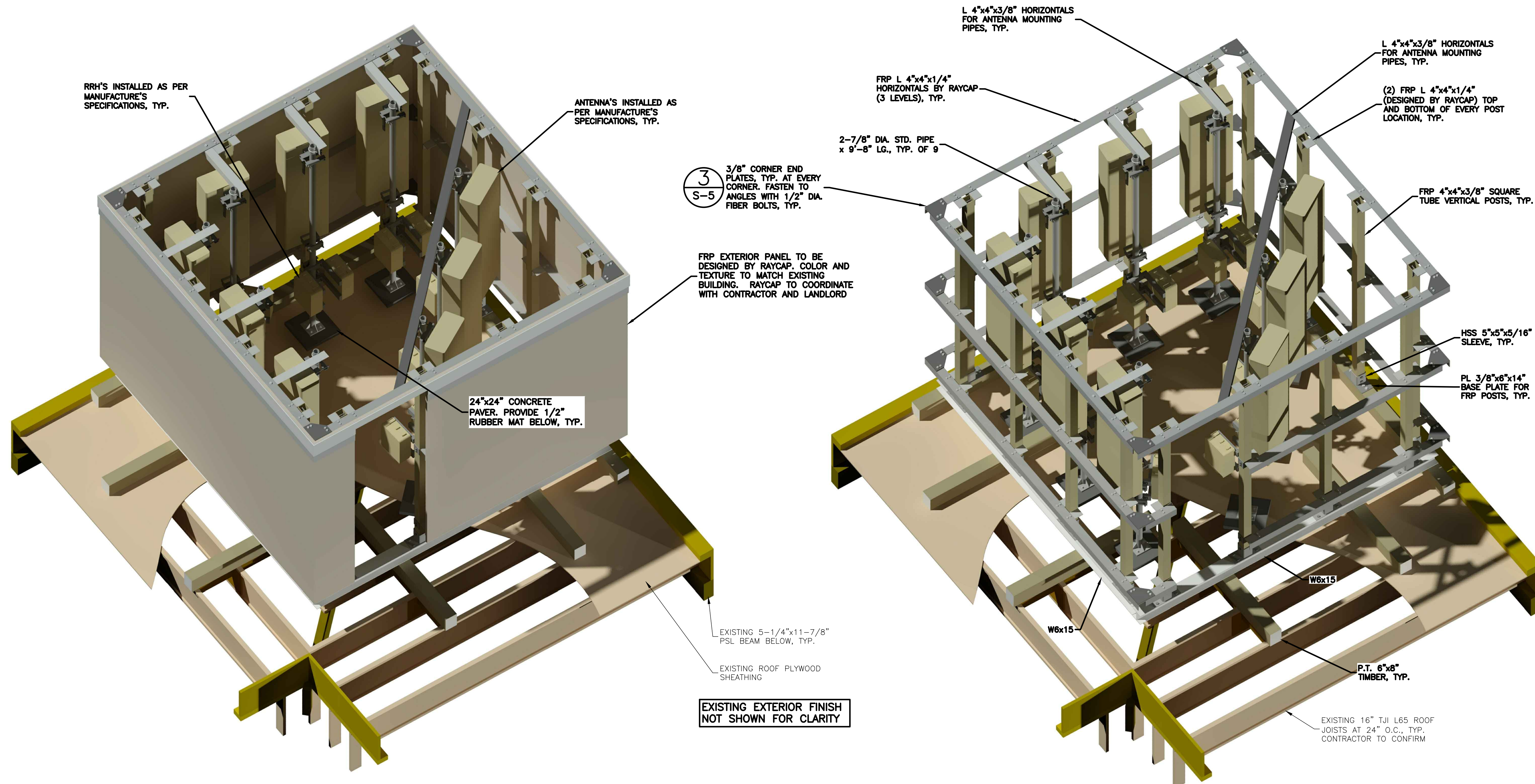

RRH'S INSTALLED AS PER MANUFACTURE'S SPECIFICATIONS, TYP.

ANTENNA'S INSTALLED AS PER MANUFACTURE'S SPECIFICATIONS, TYP.

L 4"x4"x3/8" HORIZONTALS FOR ANTENNA MOUNTING PIPES, TYP.

L 4"x4"x3/8" HORIZONTALS FOR ANTENNA MOUNTING PIPES, TYP.

FRP L 4"x4"x1/4" HORIZONTALS BY RAYCAP (3 LEVELS), TYP.

(2) FRP L 4"x4"x1/4" (DESIGNED BY RAYCAP) TOP AND BOTTOM OF EVERY POST LOCATION, TYP.

2-7/8" DIA. STD. PIPE x 9'-8" LG., TYP. OF 9

FRP 4"x4"x3/8" SQUARE TUBE VERTICAL POSTS, TYP.

3/8" CORNER END PLATES, TYP. AT EVERY CORNER. FASTEN TO ANGLES WITH 1/2" DIA. FIBER BOLTS, TYP.

FRP EXTERIOR PANEL TO BE DESIGNED BY RAYCAP. COLOR AND TEXTURE TO MATCH EXISTING BUILDING. RAYCAP TO COORDINATE WITH CONTRACTOR AND LANDLORD

HSS 5"x5"x5/16" SLEEVE, TYP.

24"x24" CONCRETE PAVER. PROVIDE 1/2" RUBBER MAT BELOW, TYP.

PL 3/8"x6"x14" BASE PLATE FOR FRP POSTS, TYP.

EXISTING 5-1/4"x11-7/8" PSL BEAM BELOW, TYP.

EXISTING ROOF PLYWOOD SHEATHING

EXISTING EXTERIOR FINISH NOT SHOWN FOR CLARITY

W6x15

W6x15

P.T. 6"x8" TIMBER, TYP.

EXISTING 16" TJI L65 ROOF JOISTS AT 24" O.C., TYP. CONTRACTOR TO CONFIRM

ANTENNA SCREEN ISOMETRIC VIEW (WITH SCREEN)

ANTENNA SCREEN ISOMETRIC VIEW (WITHOUT SCREEN)

ANTENNA SCREEN ISOMETRIC VIEWS

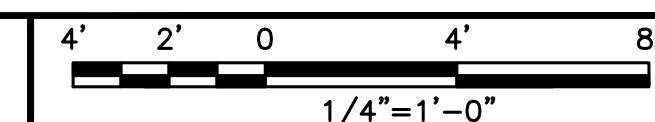

NOTE

1. CONTRACTOR SHALL BE RESPONSIBLE FOR PROTECTION OF ROOF MEMBRANE DURING CONSTRUCTION. REPAIR ANY DAMAGE TO PRE-CONSTRUCTION CONDITIONS.
2. CONTRACTOR TO SITE VERIFY, CONFIRM ALL DIMENSIONS AND CONDITIONS PRIOR TO CONSTRUCTION AND FABRICATION. REPORT ANY DISCREPANCIES TO THE ENGINEER.



5701 SOUTH SANTA FE DRIVE
LITTLETON, CO 80120



13555 SE 36TH ST, SUITE 100
BELLEVUE, WA 98006



IT IS A VIOLATION OF LAW FOR ANY PERSON, UNLESS THEY ARE ACTING UNDER THE DIRECTION OF A LICENSED PROFESSIONAL ENGINEER, TO ALTER THIS DOCUMENT.

DRAWN BY: CHECKED BY: APPROVED BY:
A.D. B.B. M.L.

RFDS REV #: ---

CONSTRUCTION DOCUMENTS

SUBMITTALS		
REV	DATE	DESCRIPTION
A	04/27/2023	ISSUED FOR REVIEW
B	05/11/2023	REVISED PER COMMENTS
0	05/23/2023	FINAL CD'S
1	06/12/2023	REVISED PER COMMENTS
2	06/16/2023	REVISED PER COMMENTS

A&E PROJECT NUMBER
SESEA00475A

DISH Wireless L.L.C.
PROJECT INFORMATION
SESEA00475A
7917 CENTER BLVD SE
SNOQUALMIE, WA 98065

SHEET TITLE
ANTENNA SCREEN
LOWER FRAME LAYOUT

SHEET NUMBER

S-2

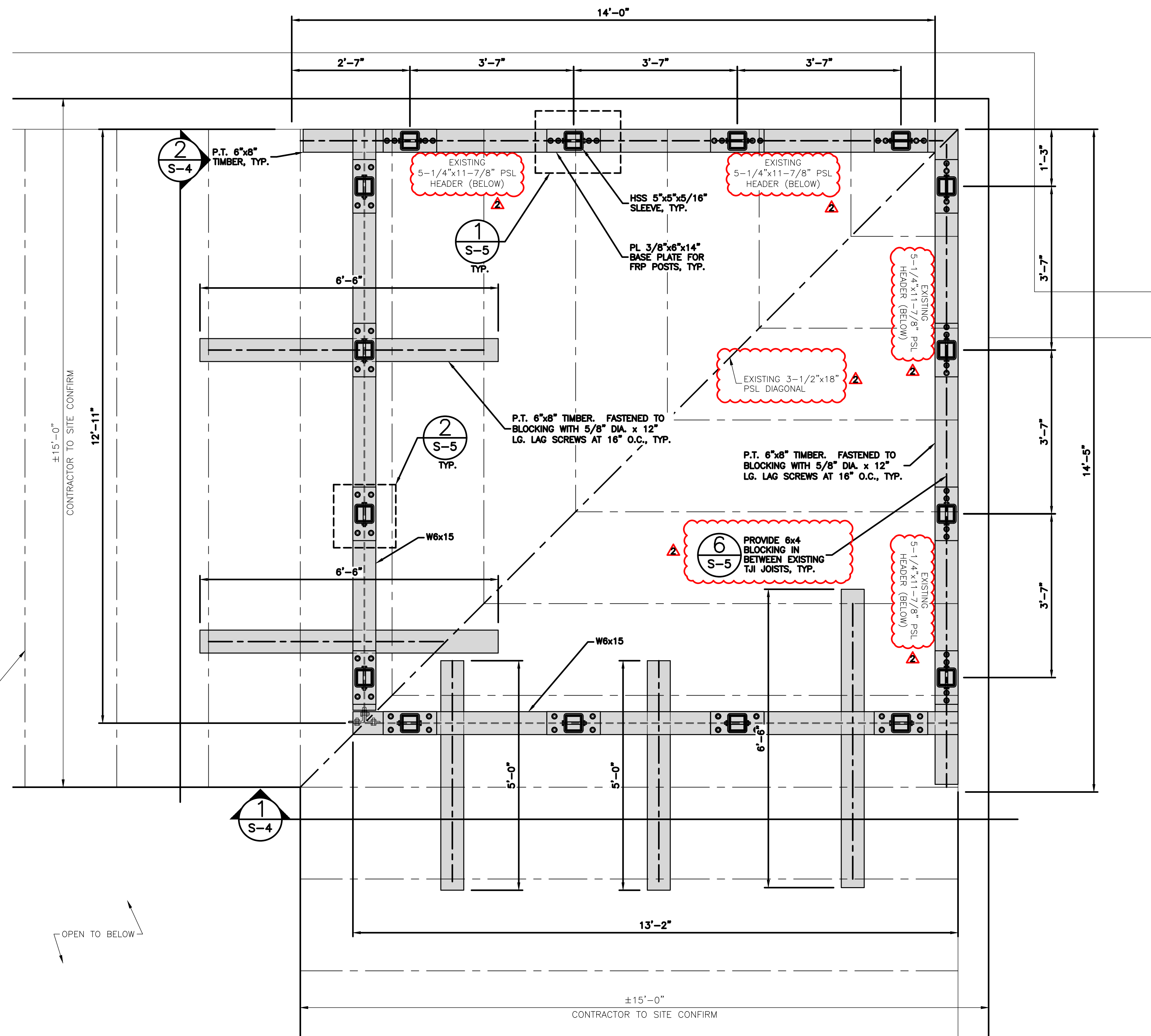

ANTENNA SCREEN LOWER FRAME LAYOUT

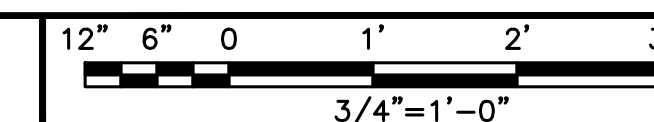

NOTE

1. CONTRACTOR SHALL BE RESPONSIBLE FOR PROTECTION OF ROOF MEMBRANE DURING CONSTRUCTION. REPAIR ANY DAMAGE TO PRE-CONSTRUCTION CONDITIONS.
2. CONTRACTOR TO SITE VERIFY, CONFIRM ALL DIMENSIONS AND CONDITIONS PRIOR TO CONSTRUCTION AND FABRICATION. REPORT ANY DISCREPANCIES TO THE ENGINEER.



5701 SOUTH SANTA FE DRIVE
LITTLETON, CO 80120



13555 SE 36TH ST, SUITE 100
BELLEVUE, WA 98006



IT IS A VIOLATION OF LAW FOR ANY PERSON, UNLESS THEY ARE ACTING UNDER THE DIRECTION OF A LICENSED PROFESSIONAL ENGINEER, TO ALTER THIS DOCUMENT.

DRAWN BY: CHECKED BY: APPROVED BY:
A.D. B.B. M.L.

RFDS REV #: ---

CONSTRUCTION DOCUMENTS

SUBMITTALS		
REV	DATE	DESCRIPTION
A	04/27/2023	ISSUED FOR REVIEW
B	05/11/2023	REVISED PER COMMENTS
0	05/23/2023	FINAL CD'S
1	06/12/2023	REVISED PER COMMENTS
2	06/16/2023	REVISED PER COMMENTS

A&E PROJECT NUMBER
SESEA00475A

DISH Wireless L.L.C.
PROJECT INFORMATION
SESEA00475A
7917 CENTER BLVD SE
SNOQUALMIE, WA 98065

SHEET TITLE
ANTENNA SCREEN
UPPER FRAME LAYOUT

SHEET NUMBER

S-3

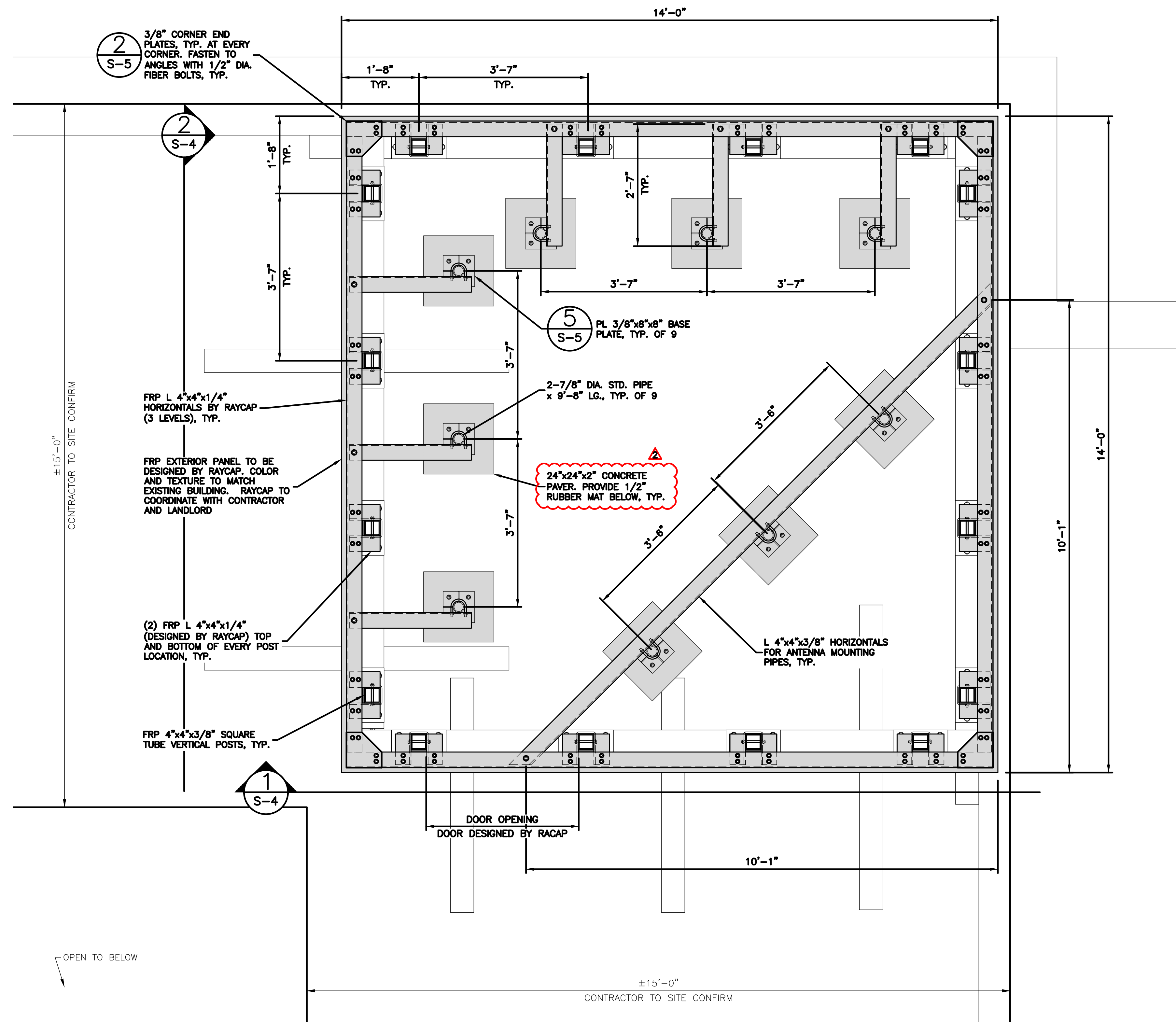

ANTENNA SCREEN LOWER FRAME LAYOUT

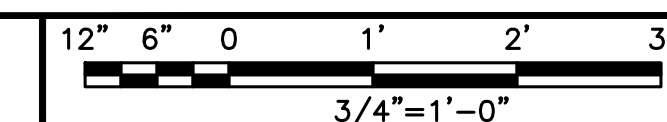

NOTE

1. CONTRACTOR SHALL BE RESPONSIBLE FOR PROTECTION OF ROOF MEMBRANE DURING CONSTRUCTION. REPAIR ANY DAMAGE TO PRE-CONSTRUCTION CONDITIONS.
2. CONTRACTOR TO SITE VERIFY, CONFIRM ALL DIMENSIONS AND CONDITIONS PRIOR TO CONSTRUCTION AND FABRICATION. REPORT ANY DISCREPANCIES TO THE ENGINEER.

dish
wireless.

5701 SOUTH SANTA FE DRIVE
LITTLETON, CO 80120

CORE ONE
CONSULTING USA

13555 SE 36TH ST, SUITE 100
BELLEVUE, WA 98006



IT IS A VIOLATION OF LAW FOR ANY PERSON, UNLESS THEY ARE ACTING UNDER THE DIRECTION OF A LICENSED PROFESSIONAL ENGINEER, TO ALTER THIS DOCUMENT.

DRAWN BY: CHECKED BY: APPROVED BY:
A.D. B.B. M.L.

RFDS REV #: ---

CONSTRUCTION DOCUMENTS

SUBMITTALS		
REV	DATE	DESCRIPTION
A	04/27/2023	ISSUED FOR REVIEW
B	05/11/2023	REVISED PER COMMENTS
0	05/23/2023	FINAL CD'S
1	06/12/2023	REVISED PER COMMENTS
2	06/16/2023	REVISED PER COMMENTS

A&E PROJECT NUMBER
SESEA00475A

DISH Wireless L.L.C.
PROJECT INFORMATION
SESEA00475A
7917 CENTER BLVD SE
SNOQUALMIE, WA 98065

SHEET TITLE
ANTENNA SCREEN SECTIONS

SHEET NUMBER

S-4

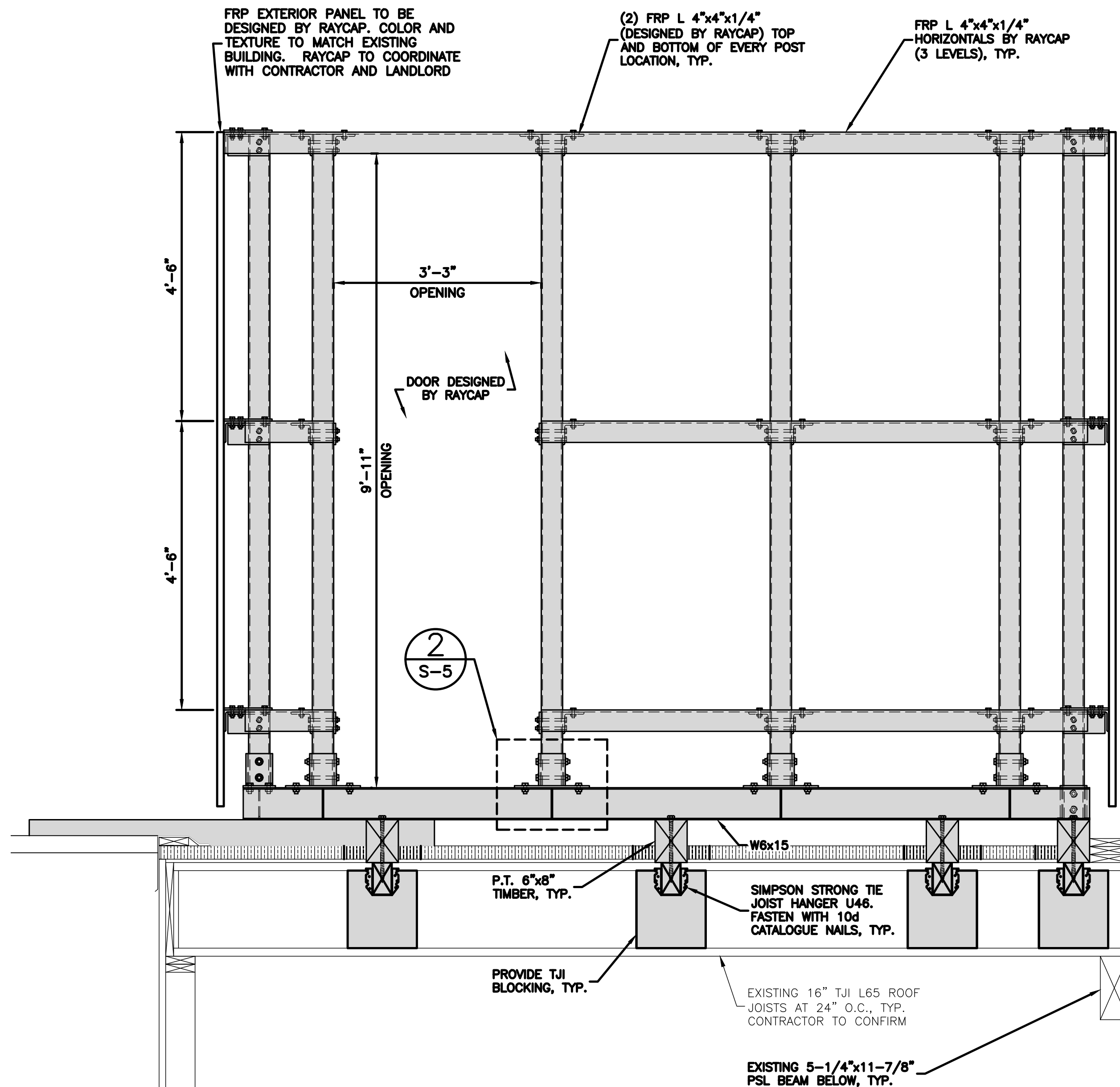

SECTION

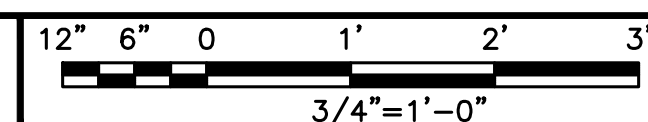

1

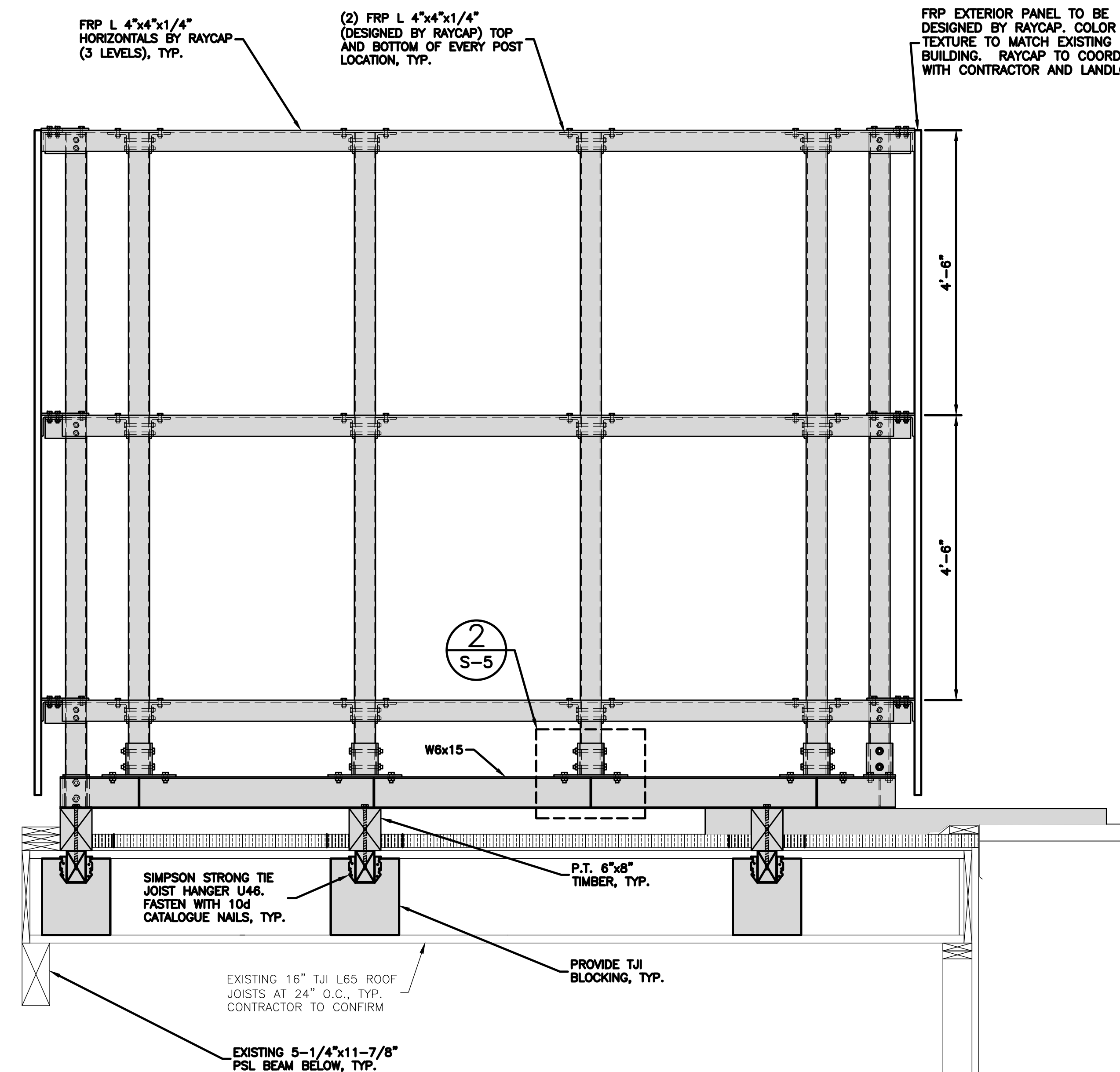

SECTION

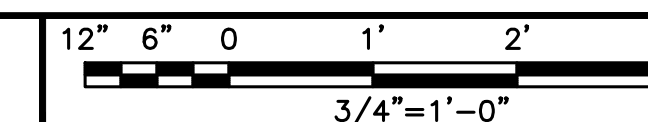

2

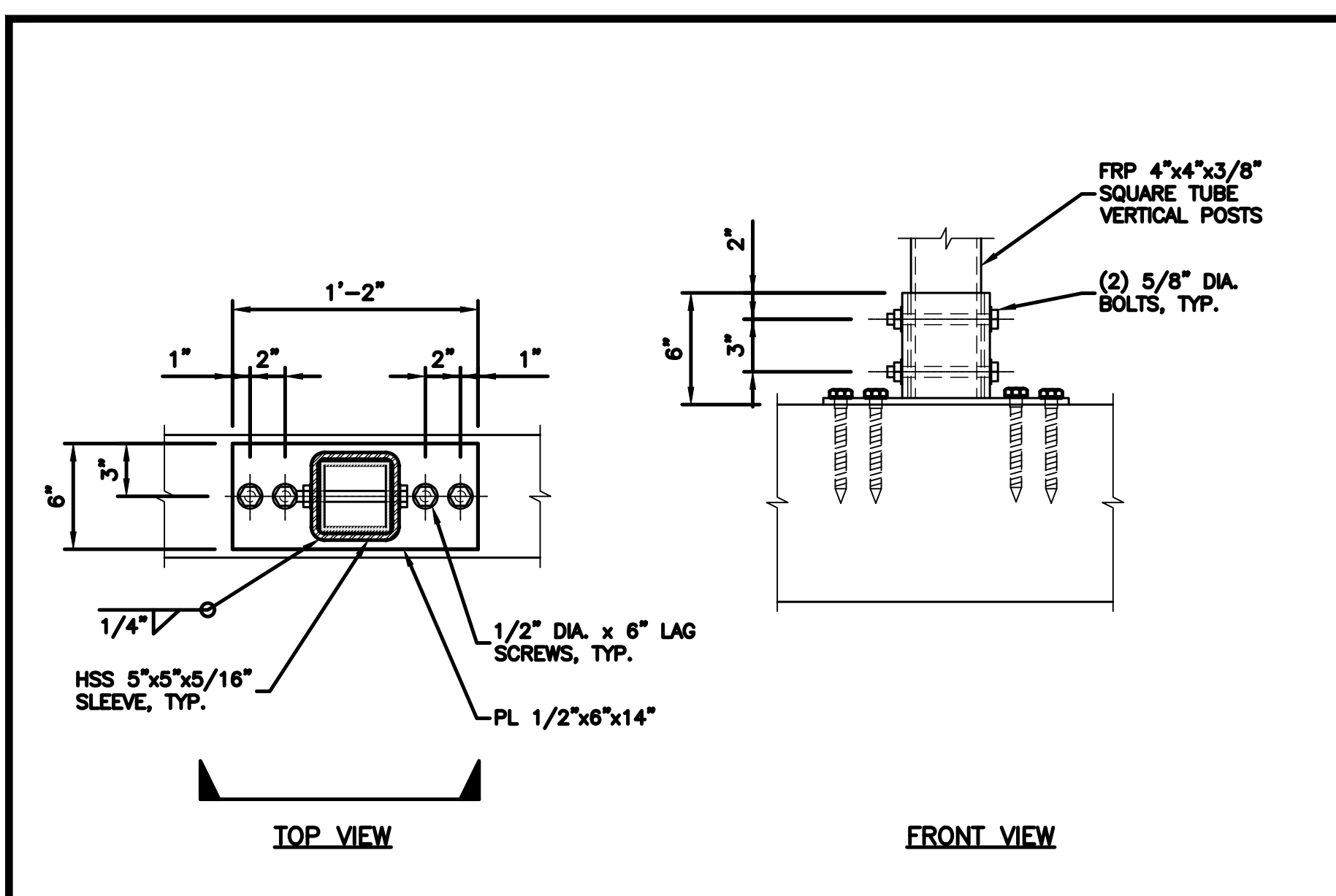

BASE PLATE CONNECTION DETAIL

NO SCALE 1

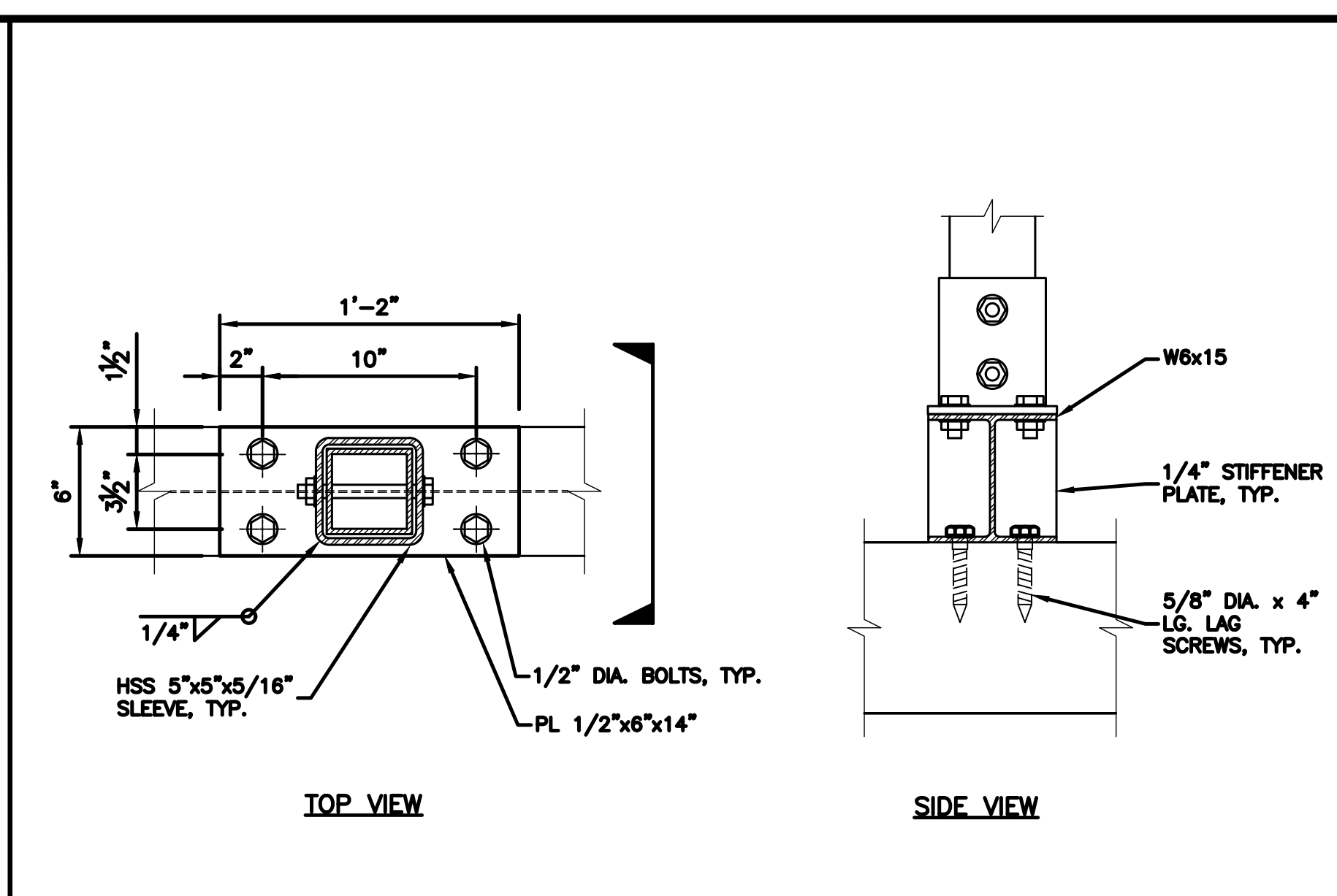

BASE PLATE ON BEAM CONNECTION DETAIL

NO SCALE 2

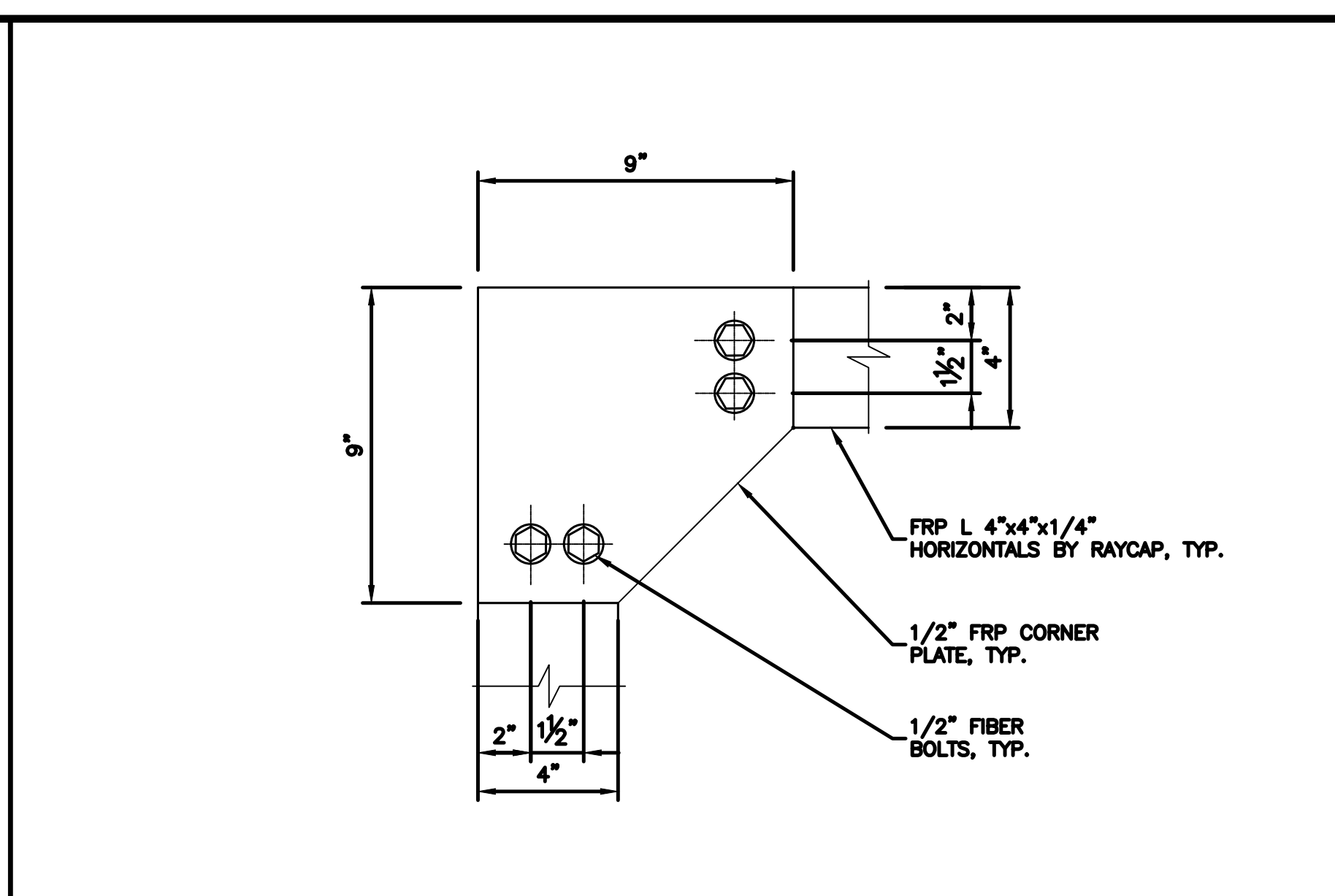

CORNER CONNECTION PLATE DETAIL

NO SCALE 3

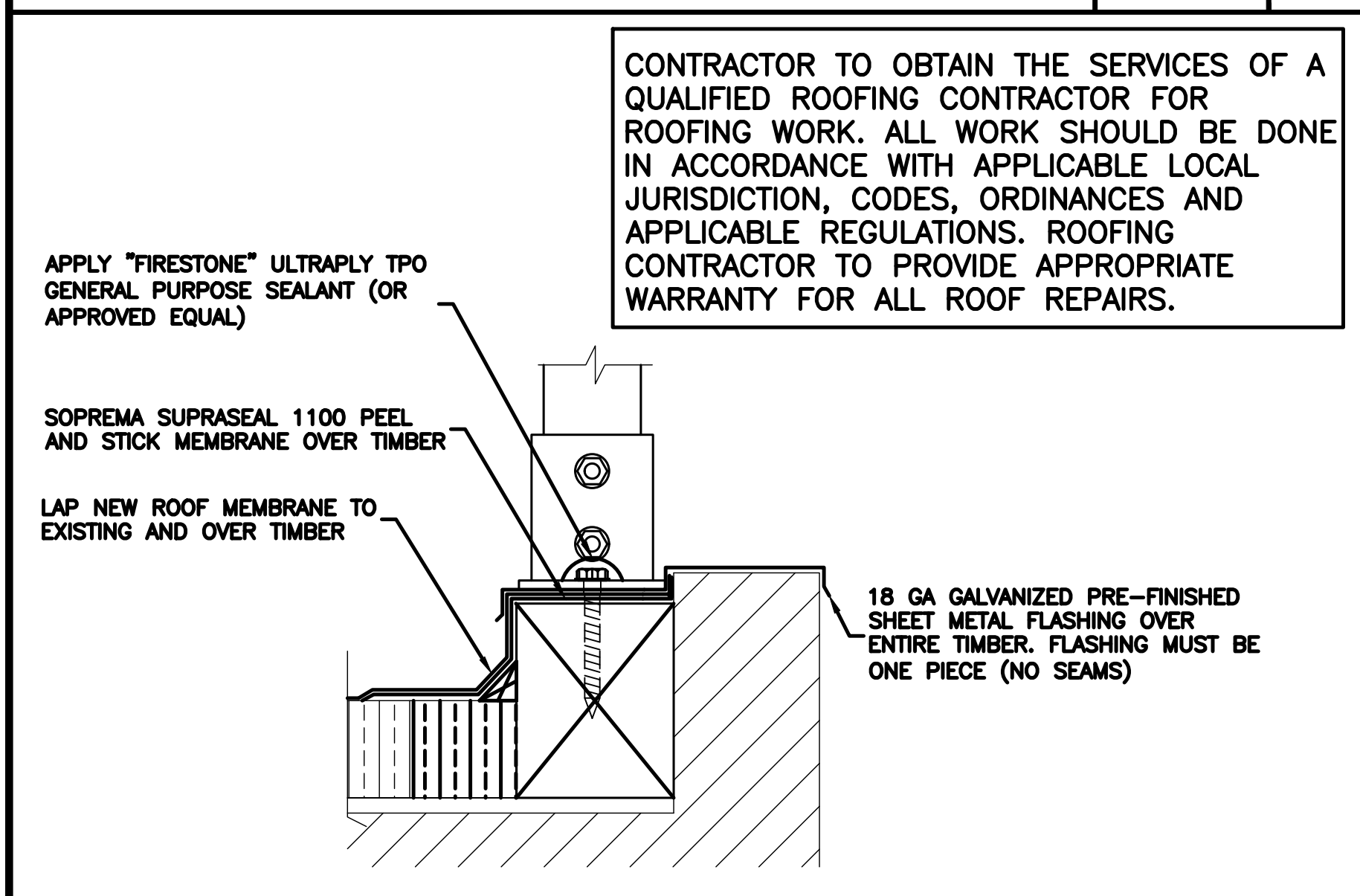

TYPICAL WATERPROOFING DETAIL

NO SCALE 4

CONTRACTOR TO OBTAIN THE SERVICES OF A QUALIFIED ROOFING CONTRACTOR FOR ROOFING WORK. ALL WORK SHOULD BE DONE IN ACCORDANCE WITH APPLICABLE LOCAL JURISDICTION, CODES, ORDINANCES AND APPLICABLE REGULATIONS. ROOFING CONTRACTOR TO PROVIDE APPROPRIATE WARRANTY FOR ALL ROOF REPAIRS.

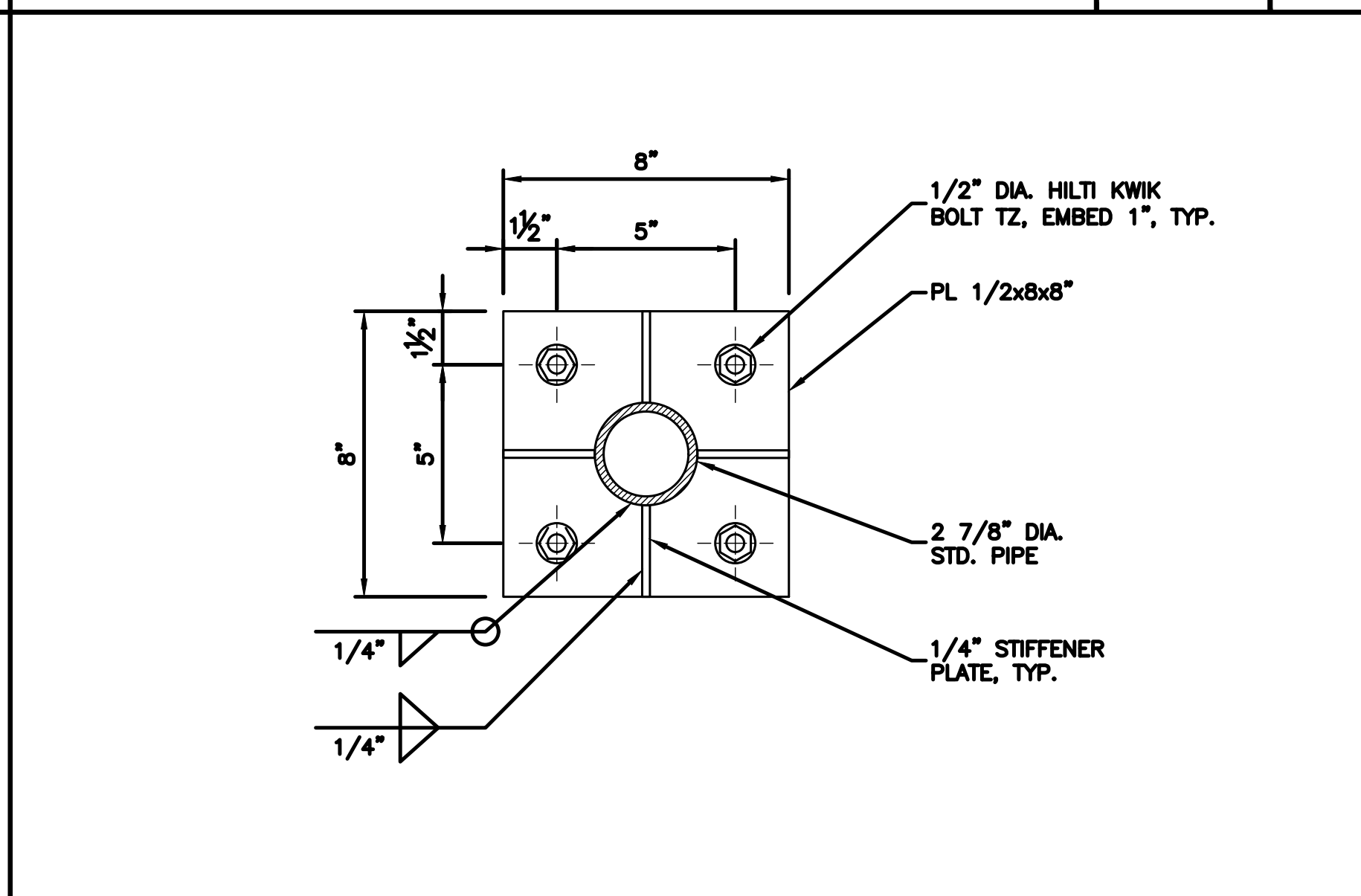

ANTENNA BASE PLATE DETAIL

NO SCALE 5

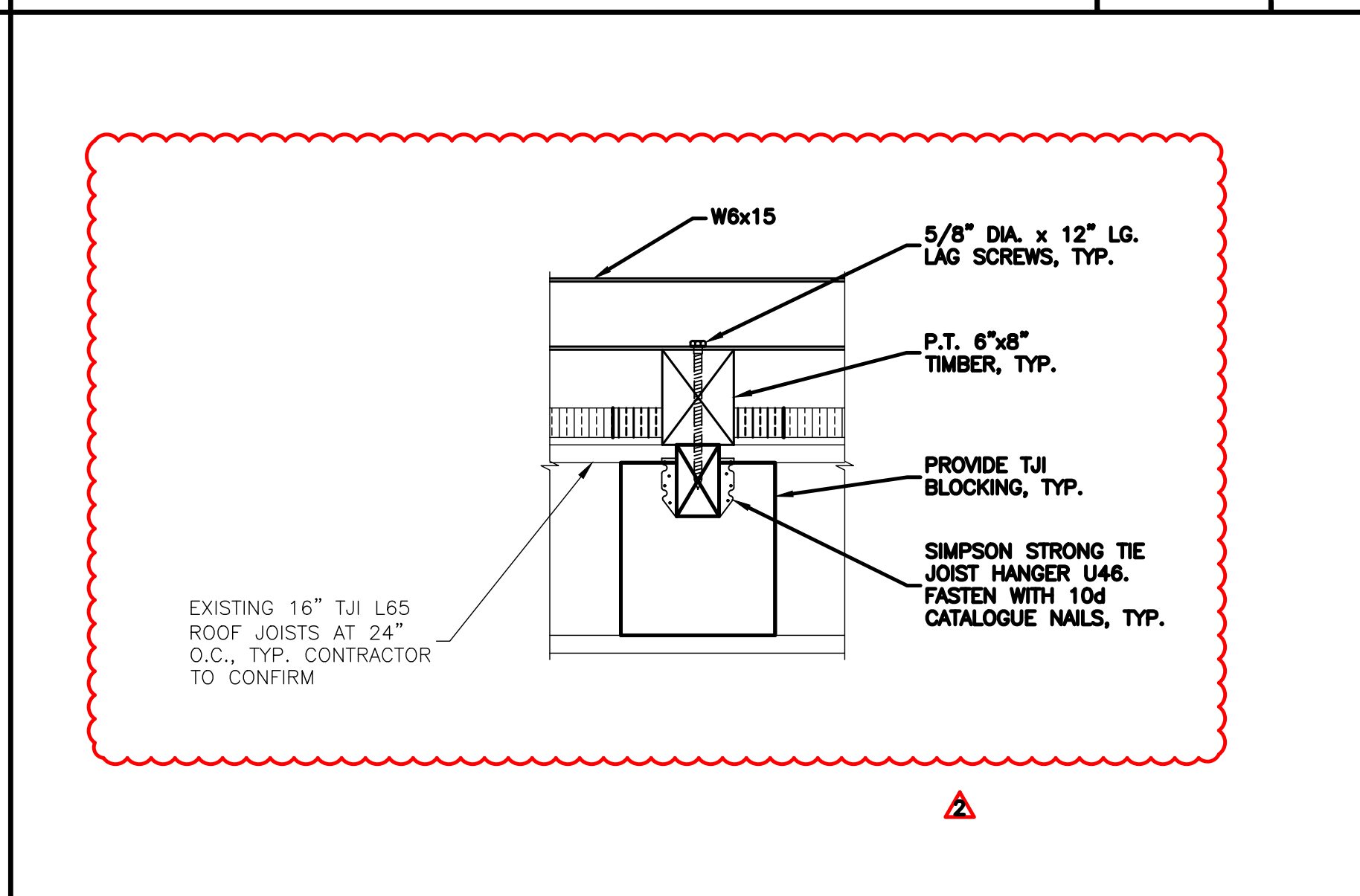

TYPICAL BLOCKING CONNECTION DETAIL

NO SCALE 6

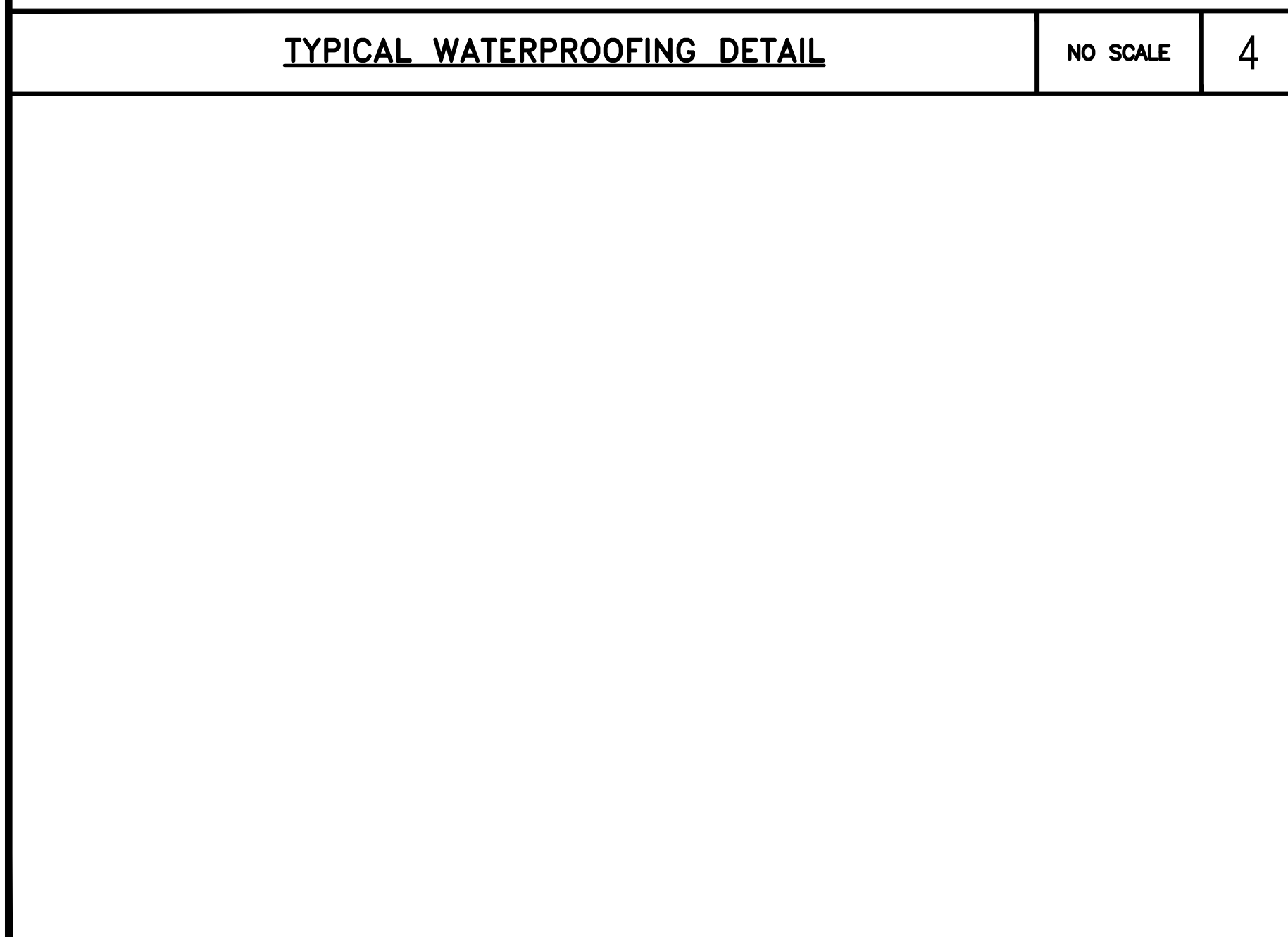

NO SCALE 7

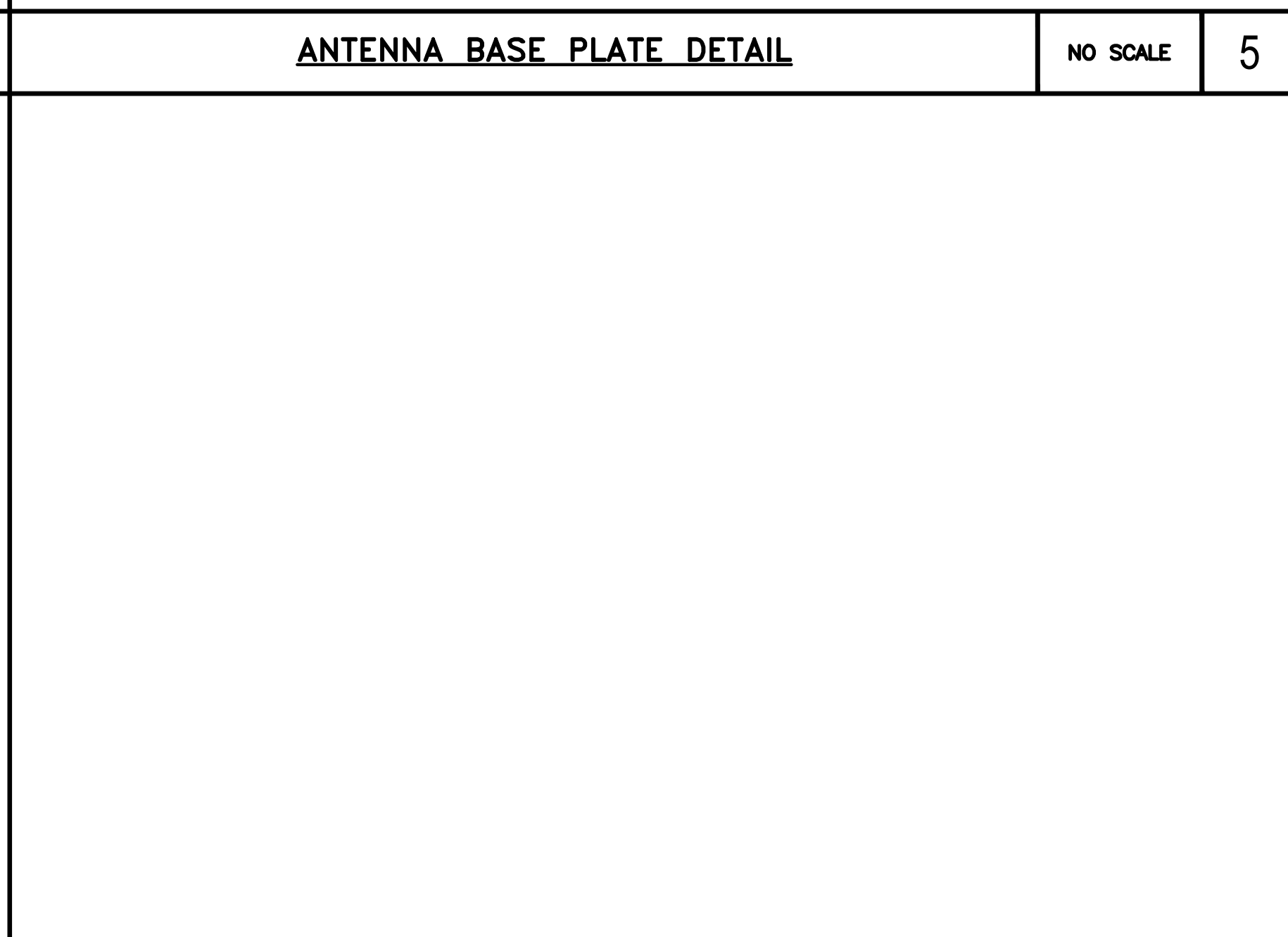

NO SCALE 8

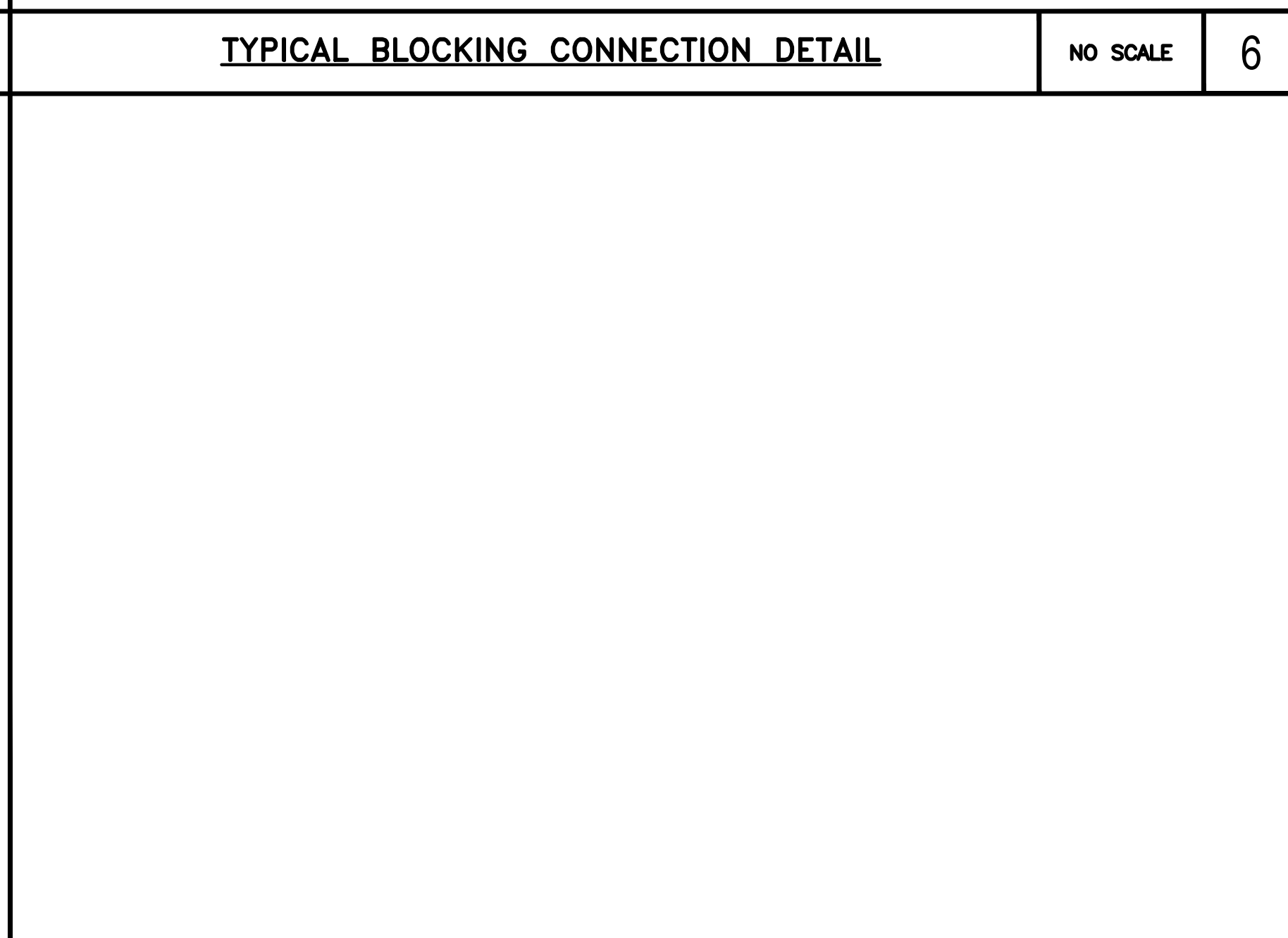

NO SCALE 9



5701 SOUTH SANTA FE DRIVE
LITTLETON, CO 80120



13555 SE 36TH ST, SUITE 100
BELLEVUE, WA 98006



IT IS A VIOLATION OF LAW FOR ANY PERSON, UNLESS THEY ARE ACTING UNDER THE DIRECTION OF A LICENSED PROFESSIONAL ENGINEER, TO ALTER THIS DOCUMENT.

DRAWN BY: CHECKED BY: APPROVED BY:
A.D. B.B. M.L.

RFDS REV #: ---

CONSTRUCTION DOCUMENTS

SUBMITTALS		
REV	DATE	DESCRIPTION
A	04/27/2023	ISSUED FOR REVIEW
B	05/11/2023	REVISED PER COMMENTS
0	05/23/2023	FINAL CD's
1	06/12/2023	REVISED PER COMMENTS
2	06/16/2023	REVISED PER COMMENTS

A&E PROJECT NUMBER
SESEA00475A

DISH Wireless L.L.C.
PROJECT INFORMATION
SESEA00475A
7917 CENTER BLVD SE
SNOQUALMIE, WA 98065

SHEET TITLE
ANTENNA SCREEN
CONNECTION DETAILS

SHEET NUMBER
S-5

NOTES

1. CONTRACTOR TO SITE VERIFY ALL EXISTING CONDITIONS AND DIMENSIONS PRIOR TO CONSTRUCTION. REPORT ANY DISCREPANCIES TO THE ENGINEER.
2. PROVIDE VENT HOLES AS REQUIRED FOR GALVANIZING.
3. ALL WELDS TO BE SEALED.
4. ANCHOR EQUIPMENT CABINET AS PER MANUFACTURER'S RECOMMENDATIONS.



5701 SOUTH SANTA FE DRIVE
LITTLETON, CO 80120



13555 SE 36TH ST, SUITE 100
BELLEVUE, WA 98006



IT IS A VIOLATION OF LAW FOR ANY PERSON, UNLESS THEY ARE ACTING UNDER THE DIRECTION OF A LICENSED PROFESSIONAL ENGINEER, TO ALTER THIS DOCUMENT.

DRAWN BY:	CHECKED BY:	APPROVED BY:
A.D.	B.B.	M.L.

RFDS REV #: ---

CONSTRUCTION DOCUMENTS

SUBMITTALS		
REV	DATE	DESCRIPTION
A	04/27/2023	ISSUED FOR REVIEW
B	05/11/2023	REVISED PER COMMENTS
0	05/23/2023	FINAL CD's
1	06/12/2023	REVISED PER COMMENTS
2	06/16/2023	REVISED PER COMMENTS

A&E PROJECT NUMBER
SESEA00475A

DISH Wireless L.L.C.
PROJECT INFORMATION
SESEA00475A
7917 CENTER BLVD SE
SNOQUALMIE, WA 98065

SHEET TITLE
EQUIPMENT FRAME
DETAILS I

SHEET NUMBER

S-6

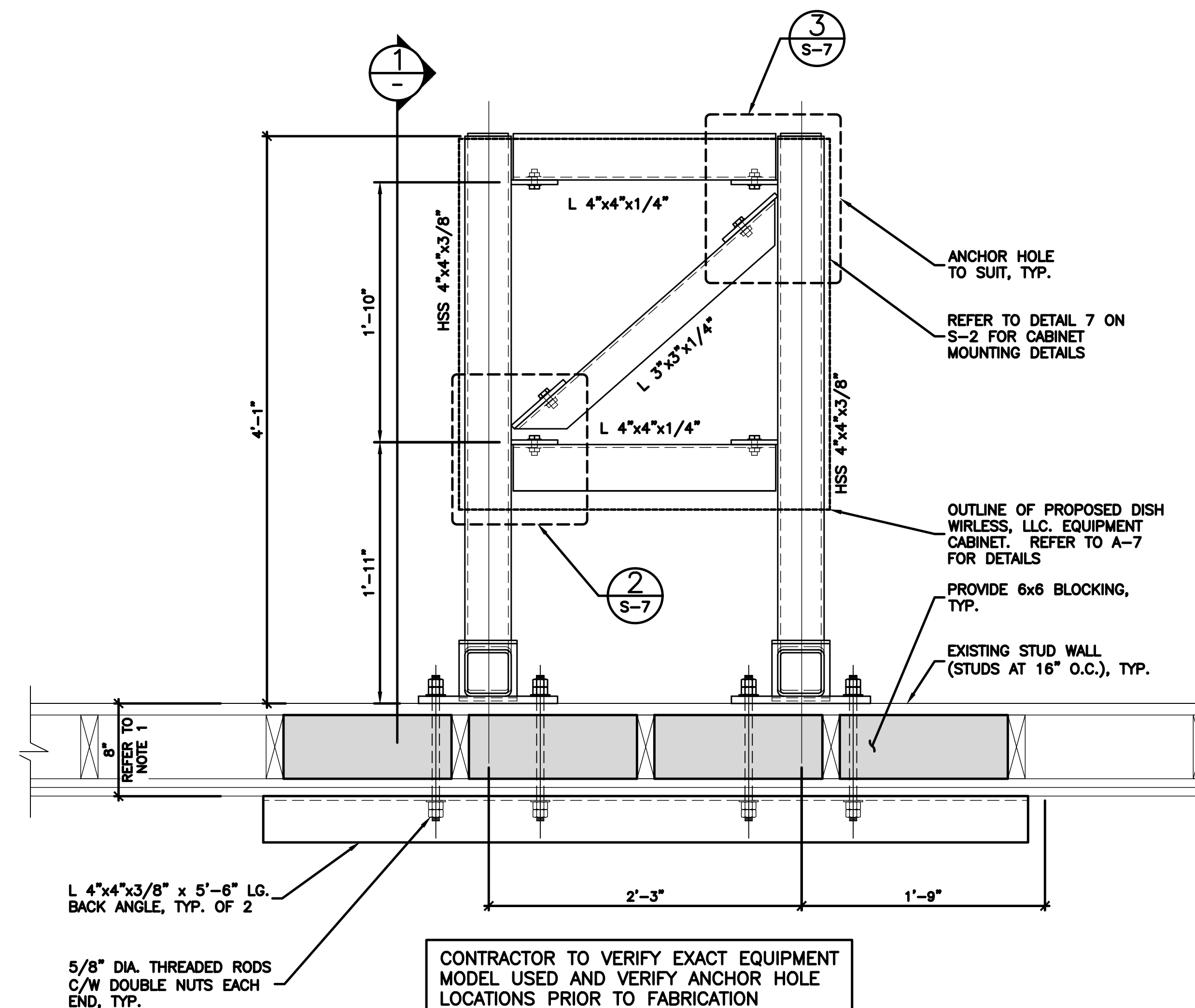
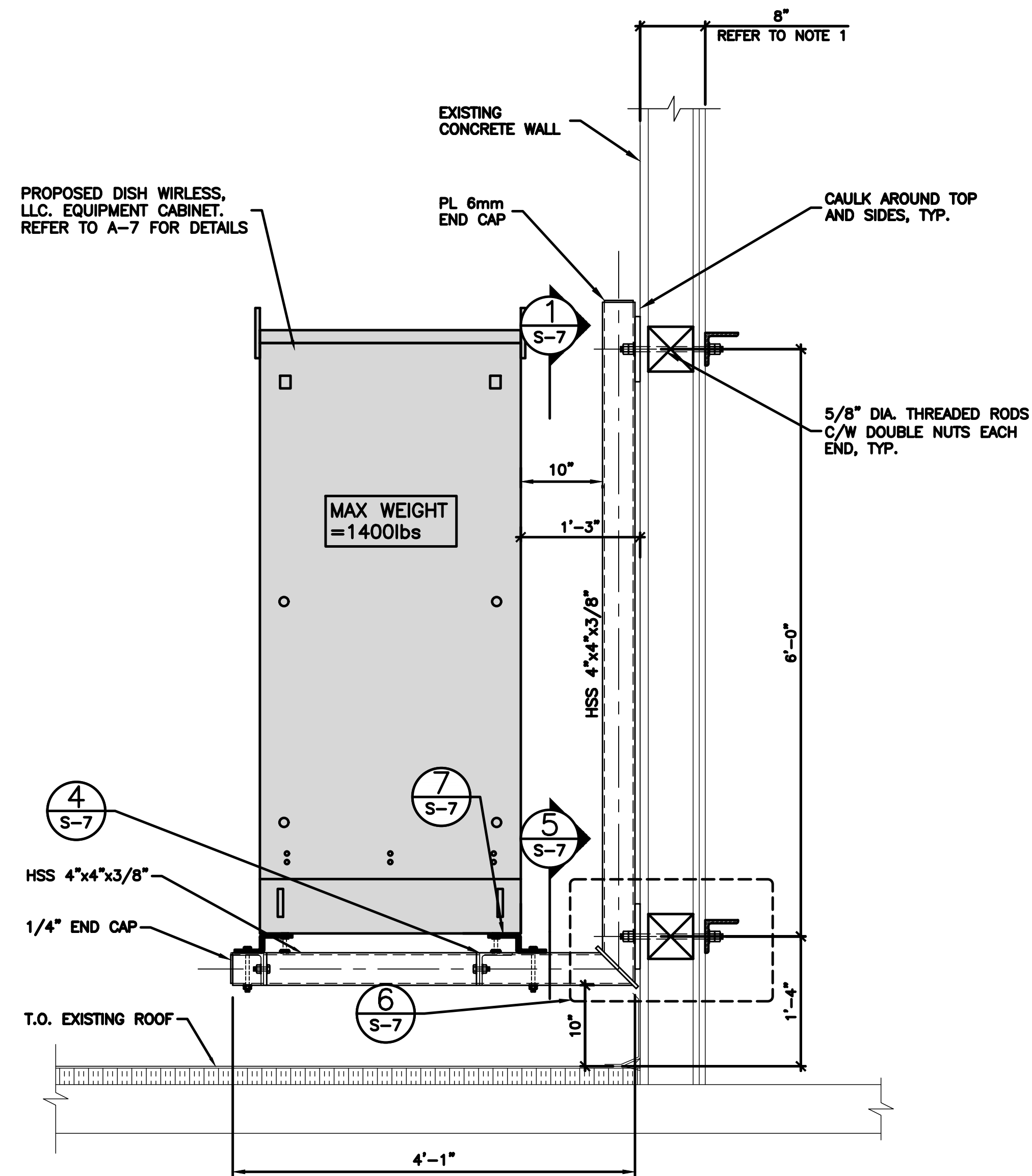

EQUIPMENT FRAME SECTION

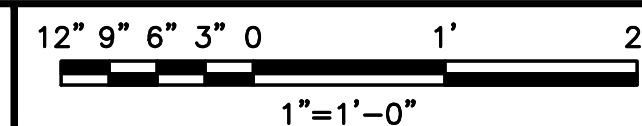

1

EQUIPMENT FRAME PLAN

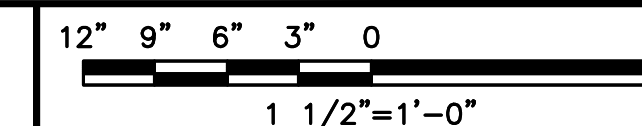

2



IT IS A VIOLATION OF LAW FOR ANY PERSON, UNLESS THEY ARE ACTING UNDER THE DIRECTION OF A LICENSED PROFESSIONAL ENGINEER, TO ALTER THIS DOCUMENT.

DRAWN BY: CHECKED BY: APPROVED BY:
A.D. B.B. M.L.

RFDS REV #: ---

CONSTRUCTION DOCUMENTS

SUBMITTALS		
REV	DATE	DESCRIPTION
A	04/27/2023	ISSUED FOR REVIEW
B	05/11/2023	REVISED PER COMMENTS
0	05/23/2023	FINAL CD's
1	06/12/2023	REVISED PER COMMENTS
2	06/16/2023	REVISED PER COMMENTS

A&E PROJECT NUMBER
SESEA00475A

DISH Wireless L.L.C.
PROJECT INFORMATION

SESEA00475A
7917 CENTER BLVD SE
SNOQUALMIE, WA 98065

SHEET TITLE
EQUIPMENT FRAME
DETAILS II

SHEET NUMBER

S-7

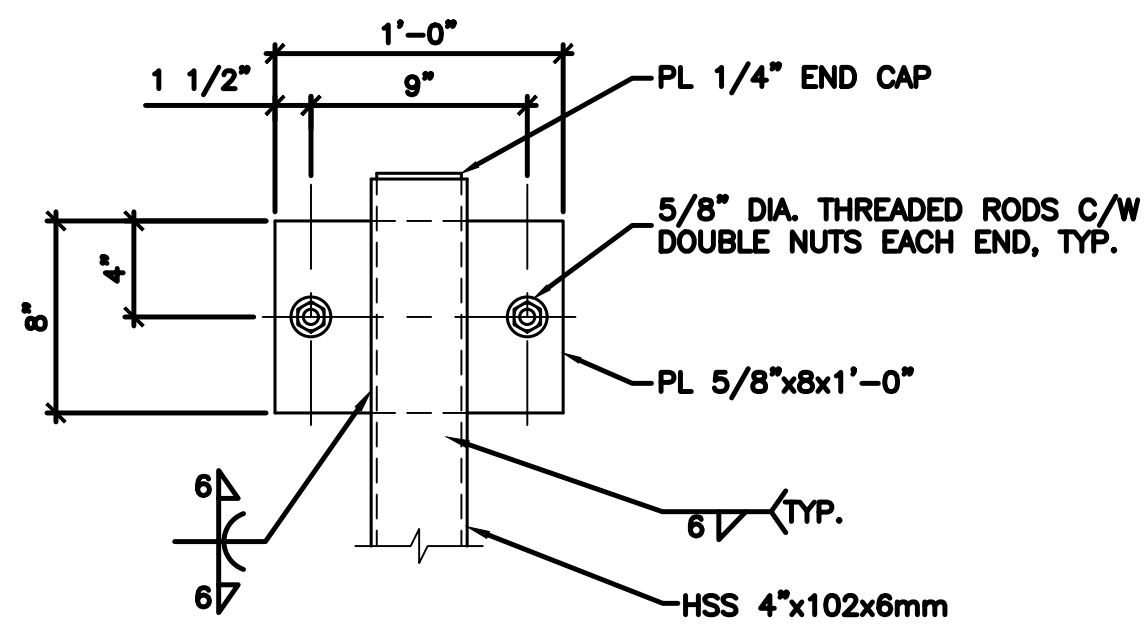
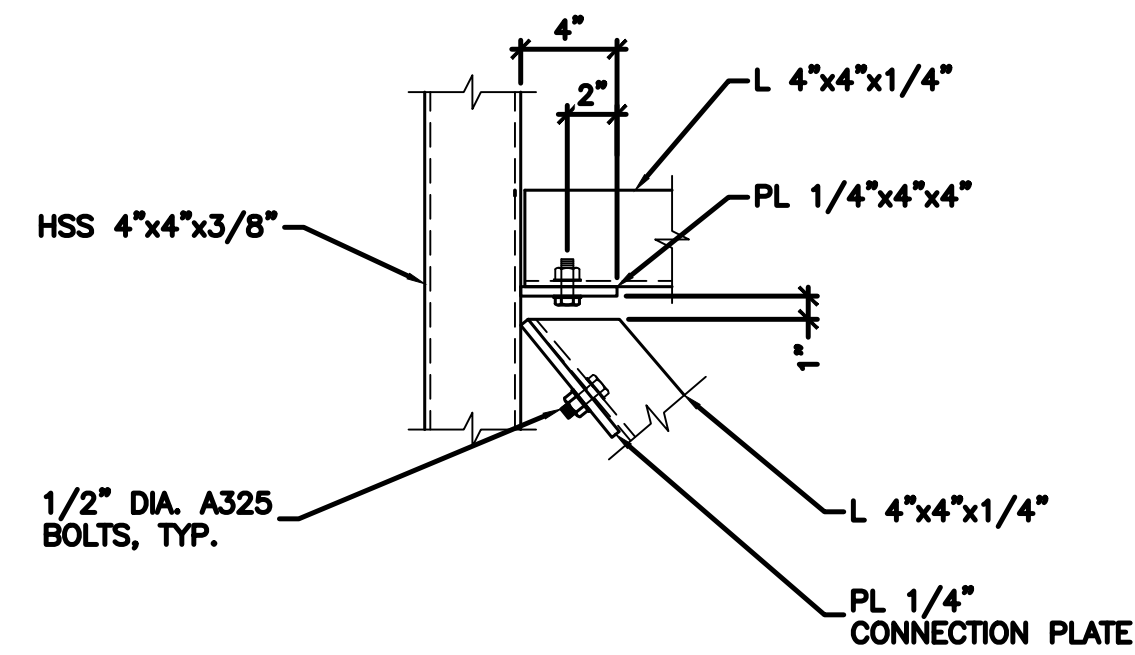

PLATE CONNECTION DETAIL

NO SCALE

1



CONNECTION DETAIL

NO SCALE

2

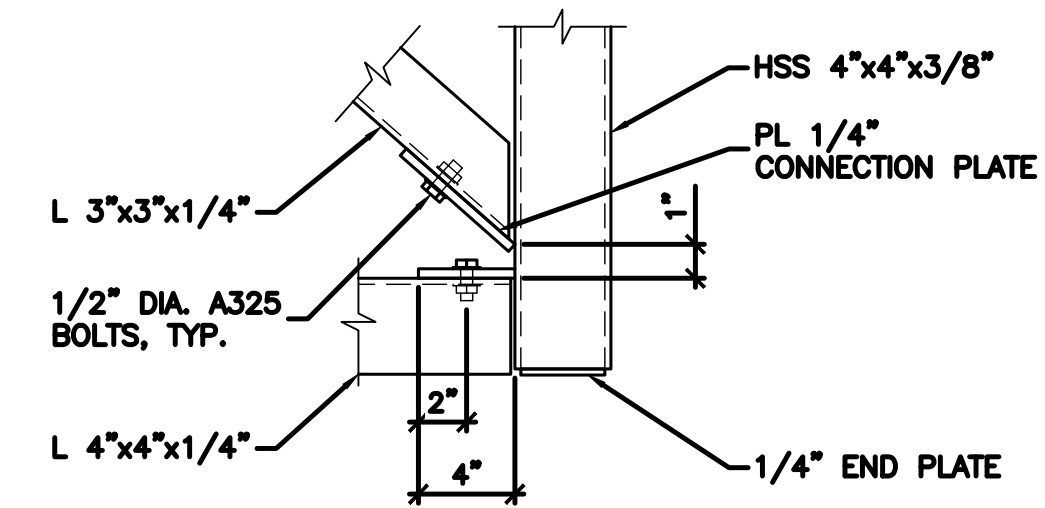

CONNECTION DETAIL

NO SCALE

3

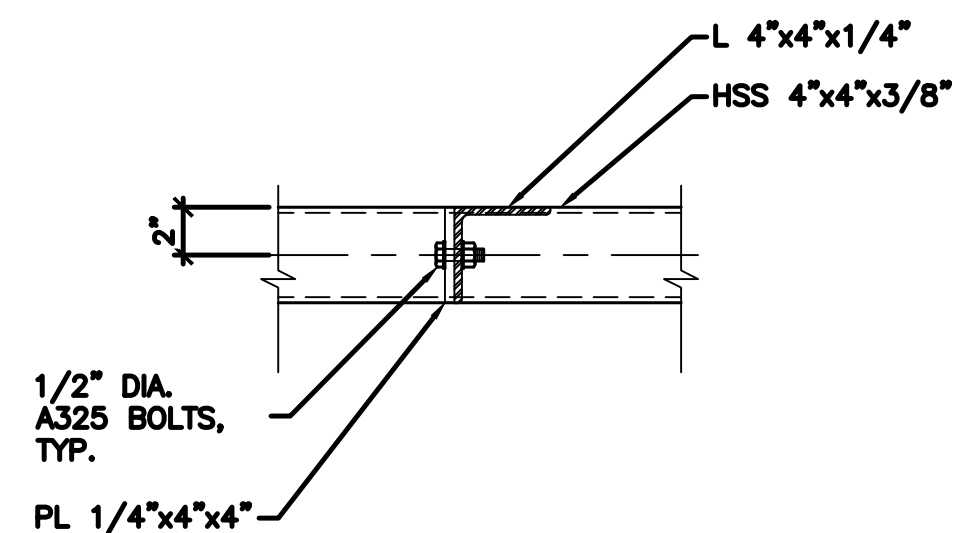

CONNECTION DETAIL

NO SCALE

4

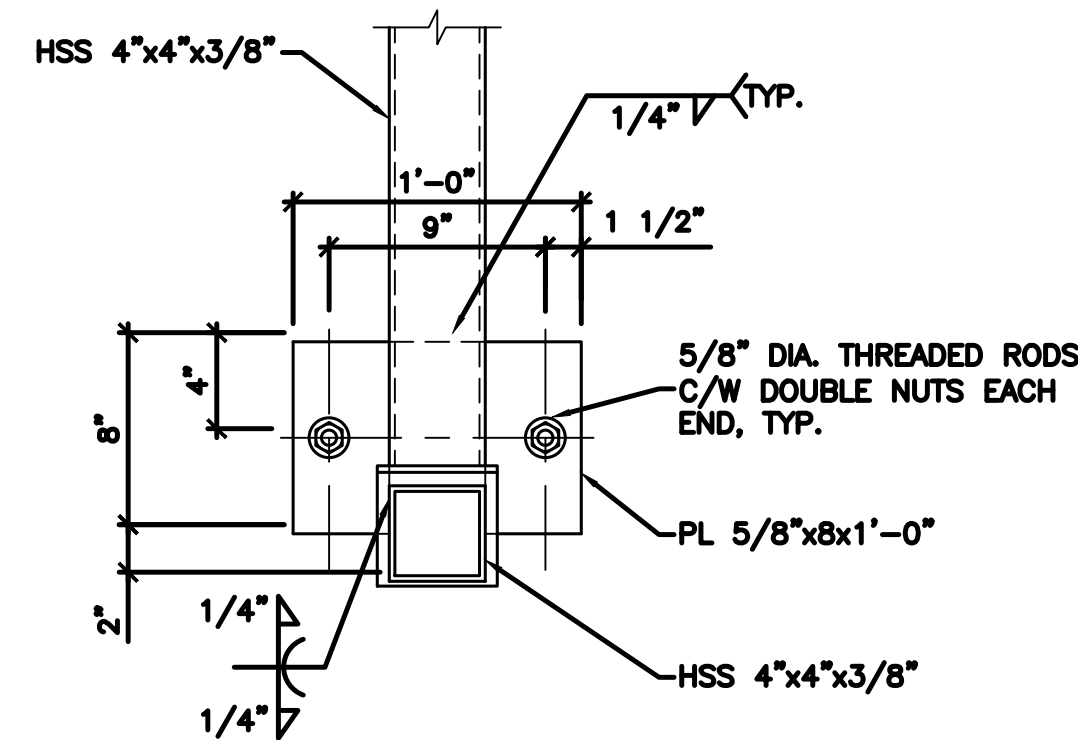

CONNECTION DETAIL

NO SCALE

5

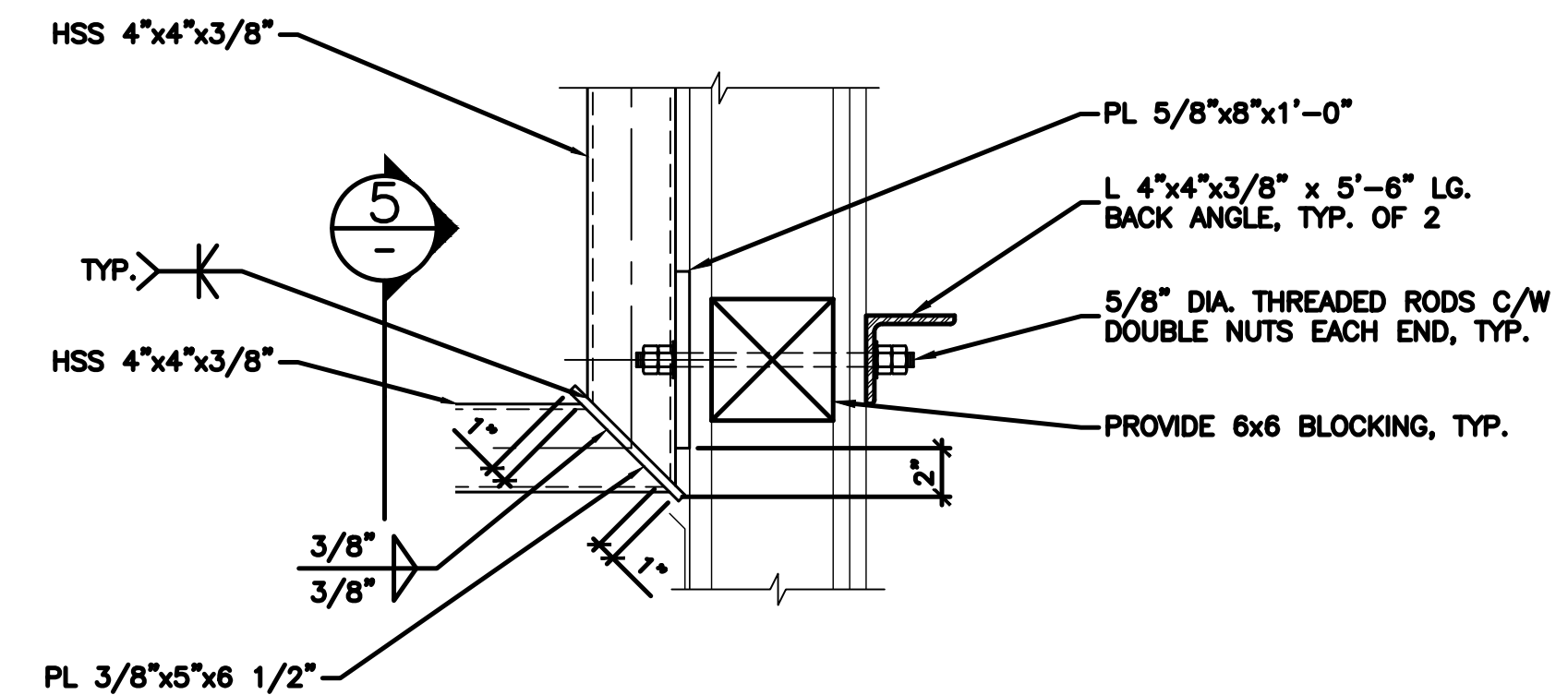

CONNECTION DETAIL

NO SCALE

6

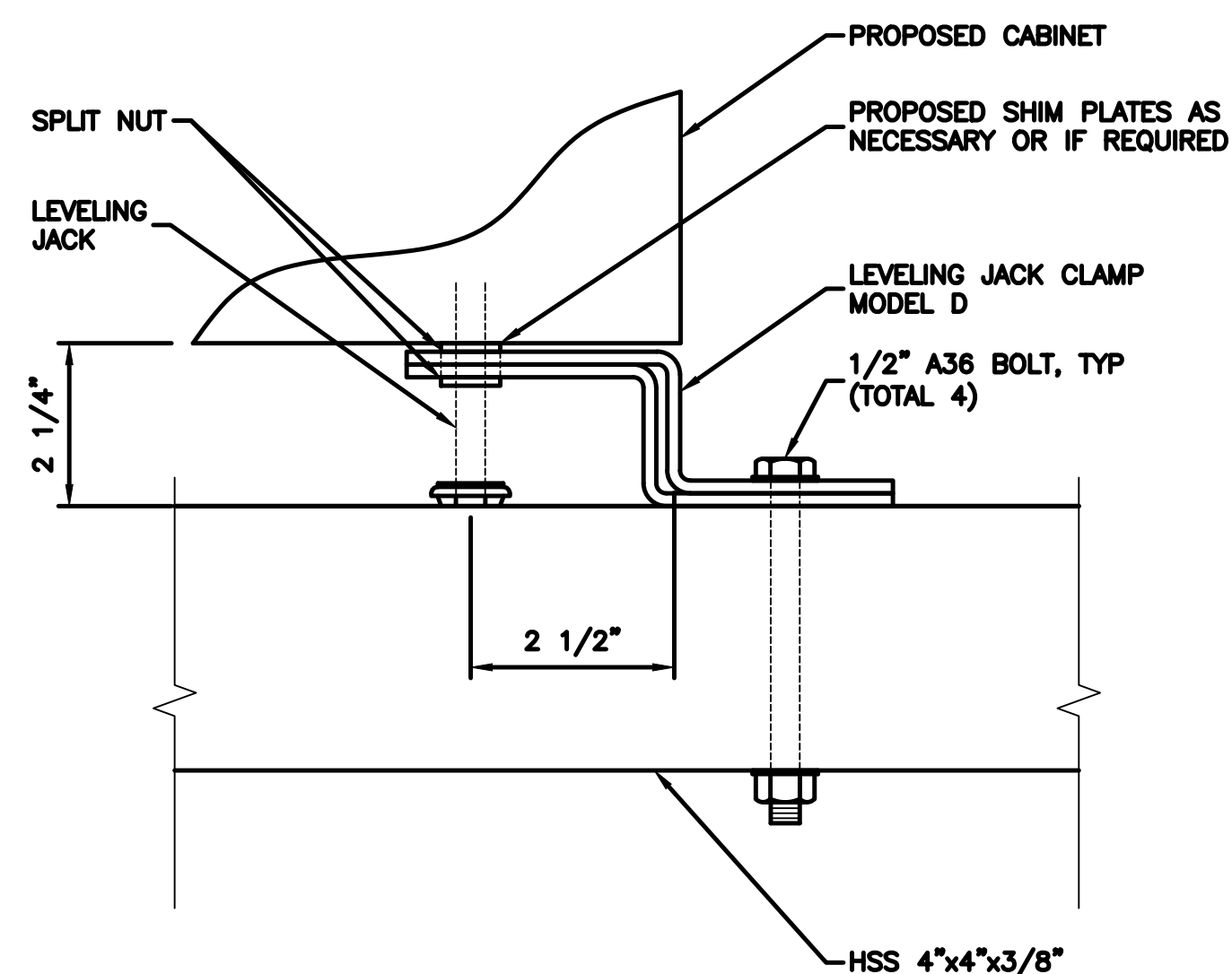

TYPICAL EQUIPMENT
SEISMIC DETAILS

NO SCALE

7

NOT USED

NO SCALE

8

NOT USED

NO SCALE

9

CONTRACTOR TO SITE
VERIFY ALL DIMENSIONS
PRIOR TO FABRICATION

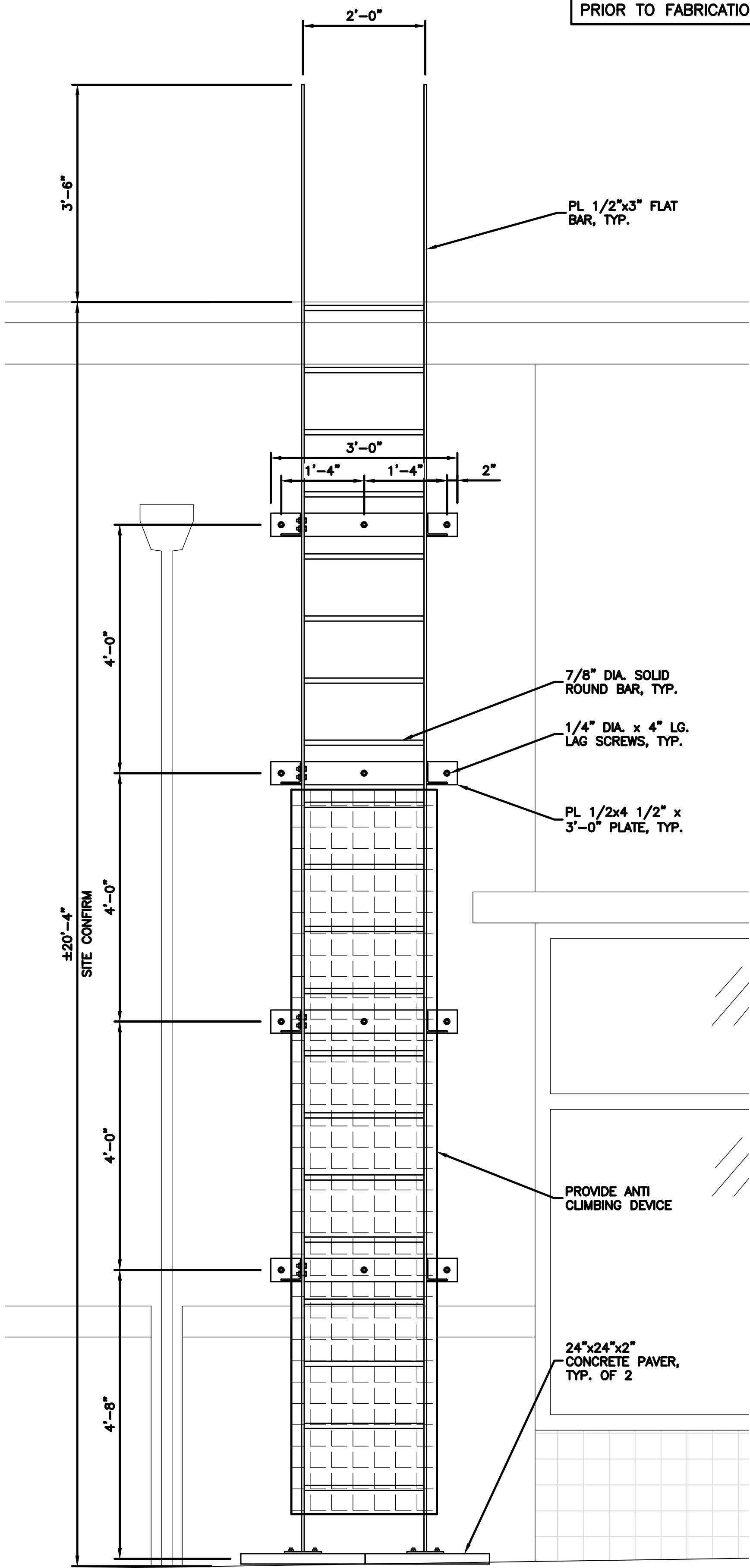

ELEVATION

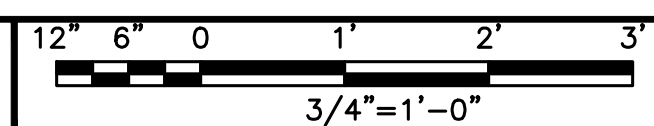

1

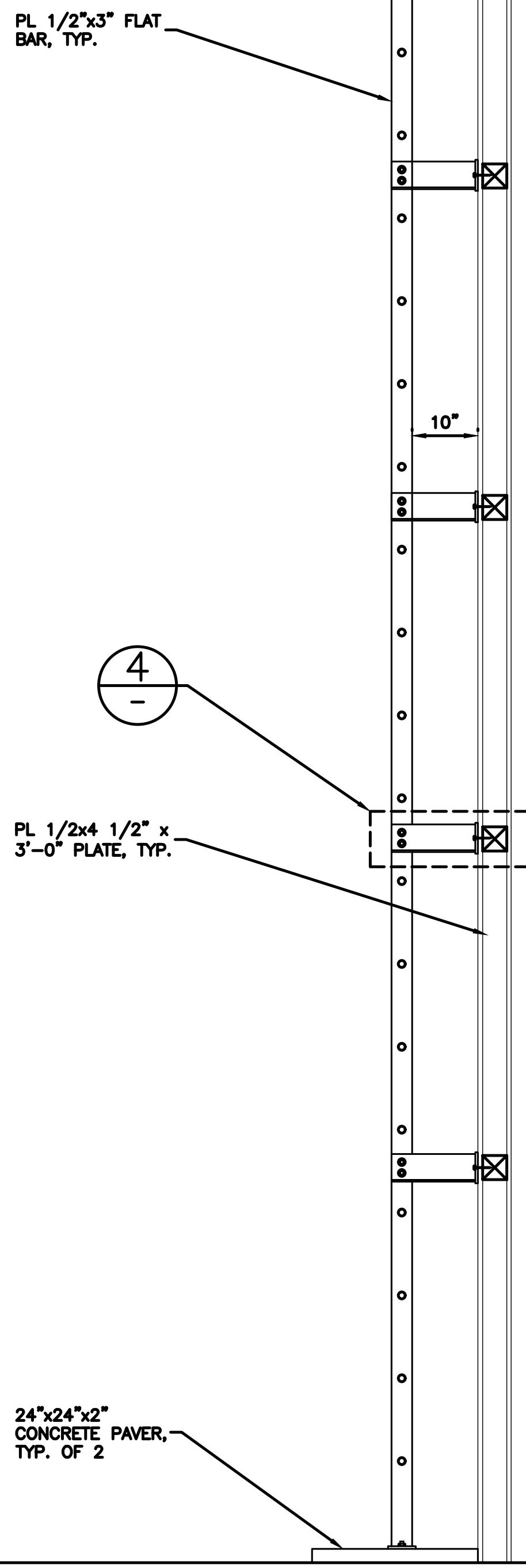

SECTION

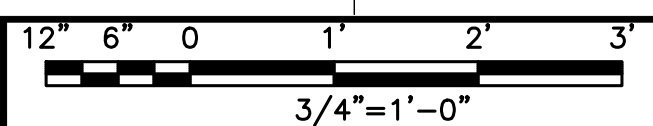

2

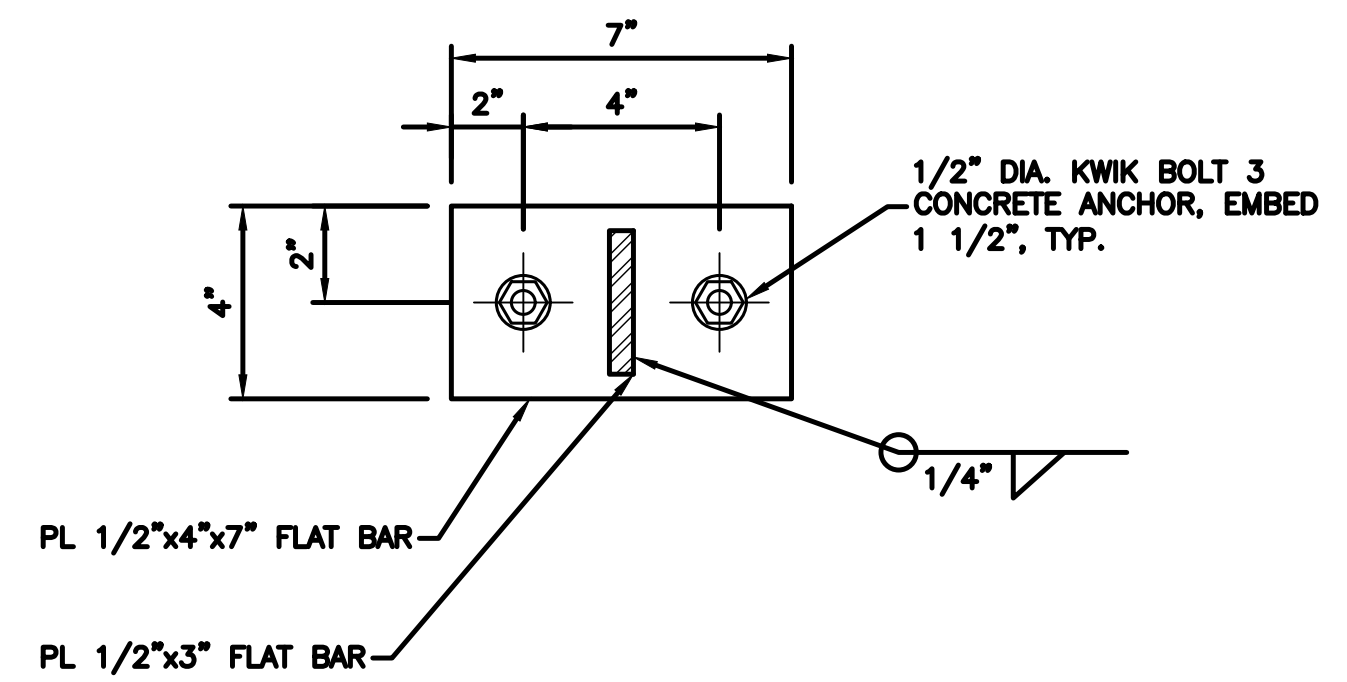
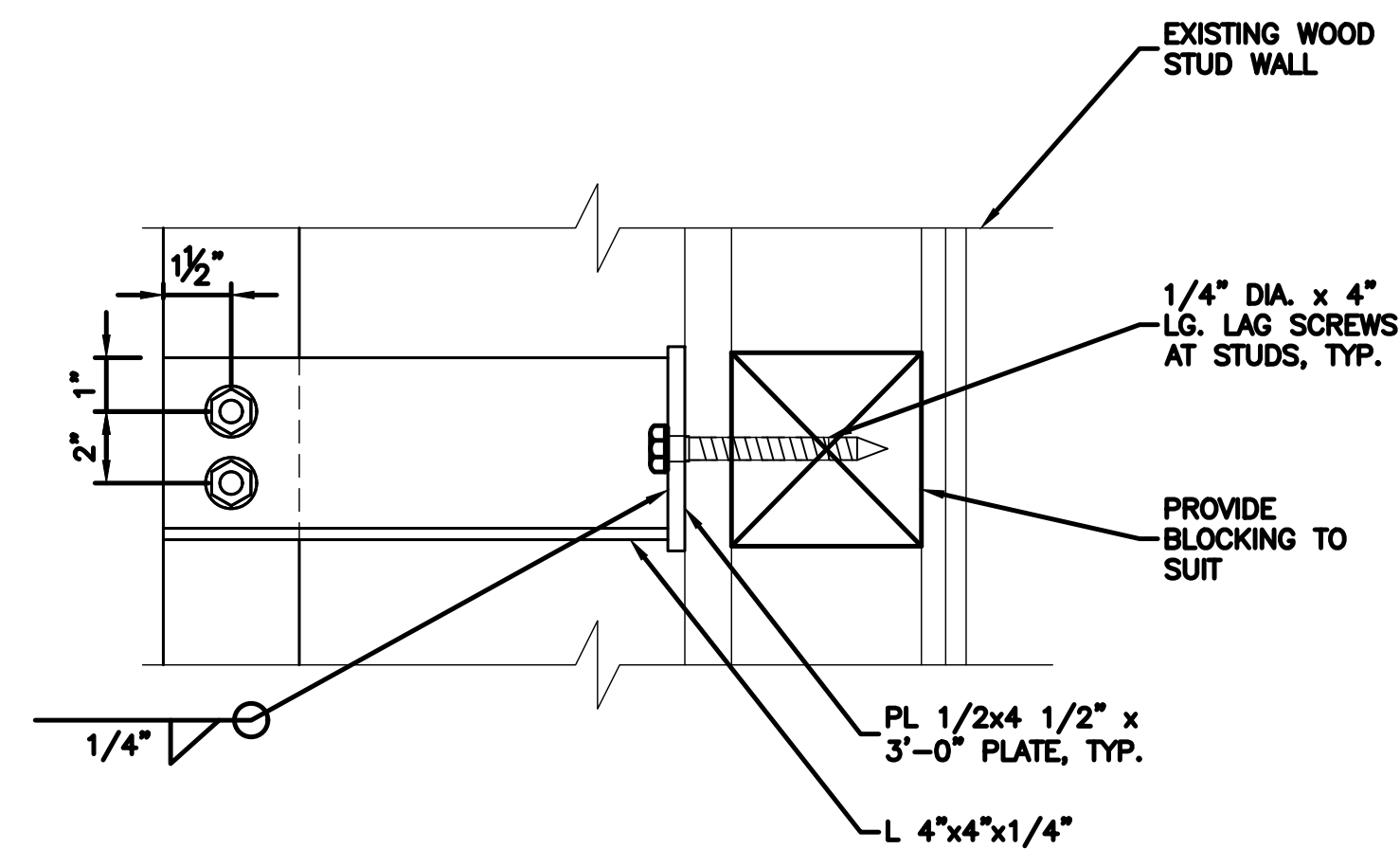

PLATE DETAIL

NO SCALE 3



ANGLE DETAIL

NO SCALE 4

NOT USED

NO SCALE 5



5701 SOUTH SANTA FE DRIVE
LITTLETON, CO 80120



13555 SE 36TH ST, SUITE 100
BELLEVUE, WA 98006



IT IS A VIOLATION OF LAW FOR ANY PERSON,
UNLESS THEY ARE ACTING UNDER THE DIRECTION
OF A LICENSED PROFESSIONAL ENGINEER,
TO ALTER THIS DOCUMENT.

DRAWN BY: CHECKED BY: APPROVED BY:
A.D. B.B. M.L.

RFDS REV #: ---

CONSTRUCTION DOCUMENTS

SUBMITTALS		
REV	DATE	DESCRIPTION
A	04/27/2023	ISSUED FOR REVIEW
B	05/11/2023	REVISED PER COMMENTS
0	05/23/2023	FINAL CD'S
1	06/12/2023	REVISED PER COMMENTS
2	06/16/2023	REVISED PER COMMENTS

A&E PROJECT NUMBER
SESEA00475A

DISH Wireless L.L.C.
PROJECT INFORMATION

SESEA00475A
7917 CENTER BLVD SE
SNOQUALMIE, WA 98065

SHEET TITLE
ACCESS LADDER
AT GRADE DETAILS

SHEET NUMBER

S-8



IT IS A VIOLATION OF LAW FOR ANY PERSON, UNLESS THEY ARE ACTING UNDER THE DIRECTION OF A LICENSED PROFESSIONAL ENGINEER, TO ALTER THIS DOCUMENT.

DRAWN BY: A.D. CHECKED BY: B.B. APPROVED BY: M.L.

RFDS REV #: ---

CONSTRUCTION DOCUMENTS

SUBMITTALS		
REV	DATE	DESCRIPTION
A	04/27/2023	ISSUED FOR REVIEW
B	05/11/2023	REVISED PER COMMENTS
0	05/23/2023	FINAL CD's
1	06/12/2023	REVISED PER COMMENTS
2	06/16/2023	REVISED PER COMMENTS

A&E PROJECT NUMBER
SESEA00475A

DISH Wireless L.L.C.
PROJECT INFORMATION
SESEA00475A
7917 CENTER BLVD SE
SNOQUALMIE, WA 98065

SHEET TITLE
**ACCESS LADDER
AT ROOF DETAILS**

SHEET NUMBER
S-9

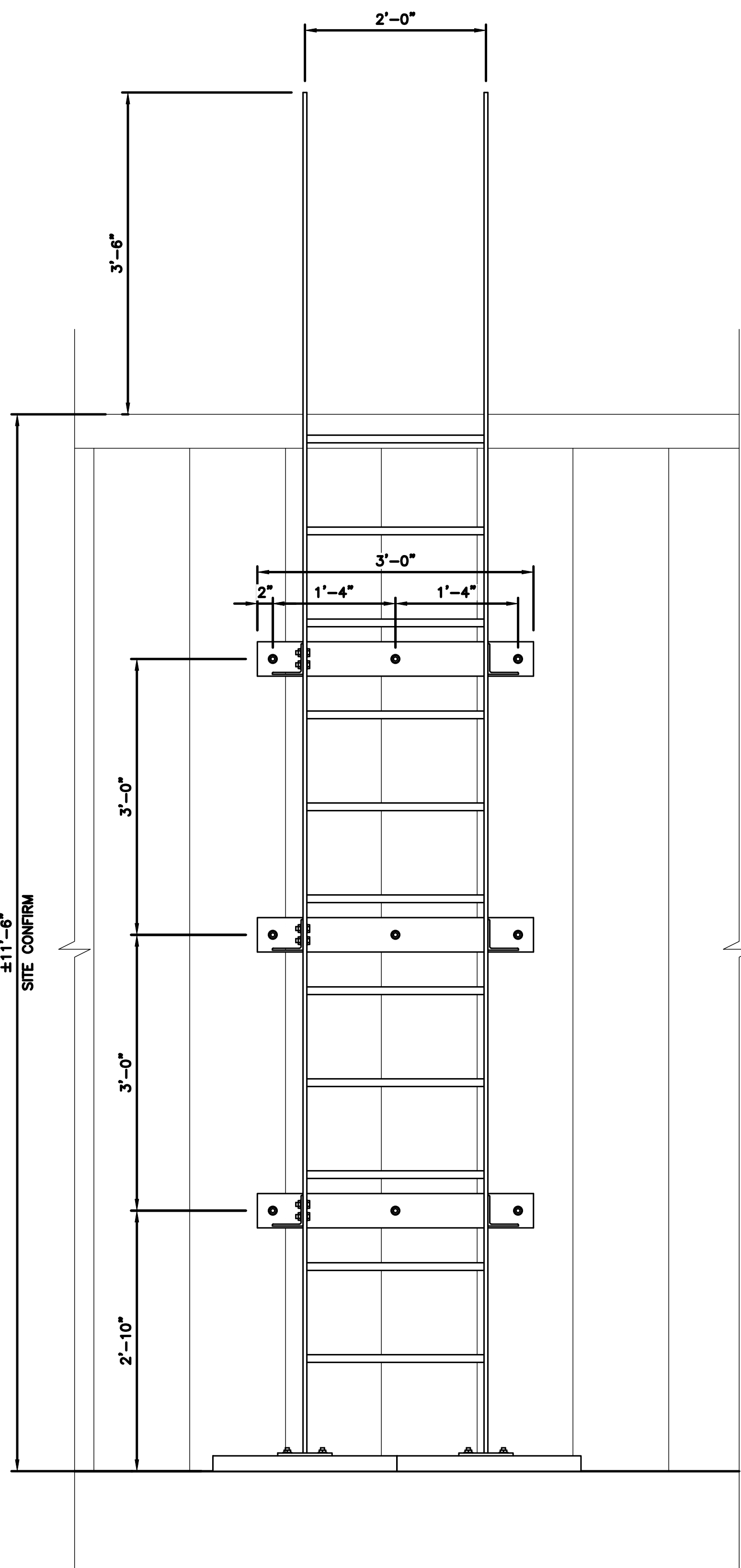

ELEVATION

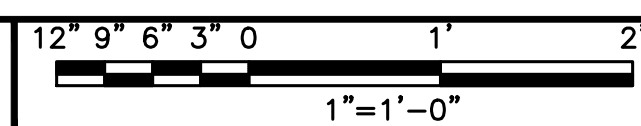

1

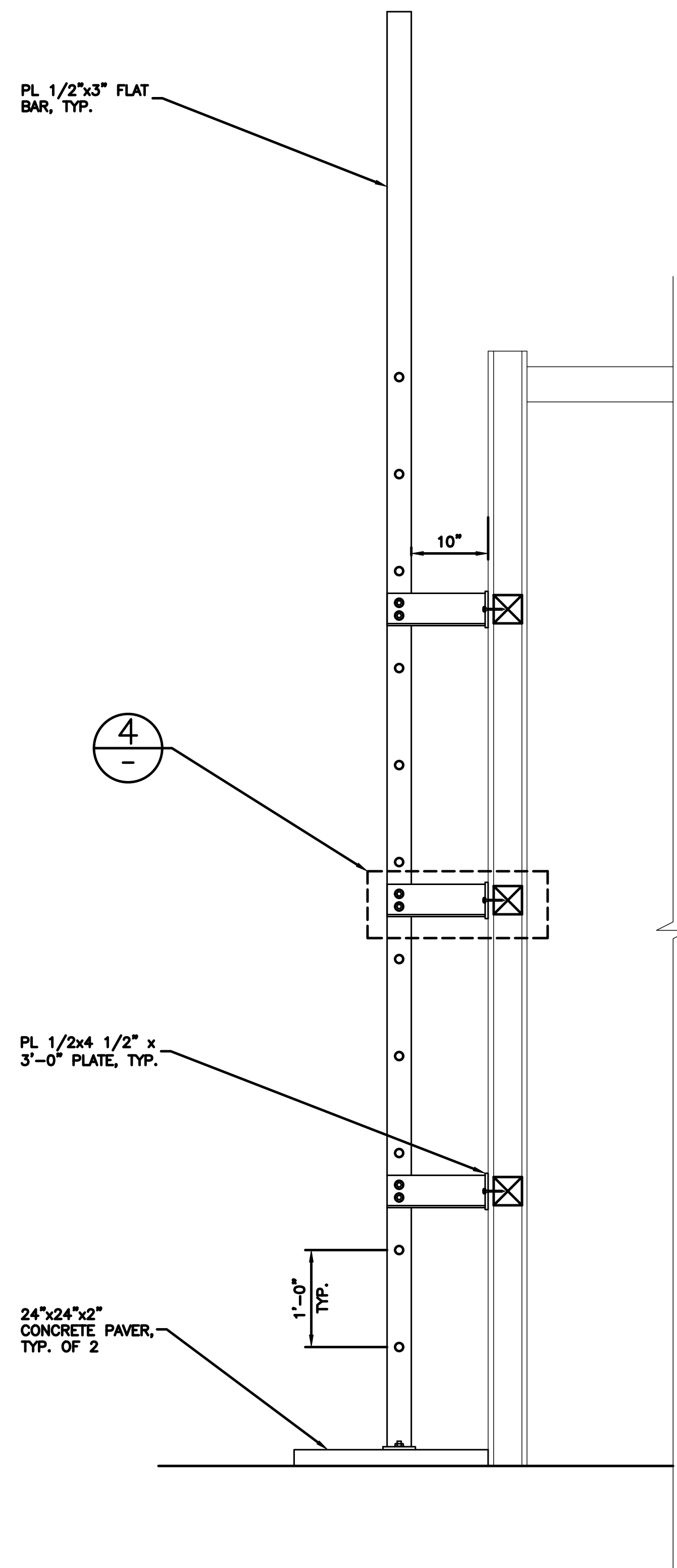

SECTION

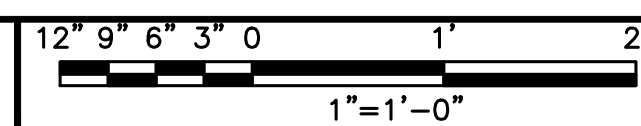

2

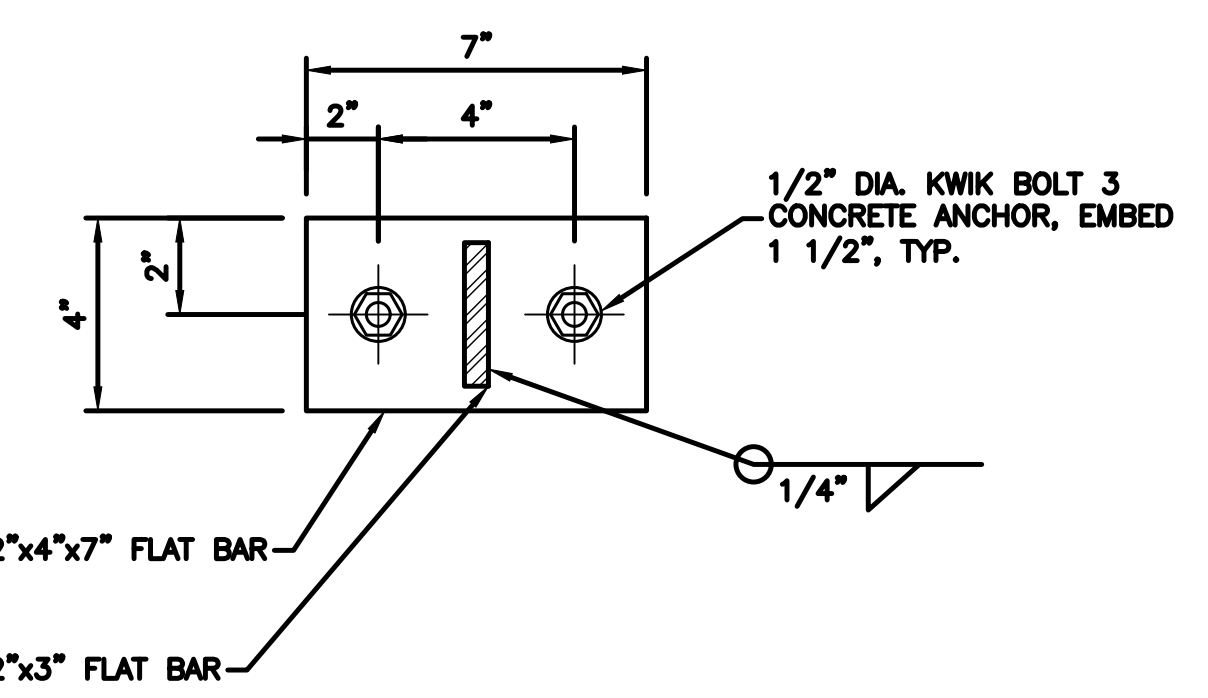
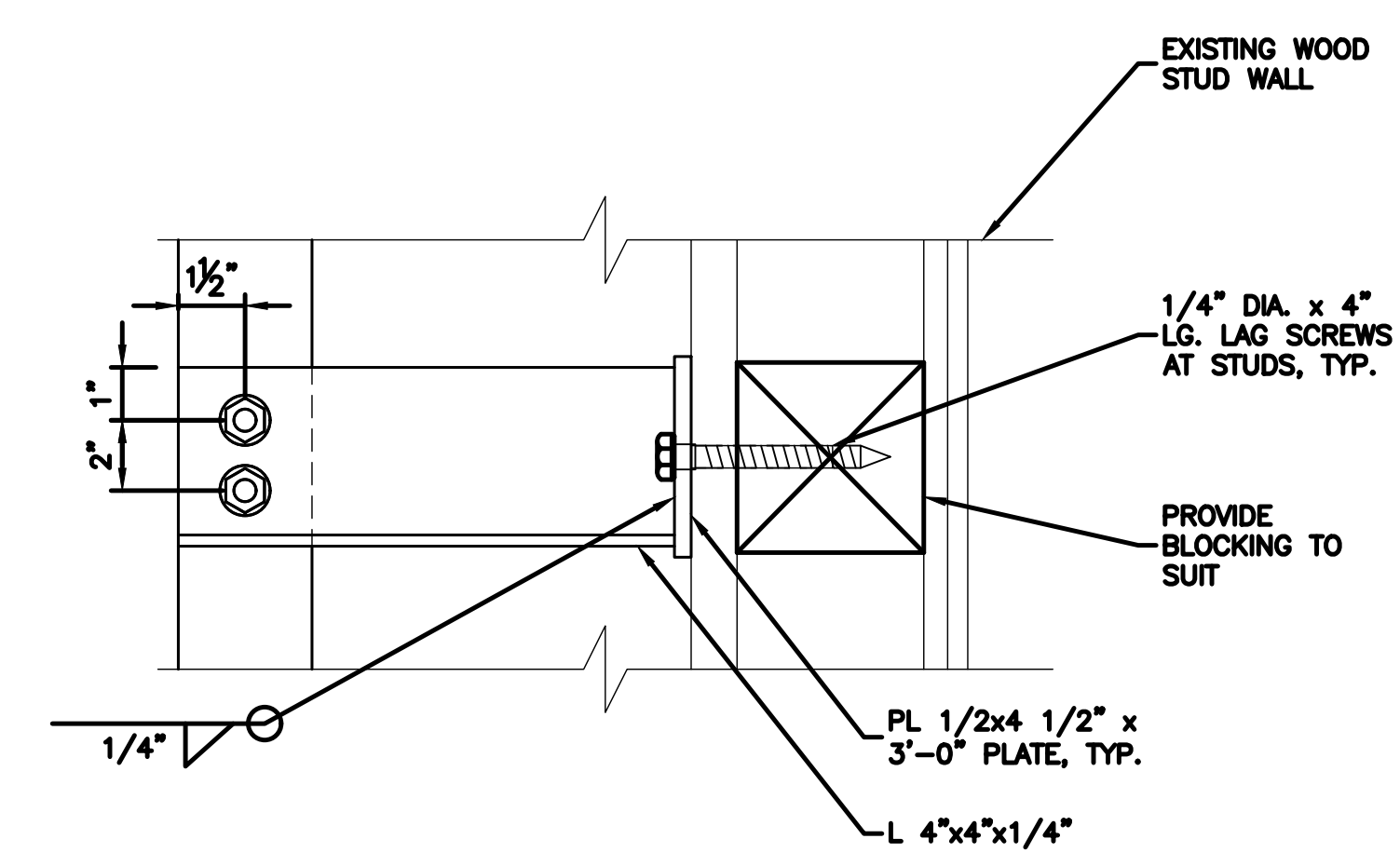

PLATE DETAIL

NO SCALE 3



ANGLE DETAIL

NO SCALE 4

NOT USED

NO SCALE 5

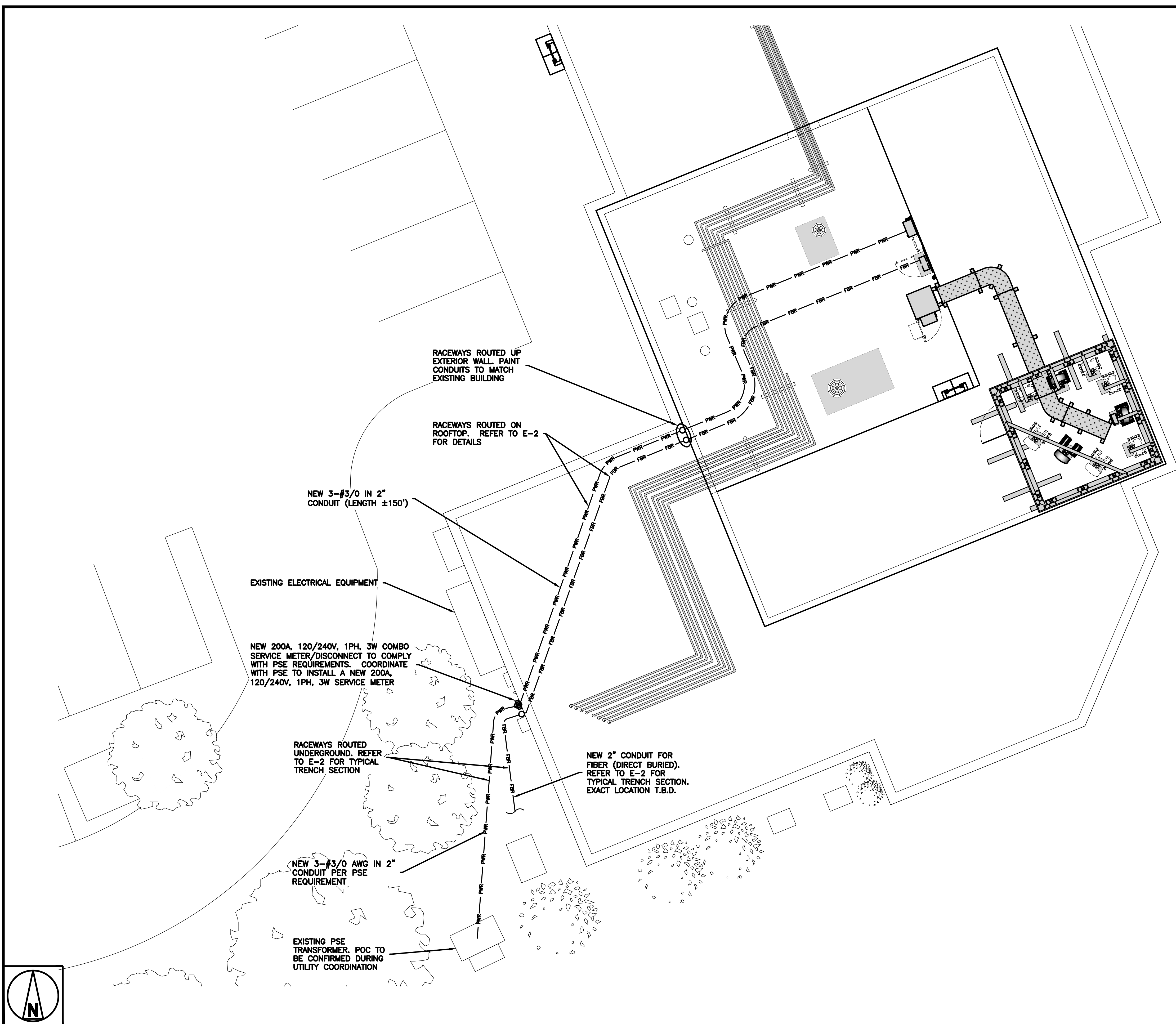

NOTES

1. CONTRACTOR SHALL FIELD VERIFY ALL DIMENSIONS.
2. CONTRACTOR IS RESPONSIBLE TO LOCATE AND IDENTIFY ANY AND ALL BURIED SERVICES IN THE VICINITY OF REQUIRED EXCAVATION PRIOR TO CONSTRUCTION.
3. SITE VERIFY ALL EXISTING CONDITIONS AND DIMENSIONS PRIOR TO CONSTRUCTION. REPORT ANY DISCREPANCIES TO THE ENGINEER.



5701 SOUTH SANTA FE DRIVE
LITTLETON, CO 80120



13555 SE 36TH ST, SUITE 100
BELLEVUE, WA 98006



IT IS A VIOLATION OF LAW FOR ANY PERSON, UNLESS THEY ARE ACTING UNDER THE DIRECTION OF A LICENSED PROFESSIONAL ENGINEER, TO ALTER THIS DOCUMENT.

DRAWN BY:	CHECKED BY:	APPROVED BY:
A.D.	B.B.	M.L.

RFDS REV #: ---

CONSTRUCTION DOCUMENTS

SUBMITTALS		
REV	DATE	DESCRIPTION
A	04/27/2023	ISSUED FOR REVIEW
B	05/11/2023	REVISED PER COMMENTS
0	05/23/2023	FINAL CD'S
1	06/12/2023	REVISED PER COMMENTS
2	06/16/2023	REVISED PER COMMENTS

A&E PROJECT NUMBER
SESEA00475A

DISH Wireless L.L.C.
PROJECT INFORMATION
SESEA00475A
7917 CENTER BLVD SE
SNOQUALMIE, WA 98065

SHEET TITLE
**ELECTRICAL/FIBER
ROUTE PLAN**

SHEET NUMBER
E-1

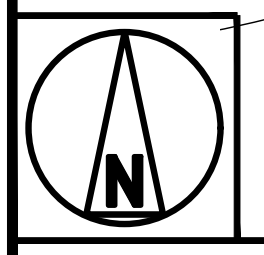

POWER/FIBER UTILITY PLAN

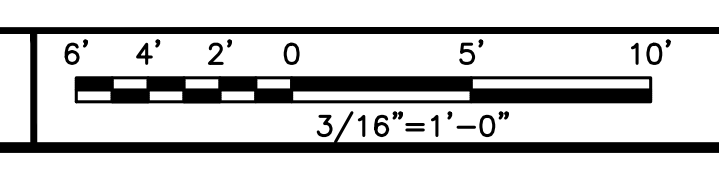

NEW SERVICE FROM PSE TRANSFORMER POC TO BE CONFIRMED DURING UTILITY COORDINATION

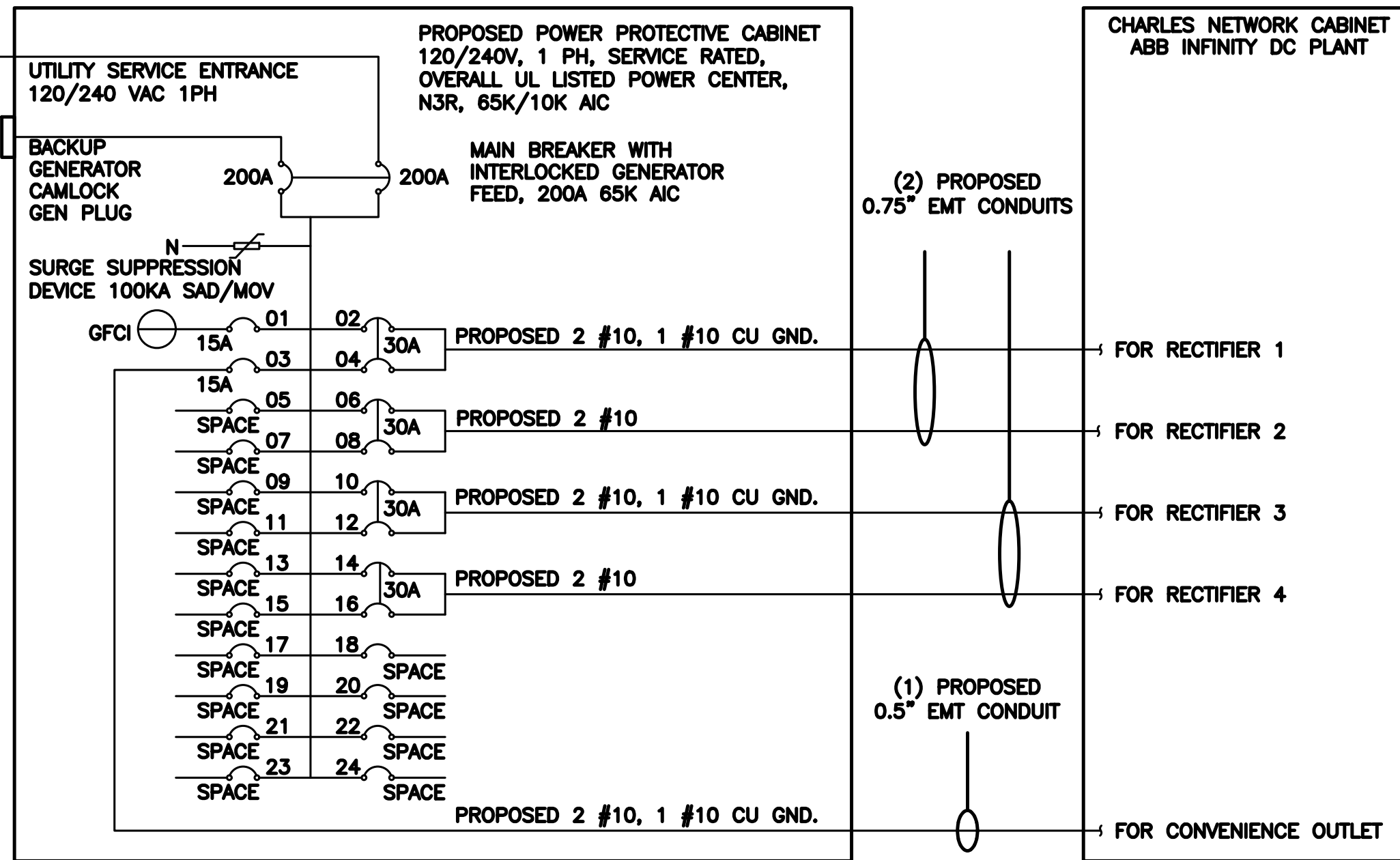
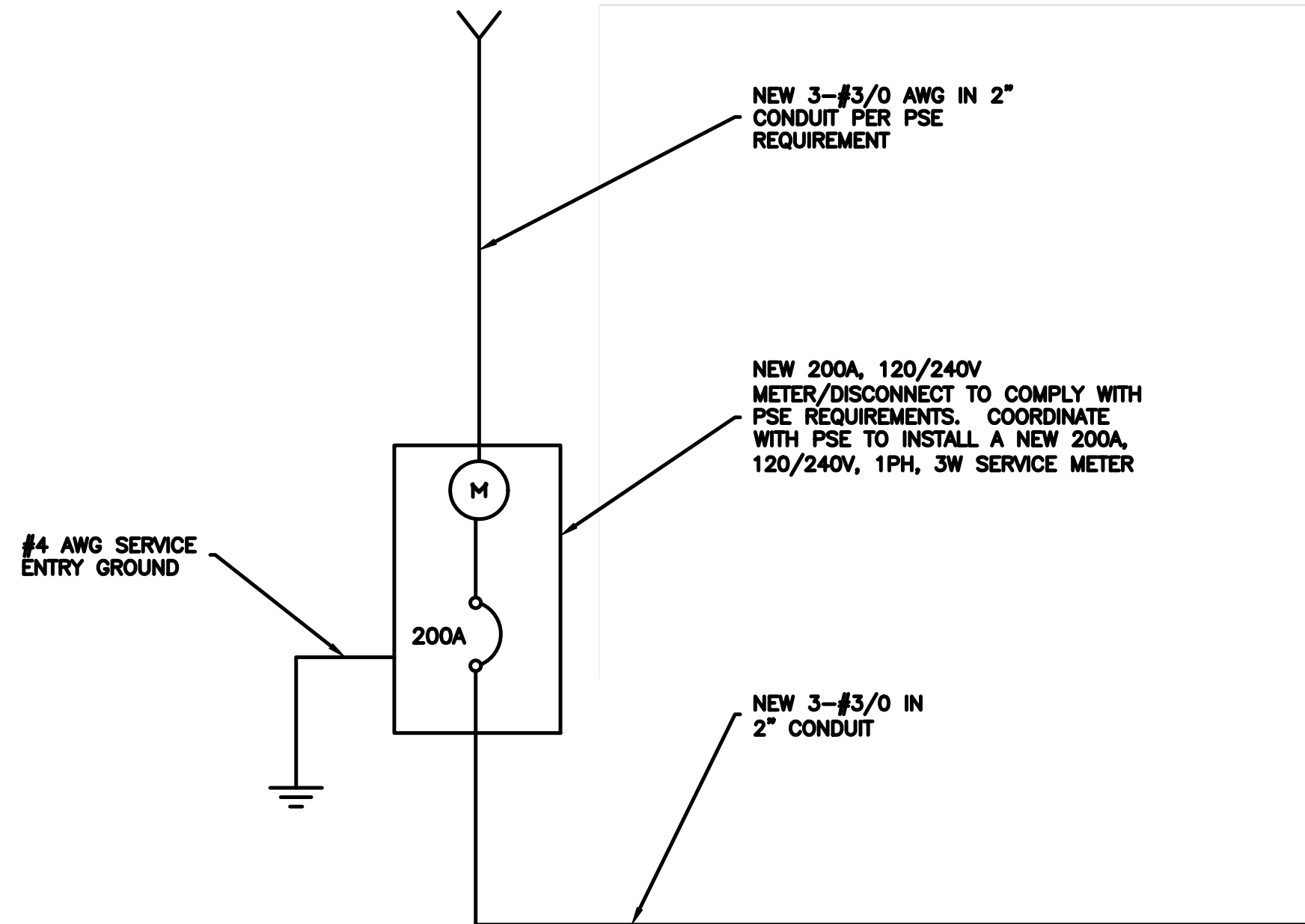

NOTE:
BRANCH CIRCUIT WIRING SUPPLYING RECTIFIERS ARE TO BE RATED UL1015, 105°C, 600V, AND PVC INSULATED, IN THE SIZES SHOWN IN THE ONE-LINE DIAGRAM. CONTRACTOR MAY SUBSTITUTE UL1015 WIRE FOR THWN-2 FOR CONVENIENCE OUTLET BRANCH CIRCUIT.

BREAKERS REQUIRED: (OR EQUIVALENT MANUFACTURER)
(4) 30A, 2P BREAKER - SQUARE D P/N:Q0230
(2) 15A, 1P BREAKER - SQUARE D P/N:Q0115

NOTES

THE ENGINEER OF RECORD HAS PERFORMED ALL REQUIRED SHORT CIRCUIT CALCULATIONS AND THE AIC RATINGS FOR EACH DEVICE IS ADEQUATE TO PROTECT THE EQUIPMENT AND THE ELECTRICAL SYSTEM.

THE ENGINEER OF RECORD HAS PERFORMED ALL REQUIRED VOLTAGE DROP CALCULATIONS AND ALL BRANCH CIRCUIT AND FEEDERS COMPLY WITH THE NEC (LISTED ON T-1) ARTICLE 210.19(A)(1) FPN NO. 4.

THE (2) CONDUITS WITH (4) CURRENT CARRYING CONDUCTORS EACH, SHALL APPLY THE ADJUSTMENT FACTOR OF 80% PER 2014/17 NEC TABLE 310.15(B)(3)(a) OR 2020 NEC TABLE 310.15(C)(1) FOR UL1015 WIRE.

#12 FOR 15A-20A/1P BREAKER: 0.8 x 30A = 24.0A
#10 FOR 25A-30A/2P BREAKER: 0.8 x 40A = 32.0A
#8 FOR 35A-40A/2P BREAKER: 0.8 x 55A = 44.0A
#6 FOR 45A-60A/2P BREAKER: 0.8 x 75A = 60.0A

CONDUIT SIZING: AT 40% FILL PER NEC CHAPTER 9, TABLE 4, ARTICLE 358.
0.5" CONDUIT - 0.122 SQ. IN AREA
0.75" CONDUIT - 0.213 SQ. IN AREA
2.0" CONDUIT - 1.316 SQ. IN AREA
3.0" CONDUIT - 2.907 SQ. IN AREA

CABINET CONVENIENCE OUTLET CONDUCTORS (1 CONDUIT): USING THWN-2, CU.
#10 - 0.0211 SQ. IN X 2 = 0.0422 SQ. IN
#10 - 0.0211 SQ. IN X 1 = 0.0211 SQ. IN <GROUND
TOTAL = 0.0633 SQ. IN

0.5" EMT CONDUIT IS ADEQUATE TO HANDLE THE TOTAL OF (3) WIRES, INCLUDING GROUND WIRE, AS INDICATED ABOVE.

RECTIFIER CONDUCTORS (2 CONDUITS): USING UL1015, CU.
#10 - 0.0266 SQ. IN X 4 = 0.1064 SQ. IN
#10 - 0.0082 SQ. IN X 1 = 0.0082 SQ. IN <BARE GROUND
TOTAL = 0.1146 SQ. IN

0.75" EMT CONDUIT IS ADEQUATE TO HANDLE THE TOTAL OF (5) WIRES, INCLUDING GROUND WIRE, AS INDICATED ABOVE.

PPC FEED CONDUCTORS (1 CONDUIT): USING THWN, CU.
3/0 - 0.2679 SQ. IN X 3 = 0.8037 SQ. IN
#6 - 0.0507 SQ. IN X 1 = 0.0507 SQ. IN <GROUND
TOTAL = 0.8544 SQ. IN

3.0" SCH 40 PVC CONDUIT IS ADEQUATE TO HANDLE THE TOTAL OF (4) WIRES, INCLUDING GROUND WIRE, AS INDICATED ABOVE.

OPTIONAL ALUMINUM SERVICE CONDUCTOR:
• 4/0 AL + #2 GRD MAY BE USED INSTEAD OF 3/0 CU + #6 GRD IF THE TOTAL LENGTH OF THE CONDUCTOR IS LESS THAN 300 FT FROM THE TRANSFORMER.
• ALUMINUM CONDUCTORS MUST BE 90°C TO CARRY THE FULL 200A LOAD REQUIRED.
• ALUMINUM TO COPPER BUSS CONNECTIONS MUST MEET AND CONFORM TO ANSI AND BE UL LISTED. USE ANTI CORROSION CONDUCTIVE LUBRICANT ON CONNECTIONS

PPC ONE-LINE DIAGRAM

NO SCALE 1

PROPOSED CHARLES PANEL SCHEDULE										
LOAD SERVED	VOLT AMPS (WATTS)		TRIP	CKT #	PHASE	CKT #	TRIP	VOLT AMPS (WATTS)		LOAD SERVED
	L1	L2						L1	L2	
PPC GFCI OUTLET	180	180	15A	1	A	2	30A	2880	2880	ABB/GE INFINITY RECTIFIER 1
CHARLES GFCI OUTLET			15A	3	B	4				
-SPACE-				5	A	6	30A	2880	2880	ABB/GE INFINITY RECTIFIER 2
-SPACE-				7	B	8				
-SPACE-				9	A	10	30A	2880	2880	ABB/GE INFINITY RECTIFIER 3
-SPACE-				11	B	12				
-SPACE-				13	A	14	30A	2880	2880	ABB/GE INFINITY RECTIFIER 4
-SPACE-				15	B	16				
-SPACE-				17	A	18				-SPACE-
-SPACE-				19	B	20				-SPACE-
-SPACE-				21	A	22				-SPACE-
-SPACE-				23	B	24				-SPACE-
VOLTAGE AMPS		180	180					11520	11520	
200A MCB, 1φ, 24 SPACE, 120/240V				L1	L2					
MB RATING: 65,000 AIC				11700	11700					
				98	98					VOLTAGE AMPS
										AMPS
										MAX AMPS
										MAX 125%

PANEL SCHEDULE

NO SCALE 2

NOT USED

NO SCALE 3



5701 SOUTH SANTA FE DRIVE
LITTLETON, CO 80120



13555 SE 36TH ST, SUITE 100
BELLEVUE, WA 98006



IT IS A VIOLATION OF LAW FOR ANY PERSON, UNLESS THEY ARE ACTING UNDER THE DIRECTION OF A LICENSED PROFESSIONAL ENGINEER, TO ALTER THIS DOCUMENT.

DRAWN BY: CHECKED BY: APPROVED BY:
A.D. B.B. M.L.

RFDS REV #: ---

CONSTRUCTION DOCUMENTS

SUBMITTALS		
REV	DATE	DESCRIPTION
A	04/27/2023	ISSUED FOR REVIEW
B	05/11/2023	REVISED PER COMMENTS
0	05/23/2023	FINAL CD's
1	06/12/2023	REVISED PER COMMENTS
2	06/16/2023	REVISED PER COMMENTS

A&E PROJECT NUMBER
SESEA00475A

DISH Wireless L.L.C.
PROJECT INFORMATION
SESEA00475A
7917 CENTER BLVD SE
SNOQUALMIE, WA 98065

SHEET TITLE
ELECTRICAL ONE-LINE
& PANEL SCHEDULE

SHEET NUMBER
E-3

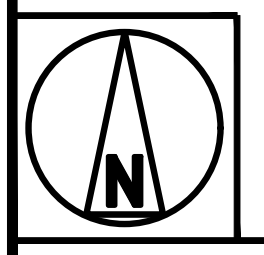
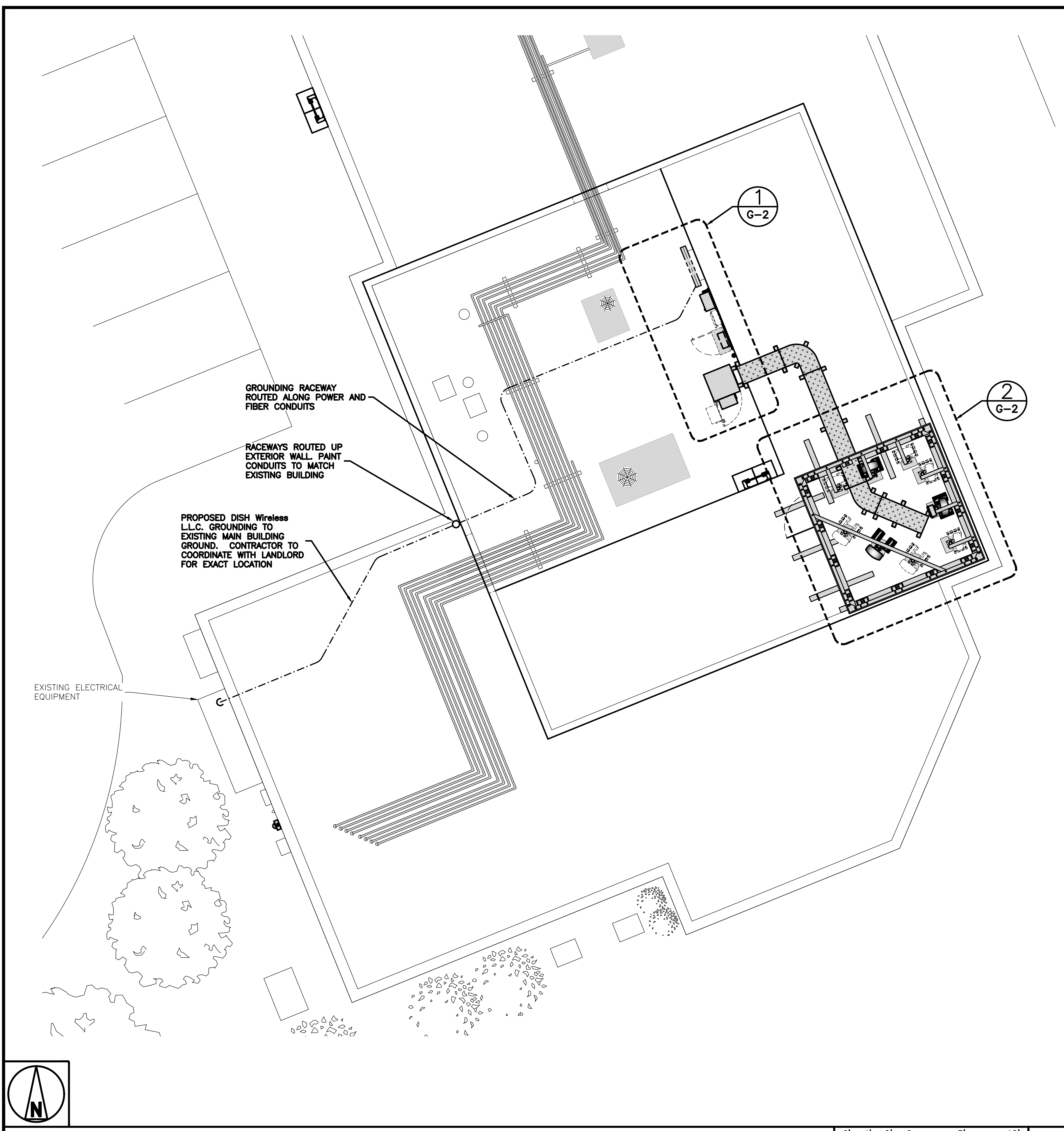

GROUNDING PLAN

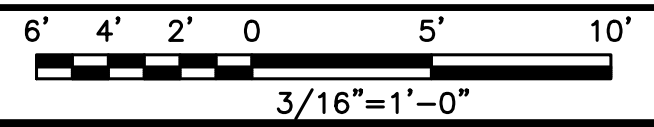

1

- EXOTHERMIC CONNECTION
- MECHANICAL CONNECTION
- ≡≡≡ GROUND BUS BAR
- GROUND ROD
- T TEST GROUND ROD WITH INSPECTION SLEEVE
- #6 AWG STRANDED & INSULATED
- #2 AWG SOLID COPPER TINNED
- ▲ BUSS BAR INSULATOR

GROUNDING LEGEND

1. GROUNDING IS SHOWN DIAGRAMMATICALLY ONLY.
2. CONTRACTOR SHALL GROUND ALL EQUIPMENT AS A COMPLETE SYSTEM. GROUNDING SHALL BE IN COMPLIANCE WITH NEC SECTION 250 AND DISH Wireless L.L.C. GROUNDING AND BONDING REQUIREMENTS AND MANUFACTURER'S SPECIFICATIONS.
3. ALL GROUND CONDUCTORS SHALL BE COPPER; NO ALUMINUM CONDUCTORS SHALL BE USED.
4. NO EXOTHERMIC WELDING ON ROOFTOP

GROUNDING ROOFTOP KEY NOTES

- (A) **EXTERIOR GROUND RING:** #2 AWG SOLID COPPER, BURIED AT A DEPTH OF AT LEAST 30 INCHES BELOW GRADE, OR 6 INCHES BELOW THE FROST LINE AND APPROXIMATELY 24 INCHES FROM THE EXTERIOR WALL OR FOOTING.
- (B) **ROOFTOP GROUND SYSTEM:** THE GROUND SYSTEM USING MINIMUM #2 AWG SOLID COPPER CONDUCTORS.
- (C) **INTERIOR GROUND RING:** #2 AWG STRANDED GREEN INSULATED COPPER CONDUCTOR EXTENDED AROUND THE PERIMETER OF THE EQUIPMENT AREA. ALL NON-TELECOMMUNICATIONS RELATED METALLIC OBJECTS FOUND WITHIN A SITE SHALL BE GROUNDED TO THE INTERIOR GROUND RING WITH #6 AWG STRANDED GREEN INSULATED CONDUCTOR.
- (D) **BOND TO INTERIOR GROUND RING:** #2 AWG SOLID TINNED COPPER WIRE PRIMARY BONDS SHALL BE PROVIDED AT LEAST AT FOUR POINTS ON THE INTERIOR GROUND RING, LOCATED AT THE CORNERS OF THE BUILDING OR ROOM.
- (E) **GROUND ROD:** UL LISTED COPPER CLAD STEEL. MINIMUM 1/2" DIAMETER BY EIGHT FEET LONG. GROUND RODS SHALL BE INSTALLED WITH INSPECTION SLEEVES. GROUND RODS SHALL BE DRIVEN TO THE DEPTH OF GROUND RING CONDUCTOR.
- (F) **CELL REFERENCE GROUND BAR (CRGB):** POINT OF GROUND REFERENCE FOR ALL COMMUNICATIONS EQUIPMENT FRAMES. ALL BONDS ARE MADE WITH #2 AWG UNLESS NOTED OTHERWISE STRANDED GREEN INSULATED COPPER CONDUCTORS. BOND TO COMMON BUILDING GROUND SYSTEM WITH (2) #2 SOLID TINNED COPPER CONDUCTORS.
- (G) **HATCH PLATE GROUND BAR:** BOND TO THE COMMON BUILDING GROUND SYSTEM WITH TWO #2 AWG STRANDED GREEN INSULATED COPPER CONDUCTORS. WHEN A HATCH-PLATE AND A CELL REFERENCE GROUND BAR ARE BOTH PRESENT, THE CRGB MUST BE CONNECTED TO THE HATCH-PLATE AND TO THE INTERIOR GROUND RING USING (2) TWO #2 AWG STRANDED GREEN INSULATED COPPER CONDUCTORS EACH.
- (H) **EXTERIOR CABLE ENTRY PORT GROUND BARS:** LOCATED AT THE ENTRANCE TO THE CELL SITE ROOM. BOND TO GROUND RING WITH A #2 AWG SOLID TINNED COPPER CONDUCTORS WITH MECHANICAL CONNECTIONS.
- (I) **TELCO GROUND BAR:** BOND TO BOTH CELL REFERENCE GROUND BAR OR EXTERIOR GROUND RING.
- (J) **FRAME BONDING:** THE BONDING POINT FOR TELECOM EQUIPMENT FRAMES SHALL BE THE GROUND BUS THAT IS NOT ISOLATED FROM THE EQUIPMENTS METAL FRAMEWORK.
- (K) **INTERIOR UNIT BONDS:** METAL FRAMES, CABINETS AND INDIVIDUAL METALLIC UNITS LOCATED WITH THE AREA OF THE INTERIOR GROUND RING REQUIRE A #6 AWG STRANDED GREEN INSULATED COPPER BOND TO THE INTERIOR GROUND RING.
- (L) **FENCE AND GATE GROUNDING:** METAL FENCES SHALL BE BONDED TO THE COMMON BUILDING GROUND SYSTEM WITH A #2 AWG SOLID TINNED COPPER CONDUCTOR AT AN INTERVAL NOT EXCEEDING 25 FEET. BONDS SHALL BE MADE AT EACH GATE POST AND ACROSS GATE OPENINGS.
- (M) **EXTERIOR UNIT BONDS:** METALLIC OBJECTS, EXTERNAL TO OR MOUNTED TO THE BUILDING, SHALL BE BONDED TO THE COMMON BUILDING GROUND SYSTEM. USING #2 TINNED SOLID COPPER WIRE
- (N) **ICE BRIDGE SUPPORTS:** EACH ICE BRIDGE LEG SHALL BE BONDED TO THE GROUND RING WITH #2 AWG BARE TINNED COPPER CONDUCTOR. PROVIDE EXOTHERMIC WELDS AT BOTH THE ICE BRIDGE LEG AND BURIED GROUND RING.
- (O) **DURING ALL DC POWER SYSTEM CHANGES INCLUDING DC SYSTEM CHANGE OUTS, RECTIFIER REPLACEMENTS OR ADDITIONS, BREAKER DISTRIBUTION CHANGES, BATTERY ADDITIONS, BATTERY REPLACEMENTS AND INSTALLATIONS OR CHANGES TO DC CONVERTER SYSTEMS IT SHALL BE REQUIRED THAT SERVICE CONTRACTORS VERIFY ALL DC POWER SYSTEMS ARE EQUIPPED WITH A MASTER DC SYSTEM RETURN GROUND CONDUCTOR FROM THE DC POWER SYSTEM COMMON RETURN BUS DIRECTLY CONNECTED TO THE CELL SITE REFERENCE GROUND BAR**
- (P) **ROOFTOP COLLECTOR BUSS BAR IS TO BE MECHANICALLY BONDED TO COMMON BUILDING GROUND SYSTEM. REFER TO DISH Wireless L.L.C. GROUNDING NOTES.**

GROUNDING KEY NOTES

NO SCALE 2



5701 SOUTH SANTA FE DRIVE
LITTLETON, CO 80120



13555 SE 36TH ST, SUITE 100
BELLEVUE, WA 98006



IT IS A VIOLATION OF LAW FOR ANY PERSON, UNLESS THEY ARE ACTING UNDER THE DIRECTION OF A LICENSED PROFESSIONAL ENGINEER, TO ALTER THIS DOCUMENT.

DRAWN BY:	CHECKED BY:	APPROVED BY:
A.D.	B.B.	M.L.

RFDS REV #: ---

CONSTRUCTION DOCUMENTS

SUBMITTALS		
REV	DATE	DESCRIPTION
A	04/27/2023	ISSUED FOR REVIEW
B	05/11/2023	REVISED PER COMMENTS
0	05/23/2023	FINAL CD's
1	06/12/2023	REVISED PER COMMENTS
2	06/16/2023	REVISED PER COMMENTS

A&E PROJECT NUMBER
SESEA00475A

DISH Wireless L.L.C.
PROJECT INFORMATION
SESEA00475A
7917 CENTER BLVD SE
SNOQUALMIE, WA 98065

SHEET TITLE
GROUNDING PLANS AND NOTES

SHEET NUMBER
G-1

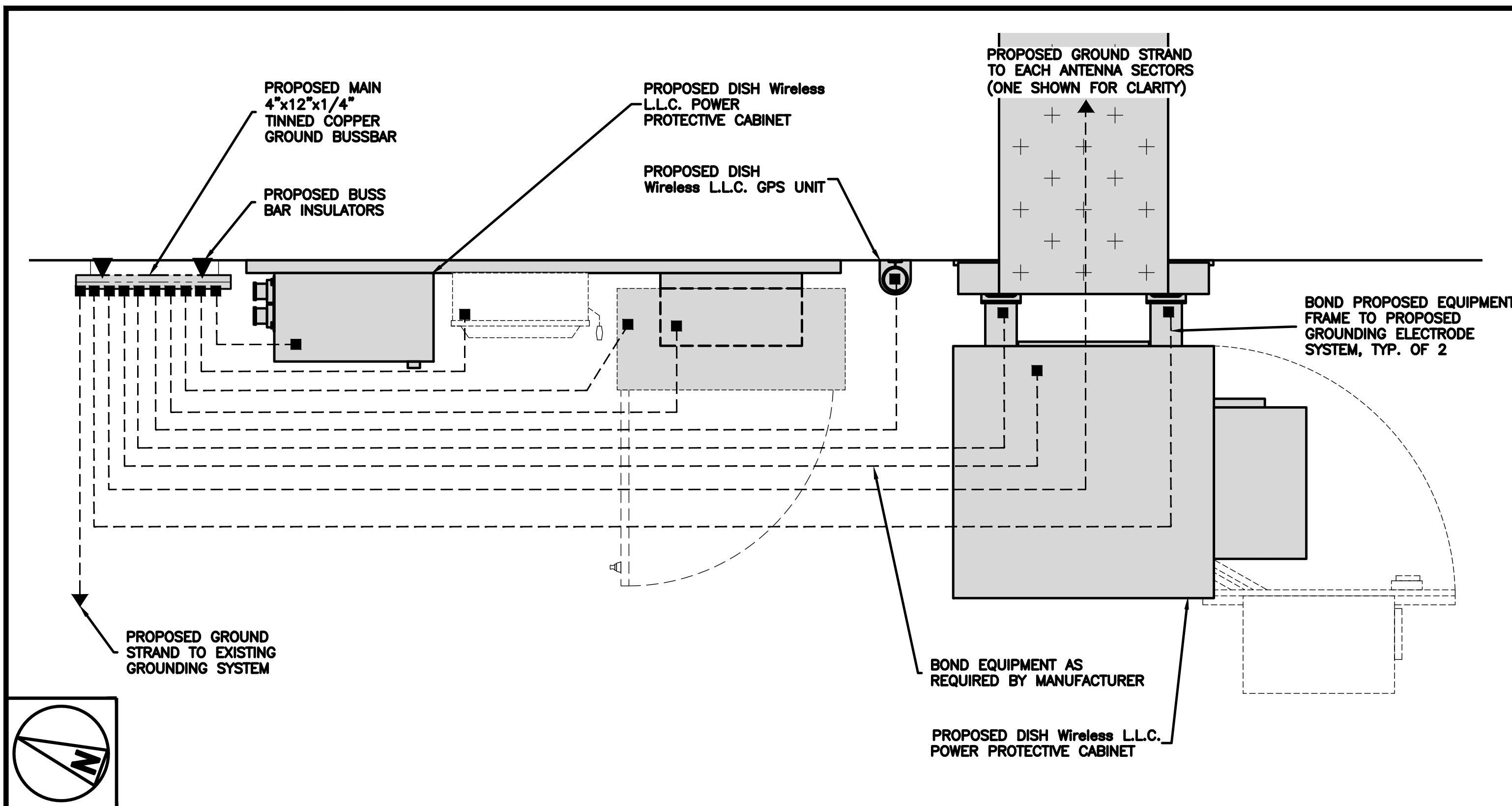

ROOFTOP EQUIPMENT GROUNDING PLAN

NO SCALE

1

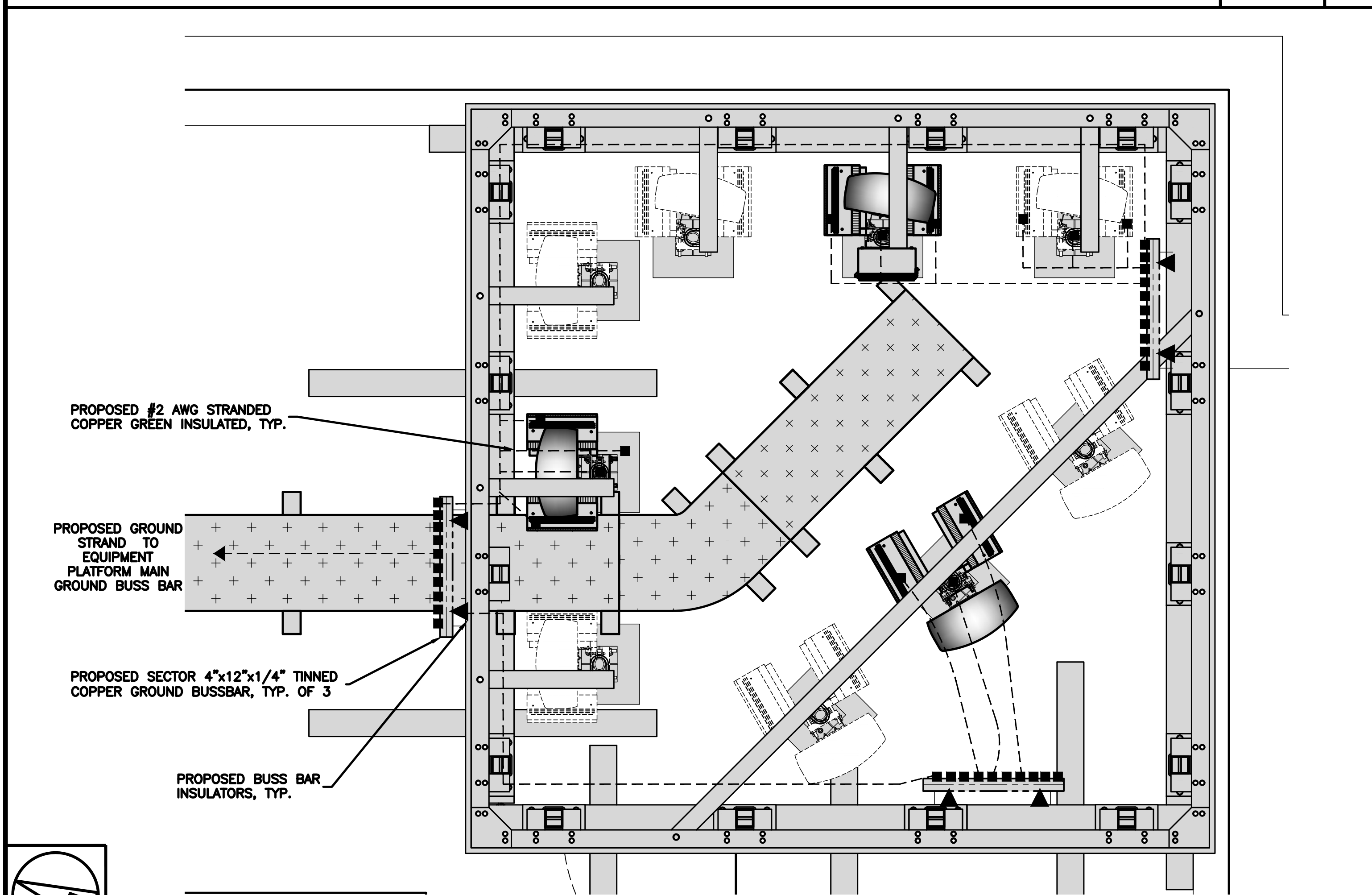

ROOFTOP EQUIPMENT GROUNDING PLAN

NO SCALE

2

NOTE

GROUNDING LAYOUTS ARE DIAGRAMMATIC ONLY.



5701 SOUTH SANTA FE DRIVE
LITTLETON, CO 80120



13555 SE 36TH ST, SUITE 100
BELLEVUE, WA 98006



IT IS A VIOLATION OF LAW FOR ANY PERSON, UNLESS THEY ARE ACTING UNDER THE DIRECTION OF A LICENSED PROFESSIONAL ENGINEER, TO ALTER THIS DOCUMENT.

DRAWN BY: CHECKED BY: APPROVED BY:
A.D. B.B. M.L.

RFDS REV #: ---

CONSTRUCTION DOCUMENTS

SUBMITTALS		
REV	DATE	DESCRIPTION
A	04/27/2023	ISSUED FOR REVIEW
B	05/11/2023	REVISED PER COMMENTS
0	05/23/2023	FINAL CD's
1	06/12/2023	REVISED PER COMMENTS
2	06/16/2023	REVISED PER COMMENTS

A&E PROJECT NUMBER
SESEA00475A

DISH Wireless L.L.C.
PROJECT INFORMATION
SESEA00475A
7917 CENTER BLVD SE
SNOQUALMIE, WA 98065

SHEET TITLE
GROUNDING DETAILS

SHEET NUMBER
G-2

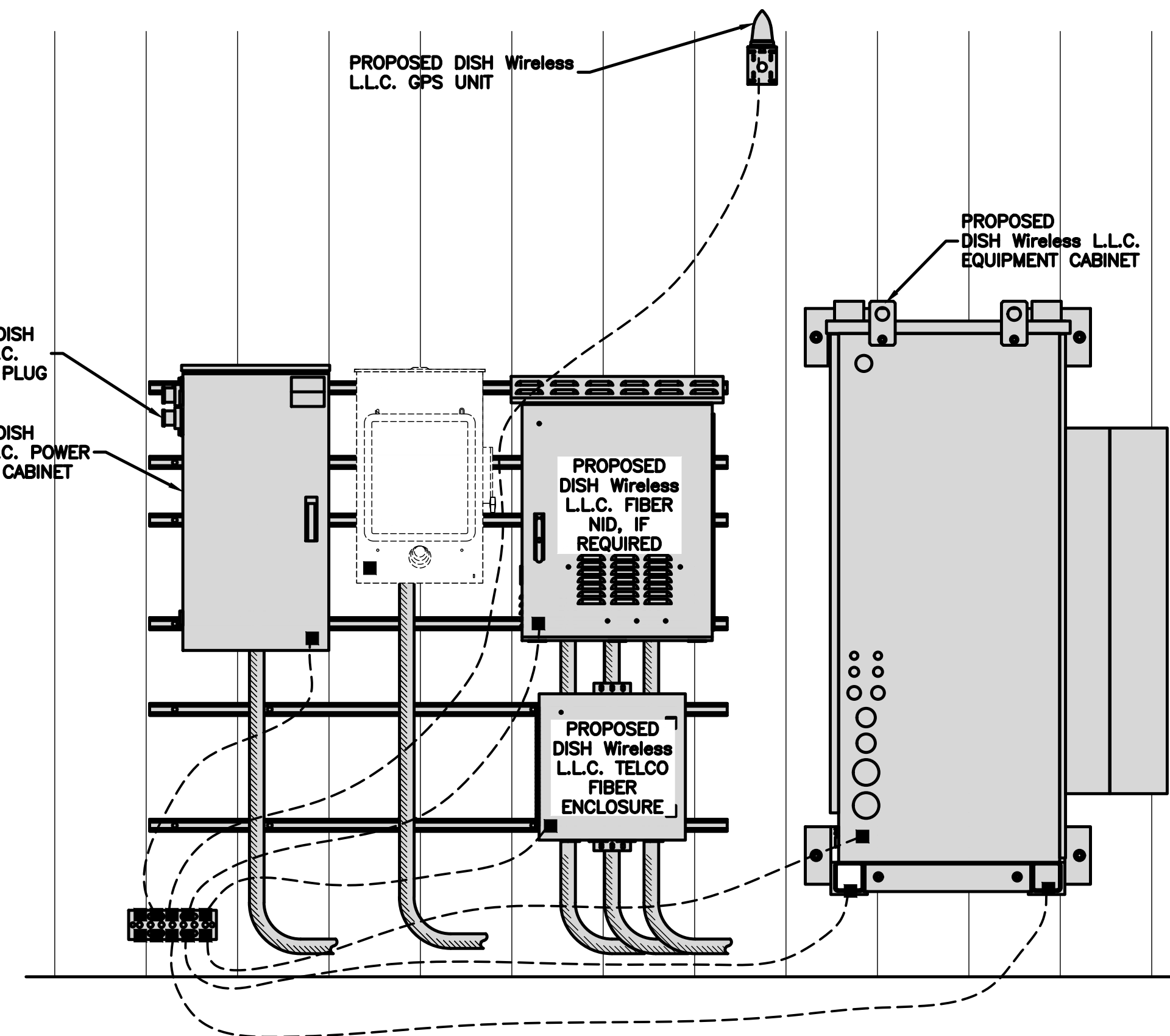

H-FRAME GROUNDING DETAIL

NO SCALE

3

1. EXOTHERMIC WELD (2) TWO, #2 AWG BARE TINNED SOLID COPPER CONDUCTORS TO GROUND BAR. ROUTE CONDUCTORS TO BURIED GROUND RING AND PROVIDE PARALLEL EXOTHERMIC WELD.
2. ALL EXTERIOR GROUNDING HARDWARE SHALL BE STAINLESS STEEL 3/8" DIAMETER OR LARGER. ALL HARDWARE 18-8 STAINLESS STEEL INCLUDING LOCK WASHERS, COAT ALL SURFACES WITH AN ANTI-OXIDANT COMPOUND BEFORE MATING.
3. FOR GROUND BOND TO STEEL ONLY: COAT ALL SURFACES WITH AN ANTI-OXIDANT COMPOUND BEFORE MATING.
4. DO NOT INSTALL CABLE GROUNDING KIT AT A BEND AND ALWAYS DIRECT GROUND CONDUCTOR DOWN TO GROUNDING BUS.
5. NUT & WASHER SHALL BE PLACED ON THE FRONT SIDE OF THE GROUND BAR AND BOLTED ON THE BACK SIDE.
6. ALL GROUNDING PARTS AND EQUIPMENT TO BE SUPPLIED AND INSTALLED BY CONTRACTOR.
7. THE CONTRACTOR SHALL BE RESPONSIBLE FOR INSTALLING ADDITIONAL GROUND BAR AS REQUIRED.
8. ENSURE THE WIRE INSULATION TERMINATION IS WITHIN 1/8" OF THE BARREL (NO SHINERS).

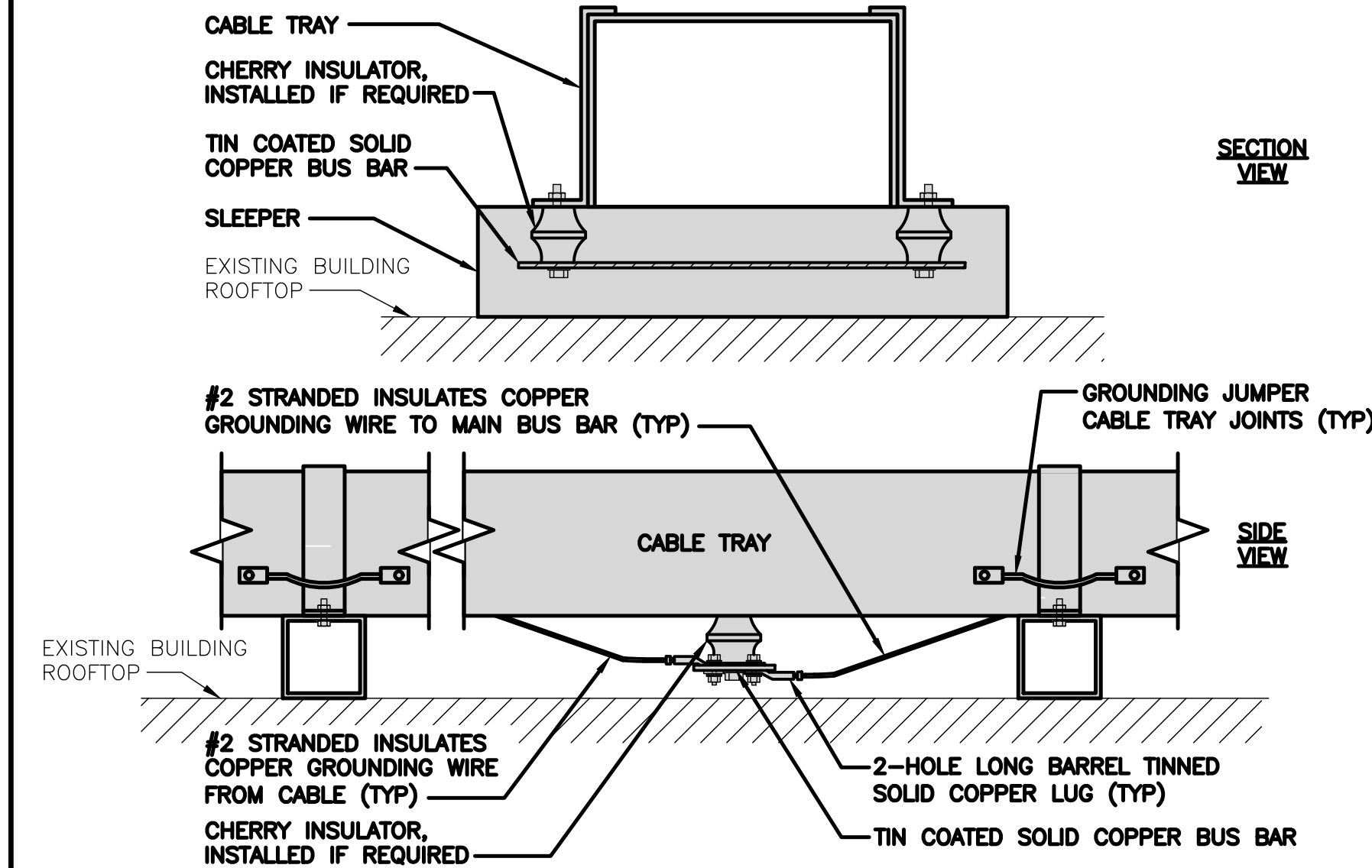
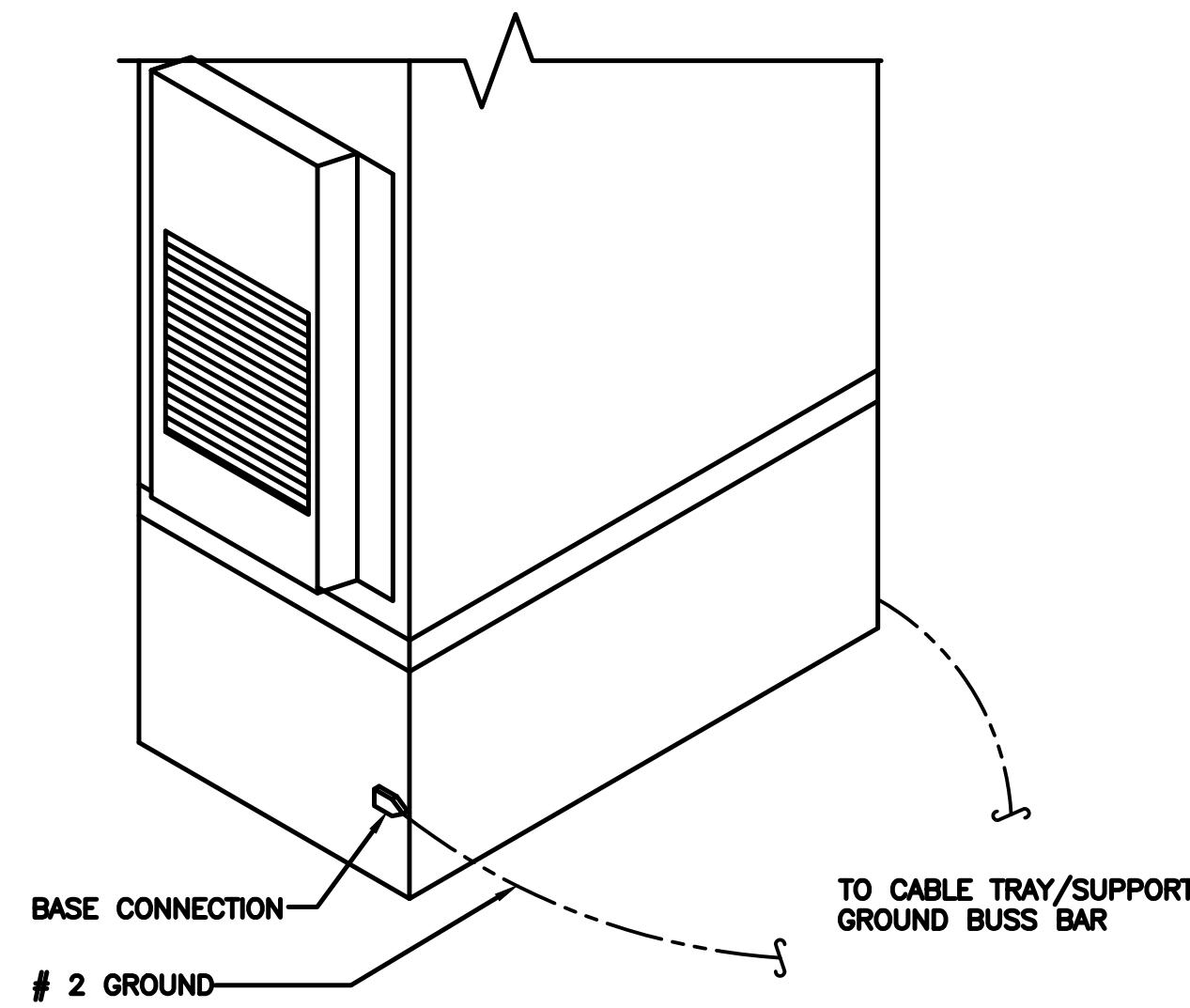

TYPICAL GROUNDING NOTES

NO SCALE 1

OUTDOOR CABINET GROUNDING

NO SCALE 2

TYPICAL CABLE TRAY GROUND BUSS BAR

NO SCALE 3

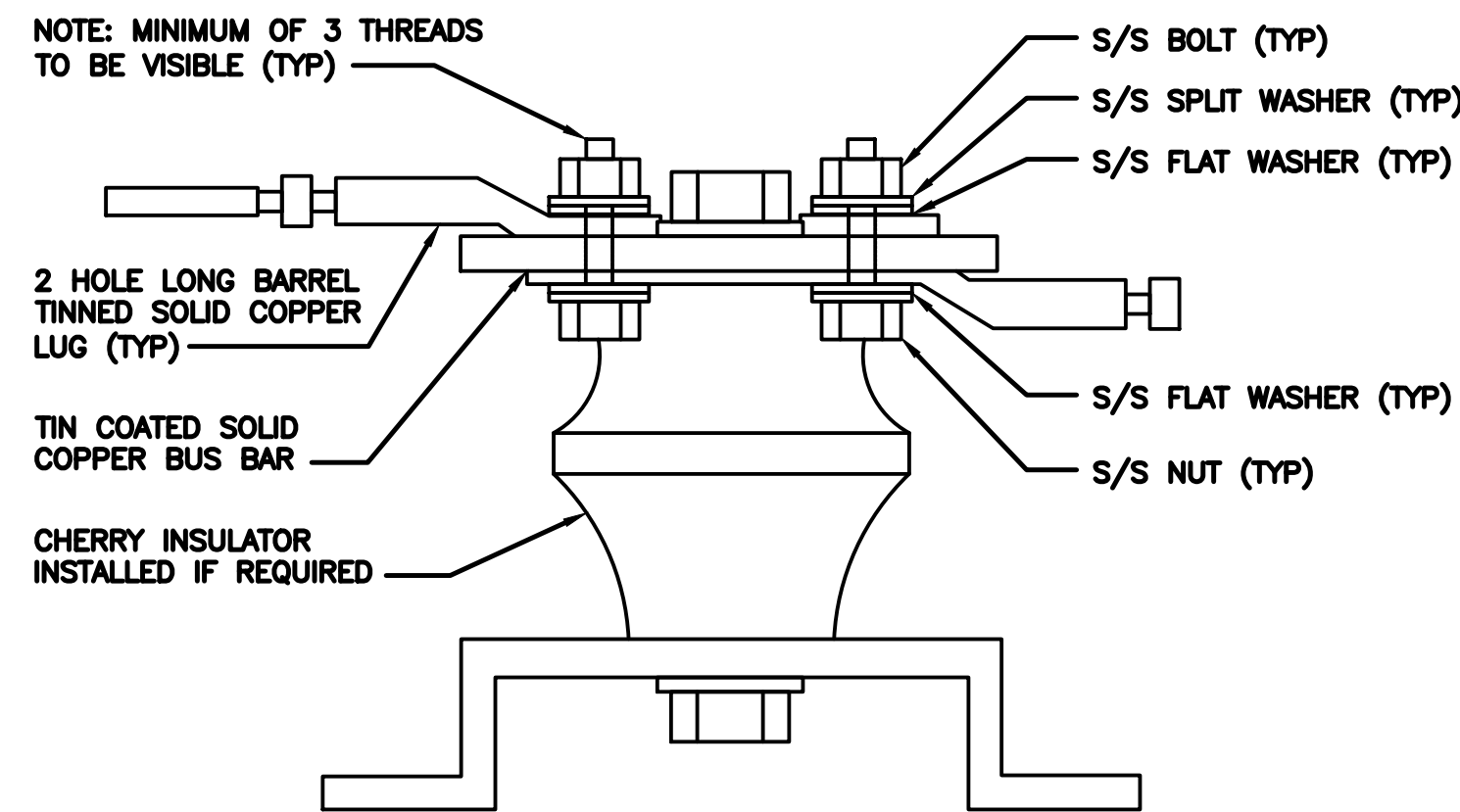

LUG DETAIL

NO SCALE 4

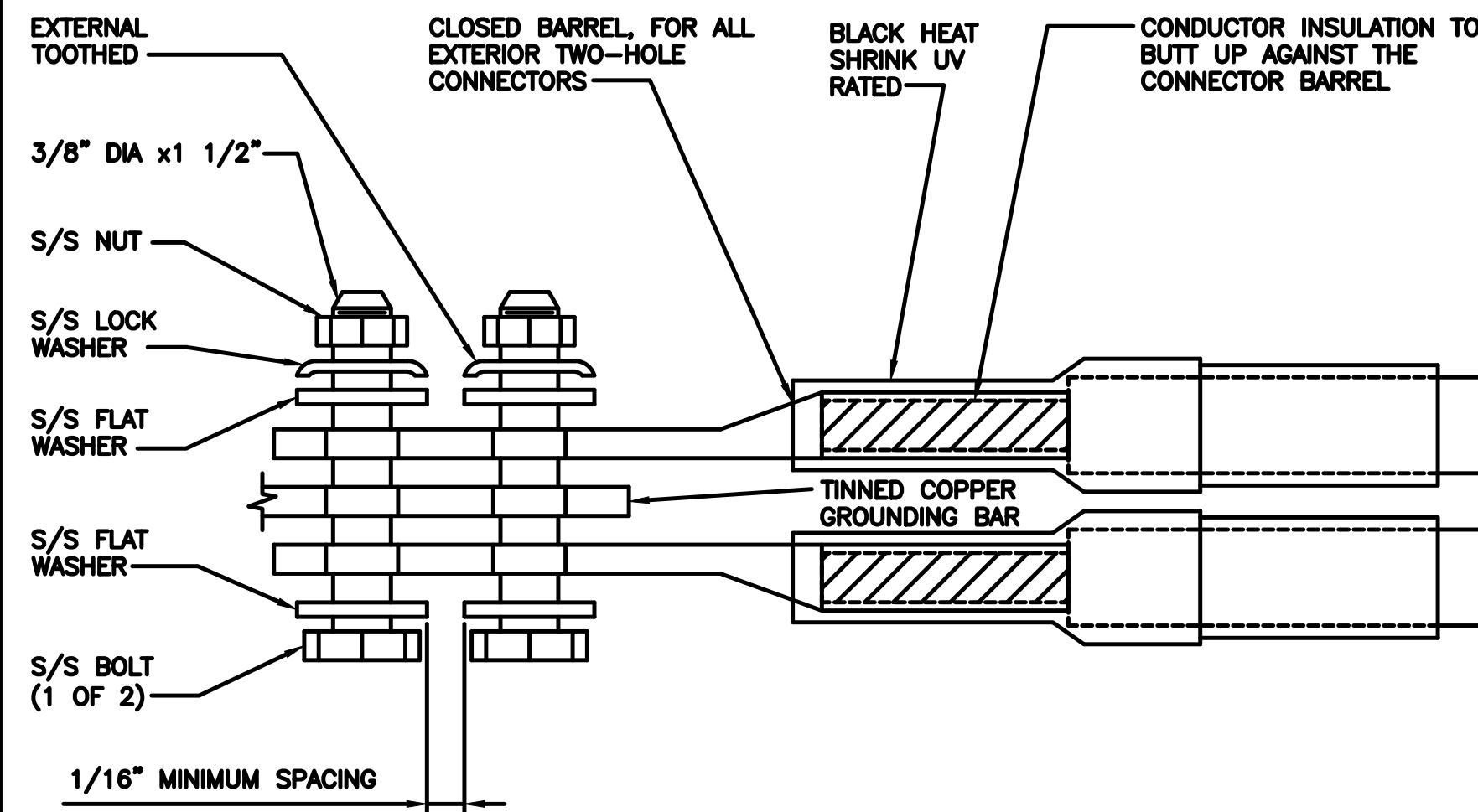

TYPICAL EXTERIOR TWO HOLE LUG

NO SCALE 5

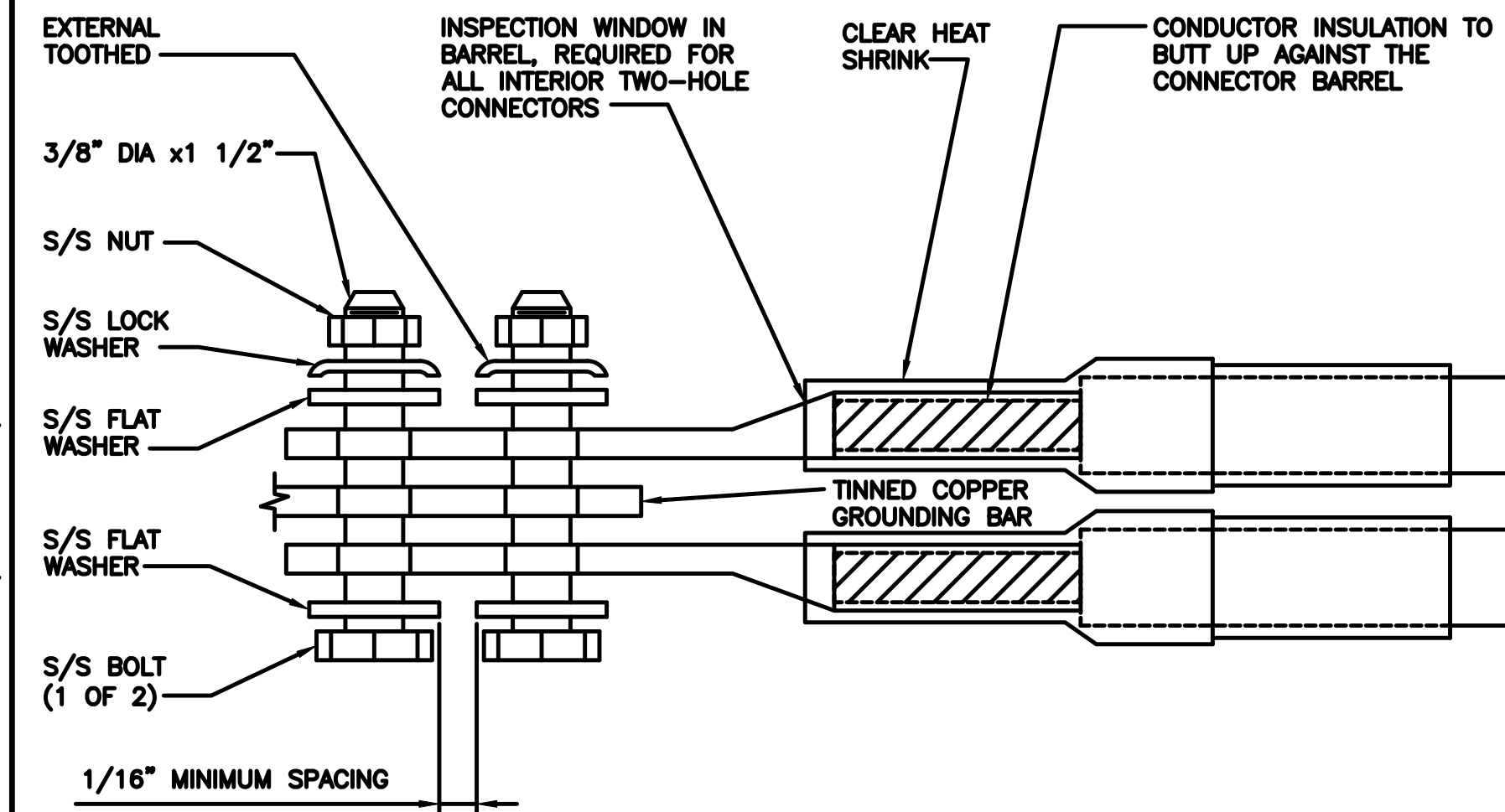

TYPICAL INTERIOR TWO HOLE LUG

NO SCALE 6

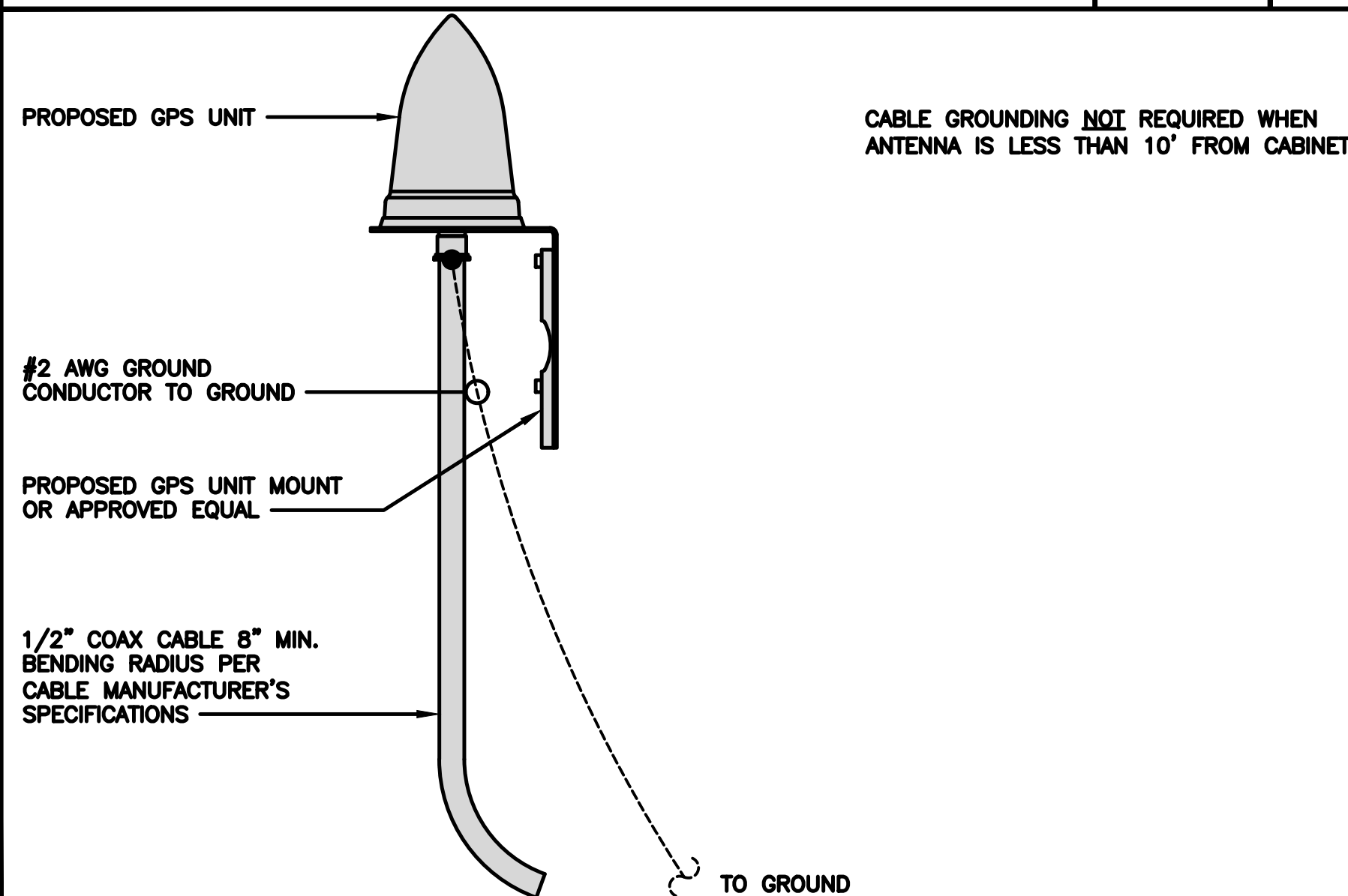

TYPICAL GPS UNIT GROUNDING

NO SCALE 7

NOT USED

NO SCALE 8

NOT USED

NO SCALE 9



5701 SOUTH SANTA FE DRIVE
LITTLETON, CO 80120



13555 SE 36TH ST, SUITE 100
BELLEVUE, WA 98006



IT IS A VIOLATION OF LAW FOR ANY PERSON, UNLESS THEY ARE ACTING UNDER THE DIRECTION OF A LICENSED PROFESSIONAL ENGINEER, TO ALTER THIS DOCUMENT.

DRAWN BY: CHECKED BY: APPROVED BY:
A.D. B.B. M.L.

RFDS REV #: ---

CONSTRUCTION DOCUMENTS

SUBMITTALS		
REV	DATE	DESCRIPTION
A	04/27/2023	ISSUED FOR REVIEW
B	05/11/2023	REVISED PER COMMENTS
0	05/23/2023	FINAL CD's
1	06/12/2023	REVISED PER COMMENTS
2	06/16/2023	REVISED PER COMMENTS

A&E PROJECT NUMBER
SESEA00475A

DISH Wireless L.L.C.
PROJECT INFORMATION
SESEA00475A
7917 CENTER BLVD SE
SNOQUALMIE, WA 98065

SHEET TITLE
GROUNDING DETAILS

SHEET NUMBER
G-3

HYBRID/DISCREET CABLES

3/4" TAPE WIDTHS WITH 3/4" SPACING

LOW-BAND RRH
(600 MHz N71 BASEBAND) +
(850 MHz N26 BAND) +
(700 MHz N29 BAND) - OPTIONAL PER MARKET
ADD FREQUENCY COLOR TO SECTOR BAND
(CBRS WILL USE YELLOW BAND)

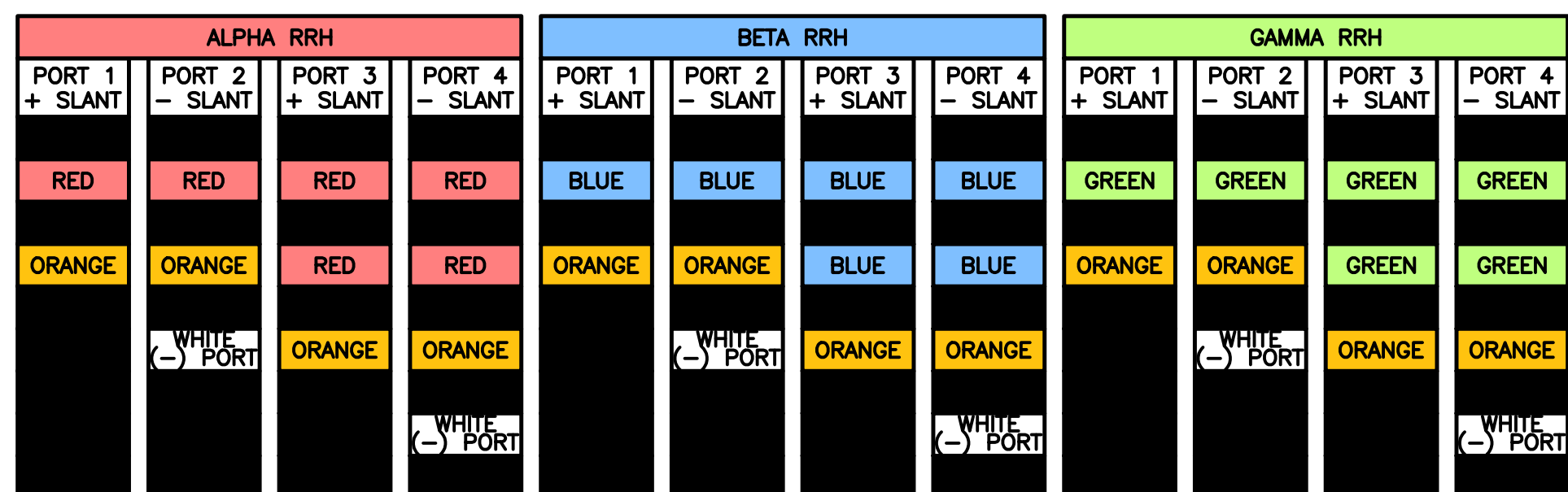

MID-BAND RRH
(AWS BANDS N66+N70)
ADD FREQUENCY COLOR TO SECTOR BAND
(CBRS WILL USE YELLOW BANDS)

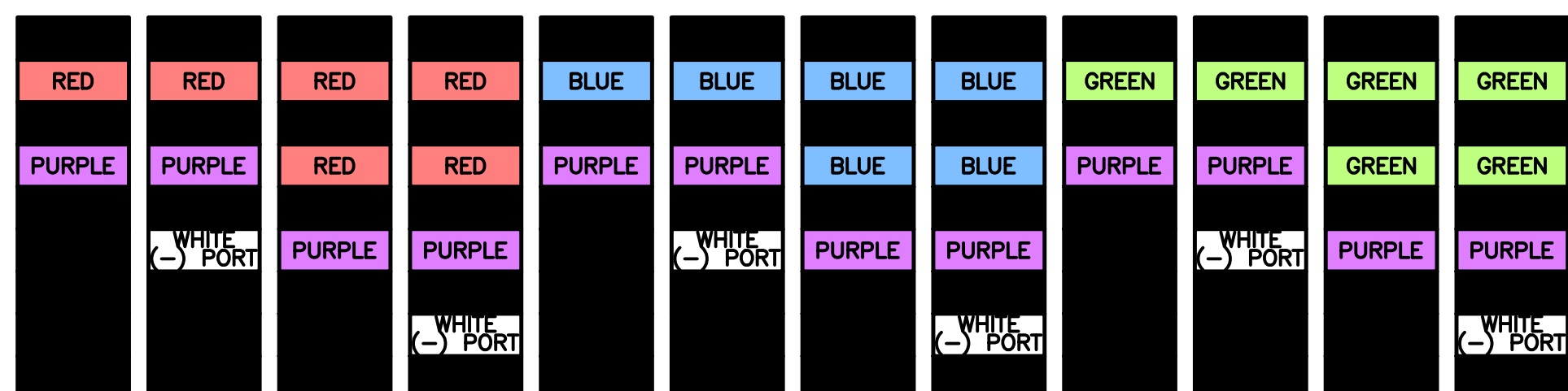

HYBRID/DISCREET CABLES

INCLUDE SECTOR BANDS BEING SUPPORTED
ALONG WITH FREQUENCY BANDS.
EXAMPLE 1 - HYBRID, OR DISCREET, SUPPORTS
ALL SECTORS, BOTH LOW-BANDS AND
MID-BANDS.
EXAMPLE 2 - HYBRID, OR DISCREET, SUPPORTS
CBRS ONLY, ALL SECTORS.
EXAMPLE 3 - MAIN COAX WITH GROUND
MOUNTED RRHS.

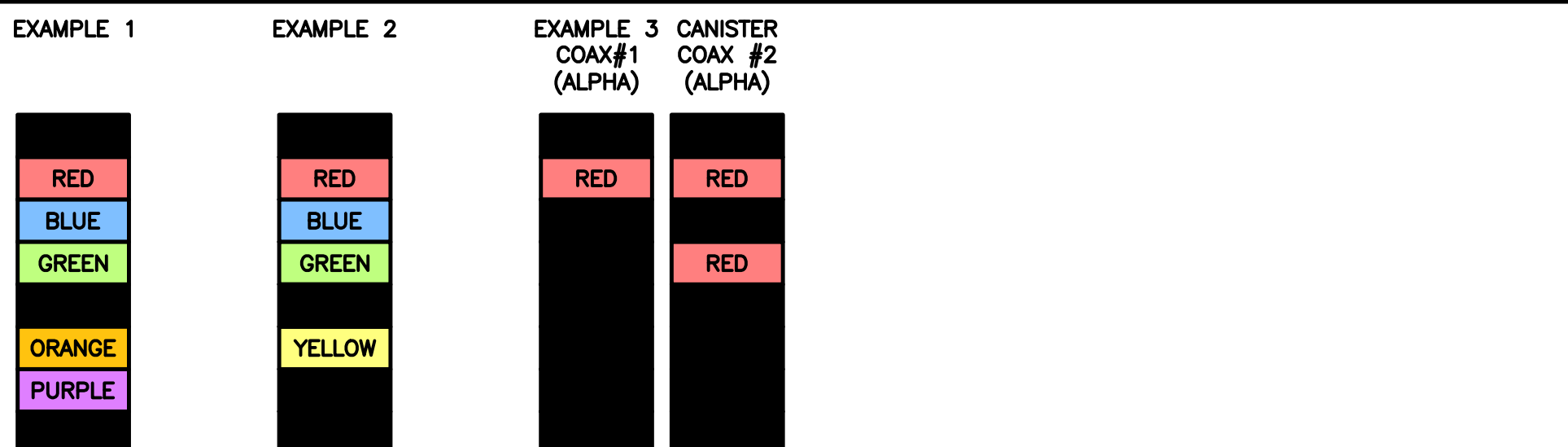

FIBER JUMPERS TO RRHS

LOW-BAND HHR FIBER CABLES HAVE SECTOR
STRIPE ONLY.

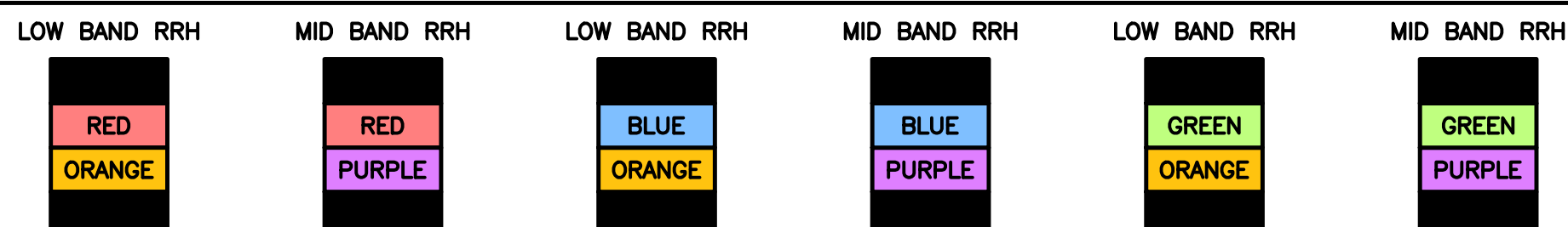

POWER CABLES TO RRHS

LOW-BAND RRH POWER CABLES HAVE SECTOR
STRIPE ONLY.

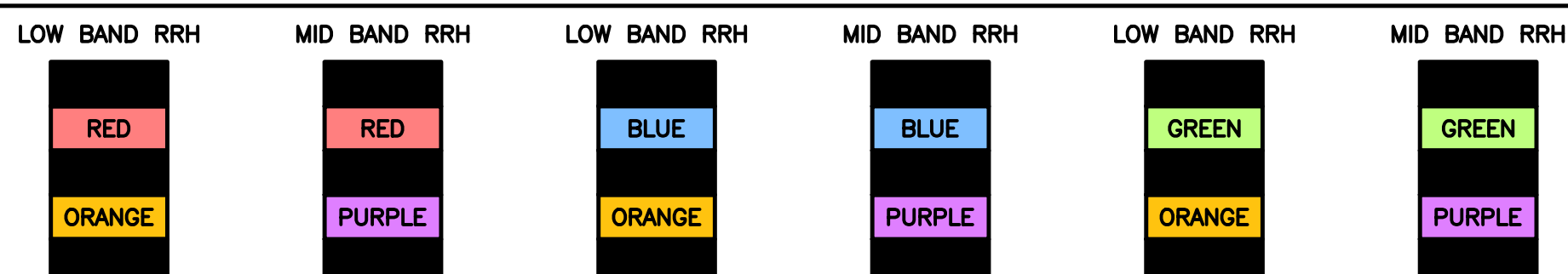

RET MOTORS AT ANTENNAS

RET CONTROL IS HANDLED BY THE MID-BAND
RRH WHEN ONE SET OF RET PORTS EXIST ON
ANTENNA.
SEPARATE RET CABLES ARE USED WHEN
ANTENNA PORTS PROVIDE INPUTS FOR BOTH
LOW AND MID BANDS.

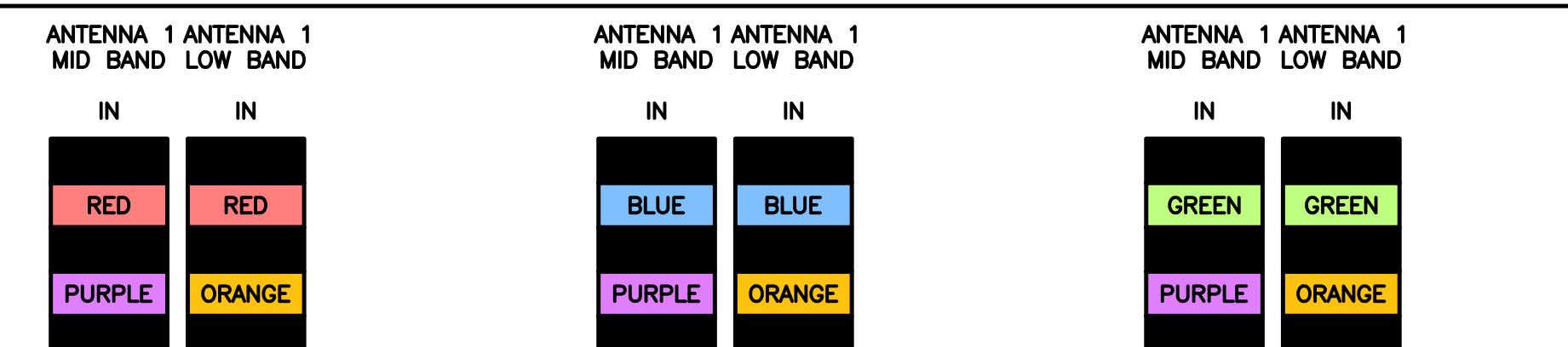

MICROWAVE RADIO LINKS

LINKS WILL HAVE A 1.5-2 INCH WHITE WRAP
WITH THE AZIMUTH COLOR OVERLAPPING IN THE
MIDDLE.
ADD ADDITIONAL SECTOR COLOR BANDS FOR
EACH ADDITIONAL MW RADIO.
MICROWAVE CABLES WILL REQUIRE P-TOUCH
LABELS INSIDE THE CABINET TO IDENTIFY THE
LOCAL AND REMOTE SITE ID'S.

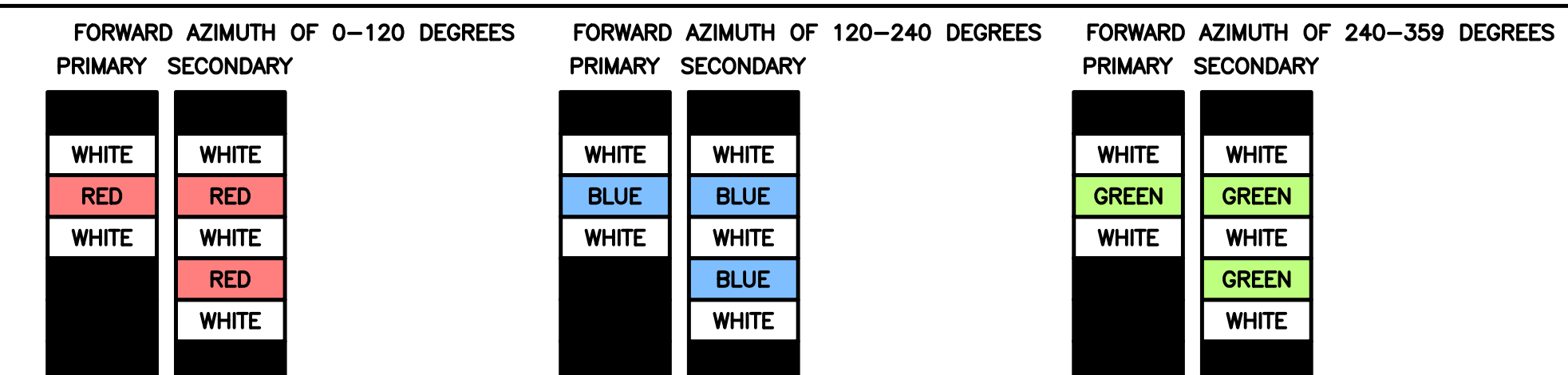

RF CABLE COLOR CODES

NO SCALE

1

LOW BANDS (N71+N26)
OPTIONAL - (N29)



AWS
(N66+N70+H-BLOCK)



CBRS TECH
(3 GHz)



NEGATIVE SLANT PORT
ON ANT/RRH



ALPHA SECTOR



BETA SECTOR



GAMMA SECTOR



COLOR IDENTIFIER

NO SCALE

2

NOT USED

NO SCALE

3

NOT USED

NO SCALE

4



5701 SOUTH SANTA FE DRIVE
LITTLETON, CO 80120



13555 SE 36TH ST, SUITE 100
BELLEVUE, WA 98006



IT IS A VIOLATION OF LAW FOR ANY PERSON,
UNLESS THEY ARE ACTING UNDER THE DIRECTION
OF A LICENSED PROFESSIONAL ENGINEER,
TO ALTER THIS DOCUMENT.

DRAWN BY: CHECKED BY: APPROVED BY:
A.D. B.B. M.L.

RFDS REV #: ---

CONSTRUCTION DOCUMENTS

SUBMITTALS		
REV	DATE	DESCRIPTION
A	04/27/2023	ISSUED FOR REVIEW
B	05/11/2023	REVISED PER COMMENTS
0	05/23/2023	FINAL CD'S
1	06/12/2023	REVISED PER COMMENTS
2	06/16/2023	REVISED PER COMMENTS

A&E PROJECT NUMBER
SESEA00475A

DISH Wireless L.L.C.
PROJECT INFORMATION
SESEA00475A
7917 CENTER BLVD SE
SNOQUALMIE, WA 98065

SHEET TITLE
RF
CABLE COLOR CODE

SHEET NUMBER
RF-1

EXOTHERMIC CONNECTION
 MECHANICAL CONNECTION
 BUSS BAR INSULATOR
 CHEMICAL ELECTROLYTIC GROUNDING SYSTEM
 TEST CHEMICAL ELECTROLYTIC GROUNDING SYSTEM
 EXOTHERMIC WITH INSPECTION SLEEVE
 GROUNDING BAR
 GROUND ROD
 TEST GROUND ROD WITH INSPECTION SLEEVE
 SINGLE POLE SWITCH
 DUPLEX RECEPTACLE
 DUPLEX GFCI RECEPTACLE
 FLUORESCENT LIGHTING FIXTURE (2) TWO LAMPS 48-T8
 SMOKE DETECTION (DC)
 EMERGENCY LIGHTING (DC)
 SECURITY LIGHT W/PHOTOCELL LITHONIA ALXW
 LED-1-25A400/51K-SR4-120-PE-DOBTD
 CHAIN LINK FENCE
 WOOD/WROUGHT IRON FENCE
 WALL STRUCTURE
 LEASE AREA
 PROPERTY LINE (PL)
 SETBACKS
 ICE BRIDGE
 CABLE TRAY
 WATER LINE
 UNDERGROUND POWER
 UNDERGROUND TELCO
 OVERHEAD POWER
 OVERHEAD TELCO
 UNDERGROUND TELCO/POWER
 ABOVE GROUND POWER
 ABOVE GROUND TELCO
 ABOVE GROUND TELCO/POWER
 WORKPOINT
 SECTION REFERENCE
 DETAIL REFERENCE

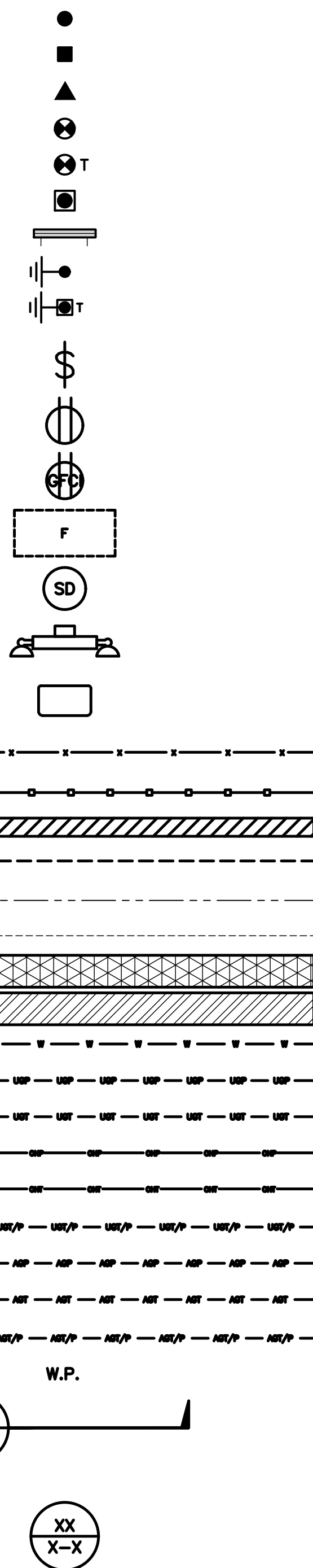

LEGEND

AB ANCHOR BOLT
 ABV ABOVE
 AC ALTERNATING CURRENT
 ADDL ADDITIONAL
 AFF ABOVE FINISHED FLOOR
 AFG ABOVE FINISHED GRADE
 AGL ABOVE GROUND LEVEL
 AIC AMPERAGE INTERRUPTION CAPACITY
 ALUM ALUMINUM
 ALT ALTERNATE
 ANT ANTENNA
 APPROX APPROXIMATE
 ARCH ARCHITECTURAL
 ATS AUTOMATIC TRANSFER SWITCH
 AWG AMERICAN WIRE GAUGE
 BATT BATTERY
 BLDG BUILDING
 BLK BLOCK
 BLKG BLOCKING
 BM BEAM
 BTC BARE TINNED COPPER CONDUCTOR
 BOF BOTTOM OF FOOTING
 CAB CABINET
 CANT CANTILEVERED
 CHG CHARGING
 CLG CEILING
 CLR CLEAR
 COL COLUMN
 COMM COMMON
 CONC CONCRETE
 CONSTR CONSTRUCTION
 DBL DOUBLE
 DC DIRECT CURRENT
 DEPT DEPARTMENT
 DF DOUGLAS FIR
 DIA DIAMETER
 DIAG DIAGONAL
 DIM DIMENSION
 DWG DRAWING
 DWL DOWEL
 EA EACH
 EC ELECTRICAL CONDUCTOR
 EL ELEVATION
 ELEC ELECTRICAL
 EMT ELECTRICAL METALLIC TUBING
 ENG ENGINEER
 EQ EQUAL
 EXP EXPANSION
 EXT EXTERIOR
 EW EACH WAY
 FAB FABRICATION
 FF FINISH FLOOR
 FG FINISH GRADE
 FIF FACILITY INTERFACE FRAME
 FIN FINISH(ED)
 FLR FLOOR
 FDN FOUNDATION
 FOC FACE OF CONCRETE
 FOM FACE OF MASONRY
 FOS FACE OF STUD
 FOW FACE OF WALL
 FS FINISH SURFACE
 FT FOOT
 FTG FOOTING
 GA GAUGE
 GEN GENERATOR
 GFCI GROUND FAULT CIRCUIT INTERRUPTER
 GLB GLUE LAMINATED BEAM
 GLV GALVANIZED
 GPS GLOBAL POSITIONING SYSTEM
 GND GROUND
 GSM GLOBAL SYSTEM FOR MOBILE
 HDG HOT DIPPED GALVANIZED
 HDR HEADER
 HGR HANGER
 HVAC HEAT/VENTILATION/AIR CONDITIONING
 HT HEIGHT
 IGR INTERIOR GROUND RING
 IN INCH
 INT INTERIOR
 LB(S) POUND(S)
 LF LINEAR FEET
 LTE LONG TERM EVOLUTION
 MAS MASONRY
 MAX MAXIMUM
 MB MACHINE BOLT
 MECH MECHANICAL
 MFR MANUFACTURER
 MGB MASTER GROUND BAR
 MIN MINIMUM
 MISC MISCELLANEOUS
 MTL METAL
 MTS MANUAL TRANSFER SWITCH
 MW MICROWAVE
 NEC NATIONAL ELECTRIC CODE
 NM NEWTON METERS
 NO. NUMBER
 # NUMBER
 NTS NOT TO SCALE
 OC ON-CENTER
 OSHA OCCUPATIONAL SAFETY AND HEALTH ADMINISTRATION
 OPNG OPENING
 P/C PRECAST CONCRETE
 PCS PERSONAL COMMUNICATION SERVICES
 PCU PRIMARY CONTROL UNIT
 PRC PRIMARY RADIO CABINET
 PP POLARIZING PRESERVING
 PSF POUNDS PER SQUARE FOOT
 PSI POUNDS PER SQUARE INCH
 PT PRESSURE TREATED
 PWR POWER CABINET
 QTY QUANTITY
 RAD RADIUS
 RECT RECTIFIER
 REF REFERENCE
 REINF REINFORCEMENT
 REQ'D REQUIRED
 RET REMOTE ELECTRIC TILT
 RF RADIO FREQUENCY
 RMC RIGID METALLIC CONDUIT
 RRH REMOTE RADIO HEAD
 RRU REMOTE RADIO UNIT
 RWY RACEWAY
 SCH SCHEDULE
 SHT SHEET
 SIAD SMART INTEGRATED ACCESS DEVICE
 SIM SIMILAR
 SPEC SPECIFICATION
 SQ SQUARE
 SS STAINLESS STEEL
 STD STANDARD
 STL STEEL
 TEMP TEMPORARY
 THK THICKNESS
 TMA TOWER MOUNTED AMPLIFIER
 TN TOE NAIL
 TOA TOP OF ANTENNA
 TOC TOP OF CURB
 TOF TOP OF FOUNDATION
 TOP TOP OF PLATE (PARAPET)
 TOS TOP OF STEEL
 TOW TOP OF WALL
 TVSS TRANSIENT VOLTAGE SURGE SUPPRESSION
 TYP TYPICAL
 UG UNDERGROUND
 UL UNDERWRITERS LABORATORY
 UNO UNLESS NOTED OTHERWISE
 UMTS UNIVERSAL MOBILE TELECOMMUNICATIONS SYSTEM
 UPS UNINTERRUPTIBLE POWER SYSTEM (DC POWER PLANT)
 VIF VERIFIED IN FIELD
 W WIDE
 W/ WITH
 WD WOOD
 WP WEATHERPROOF
 WT WEIGHT

ABBREVIATIONS



5701 SOUTH SANTA FE DRIVE
 LITTLETON, CO 80120



13555 SE 36TH ST, SUITE 100
 BELLEVUE, WA 98006



IT IS A VIOLATION OF LAW FOR ANY PERSON,
 UNLESS THEY ARE ACTING UNDER THE DIRECTION
 OF A LICENSED PROFESSIONAL ENGINEER,
 TO ALTER THIS DOCUMENT.

DRAWN BY: CHECKED BY: APPROVED BY:
 A.D. B.B. M.L.

RFDS REV #: ---

CONSTRUCTION DOCUMENTS

SUBMITTALS		
REV	DATE	DESCRIPTION
A	04/27/2023	ISSUED FOR REVIEW
B	05/11/2023	REVISED PER COMMENTS
0	05/23/2023	FINAL CD's
1	06/12/2023	REVISED PER COMMENTS
2	06/16/2023	REVISED PER COMMENTS

A&E PROJECT NUMBER
 SESEA00475A

DISH Wireless L.L.C.
 PROJECT INFORMATION
 SESEA00475A
 7917 CENTER BLVD SE
 SNOQUALMIE, WA 98065

SHEET TITLE
 LEGEND AND ABBREVIATIONS

SHEET NUMBER
GN-1

SIGN TYPES		
TYPE	COLOR	COLOR CODE PURPOSE
INFORMATION	GREEN	"INFORMATIONAL SIGN" TO NOTIFY OTHERS OF SITE OWNERSHIP & CONTACT NUMBER AND POTENTIAL RF EXPOSURE.
NOTICE	BLUE	"NOTICE BEYOND THIS POINT" RF FIELDS BEYOND THIS POINT MAY EXCEED THE FCC GENERAL PUBLIC EXPOSURE LIMIT. OBEY ALL POSTED SIGNS AND SITE GUIDELINES FOR WORKING IN RF ENVIRONMENTS. IN ACCORDANCE WITH FEDERAL COMMUNICATIONS COMMISSION RULES ON RADIO FREQUENCY EMISSIONS 47 CFR-1.1307(b)
CAUTION	YELLOW	"CAUTION BEYOND THIS POINT" RF FIELDS BEYOND THIS POINT MAY EXCEED THE FCC GENERAL PUBLIC EXPOSURE LIMIT. OBEY ALL POSTED SIGNS AND SITE GUIDELINES FOR WORKING IN RF ENVIRONMENTS. IN ACCORDANCE WITH FEDERAL COMMUNICATIONS COMMISSION RULES ON RADIO FREQUENCY EMISSIONS 47 CFR-1.1307(b)
WARNING	ORANGE/RED	"WARNING BEYOND THIS POINT" RF FIELDS AT THIS SITE EXCEED FCC RULES FOR HUMAN EXPOSURE. FAILURE TO OBEY ALL POSTED SIGNS AND SITE GUIDELINES FOR WORKING IN RF ENVIRONMENTS COULD RESULT IN SERIOUS INJURY. IN ACCORDANCE WITH FEDERAL COMMUNICATIONS COMMISSION RULES ON RADIO FREQUENCY EMISSIONS 47 CFR-1.1307(b)

SIGN PLACEMENT:

- RF SIGNAGE PLACEMENT SHALL FOLLOW THE RECOMMENDATIONS OF AN EXISTING EME REPORT, CREATED BY A THIRD PARTY PREVIOUSLY AUTHORIZED BY DISH Wireless L.L.C.
- INFORMATION SIGN (GREEN) SHALL BE LOCATED ON EXISTING DISH Wireless L.L.C. EQUIPMENT.
A) IF THE INFORMATION SIGN IS A STICKER, IT SHALL BE PLACED ON EXISTING DISH Wireless L.L.C. EQUIPMENT CABINET.
B) IF THE INFORMATION SIGN IS A METAL SIGN IT SHALL BE PLACED ON EXISTING DISH Wireless L.L.C. H-FRAME WITH A SECURE ATTACH METHOD.
- IF EME REPORT IS NOT AVAILABLE AT THE TIME OF CREATION OF CONSTRUCTION DOCUMENTS; PLEASE CONTACT DISH Wireless L.L.C. CONSTRUCTION MANAGER FOR FURTHER INSTRUCTION ON HOW TO PROCEED.

NOTES:

1. FOR DISH Wireless L.L.C. LOGO, SEE DISH Wireless L.L.C. DESIGN SPECIFICATIONS (PROVIDED BY DISH Wireless L.L.C.)
2. SITE ID SHALL BE APPLIED TO SIGNS USING "LASER ENGRAVING" OR ANY OTHER WEATHER RESISTANT METHOD (DISH Wireless L.L.C. APPROVAL REQUIRED)
3. TEXT FOR SIGNAGE SHALL INDICATE CORRECT SITE NAME AND NUMBER AS PER DISH Wireless L.L.C. CONSTRUCTION MANAGER RECOMMENDATIONS.
4. CABINET/SHELTER MOUNTING APPLICATION REQUIRES ANOTHER PLATE APPLIED TO THE FACE OF THE CABINET WITH WATER PROOF POLYURETHANE ADHESIVE
5. ALL SIGNS WILL BE SECURED WITH EITHER STAINLESS STEEL ZIP TIES OR STAINLESS STEEL TECH SCREWS
6. ALL SIGNS TO BE 8.5"x11" AND MADE WITH 0.04" OF ALUMINUM MATERIAL

INFORMATION

This is an access point to an area with transmitting antennas.

Obey all signs and barriers beyond this point.
Call the DISH Wireless L.L.C. NOC at 1-866-624-6874

Site ID: _____

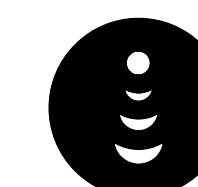

THIS SIGN IS FOR REFERENCE PURPOSES ONLY



5701 SOUTH SANTA FE DRIVE
LITTLETON, CO 80120



13555 SE 36TH ST, SUITE 100
BELLEVUE, WA 98006



IT IS A VIOLATION OF LAW FOR ANY PERSON, UNLESS THEY ARE ACTING UNDER THE DIRECTION OF A LICENSED PROFESSIONAL ENGINEER, TO ALTER THIS DOCUMENT.

DRAWN BY:	CHECKED BY:	APPROVED BY:
A.D.	B.B.	M.L.

RFDS REV #: ---

CONSTRUCTION DOCUMENTS

SUBMITTALS		
REV	DATE	DESCRIPTION
A	04/27/2023	ISSUED FOR REVIEW
B	05/11/2023	REVISED PER COMMENTS
0	05/23/2023	FINAL CD'S
1	06/12/2023	REVISED PER COMMENTS
2	06/16/2023	REVISED PER COMMENTS

A&E PROJECT NUMBER
SESEA00475A

DISH Wireless L.L.C.
PROJECT INFORMATION
SESEA00475A
7917 CENTER BLVD SE
SNOQUALMIE, WA 98065

SHEET TITLE
RF
SIGNAGE

SHEET NUMBER
GN-2

NOTICE

Transmitting Antenna(s)

Radio frequency fields beyond this point **MAY EXCEED** the FCC Occupational exposure limit.

Obey all posted signs and site guidelines for working in radio frequency environments.

Call the DISH Wireless L.L.C. NOC at 1-866-624-6874 prior to working beyond this point.

Site ID: _____

dish

CAUTION

Transmitting Antenna(s)

Radio frequency fields beyond this point **MAY EXCEED** the FCC Occupational exposure limit.

Obey all posted signs and site guidelines for working in radio frequency environments.

Call the DISH Wireless L.L.C. NOC at 1-866-624-6874 prior to working beyond this point.

Site ID: _____

dish

WARNING

Transmitting Antenna(s)

Radio frequency fields beyond this point **EXCEED** the FCC Occupational exposure limit.

Obey all posted signs and site guidelines for working in radio frequency environments.

Call the DISH Wireless L.L.C. NOC at 1-866-624-6874 prior to working beyond this point.

Site ID: _____

dish

THIS SIGN IS FOR REFERENCE PURPOSES ONLY

THIS SIGN IS FOR REFERENCE PURPOSES ONLY

THIS SIGN IS FOR REFERENCE PURPOSES ONLY

RF SIGNAGE

SITE ACTIVITY REQUIREMENTS:

1. NOTICE TO PROCEED – NO WORK SHALL COMMENCE PRIOR TO CONTRACTOR RECEIVING A WRITTEN NOTICE TO PROCEED (NTP) AND THE ISSUANCE OF A PURCHASE ORDER. PRIOR TO ACCESSING/ENTERING THE SITE YOU MUST CONTACT THE DISH Wireless L.L.C. AND TOWER OWNER NOC & THE DISH Wireless L.L.C. AND TOWER OWNER CONSTRUCTION MANAGER.
2. "LOOK UP" – DISH Wireless L.L.C. AND TOWER OWNER SAFETY CLIMB REQUIREMENT:
THE INTEGRITY OF THE SAFETY CLIMB AND ALL COMPONENTS OF THE CLIMBING FACILITY SHALL BE CONSIDERED DURING ALL STAGES OF DESIGN, INSTALLATION, AND INSPECTION. TOWER MODIFICATION, MOUNT REINFORCEMENTS, AND/OR EQUIPMENT INSTALLATIONS SHALL NOT COMPROMISE THE INTEGRITY OR FUNCTIONAL USE OF THE SAFETY CLIMB OR ANY COMPONENTS OF THE CLIMBING FACILITY ON THE STRUCTURE. THIS SHALL INCLUDE, BUT NOT BE LIMITED TO: PINCHING OF THE WIRE ROPE, BENDING OF THE WIRE ROPE FROM ITS SUPPORTS, DIRECT CONTACT OR CLOSE PROXIMITY TO THE WIRE ROPE WHICH MAY CAUSE FRICTIONAL WEAR, IMPACT TO THE ANCHORAGE POINTS IN ANY WAY, OR TO IMPEDE/BLOCK ITS INTENDED USE. ANY COMPROMISED SAFETY CLIMB, INCLUDING EXISTING CONDITIONS MUST BE TAGGED OUT AND REPORTED TO YOUR DISH Wireless L.L.C. AND DISH Wireless L.L.C. AND TOWER OWNER POC OR CALL THE NOC TO GENERATE A SAFETY CLIMB MAINTENANCE AND CONTRACTOR NOTICE TICKET.
3. PRIOR TO THE START OF CONSTRUCTION, ALL REQUIRED JURISDICTIONAL PERMITS SHALL BE OBTAINED. THIS INCLUDES, BUT IS NOT LIMITED TO, BUILDING, ELECTRICAL, MECHANICAL, FIRE, FLOOD ZONE, ENVIRONMENTAL, AND ZONING. AFTER ONSITE ACTIVITIES AND CONSTRUCTION ARE COMPLETED, ALL REQUIRED PERMITS SHALL BE SATISFIED AND CLOSED OUT ACCORDING TO LOCAL JURISDICTIONAL REQUIREMENTS.
4. ALL CONSTRUCTION MEANS AND METHODS; INCLUDING BUT NOT LIMITED TO, ERECTION PLANS, RIGGING PLANS, CLIMBING PLANS, AND RESCUE PLANS SHALL BE THE RESPONSIBILITY OF THE GENERAL CONTRACTOR RESPONSIBLE FOR THE EXECUTION OF THE WORK CONTAINED HEREIN, AND SHALL MEET ANSI/ASSE A10.48 (LATEST EDITION); FEDERAL, STATE, AND LOCAL REGULATIONS; AND ANY APPLICABLE INDUSTRY CONSENSUS STANDARDS RELATED TO THE CONSTRUCTION ACTIVITIES BEING PERFORMED. ALL RIGGING PLANS SHALL ADHERE TO ANSI/ASSE A10.48 (LATEST EDITION) AND DISH Wireless L.L.C. AND TOWER OWNER STANDARDS, INCLUDING THE REQUIRED INVOLVEMENT OF A QUALIFIED ENGINEER FOR CLASS IV CONSTRUCTION, TO CERTIFY THE SUPPORTING STRUCTURE(S) IN ACCORDANCE WITH ANSI/TIA-322 (LATEST EDITION).
5. ALL SITE WORK TO COMPLY WITH DISH Wireless L.L.C. AND TOWER OWNER INSTALLATION STANDARDS FOR CONSTRUCTION ACTIVITIES ON DISH Wireless L.L.C. AND TOWER OWNER TOWER SITE AND LATEST VERSION OF ANSI/TIA-1019-A-2012 "STANDARD FOR INSTALLATION, ALTERATION, AND MAINTENANCE OF ANTENNA SUPPORTING STRUCTURES AND ANTENNAS."
6. IF THE SPECIFIED EQUIPMENT CAN NOT BE INSTALLED AS SHOWN ON THESE DRAWINGS, THE CONTRACTOR SHALL PROPOSE AN ALTERNATIVE INSTALLATION FOR APPROVAL BY DISH Wireless L.L.C. AND TOWER OWNER PRIOR TO PROCEEDING WITH ANY SUCH CHANGE OF INSTALLATION.
7. ALL MATERIALS FURNISHED AND INSTALLED SHALL BE IN STRICT ACCORDANCE WITH ALL APPLICABLE CODES, REGULATIONS AND ORDINANCES. CONTRACTOR SHALL ISSUE ALL APPROPRIATE NOTICES AND COMPLY WITH ALL LAWS, ORDINANCES, RULES, REGULATIONS AND LAWFUL ORDERS OF ANY PUBLIC AUTHORITY REGARDING THE PERFORMANCE OF THE WORK. ALL WORK CARRIED OUT SHALL COMPLY WITH ALL APPLICABLE MUNICIPAL AND UTILITY COMPANY SPECIFICATIONS AND LOCAL JURISDICTIONAL CODES, ORDINANCES AND APPLICABLE REGULATIONS.
8. THE CONTRACTOR SHALL INSTALL ALL EQUIPMENT AND MATERIALS IN ACCORDANCE WITH MANUFACTURER'S RECOMMENDATIONS UNLESS SPECIFICALLY STATED OTHERWISE.
9. THE CONTRACTOR SHALL CONTACT UTILITY LOCATING SERVICES INCLUDING PRIVATE LOCATES SERVICES PRIOR TO THE START OF CONSTRUCTION.
10. ALL EXISTING ACTIVE SEWER, WATER, GAS, ELECTRIC AND OTHER UTILITIES WHERE ENCOUNTERED IN THE WORK, SHALL BE PROTECTED AT ALL TIMES AND WHERE REQUIRED FOR THE PROPER EXECUTION OF THE WORK, SHALL BE RELOCATED AS DIRECTED BY CONTRACTOR. EXTREME CAUTION SHOULD BE USED BY THE CONTRACTOR WHEN EXCAVATING OR DRILLING PIERS AROUND OR NEAR UTILITIES. CONTRACTOR SHALL PROVIDE SAFETY TRAINING FOR THE WORKING CREW. THIS WILL INCLUDE BUT NOT BE LIMITED TO A) FALL PROTECTION B) CONFINED SPACE C) ELECTRICAL SAFETY D) TRENCHING AND EXCAVATION E) CONSTRUCTION SAFETY PROCEDURES.
11. ALL SITE WORK SHALL BE AS INDICATED ON THE STAMPED CONSTRUCTION DRAWINGS AND DISH PROJECT SPECIFICATIONS, LATEST APPROVED REVISION.
12. CONTRACTOR SHALL KEEP THE SITE FREE FROM ACCUMULATING WASTE MATERIAL, DEBRIS, AND TRASH AT THE COMPLETION OF THE WORK. IF NECESSARY, RUBBISH, STUMPS, DEBRIS, STICKS, STONES AND OTHER REFUSE SHALL BE REMOVED FROM THE SITE AND DISPOSED OF LEGALLY.
13. ALL EXISTING INACTIVE SEWER, WATER, GAS, ELECTRIC AND OTHER UTILITIES, WHICH INTERFERE WITH THE EXECUTION OF THE WORK, SHALL BE REMOVED AND/OR CAPPED, PLUGGED OR OTHERWISE DISCONTINUED AT POINTS WHICH WILL NOT INTERFERE WITH THE EXECUTION OF THE WORK, SUBJECT TO THE APPROVAL OF DISH Wireless L.L.C. AND TOWER OWNER, AND/OR LOCAL UTILITIES.
14. THE CONTRACTOR SHALL PROVIDE SITE SIGNAGE IN ACCORDANCE WITH THE TECHNICAL SPECIFICATION FOR SITE SIGNAGE REQUIRED BY LOCAL JURISDICTION AND SIGNAGE REQUIRED ON INDIVIDUAL PIECES OF EQUIPMENT, ROOMS, AND SHELTERS.
15. THE SITE SHALL BE GRADED TO CAUSE SURFACE WATER TO FLOW AWAY FROM THE CARRIER'S EQUIPMENT AND TOWER AREAS.
16. THE SUB GRADE SHALL BE COMPACTED AND BROUGHT TO A SMOOTH UNIFORM GRADE PRIOR TO FINISHED SURFACE APPLICATION.
17. THE AREAS OF THE OWNERS PROPERTY DISTURBED BY THE WORK AND NOT COVERED BY THE TOWER, EQUIPMENT OR DRIVEWAY, SHALL BE GRADED TO A UNIFORM SLOPE, AND STABILIZED TO PREVENT EROSION AS SPECIFIED ON THE CONSTRUCTION DRAWINGS AND/OR PROJECT SPECIFICATIONS.
18. CONTRACTOR SHALL MINIMIZE DISTURBANCE TO EXISTING SITE DURING CONSTRUCTION. EROSION CONTROL MEASURES, IF REQUIRED DURING CONSTRUCTION, SHALL BE IN CONFORMANCE WITH THE LOCAL GUIDELINES FOR EROSION AND SEDIMENT CONTROL.
19. THE CONTRACTOR SHALL PROTECT EXISTING IMPROVEMENTS, PAVEMENTS, CURBS, LANDSCAPING AND STRUCTURES. ANY DAMAGED PART SHALL BE REPAIRED AT CONTRACTOR'S EXPENSE TO THE SATISFACTION OF OWNER.
20. CONTRACTOR SHALL LEGALLY AND PROPERLY DISPOSE OF ALL SCRAP MATERIALS SUCH AS COAXIAL CABLES AND OTHER ITEMS REMOVED FROM THE EXISTING FACILITY. ANTENNAS AND RADIOS REMOVED SHALL BE RETURNED TO THE OWNER'S DESIGNATED LOCATION.
21. CONTRACTOR SHALL LEAVE PREMISES IN CLEAN CONDITION. TRASH AND DEBRIS SHOULD BE REMOVED FROM SITE ON A DAILY BASIS.
22. NO FILL OR EMBANKMENT MATERIAL SHALL BE PLACED ON FROZEN GROUND. FROZEN MATERIALS, SNOW OR ICE SHALL NOT BE PLACED IN ANY FILL OR EMBANKMENT.

GENERAL NOTES:

- 1.FOR THE PURPOSE OF CONSTRUCTION DRAWING, THE FOLLOWING DEFINITIONS SHALL APPLY:
CONTRACTOR:GENERAL CONTRACTOR RESPONSIBLE FOR CONSTRUCTION
CARRIER:DISH Wireless L.L.C.
TOWER OWNER:TOWER OWNER
2. THESE DRAWINGS HAVE BEEN PREPARED USING STANDARDS OF PROFESSIONAL CARE AND COMPLETENESS NORMALLY EXERCISED UNDER SIMILAR CIRCUMSTANCES BY REPUTABLE ENGINEERS IN THIS OR SIMILAR LOCALITIES. IT IS ASSUMED THAT THE WORK DEPICTED WILL BE PERFORMED BY AN EXPERIENCED CONTRACTOR AND/OR WORKPEOPLE WHO HAVE A WORKING KNOWLEDGE OF THE APPLICABLE CODE STANDARDS AND REQUIREMENTS AND OF INDUSTRY ACCEPTED STANDARD GOOD PRACTICE. AS NOT EVERY CONDITION OR ELEMENT IS (OR CAN BE) EXPLICITLY SHOWN ON THESE DRAWINGS, THE CONTRACTOR SHALL USE INDUSTRY ACCEPTED STANDARD GOOD PRACTICE FOR MISCELLANEOUS WORK NOT EXPLICITLY SHOWN.
3. THESE DRAWINGS REPRESENT THE FINISHED STRUCTURE. THEY DO NOT INDICATE THE MEANS OR METHODS OF CONSTRUCTION. THE CONTRACTOR SHALL BE SOLELY RESPONSIBLE FOR THE CONSTRUCTION MEANS, METHODS, TECHNIQUES, SEQUENCES, AND PROCEDURES. THE CONTRACTOR SHALL PROVIDE ALL MEASURES NECESSARY FOR PROTECTION OF LIFE AND PROPERTY DURING CONSTRUCTION. SUCH MEASURES SHALL INCLUDE, BUT NOT BE LIMITED TO, BRACING, FORMWORK, SHORING, ETC. SITE VISITS BY THE ENGINEER OR HIS REPRESENTATIVE WILL NOT INCLUDE INSPECTION OF THESE ITEMS AND IS FOR STRUCTURAL OBSERVATION OF THE FINISHED STRUCTURE ONLY.
4. NOTES AND DETAILS IN THE CONSTRUCTION DRAWINGS SHALL TAKE PRECEDENCE OVER GENERAL NOTES AND TYPICAL DETAILS. WHERE NO DETAILS ARE SHOWN, CONSTRUCTION SHALL CONFORM TO SIMILAR WORK ON THE PROJECT, AND/OR AS PROVIDED FOR IN THE CONTRACT DOCUMENTS. WHERE DISCREPANCIES OCCUR BETWEEN PLANS, DETAILS, GENERAL NOTES, AND SPECIFICATIONS, THE GREATER, MORE STRICT REQUIREMENTS, SHALL GOVERN. IF FURTHER CLARIFICATION IS REQUIRED CONTACT THE ENGINEER OF RECORD.
5. SUBSTANTIAL EFFORT HAS BEEN MADE TO PROVIDE ACCURATE DIMENSIONS AND MEASUREMENTS ON THE DRAWINGS TO ASSIST IN THE FABRICATION AND/OR PLACEMENT OF CONSTRUCTION ELEMENTS BUT IT IS THE SOLE RESPONSIBILITY OF THE CONTRACTOR TO FIELD VERIFY THE DIMENSIONS, MEASUREMENTS, AND/OR CLEARANCES SHOWN IN THE CONSTRUCTION DRAWINGS PRIOR TO FABRICATION OR CUTTING OF ANY NEW OR EXISTING CONSTRUCTION ELEMENTS. IF IT IS DETERMINED THAT THERE ARE DISCREPANCIES AND/OR CONFLICTS WITH THE CONSTRUCTION DRAWINGS THE ENGINEER OF RECORD IS TO BE NOTIFIED AS SOON AS POSSIBLE.
6. PRIOR TO THE SUBMISSION OF BIDS, THE BIDDING CONTRACTOR SHALL VISIT THE CELL SITE TO FAMILIARIZE WITH THE EXISTING CONDITIONS AND TO CONFIRM THAT THE WORK CAN BE ACCOMPLISHED AS SHOWN ON THE CONSTRUCTION DRAWINGS. ANY DISCREPANCY FOUND SHALL BE BROUGHT TO THE ATTENTION OF CARRIER POC AND TOWER OWNER.
7. ALL MATERIALS FURNISHED AND INSTALLED SHALL BE IN STRICT ACCORDANCE WITH ALL APPLICABLE CODES, REGULATIONS AND ORDINANCES. CONTRACTOR SHALL ISSUE ALL APPROPRIATE NOTICES AND COMPLY WITH ALL LAWS, ORDINANCES, RULES, REGULATIONS AND LAWFUL ORDERS OF ANY PUBLIC AUTHORITY REGARDING THE PERFORMANCE OF THE WORK. ALL WORK CARRIED OUT SHALL COMPLY WITH ALL APPLICABLE MUNICIPAL AND UTILITY COMPANY SPECIFICATIONS AND LOCAL JURISDICTIONAL CODES, ORDINANCES AND APPLICABLE REGULATIONS.
8. UNLESS NOTED OTHERWISE, THE WORK SHALL INCLUDE FURNISHING MATERIALS, EQUIPMENT, APPURTENANCES AND LABOR NECESSARY TO COMPLETE ALL INSTALLATIONS AS INDICATED ON THE DRAWINGS.
9. THE CONTRACTOR SHALL INSTALL ALL EQUIPMENT AND MATERIALS IN ACCORDANCE WITH MANUFACTURER'S RECOMMENDATIONS UNLESS SPECIFICALLY STATED OTHERWISE.
10. IF THE SPECIFIED EQUIPMENT CAN NOT BE INSTALLED AS SHOWN ON THESE DRAWINGS, THE CONTRACTOR SHALL PROPOSE AN ALTERNATIVE INSTALLATION FOR APPROVAL BY THE CARRIER AND TOWER OWNER PRIOR TO PROCEEDING WITH ANY SUCH CHANGE OF INSTALLATION.
11. CONTRACTOR IS TO PERFORM A SITE INVESTIGATION, BEFORE SUBMITTING BIDS, TO DETERMINE THE BEST ROUTING OF ALL CONDUITS FOR POWER, AND TELCO AND FOR GROUNDING CABLES AS SHOWN IN THE POWER, TELCO, AND GROUNDING PLAN DRAWINGS.
12. THE CONTRACTOR SHALL PROTECT EXISTING IMPROVEMENTS, PAVEMENTS, CURBS, LANDSCAPING AND STRUCTURES. ANY DAMAGED PART SHALL BE REPAIRED AT CONTRACTOR'S EXPENSE TO THE SATISFACTION OF DISH Wireless L.L.C. AND TOWER OWNER
13. CONTRACTOR SHALL LEGALLY AND PROPERLY DISPOSE OF ALL SCRAP MATERIALS SUCH AS COAXIAL CABLES AND OTHER ITEMS REMOVED FROM THE EXISTING FACILITY. ANTENNAS REMOVED SHALL BE RETURNED TO THE OWNER'S DESIGNATED LOCATION.
14. CONTRACTOR SHALL LEAVE PREMISES IN CLEAN CONDITION. TRASH AND DEBRIS SHOULD BE REMOVED FROM SITE ON A DAILY BASIS.



5701 SOUTH SANTA FE DRIVE
LITTLETON, CO 80120



13555 SE 36TH ST, SUITE 100
BELLEVUE, WA 98006



IT IS A VIOLATION OF LAW FOR ANY PERSON, UNLESS THEY ARE ACTING UNDER THE DIRECTION OF A LICENSED PROFESSIONAL ENGINEER, TO ALTER THIS DOCUMENT.

DRAWN BY:	CHECKED BY:	APPROVED BY:
A.D.	B.B.	M.L.

RFDS REV #: ---

CONSTRUCTION DOCUMENTS

SUBMITTALS		
REV	DATE	DESCRIPTION
A	04/27/2023	ISSUED FOR REVIEW
B	05/11/2023	REVISED PER COMMENTS
0	05/23/2023	FINAL CD's
1	06/12/2023	REVISED PER COMMENTS
2	06/16/2023	REVISED PER COMMENTS

A&E PROJECT NUMBER
SESEA00475A

DISH Wireless L.L.C.
PROJECT INFORMATION
SESEA00475A
7917 CENTER BLVD SE
SNOQUALMIE, WA 98065

SHEET TITLE
GENERAL NOTES

SHEET NUMBER
GN-3

CONCRETE, FOUNDATIONS, AND REINFORCING STEEL:

- ALL CONCRETE WORK SHALL BE IN ACCORDANCE WITH THE ACI 301, ACI 318, ACI 336, ASTM A184, ASTM A185 AND THE DESIGN AND CONSTRUCTION SPECIFICATION FOR CAST-IN-PLACE CONCRETE.
- UNLESS NOTED OTHERWISE, SOIL BEARING PRESSURE USED FOR DESIGN OF SLABS AND FOUNDATIONS IS ASSUMED TO BE 1000 psf.
- ALL CONCRETE SHALL HAVE A MINIMUM COMPRESSIVE STRENGTH (f'c) OF 3000 psi AT 28 DAYS, UNLESS NOTED OTHERWISE. NO MORE THAN 90 MINUTES SHALL ELAPSE FROM BATCH TIME TO TIME OF PLACEMENT UNLESS APPROVED BY THE ENGINEER OF RECORD. TEMPERATURE OF CONCRETE SHALL NOT EXCEED 90°f AT TIME OF PLACEMENT.
- CONCRETE EXPOSED TO FREEZE-THAW CYCLES SHALL CONTAIN AIR ENTRAINING ADMIXTURES. AMOUNT OF AIR ENTRAINMENT TO BE BASED ON SIZE OF AGGREGATE AND F3 CLASS EXPOSURE (VERY SEVERE). CEMENT USED TO BE TYPE II PORTLAND CEMENT WITH A MAXIMUM WATER-TO-CEMENT RATIO (W/C) OF 0.45.
- ALL STEEL REINFORCING SHALL CONFORM TO ASTM A615. ALL WELDED WIRE FABRIC (WWF) SHALL CONFORM TO ASTM A185. ALL SPLICES SHALL BE CLASS "B" TENSION SPLICES, UNLESS NOTED OTHERWISE. ALL HOOKS SHALL BE STANDARD 90 DEGREE HOOKS, UNLESS NOTED OTHERWISE. YIELD STRENGTH (Fy) OF STANDARD DEFORMED BARS ARE AS FOLLOWS:
 #4 BARS AND SMALLER 40 ksi
 #5 BARS AND LARGER 60 ksi
- THE FOLLOWING MINIMUM CONCRETE COVER SHALL BE PROVIDED FOR REINFORCING STEEL UNLESS SHOWN OTHERWISE ON DRAWINGS:
 - CONCRETE CAST AGAINST AND PERMANENTLY EXPOSED TO EARTH 3"
 - CONCRETE EXPOSED TO EARTH OR WEATHER:
 - #6 BARS AND LARGER 2"
 - #5 BARS AND SMALLER 1-1/2"
 - CONCRETE NOT EXPOSED TO EARTH OR WEATHER:
 - SLAB AND WALLS 3/4"
 - BEAMS AND COLUMNS 1-1/2"
- A TOOLED EDGE OR A 3/4" CHAMFER SHALL BE PROVIDED AT ALL EXPOSED EDGES OF CONCRETE, UNLESS NOTED OTHERWISE, IN ACCORDANCE WITH ACI 301 SECTION 4.2.4.

ELECTRICAL INSTALLATION NOTES:

- ALL ELECTRICAL WORK SHALL BE PERFORMED IN ACCORDANCE WITH THE PROJECT SPECIFICATIONS, NEC AND ALL APPLICABLE FEDERAL, STATE, AND LOCAL CODES/ORDINANCES.
- CONDUIT ROUTINGS ARE SCHEMATIC. CONTRACTOR SHALL INSTALL CONDUITS SO THAT ACCESS TO EQUIPMENT IS NOT BLOCKED AND TRIP HAZARDS ARE ELIMINATED.
- WIRING, RACEWAY AND SUPPORT METHODS AND MATERIALS SHALL COMPLY WITH THE REQUIREMENTS OF THE NEC.
- ALL CIRCUITS SHALL BE SEGREGATED AND MAINTAIN MINIMUM CABLE SEPARATION AS REQUIRED BY THE NEC.
 - ALL EQUIPMENT SHALL BEAR THE UNDERWRITERS LABORATORIES LABEL OF APPROVAL, AND SHALL CONFORM TO REQUIREMENT OF THE NATIONAL ELECTRICAL CODE.
 - ALL OVERCURRENT DEVICES SHALL HAVE AN INTERRUPTING CURRENT RATING THAT SHALL BE GREATER THAN THE SHORT CIRCUIT CURRENT TO WHICH THEY ARE SUBJECTED, 22,000 AIC MINIMUM. VERIFY AVAILABLE SHORT CIRCUIT CURRENT DOES NOT EXCEED THE RATING OF ELECTRICAL EQUIPMENT IN ACCORDANCE WITH ARTICLE 110.24 NEC OR THE MOST CURRENT ADOPTED CODE PRE THE GOVERNING JURISDICTION.
- EACH END OF EVERY POWER PHASE CONDUCTOR, GROUNDING CONDUCTOR, AND TELCO CONDUCTOR OR CABLE SHALL BE LABELED WITH COLOR-CODED INSULATION OR ELECTRICAL TAPE (3M BRAND, 1/2" PLASTIC ELECTRICAL TAPE WITH UV PROTECTION, OR EQUAL). THE IDENTIFICATION METHOD SHALL CONFORM WITH NEC AND OSHA.
- ALL ELECTRICAL COMPONENTS SHALL BE CLEARLY LABELED WITH LAMICOID TAGS SHOWING THEIR RATED VOLTAGE, PHASE CONFIGURATION, WIRE CONFIGURATION, POWER OR AMPACITY RATING AND BRANCH CIRCUIT ID NUMBERS (i.e. PANEL BOARD AND CIRCUIT ID'S).
- PANEL BOARDS (ID NUMBERS) SHALL BE CLEARLY LABELED WITH PLASTIC LABELS.
- TIE WRAPS ARE NOT ALLOWED.
- ALL POWER AND EQUIPMENT GROUND WIRING IN TUBING OR CONDUIT SHALL BE SINGLE COPPER CONDUCTOR (#14 OR LARGER) WITH TYPE THHW, THWN, THWN-2, XHHW, XHHW-2, THW, THW-2, RHW, OR RHW-2 INSULATION UNLESS OTHERWISE SPECIFIED.
- SUPPLEMENTAL EQUIPMENT GROUND WIRING LOCATED INDOORS SHALL BE SINGLE COPPER CONDUCTOR (#6 OR LARGER) WITH TYPE THHW, THWN, THWN-2, XHHW, XHHW-2, THW, THW-2, RHW, OR RHW-2 INSULATION UNLESS OTHERWISE SPECIFIED.
- POWER AND CONTROL WIRING IN FLEXIBLE CORD SHALL BE MULTI-CONDUCTOR, TYPE SOOW CORD (#14 OR LARGER) UNLESS OTHERWISE SPECIFIED.
- POWER AND CONTROL WIRING FOR USE IN CABLE TRAY SHALL BE MULTI-CONDUCTOR, TYPE TC CABLE (#14 OR LARGER), WITH TYPE THHW, THWN, THWN-2, XHHW, XHHW-2, THW, THW-2, RHW, OR RHW-2 INSULATION UNLESS OTHERWISE SPECIFIED.
- ALL POWER AND GROUNDING CONNECTIONS SHALL BE CRIMP-STYLE, COMPRESSION WIRE LUGS AND WIRE NUTS BY THOMAS AND BETTS (OR EQUAL). LUGS AND WIRE NUTS SHALL BE RATED FOR OPERATION NOT LESS THAN 75° C (90° C IF AVAILABLE).
- RACEWAY AND CABLE TRAY SHALL BE LISTED OR LABELED FOR ELECTRICAL USE IN ACCORDANCE WITH NEMA, UL, ANSI/IEEE AND NEC.
- ELECTRICAL METALLIC TUBING (EMT), INTERMEDIATE METAL CONDUIT (IMC), OR RIGID METAL CONDUIT (RMC) SHALL BE USED FOR EXPOSED INDOOR LOCATIONS.

- ELECTRICAL METALLIC TUBING (EMT) OR METAL-CLAD CABLE (MC) SHALL BE USED FOR CONCEALED INDOOR LOCATIONS.
- SCHEDULE 40 PVC UNDERGROUND ON STRAIGHTS AND SCHEDULE 80 PVC FOR ALL ELBOWS/90s AND ALL APPROVED ABOVE GRADE PVC CONDUIT.
- LIQUID-TIGHT FLEXIBLE METALLIC CONDUIT (LIQUID-TITE FLEX) SHALL BE USED INDOORS AND OUTDOORS, WHERE VIBRATION OCCURS OR FLEXIBILITY IS NEEDED.
- CONDUIT AND TUBING FITTINGS SHALL BE THREADED OR COMPRESSION-TYPE AND APPROVED FOR THE LOCATION USED. SET SCREW FITTINGS ARE NOT ACCEPTABLE.
- CABINETS, BOXES AND WIRE WAYS SHALL BE LABELED FOR ELECTRICAL USE IN ACCORDANCE WITH NEMA, UL, ANSI/IEEE AND THE NEC.
- WIREWAYS SHALL BE METAL WITH AN ENAMEL FINISH AND INCLUDE A HINGED COVER, DESIGNED TO SWING OPEN DOWNWARDS (WIREMOLD SPECMATE WIREWAY).
- SLOTTED WIRING DUCT SHALL BE PVC AND INCLUDE COVER (PANDUIT TYPE E OR EQUAL).
- CONDUITS SHALL BE FASTENED SECURELY IN PLACE WITH APPROVED NON-PERFORATED STRAPS AND HANGERS. EXPLOSIVE DEVICES (i.e. POWDER-ACTUATED) FOR ATTACHING HANGERS TO STRUCTURE WILL NOT BE PERMITTED. CLOSELY FOLLOW THE LINES OF THE STRUCTURE, MAINTAIN CLOSE PROXIMITY TO THE STRUCTURE AND KEEP CONDUITS IN TIGHT ENVELOPES. CHANGES IN DIRECTION TO ROUTE AROUND OBSTACLES SHALL BE MADE WITH CONDUIT OUTLET BODIES. CONDUIT SHALL BE INSTALLED IN A NEAT AND WORKMANLIKE MANNER. PARALLEL AND PERPENDICULAR TO STRUCTURE WALL AND CEILING LINES. ALL CONDUIT SHALL BE FISHED TO CLEAR OBSTRUCTIONS. ENDS OF CONDUITS SHALL BE TEMPORARILY CAPPED FLUSH TO FINISH GRADE TO PREVENT CONCRETE, PLASTER OR DIRT FROM ENTERING. CONDUITS SHALL BE RIGIDLY CLAMPED TO BOXES BY GALVANIZED MALLEABLE IRON BUSHING ON INSIDE AND GALVANIZED MALLEABLE IRON LOCKNUT ON OUTSIDE AND INSIDE.
- EQUIPMENT CABINETS, TERMINAL BOXES, JUNCTION BOXES AND PULL BOXES SHALL BE GALVANIZED OR EPOXY-COATED SHEET STEEL. SHALL MEET OR EXCEED UL 50 AND BE RATED NEMA 1 (OR BETTER) FOR INTERIOR LOCATIONS AND NEMA 3 (OR BETTER) FOR EXTERIOR LOCATIONS.
- METAL RECEPTACLE, SWITCH AND DEVICE BOXES SHALL BE GALVANIZED, EPOXY-COATED OR NON-CORRODING; SHALL MEET OR EXCEED UL 514A AND NEMA OS 1 AND BE RATED NEMA 1 (OR BETTER) FOR INTERIOR LOCATIONS AND WEATHER PROTECTED (WP OR BETTER) FOR EXTERIOR LOCATIONS.
- NONMETALLIC RECEPTACLE, SWITCH AND DEVICE BOXES SHALL MEET OR EXCEED NEMA OS 2 (NEWEST REVISION) AND BE RATED NEMA 1 (OR BETTER) FOR INTERIOR LOCATIONS AND WEATHER PROTECTED (WP OR BETTER) FOR EXTERIOR LOCATIONS.
- THE CONTRACTOR SHALL NOTIFY AND OBTAIN NECESSARY AUTHORIZATION FROM THE CARRIER AND/OR DISH Wireless L.L.C. AND TOWER OWNER BEFORE COMMENCING WORK ON THE AC POWER DISTRIBUTION PANELS.
- THE CONTRACTOR SHALL PROVIDE NECESSARY TAGGING ON THE BREAKERS, CABLES AND DISTRIBUTION PANELS IN ACCORDANCE WITH THE APPLICABLE CODES AND STANDARDS TO SAFEGUARD LIFE AND PROPERTY.
- INSTALL LAMICOID LABEL ON THE METER CENTER TO SHOW "DISH Wireless L.L.C.".
- ALL EMPTY/SPARE CONDUITS THAT ARE INSTALLED ARE TO HAVE A METERED MULE TAPE PULL CORD INSTALLED.



5701 SOUTH SANTA FE DRIVE
LITTLETON, CO 80120



13555 SE 36TH ST, SUITE 100
BELLEVUE, WA 98006



IT IS A VIOLATION OF LAW FOR ANY PERSON, UNLESS THEY ARE ACTING UNDER THE DIRECTION OF A LICENSED PROFESSIONAL ENGINEER, TO ALTER THIS DOCUMENT.

DRAWN BY:	CHECKED BY:	APPROVED BY:
A.D.	B.B.	M.L.

RFDS REV #: ---

CONSTRUCTION DOCUMENTS

SUBMITTALS		
REV	DATE	DESCRIPTION
A	04/27/2023	ISSUED FOR REVIEW
B	05/11/2023	REVISED PER COMMENTS
0	05/23/2023	FINAL CD'S
1	06/12/2023	REVISED PER COMMENTS
2	06/16/2023	REVISED PER COMMENTS

A&E PROJECT NUMBER
SESEA00475A

DISH Wireless L.L.C.
PROJECT INFORMATION
SESEA00475A
7917 CENTER BLVD SE
SNOQUALMIE, WA 98065

SHEET TITLE
GENERAL NOTES

SHEET NUMBER
GN-4

GROUNDING NOTES:

1. ALL GROUND ELECTRODE SYSTEMS (INCLUDING TELECOMMUNICATION, RADIO, LIGHTNING PROTECTION AND AC POWER GES'S) SHALL BE BONDED TOGETHER AT OR BELOW GRADE, BY TWO OR MORE COPPER BONDING CONDUCTORS IN ACCORDANCE WITH THE NEC.
2. THE CONTRACTOR SHALL PERFORM IEEE FALL-OF-POTENTIAL RESISTANCE TO EARTH TESTING (PER IEEE 1100 AND 81) FOR GROUND ELECTRODE SYSTEMS, THE CONTRACTOR SHALL FURNISH AND INSTALL SUPPLEMENTAL GROUND ELECTRODES AS NEEDED TO ACHIEVE A TEST RESULT OF 5 OHMS OR LESS.
3. THE CONTRACTOR IS RESPONSIBLE FOR PROPERLY SEQUENCING GROUNDING AND UNDERGROUND CONDUIT INSTALLATION AS TO PREVENT ANY LOSS OF CONTINUITY IN THE GROUNDING SYSTEM OR DAMAGE TO THE CONDUIT AND PROVIDE TESTING RESULTS.
4. METAL CONDUIT AND TRAY SHALL BE GROUNDED AND MADE ELECTRICALLY CONTINUOUS WITH LISTED BONDING FITTINGS OR BY BONDING ACROSS THE DISCONTINUITY WITH #6 COPPER WIRE UL APPROVED GROUNDING TYPE CONDUIT CLAMPS.
5. METAL RACEWAY SHALL NOT BE USED AS THE NEC REQUIRED EQUIPMENT GROUND CONDUCTOR. STRANDED COPPER CONDUCTORS WITH GREEN INSULATION, SIZED IN ACCORDANCE WITH THE NEC, SHALL BE FURNISHED AND INSTALLED WITH THE POWER CIRCUITS TO BTS EQUIPMENT.
6. EACH CABINET FRAME SHALL BE DIRECTLY CONNECTED TO THE MASTER GROUND BAR WITH GREEN INSULATED SUPPLEMENTAL EQUIPMENT GROUND WIRES, #6 STRANDED COPPER OR LARGER FOR INDOOR BTS; #2 BARE SOLID TINNED COPPER FOR OUTDOOR BTS.
7. CONNECTIONS TO THE GROUND BUS SHALL NOT BE DOUBLED UP OR STACKED BACK TO BACK CONNECTIONS ON OPPOSITE SIDE OF THE GROUND BUS ARE PERMITTED.
8. ALL EXTERIOR GROUND CONDUCTORS BETWEEN EQUIPMENT/GROUND BARS AND THE GROUND RING SHALL BE #2 SOLID TINNED COPPER UNLESS OTHERWISE INDICATED.
9. ALUMINUM CONDUCTOR OR COPPER CLAD STEEL CONDUCTOR SHALL NOT BE USED FOR GROUNDING CONNECTIONS.
10. USE OF 90° BENDS IN THE PROTECTION GROUNDING CONDUCTORS SHALL BE AVOIDED WHEN 45° BENDS CAN BE ADEQUATELY SUPPORTED.
11. EXOTHERMIC WELDS SHALL BE USED FOR ALL GROUNDING CONNECTIONS BELOW GRADE.
12. ALL GROUND CONNECTIONS ABOVE GRADE (INTERIOR AND EXTERIOR) SHALL BE FORMED USING HIGH PRESS CRIMPS.
13. COMPRESSION GROUND CONNECTIONS MAY BE REPLACED BY EXOTHERMIC WELD CONNECTIONS.
14. ICE BRIDGE BONDING CONDUCTORS SHALL BE EXOTHERMICALLY BONDED OR BOLTED TO THE BRIDGE AND THE TOWER GROUND BAR.
15. APPROVED ANTIOXIDANT COATINGS (i.e. CONDUCTIVE GEL OR PASTE) SHALL BE USED ON ALL COMPRESSION AND BOLTED GROUND CONNECTIONS.
16. ALL EXTERIOR GROUND CONNECTIONS SHALL BE COATED WITH A CORROSION RESISTANT MATERIAL.
17. MISCELLANEOUS ELECTRICAL AND NON-ELECTRICAL METAL BOXES, FRAMES AND SUPPORTS SHALL BE BONDED TO THE GROUND RING, IN ACCORDANCE WITH THE NEC.
18. BOND ALL METALLIC OBJECTS WITHIN 6 ft OF MAIN GROUND RING WITH (1) #2 BARE SOLID TINNED COPPER GROUND CONDUCTOR.
19. GROUND CONDUCTORS USED FOR THE FACILITY GROUNDING AND LIGHTNING PROTECTION SYSTEMS SHALL NOT BE ROUTED THROUGH METALLIC OBJECTS THAT FORM A RING AROUND THE CONDUCTOR, SUCH AS METALLIC CONDUITS, METAL SUPPORT CLIPS OR SLEEVES THROUGH WALLS OR FLOORS. WHEN IT IS REQUIRED TO BE HOUSED IN CONDUIT TO MEET CODE REQUIREMENTS OR LOCAL CONDITIONS, NON-METALLIC MATERIAL SUCH AS PVC CONDUIT SHALL BE USED. WHERE USE OF METAL CONDUIT IS UNAVOIDABLE (i.e., NONMETALLIC CONDUIT PROHIBITED BY LOCAL CODE) THE GROUND CONDUCTOR SHALL BE BONDED TO EACH END OF THE METAL CONDUIT.
20. ALL GROUNDS THAT TRANSITION FROM BELOW GRADE TO ABOVE GRADE MUST BE #2 BARE SOLID TINNED COPPER IN 3/4" NON-METALLIC, FLEXIBLE CONDUIT FROM 24" BELOW GRADE TO WITHIN 3" TO 6" OF CAD-WELD TERMINATION POINT. THE EXPOSED END OF THE CONDUIT MUST BE SEALED WITH SILICONE CAULK. (ADD TRANSITIONING GROUND STANDARD DETAIL AS WELL).
21. BUILDINGS WHERE THE MAIN GROUNDING CONDUCTORS ARE REQUIRED TO BE ROUTED TO GRADE, THE CONTRACTOR SHALL ROUTE TWO GROUNDING CONDUCTORS FROM THE ROOFTOP, TOWERS, AND WATER TOWERS GROUNDING RING, TO THE EXISTING GROUNDING SYSTEM, THE GROUNDING CONDUCTORS SHALL NOT BE SMALLER THAN 2/0 COPPER. ROOFTOP GROUNDING RING SHALL BE BONDED TO THE EXISTING GROUNDING SYSTEM, THE BUILDING STEEL COLUMNS, LIGHTNING PROTECTION SYSTEM, AND BUILDING MAIN WATER LINE (FERROUS OR NONFERROUS METAL PIPING ONLY). DO NOT ATTACH GROUNDING TO FIRE SPRINKLER SYSTEM PIPES.



5701 SOUTH SANTA FE DRIVE
LITTLETON, CO 80120



13555 SE 36TH ST, SUITE 100
BELLEVUE, WA 98006



IT IS A VIOLATION OF LAW FOR ANY PERSON, UNLESS THEY ARE ACTING UNDER THE DIRECTION OF A LICENSED PROFESSIONAL ENGINEER, TO ALTER THIS DOCUMENT.

DRAWN BY:	CHECKED BY:	APPROVED BY:
A.D.	B.B.	M.L.

RFDS REV #: ---

CONSTRUCTION DOCUMENTS

SUBMITTALS		
REV	DATE	DESCRIPTION
A	04/27/2023	ISSUED FOR REVIEW
B	05/11/2023	REVISED PER COMMENTS
0	05/23/2023	FINAL CD's
1	06/12/2023	REVISED PER COMMENTS
2	06/16/2023	REVISED PER COMMENTS

A&E PROJECT NUMBER
SESEA00475A

DISH Wireless L.L.C.
PROJECT INFORMATION
SESEA00475A
7917 CENTER BLVD SE
SNOQUALMIE, WA 98065

SHEET TITLE
GENERAL NOTES

SHEET NUMBER
GN-5