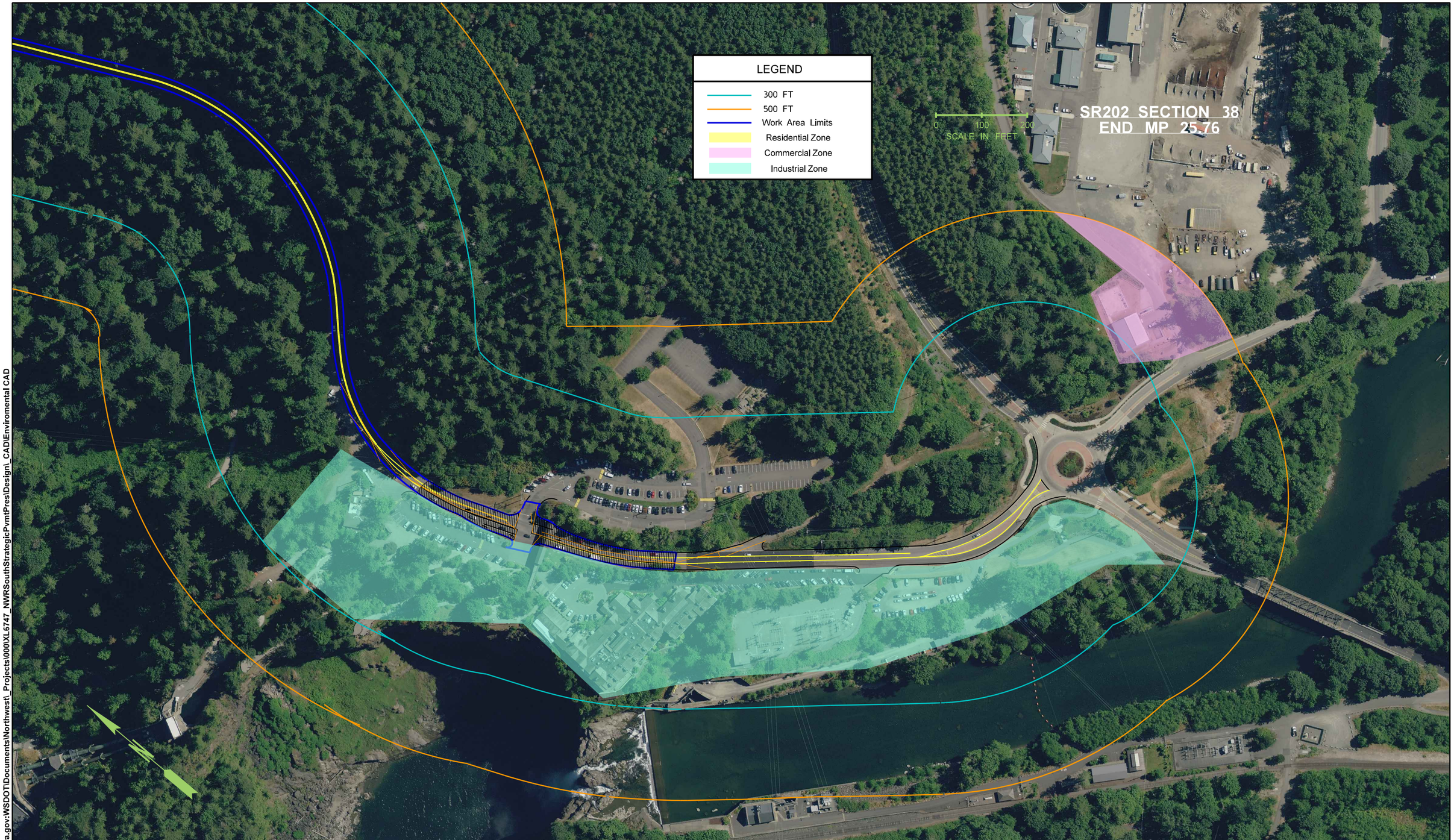

pw:\\projectstore.wsdot.wa.gov:WSDOT\Documents\Northwest_Projects\000\XL6747_NWRSouthStrategicPvmtPres\Design_CAD\Enviromental CAD

FILE NAME	c:\users\onealbr\pw_wsdot\d0674335\XL6747_PS_APE_SR202_Section 38d.dgn			
TIME	12:08:00 PM			
DATE	5/1/2024			
PLOTTED BY	ONealBr			
DESIGNED BY	B. O'NEAL			
ENTERED BY	B. O'NEAL			
CHECKED BY	N. MENZEL			
PROJ. ENGR.	A. EMERSON			
REGIONAL ADM.	B. NIELSEN	REVISION	DATE	BY

REGION NO.	STATE	FED.AID PROJ.NO.
10	WASH	
JOB NUMBER		
CONTRACT NO.		LOCATION NO. XL6747

P.E. STAMP BOX DATE

P.E. STAMP BOX DATE

Washington State Department of Transportation

NWR NORTH
STRATEGIC PAVEMENT PRESERVATION
23-25

APE SHEETS

Plot 2

PLAN REF NO

SHEET OF SHEETS