Job Order Contracting

Execution Procedures

JOC Complete Solution
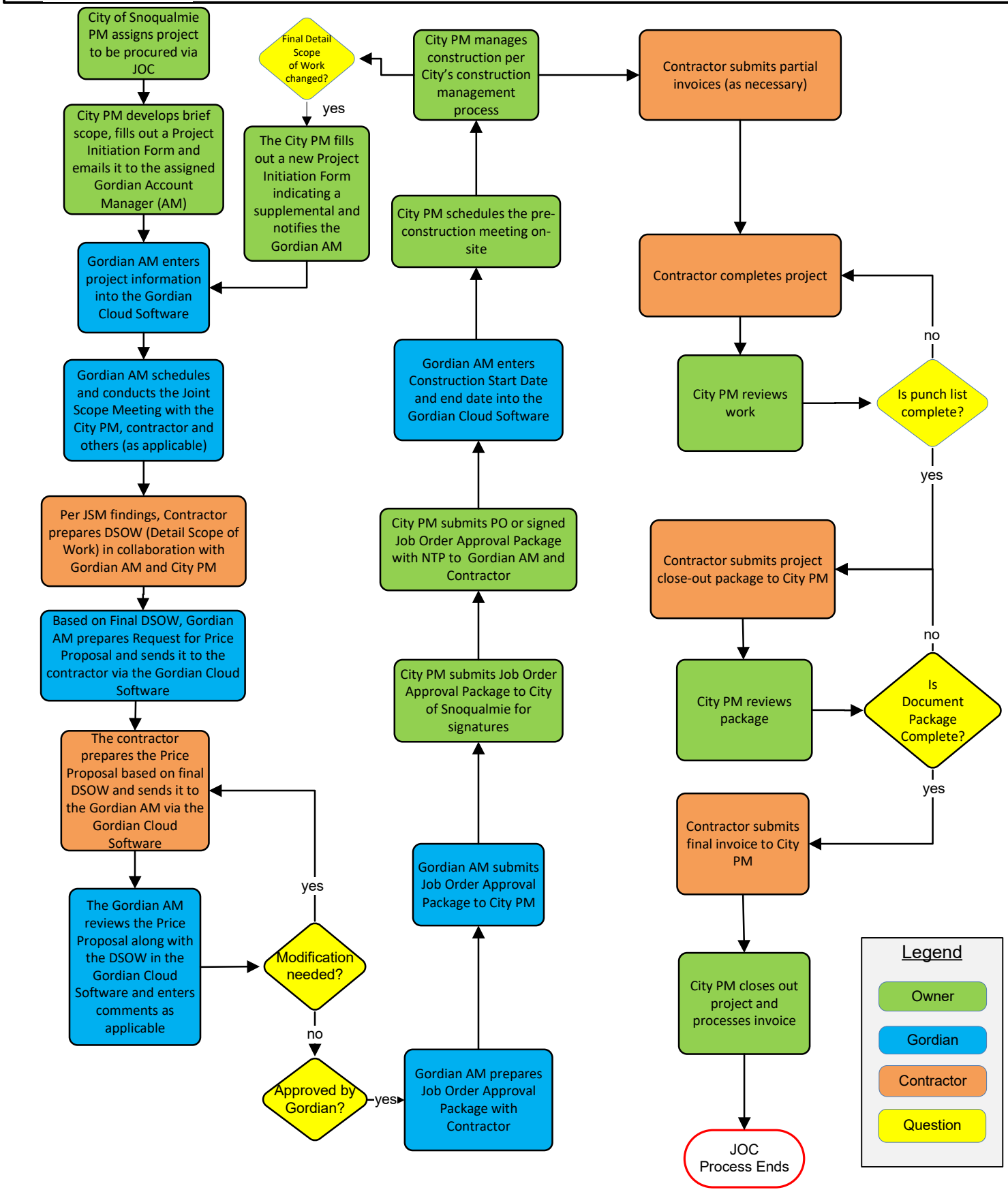
February 2023