

S:\Public Works\Public Infrastructure Permits\2025 Parking Lot\DownTownP-CITYPARKINGLOT - Save Trees.dwg

CHURCH STREET

NORTH THIRD AVENUE

NEW
ENTRANCE

CLOSE
ENTRANCE

CLOSE
ENTRANCE

OAK STREET

127 TOTAL SPACES SHOWN
77 STANDARD SPACES
44 COMPACT SPACES
6 ACCESSIBLE SPACES (INCLUDING 2 VAN ACCESSIBLE)

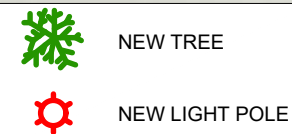

50% DESIGN
PRELIMINARY
NOT FOR CONSTRUCTION

DATE	REVISION



CITY PARKING LOT IMPROVEMENTS
218 CHURCH STREET
SANDPOINT, IDAHO

DATE: 2/3/2025

**CONCEPTUAL
EXHIBIT**

SHEET: **1** OF **1**

S:\Public Works\Public Infrastructure Permits\2025 Parking Lot\DownTownP-CITY PARKING LOT.dwg

CHURCH STREET

NORTH THIRD AVENUE

NEW
ENTRANCE

CLOSE
ENTRANCE

CLOSE
ENTRANCE

OAK STREET

128 TOTAL SPACES SHOWN
95 STANDARD SPACES
27 COMPACT SPACES
6 ACCESSIBLE SPACES (INCLUDING 2 VAN ACCESSIBLE)

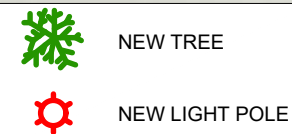

**50% DESIGN
PRELIMINARY**
NOT FOR CONSTRUCTION

DATE	REVISION



CITY PARKING LOT IMPROVEMENTS
218 CHURCH STREET
SANDPOINT, IDAHO

DATE: 2/3/2025

**CONCEPTUAL
EXHIBIT**

SHEET: **1** OF **1**

CITY PARKING LOT IMPROVEMENTS 2025

218 CHURCH STREET, SANDPOINT, IDAHO

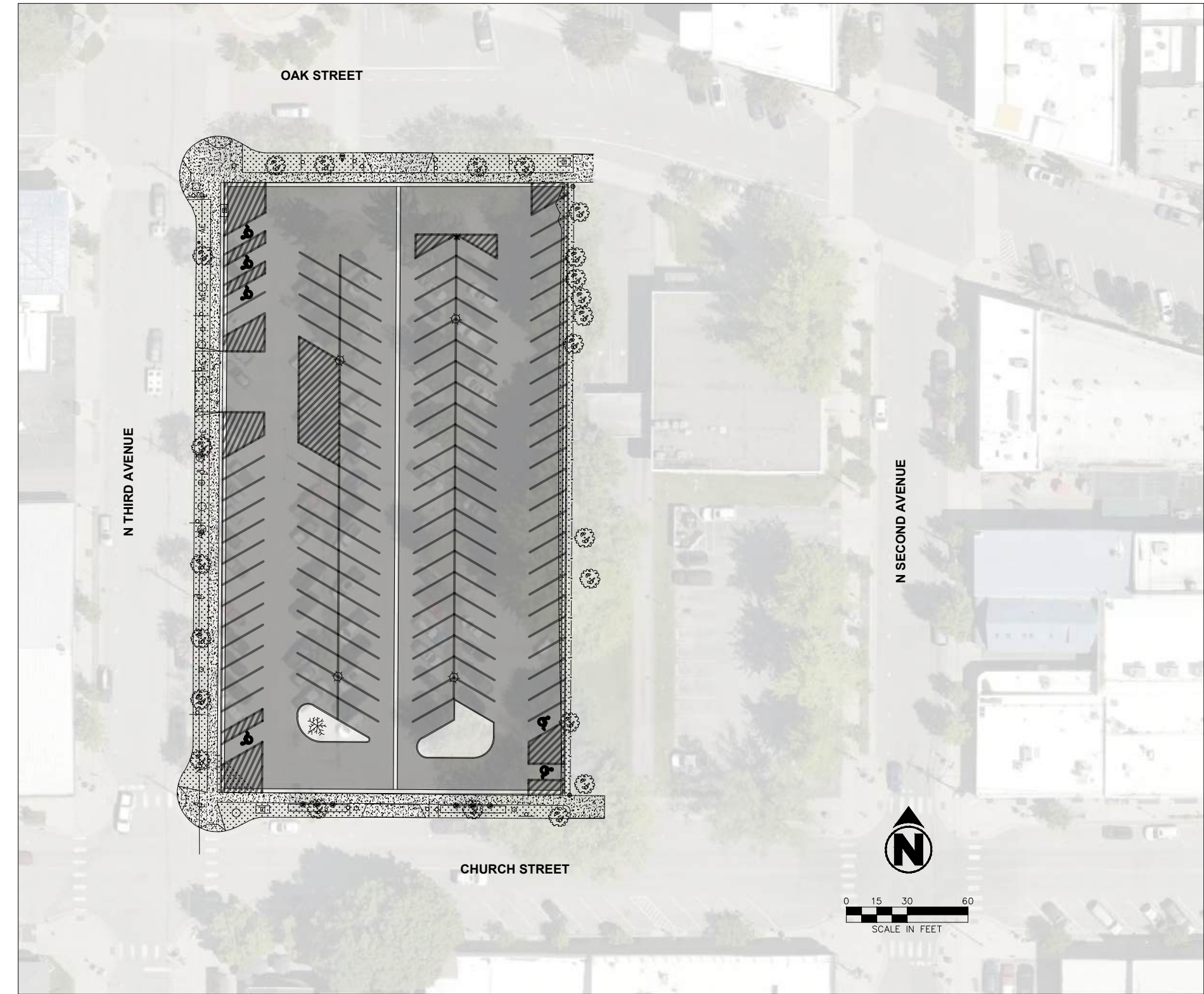

OVERALL SITE PLAN

GENERAL NOTES:

- ALL WORK SHALL CONFORM TO THE IDAHO STANDARDS FOR PUBLIC WORKS CONSTRUCTION (2020), SANDPOINT CITY CODE, AND THE PROJECT SPECIFICATIONS.
- CONTRACTOR TO FIELD VERIFY THE LOCATION OF ALL EXISTING SITE ELEMENTS SHOWN ON THESE PLANS, INCLUDING UTILITIES, SURFACE FEATURES, AND TOPOGRAPHY, AND NOTIFY THE ENGINEER OF ANY DISCREPANCIES BEFORE BEGINNING WORK.
- IN NO CASE SHALL RUNOFF BE DIRECTED FROM THE PROPOSED PROJECT ONTO A NEIGHBORING LOT, UNLESS IT IS SPECIFICALLY DESIGNATED FOR SUCH A PURPOSE.

LEGEND:

- | | | | |
|-----|---------|-----|------------------------------|
| --- | 2056 | --- | EXISTING CONTOUR |
| --- | 2056 | --- | PROPOSED CONTOUR |
| --- | | --- | PROPERTY LINE |
| --- | | ● | FOUND SURVEY MONUMENT/MARKER |
| --- | | ○ | SILT FENCE |
| --- | 2079.10 | × | FINISHED GRADE ELEVATION |
| --- | CONC | --- | FINISHED GRADE SLOPE |
| --- | 1.6% | --- | |
| --- | | --- | CONCRETE |
| --- | | --- | GRAVEL |
| --- | | --- | ASPHALT |
| --- | | --- | CURB AND GUTTER |
| --- | | --- | TREE |
| --- | | --- | SIGN |
| --- | X | --- | FENCE |
| --- | W | --- | WATER MAIN |
| --- | WS | --- | WATER SERVICE |
| --- | WM | --- | WATER METER |
| --- | ⊗ | --- | VALVE |
| --- | ⊗ | --- | HYDRANT |
| --- | W | --- | WELL |
| --- | S | --- | SANITARY SEWER MAIN |
| --- | SS | --- | SANITARY SEWER SERVICE |
| --- | Ⓢ | --- | SEWER MANHOLE |
| --- | CO | --- | CLEAN OUT |
| --- | SD | --- | STORM DRAIN PIPE |
| --- | --- | --- | CULVERT |
| --- | --- | --- | STORM INLET (GRADED LID) |
| --- | --- | --- | STORM MANHOLE (SOLID LID) |
| --- | BE | --- | BURIED ELECTRIC |
| --- | AE | --- | AERIAL ELECTRIC |
| --- | E | --- | ELECTRICAL BOX |
| --- | Q | --- | UTILITY POLE |
| --- | ☆ | --- | LIGHT POLE |
| --- | --- | --- | GUY WIRE |
| --- | G | --- | GAS |
| --- | G | --- | GAS METER |
| --- | T | --- | TELEPHONE |
| --- | T | --- | TELEPHONE PEDESTAL |
| --- | DRY | --- | DRY UTILITY TRENCH |
| --- | CBL | --- | CABLE |

50% DESIGN
PRELIMINARY
NOT FOR CONSTRUCTION

DATE	REVISION



CITY PARKING LOT IMPROVEMENTS
218 CHURCH STREET
SANDPOINT, IDAHO

DATE: 2/5/2025

COVER
SHEET

SHEET: 1 OF 5

NORTH THIRD AVENUE

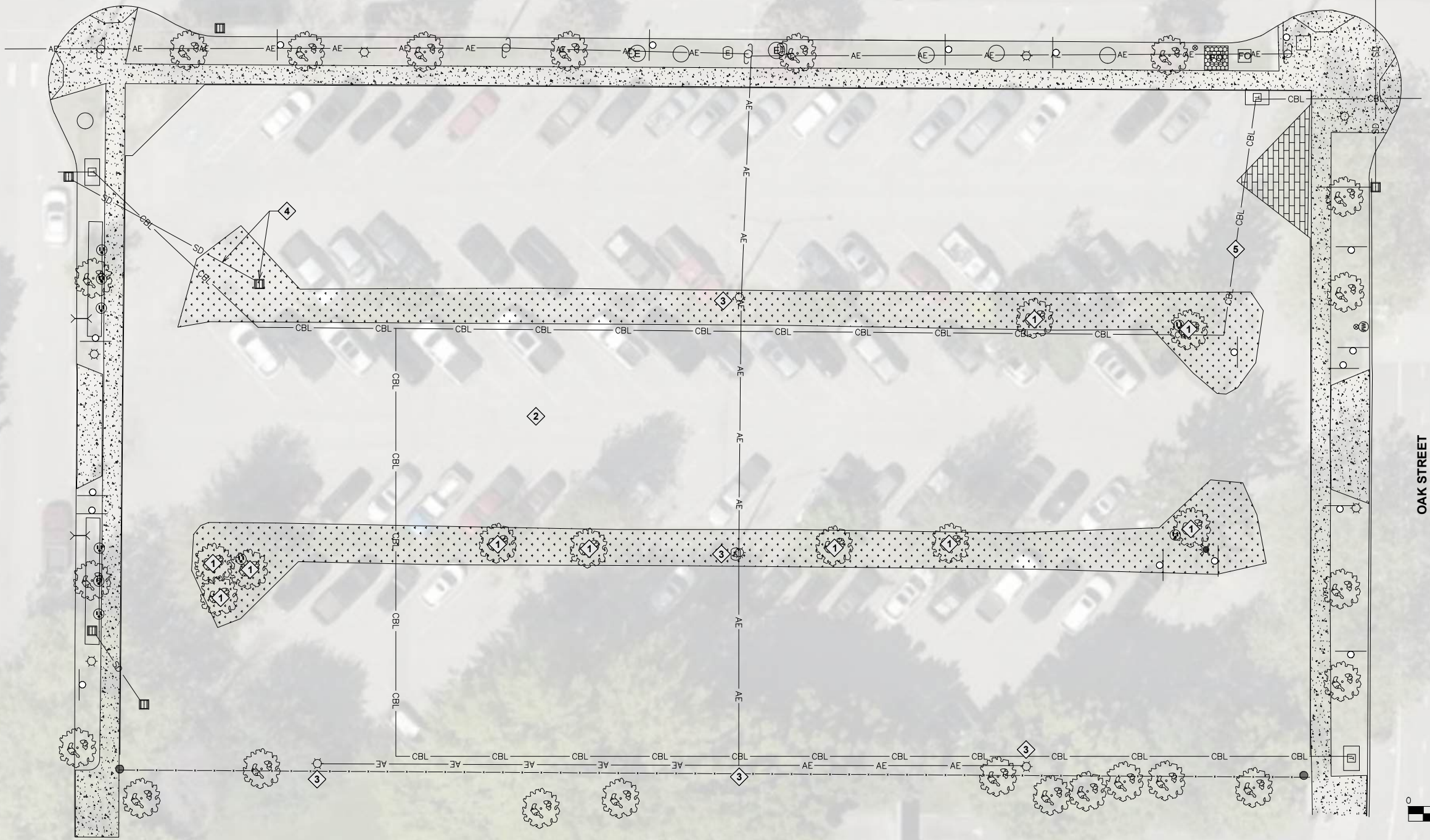

OAK STREET



50% DESIGN
PRELIMINARY
NOT FOR CONSTRUCTION

DATE	REVISION



CITY PARKING LOT IMPROVEMENTS
218 CHURCH STREET
SANDPOINT, IDAHO

DATE: 2/5/2025

EXISTING
CONDITIONS
AND
DEMOLITION
PLAN

SHEET: 2 OF 5

DEMO NOTES

- 1 REMOVE TREE
- 2 REMOVE ASPHALT
- 3 REMOVE LIGHT POLE
- 4 REMOVE STORM INLET AND PIPE
- 5 RELOCATE BURIED FIBER

NORTH THIRD AVENUE

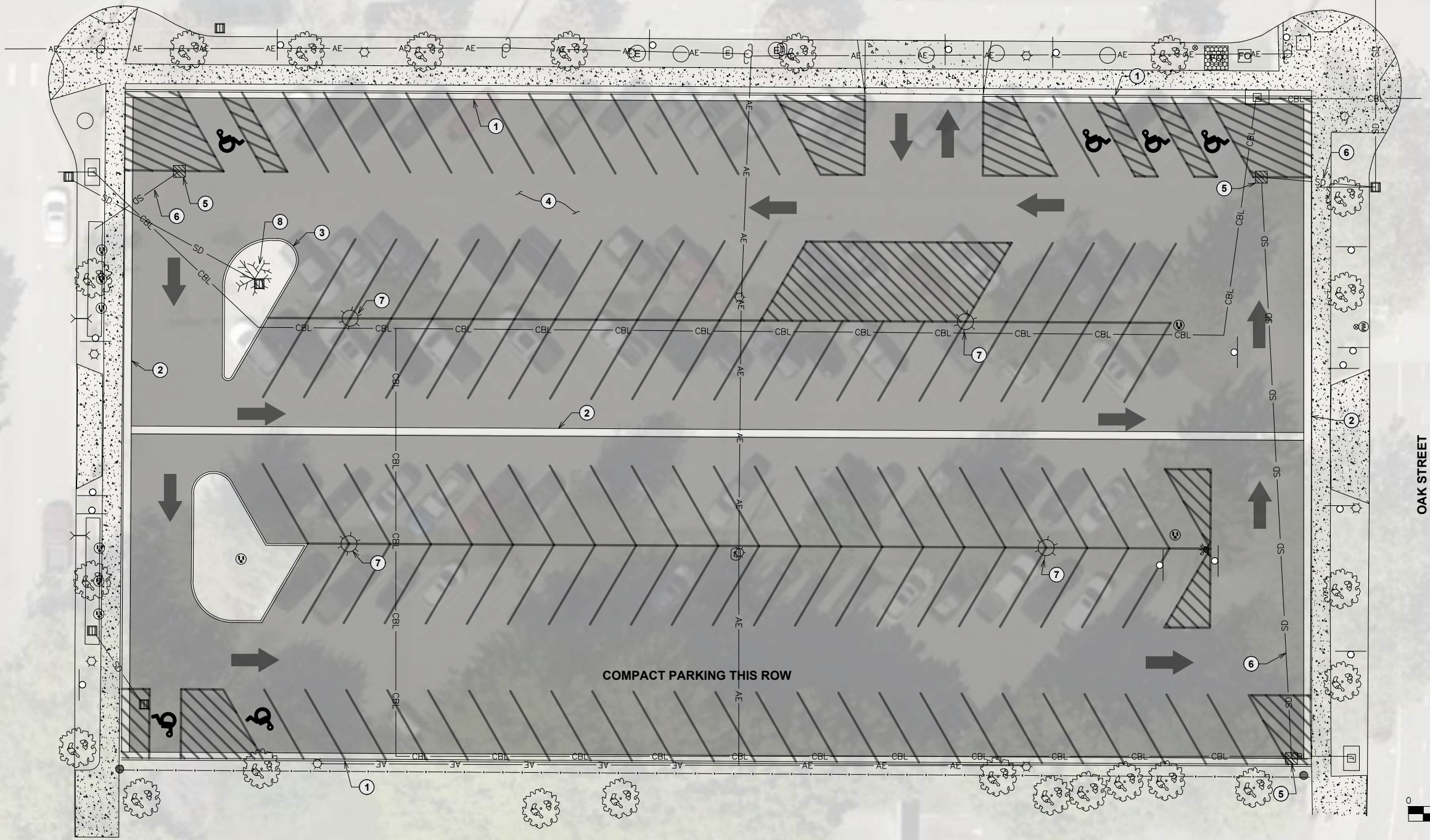

OAK STREET



COMPACT PARKING THIS ROW

KEYED NOTES

- 1 INSTALL CONCRETE CURB AND GUTTER
- 2 INSTALL CONCRETE COVE GUTTER
- 3 INSTALL CONCRETE VERTICAL CURB
- 4 INSTALL ASPHALT SECTION
- 5 INSTALL STORM CATCH BASIN
- 6 INSTALL 6" PVC SCH 40 STORM PIPE
- 7 INSTALL LED STREET LIGHT
- 8 INSTALL TREE

50% DESIGN
PRELIMINARY
NOT FOR CONSTRUCTION

DATE	REVISION



CITY PARKING LOT IMPROVEMENTS
218 CHURCH STREET
SANDPOINT, IDAHO

DATE:

SITE PLAN

SHEET: 3 OF 5

NORTH THIRD AVENUE

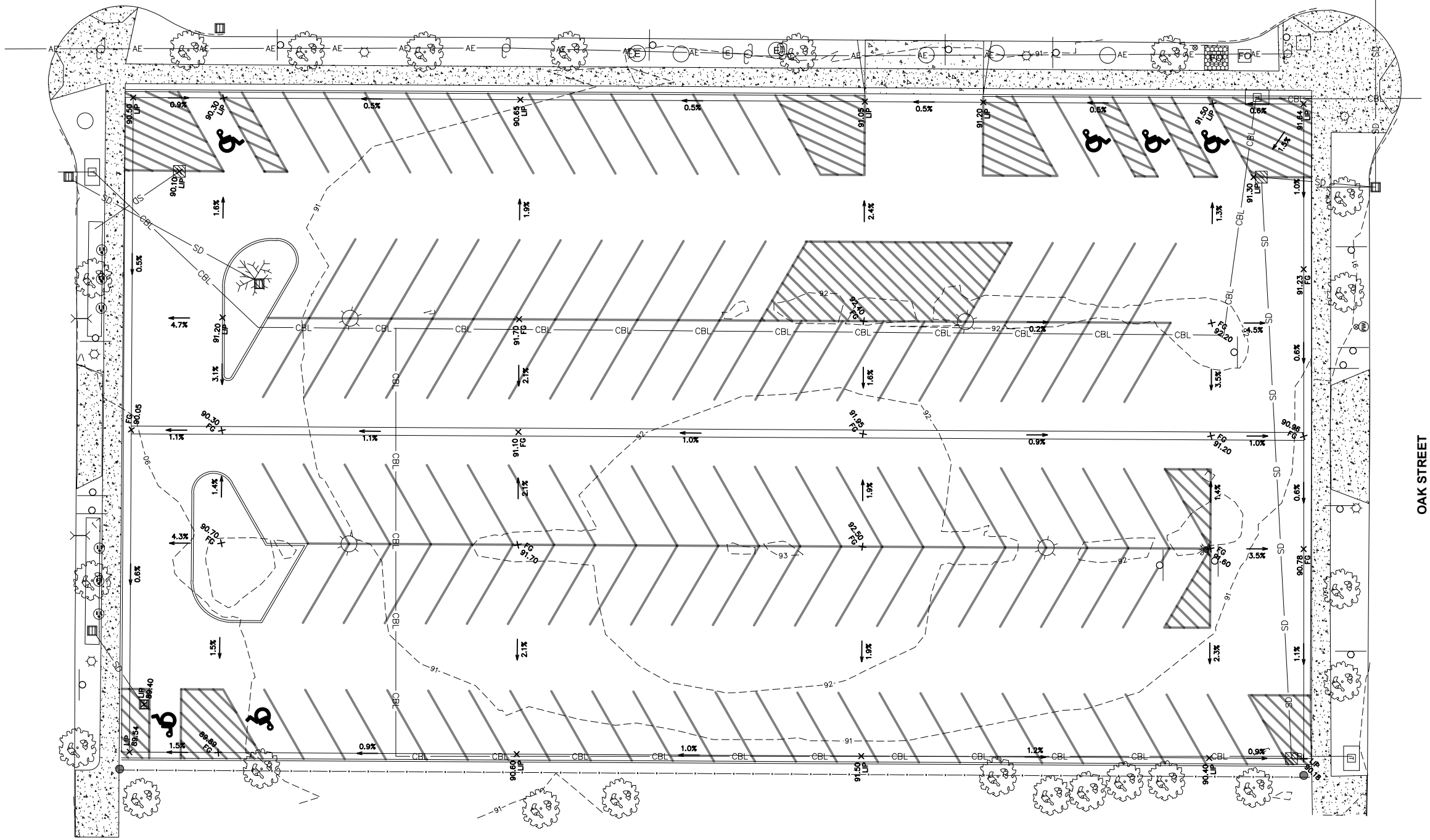

OAK STREET

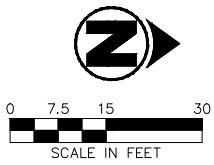

ABBREVIATIONS:
TBC = TOP BACK OF CURB
SWALE = SWALE INVERT
CONC = CONCRETE
FG = FINISHED GRADE
TW = TOP OF WALL
BW = BOTTOM OF WALL
MATCH = MATCH EXISTING

50% DESIGN
PRELIMINARY
NOT FOR CONSTRUCTION

DATE	REVISION



CITY PARKING LOT IMPROVEMENTS
218 CHURCH STREET
SANDPOINT, IDAHO

DATE:

GRADING
PLAN

SHEET: 4 OF 5

CATCH BASIN
NOT TO SCALE

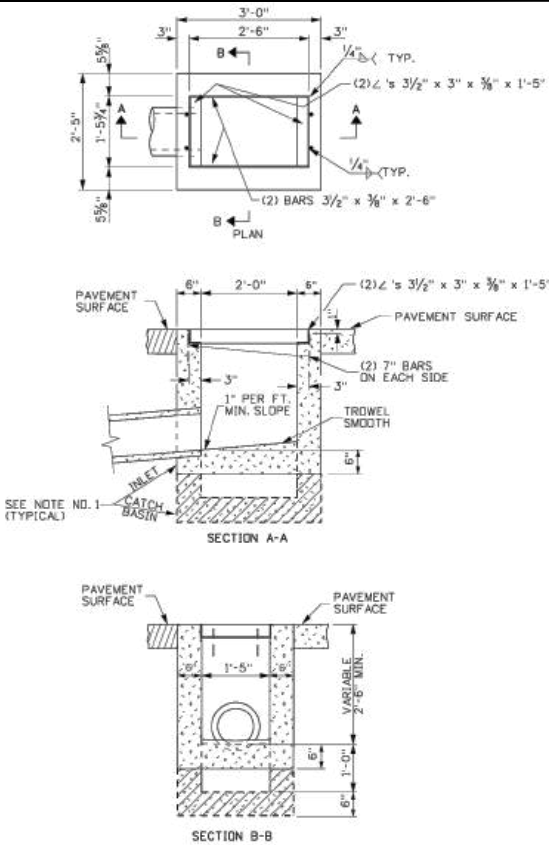

CURB AND GUTTER
NOT TO SCALE

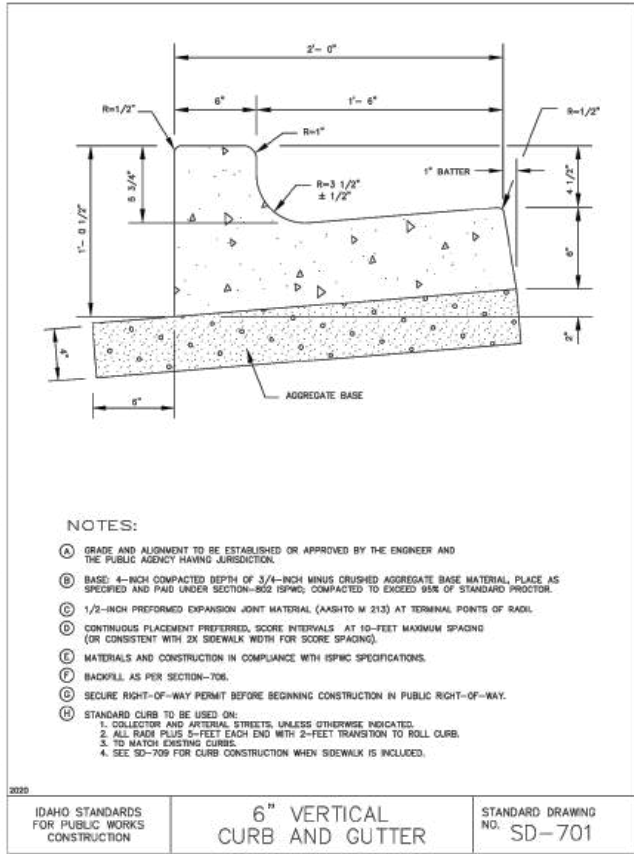

VERTICAL CURB
NOT TO SCALE

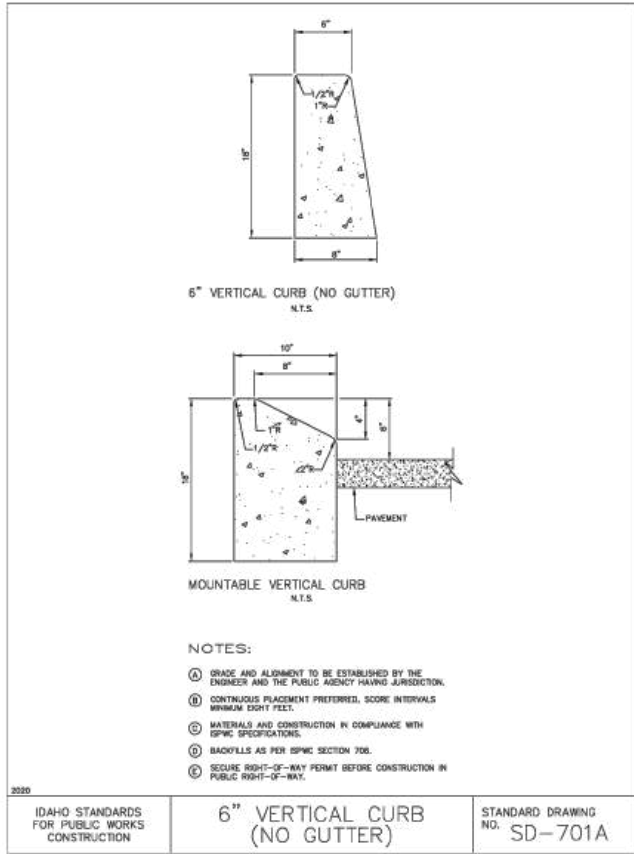

**50% DESIGN
PRELIMINARY**
NOT FOR CONSTRUCTION

DATE	REVISION



CITY PARKING LOT IMPROVEMENTS
218 CHURCH STREET
SANDPOINT, IDAHO

DATE: 2/3/2025

DETAILS

SHEET: **5** OF **5**



Idaho Department Of Lands Tree Inventory

Layer: Trees ▼





Display by: Species ▼

Symbology: None ▼

You're viewing the **Sandpoint** trees.

Showing 16 of 16 sites.

BACK TO ORGANIZATIONS

☒ Toggle All ?☒  Engelmann Spruce (2)☒  Lodgepole Pine☒  Other☒  Paper Birch (3)☒  Serviceberry☒  Sugar Maple (2)☒  Sumac (2)☒  Western Redcedar (3)☒  Not Specified

Charts

PIE

BAR

3.0

2.5





Western Redcedar Tree ID #342704
219 Church Street

Location Information

Address:	219 Church Street
Address Number:	219
Address Street:	Church Street
City:	Sandpoint
Street the tree is on?:	Church Street
Property Owner:	
Date Assessed:	09/29/2018
City Managed:	True
Land Use:	Park/ Vacant/ Other
Location on Site:	Common Areas
Tree Number:	1
Growing Space:	
Park Name:	City Parking Lot
Planting Site Width:	Class II (medium) - 6-10ft
Tree Source:	
Latitude:	48.274224532749
Longitude:	-116.54965420147

Tree Information

Tree Id:	7764
Latin Name:	Thuja plicata
Common Name:	Western Redcedar
Cultivar:	
Genus:	Thuja
Code:	THPL
Status:	Alive
Year Planted:	
DBH:	14
DBH Range:	12-18in
Tree Height:	
Number of Stems:	1
Condition:	Good - No Apparent Problems
Percent Dieback:	None
Crown Class:	Co-Dominant
Clearance Conflicts:	None

Photos



IMG_2707.jpg
9/29/2018

Street View



Observations:	
Stock Type:	
Tree Comments:	
Family:	Cupressaceae
Has Ecobenefits:	Yes
Last Modified:	09/29/2018
Upload ID:	upld_5818ec7cd30a8
User - Upload:	
Last Inspection:	
Next Inspection:	
Inspection Cycle:	
Crown Light Exposure:	
Archived:	No
Tree Protection Zone(TPZ):	
Critical Root Zone(CRZ):	
TPZ Ratio:	
CRZ Ratio:	

Management Needs	
Primary Maintenance:	Large Tree (routine)
Secondary Maintenance:	None Needed
Wires:	No Lines
Watch This Tree? :	No
Maintenance Comments:	Consider removing one of the two trunks to prevent future problem. Not high priority.
Organization:	Sandpoint
User:	SP_sdrinkard

Map

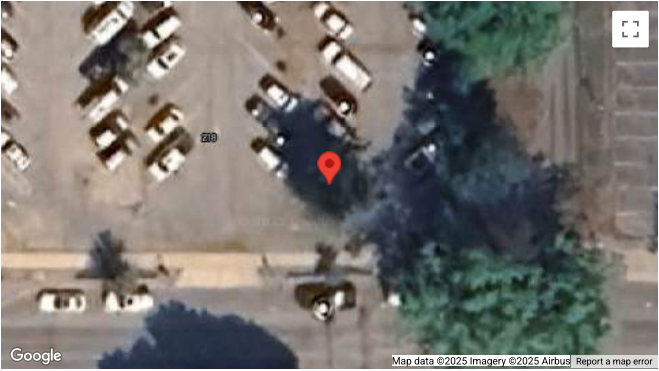

Eco-Benefits	
Overall Monetary Benefit:	\$0.36
Stormwater Monetary Benefit:	\$0.04
Runoff Avoided:	0.62 (ft³)
Interception:	125.65 (ft³)
Air Quality Monetary Benefit:	\$0.06
Pollutants Removed:	0.89 (lbs)
Carbon Monetary Benefit:	\$0.25
Carbon Storage:	187.73 (lbs)
CO ₂ Storage:	688.34 (lbs)
CO ₂ Sequestered:	10.79 (lbs)

Most Recent Changes to this Tree	
SP_sdrinkard	set Secondary Maintenance="None Needed" on Sep 29, 2018 at 1:52pm
SP_sdrinkard	set Secondary Maintenance="" on Sep 29, 2018 at 1:52pm
SP_sdrinkard	set Secondary Maintenance="Prune-structural" on Sep 29, 2018 at 1:52pm
SP_sdrinkard	set Observations="" on Sep 29, 2018 at 1:52pm
SP_sdrinkard	set Observations="Double Leader" on Sep 29, 2018 at 1:52pm
SP_sdrinkard	set Tree Comments="" on Sep 29, 2018 at 1:51pm
SP_sdrinkard	set Number of Stems="1" on Sep 29, 2018 at 1:51pm
SP_sdrinkard	set DBH="14" on Sep 29, 2018 at 1:51pm
SP_sdrinkard	set Park Name="City Parking Lot" on Sep 29, 2018 at 1:51pm

SP_sdrinkard set Planting Site Width="Class II (medium) - 6-10ft" on Sep 29, 2018 at 1:51pm

Work Records, Work History

No results

Tree Inspections

No results

Report Prepared: March 4, 2025



Western Redcedar Tree ID #261100

219 Church Street

Location Information

Address:	219 Church Street
Address Number:	219
Address Street:	Church Street
City:	Sandpoint
Street the tree is on?:	Church Street
Property Owner:	
Date Assessed:	09/29/2018
City Managed:	True
Land Use:	Park/ Vacant/ Other
Location on Site:	Common Areas
Tree Number:	
Growing Space:	
Park Name:	City Parking Lot
Planting Site Width:	Class II (medium) - 6-10ft
Tree Source:	
Latitude:	48.274217228124
Longitude:	-116.54969266917

Tree Information

Tree Id:	
Latin Name:	Thuja plicata
Common Name:	Western Redcedar
Cultivar:	
Genus:	Thuja
Code:	THPL
Status:	Alive
Year Planted:	
DBH:	27
DBH Range:	24-30in
Tree Height:	
Number of Stems:	Multiple Stems

Photos



IMG_2707.jpg
9/29/2018

Street View



Condition:	Good - No Apparent Problems
Percent Dieback:	None
Crown Class:	Co-Dominant
Clearance Conflicts:	None
Observations:	Poor Structure, Double Leader
Stock Type:	
Tree Comments:	Two trunked cedar.
Family:	Cupressaceae
Has Ecobenefits:	Yes
Last Modified:	09/29/2018
Upload ID:	upld_5818ec7cd30a8
User - Upload:	
Last Inspection:	
Next Inspection:	
Inspection Cycle:	
Crown Light Exposure:	
Archived:	No
Tree Protection Zone(TPZ):	
Critical Root Zone(CRZ):	
TPZ Ratio:	
CRZ Ratio:	

Management Needs	
Primary Maintenance:	Large Tree (routine)
Secondary Maintenance:	Monitor, Prune-structural
Wires:	No Lines
Watch This Tree? :	No
Maintenance Comments:	Consider removing one of the two trunks to prevent future problem. Not high priority.
Organization:	Sandpoint
User:	

Map



Eco-Benefits

Overall Monetary Benefit:	\$1.12
Stormwater Monetary Benefit:	\$0.11
Runoff Avoided:	1.70 (ft ³)
Interception:	346.23 (ft ³)
Air Quality Monetary Benefit:	\$0.22
Pollutants Removed:	2.77 (lbs)
Carbon Monetary Benefit:	\$0.78
Carbon Storage:	1063.48 (lbs)
CO ₂ Storage:	3899.43 (lbs)
CO ₂ Sequestered:	33.69 (lbs)

Most Recent Changes to this Tree

SP_sdrinkard set Secondary Maintenance="Monitor, Prune-structural" on Sep 29, 2018 at 1:50pm
SP_sdrinkard set Watch This Tree? ="No" on Sep 29, 2018 at 1:50pm
SP_sdrinkard set Maintenance Comments="Consider removing one of the two trunks to prevent..." on Sep 29, 2018 at 1:50pm
SP_sdrinkard set Watch This Tree? ="Yes" on Sep 29, 2018 at 1:50pm
SP_sdrinkard set Wires="No Lines" on Sep 29, 2018 at 1:50pm

SP_sdrinkard set Secondary Maintenance="Prune-structural" on Sep 29, 2018 at 1:50pm
SP_sdrinkard set Primary Maintenance="Large Tree (routine)" on Sep 29, 2018 at 1:49pm
SP_sdrinkard set Tree Comments="Two trunked cedar. " on Sep 29, 2018 at 1:49pm
SP_sdrinkard set Observations="Double Leader, Poor Structure" on Sep 29, 2018 at 1:49pm
SP_sdrinkard set Observations="Double Leader" on Sep 29, 2018 at 1:49pm

Work Records, Work History
No results

Tree Inspections
No results

Report Prepared: March 4, 2025



Location Information

Address:	219 Church Street
Address Number:	219
Address Street:	Church Street
City:	Sandpoint
Street the tree is on?:	Church Street
Property Owner:	
Date Assessed:	09/29/2018
City Managed:	True
Land Use:	Park/ Vacant/ Other
Location on Site:	Common Areas
Tree Number:	1
Growing Space:	
Park Name:	City Parking Lot
Planting Site Width:	Class II (medium) - 6-10ft
Tree Source:	
Latitude:	48.274242583363
Longitude:	-116.54966864978

Tree Information

Tree Id:	7765
Latin Name:	Thuja plicata
Common Name:	Western Redcedar
Cultivar:	
Genus:	Thuja
Code:	THPL
Status:	Alive
Year Planted:	
DBH:	14
DBH Range:	12-18in
Tree Height:	
Number of Stems:	1
Condition:	Good - No Apparent Problems
Percent Dieback:	None
Crown Class:	Co-Dominant
Clearance Conflicts:	None

Photos



IMG_2707.jpg
9/29/2018

Street View



Observations:	
Stock Type:	
Tree Comments:	
Family:	Cupressaceae
Has Ecobenefits:	Yes
Last Modified:	09/29/2018
Upload ID:	upld_5818ec7cd30a8
User - Upload:	
Last Inspection:	
Next Inspection:	
Inspection Cycle:	
Crown Light Exposure:	
Archived:	No
Tree Protection Zone(TPZ):	
Critical Root Zone(CRZ):	
TPZ Ratio:	
CRZ Ratio:	

Management Needs	
Primary Maintenance:	Large Tree (routine)
Secondary Maintenance:	None Needed
Wires:	No Lines
Watch This Tree? :	No
Maintenance Comments:	Consider removing one of the two trunks to prevent future problem. Not high priority.
Organization:	Sandpoint
User:	SP_sdrinkard

Map

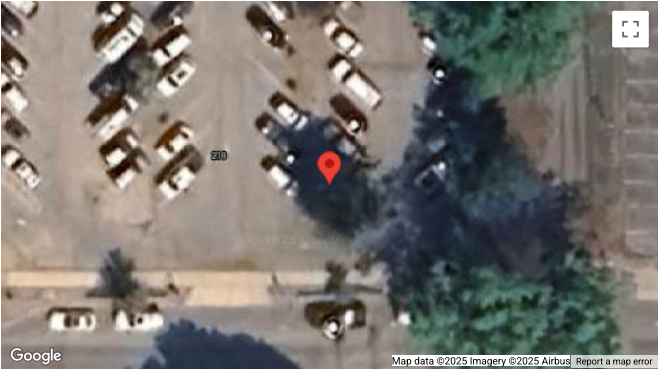

Eco-Benefits	
Overall Monetary Benefit:	\$0.36
Stormwater Monetary Benefit:	\$0.04
Runoff Avoided:	0.62 (ft³)
Interception:	125.65 (ft³)
Air Quality Monetary Benefit:	\$0.06
Pollutants Removed:	0.89 (lbs)
Carbon Monetary Benefit:	\$0.25
Carbon Storage:	187.73 (lbs)
CO ₂ Storage:	688.34 (lbs)
CO ₂ Sequestered:	10.79 (lbs)

Most Recent Changes to this Tree	
SP_sdrinkard	set Park Name="City Parking Lot" on Sep 29, 2018 at 1:52pm
SP_sdrinkard	set Planting Site Width="Class II (medium) - 6-10ft" on Sep 29, 2018 at 1:52pm
SP_sdrinkard	set Location on Site="Common Areas" on Sep 29, 2018 at 1:52pm
SP_sdrinkard	set Land Use="Park/ Vacant/ Other" on Sep 29, 2018 at 1:52pm
SP_sdrinkard	set City Managed="True" on Sep 29, 2018 at 1:52pm
SP_sdrinkard	set Date Assessed="09/29/2018" on Sep 29, 2018 at 1:52pm
SP_sdrinkard	set Upload ID="upld_5818ec7cd30a8" on Sep 29, 2018 at 1:52pm
SP_sdrinkard	set Maintenance Comments="Consider removing one of the two trunks to prevent..." on Sep 29, 2018 at 1:52pm

SP_sdrinkard set Wires="No Lines" on Sep 29, 2018 at 1:52pm
SP_sdrinkard set Secondary Maintenance="None Needed" on Sep 29, 2018 at 1:52pm

Work Records, Work History
No results

Tree Inspections
No results

Report Prepared: March 4, 2025



Paper Birch Tree ID #342707

North 3rd Avenue

Location Information

Address:	North 3rd Avenue
Address Number:	
Address Street:	North 3rd Avenue
City:	Sandpoint
Street the tree is on?:	Church Street
Property Owner:	
Date Assessed:	09/29/2018
City Managed:	True
Land Use:	Park/ Vacant/ Other
Location on Site:	Common Areas
Tree Number:	1
Growing Space:	
Park Name:	City Parking Lot
Planting Site Width:	Class II (medium) - 6-10ft
Tree Source:	
Latitude:	48.274420261458
Longitude:	-116.54970568207

Tree Information

Tree Id:	7766
Latin Name:	Betula papyrifera
Common Name:	Paper Birch
Cultivar:	
Genus:	Betula
Code:	BEPA
Status:	Alive
Year Planted:	
DBH:	25
DBH Range:	24-30in
Tree Height:	
Number of Stems:	Multiple Stems
Condition:	Dead / Dying

Photos



IMG_2708.jpg
9/29/2018

Street View

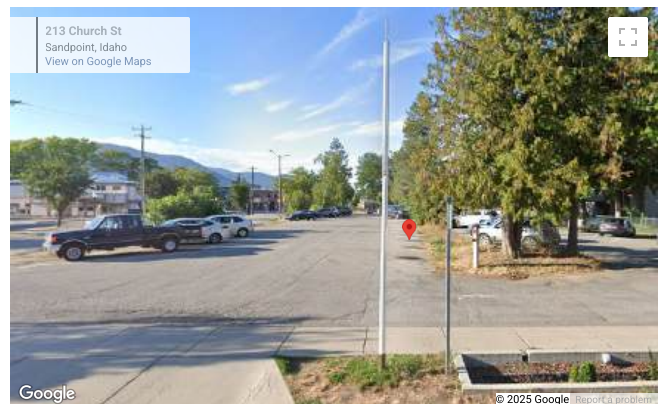

Percent Dieback:	50-75%
Crown Class:	Co-Dominant
Clearance Conflicts:	None
Observations:	Crown Dieback
Stock Type:	
Tree Comments:	Tree in serious decline
Family:	Betulaceae
Has Ecobenefits:	Yes
Last Modified:	09/29/2018
Upload ID:	upld_5818ec7cd30a8
User - Upload:	
Last Inspection:	
Next Inspection:	
Inspection Cycle:	
Crown Light Exposure:	
Archived:	No
Tree Protection Zone(TPZ):	
Critical Root Zone(CRZ):	
TPZ Ratio:	
CRZ Ratio:	

Management Needs	
Primary Maintenance:	Large Tree (routine)
Secondary Maintenance:	Remove
Wires:	No Lines
Watch This Tree? :	Yes
Maintenance Comments:	Remove. Serious decline. Not aesthetically pleasing in popular lot.
Organization:	Sandpoint
User:	SP_sdrinkard

Map

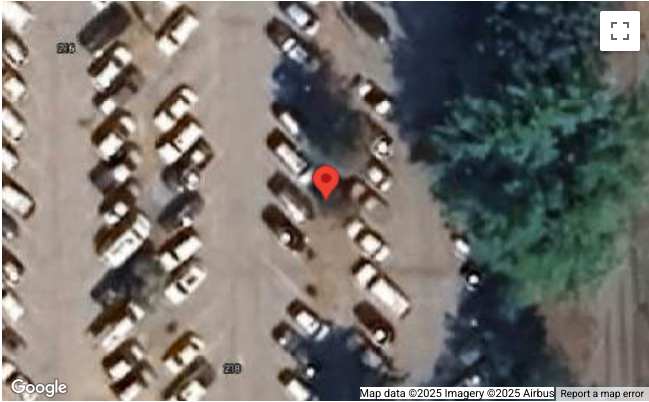

Eco-Benefits	
Overall Monetary Benefit:	\$5.32
Stormwater Monetary Benefit:	\$0.15
Runoff Avoided:	2.22 (ft³)
Interception:	452.73 (ft³)
Air Quality Monetary Benefit:	\$0.04
Pollutants Removed:	0.97 (lbs)
Carbon Monetary Benefit:	\$5.13
Carbon Storage:	4292.53 (lbs)
CO ₂ Storage:	15739.28 (lbs)
CO ₂ Sequestered:	220.76 (lbs)

Most Recent Changes to this Tree	
SP_sdrinkard set Maintenance Comments="Remove. Serious decline. Not aesthetically pleasin..." on Sep 29, 2018 at 2:01pm	
SP_sdrinkard set Watch This Tree? ="Yes" on Sep 29, 2018 at 2:00pm	
SP_sdrinkard set Secondary Maintenance="Remove" on Sep 29, 2018 at 2:00pm	
SP_sdrinkard set Secondary Maintenance="" on Sep 29, 2018 at 2:00pm	
SP_sdrinkard set Tree Comments="Tree in serious decline" on Sep 29, 2018 at 1:59pm	

SP_sdrinkard set Observations="Crown Dieback" on Sep 29, 2018 at 1:59pm
SP_sdrinkard set Percent Dieback="50-75%" on Sep 29, 2018 at 1:59pm
SP_sdrinkard set Condition="Dead / Dying" on Sep 29, 2018 at 1:59pm
SP_sdrinkard set DBH="25" on Sep 29, 2018 at 1:59pm
SP_sdrinkard set Cultivar="" on Sep 29, 2018 at 1:59pm

Work Records, Work History
No results

Tree Inspections
No results

Report Prepared: March 4, 2025



TREEPLOTTER™ INVENTORY

Lodgepole Pine Tree ID #342708

North 3rd Avenue

Location Information

Address:	North 3rd Avenue
Address Number:	
Address Street:	North 3rd Avenue
City:	Sandpoint
Street the tree is on?:	Church Street
Property Owner:	
Date Assessed:	09/29/2018
City Managed:	True
Land Use:	Park/ Vacant/ Other
Location on Site:	Common Areas
Tree Number:	1
Growing Space:	
Park Name:	City Parking Lot
Planting Site Width:	Class II (medium) - 6-10ft
Tree Source:	
Latitude:	48.274487310293
Longitude:	-116.54970712795

Tree Information

Tree Id:	7767
Latin Name:	Pinus contorta subsp. Latifolia
Common Name:	Lodgepole Pine
Cultivar:	Latifolia
Genus:	Pinus
Code:	PICO
Status:	Alive
Year Planted:	
DBH:	15
DBH Range:	12-18in
Tree Height:	
Number of Stems:	1

Photos



IMG_2709.jpg
9/29/2018

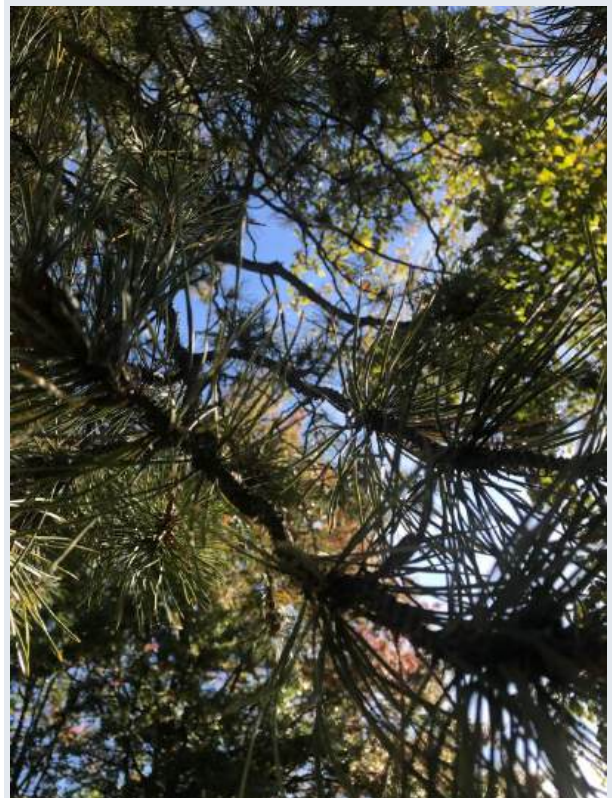

Condition:	Good - No Apparent Problems
Percent Dieback:	None
Crown Class:	Dominant
Clearance Conflicts:	None
Observations:	
Stock Type:	
Tree Comments:	
Family:	Pinaceae
Has Ecobenefits:	Yes
Last Modified:	09/29/2018
Upload ID:	upld_5818ec7cd30a8
User - Upload:	
Last Inspection:	
Next Inspection:	
Inspection Cycle:	
Crown Light Exposure:	
Archived:	No
Tree Protection Zone(TPZ):	
Critical Root Zone(CRZ):	
TPZ Ratio:	
CRZ Ratio:	

Management Needs	
Primary Maintenance:	Large Tree (routine)
Secondary Maintenance:	None Needed
Wires:	N/A
Watch This Tree? :	No
Maintenance Comments:	
Organization:	Sandpoint
User:	SP_sdrinkard

IMG_2710.jpg
9/29/2018

Street View



Map

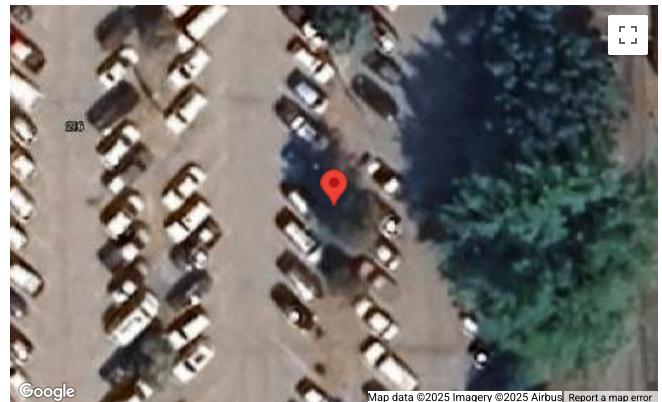

Eco-Benefits

Overall Monetary Benefit:	\$1.16
Stormwater Monetary Benefit:	\$0.06
Runoff Avoided:	0.95 (ft³)
Interception:	193.11 (ft³)
Air Quality Monetary Benefit:	\$0.10
Pollutants Removed:	1.33 (lbs)
Carbon Monetary Benefit:	\$1.00
Carbon Storage:	536.54 (lbs)
CO ₂ Storage:	1967.32 (lbs)
CO ₂ Sequestered:	42.96 (lbs)

Most Recent Changes to this Tree

SP_sdrinkard set Maintenance Comments="" on Sep 29, 2018 at 2:05pm

SP_sdrinkard set Watch This Tree? ="No" on Sep 29, 2018 at 2:05pm

SP_sdrinkard set Wires="N/A" on Sep 29, 2018 at 2:05pm

SP_sdrinkard set Secondary Maintenance="None Needed" on Sep 29, 2018 at 2:05pm

SP_sdrinkard set Secondary Maintenance="" on Sep 29, 2018 at 2:05pm

SP_sdrinkard set Tree Comments="" on Sep 29, 2018 at 2:05pm

SP_sdrinkard set Observations="" on Sep 29, 2018 at 2:05pm

SP_sdrinkard set DBH="15" on Sep 29, 2018 at 2:04pm

SP_sdrinkard set Cultivar="Latifolia" on Sep 29, 2018 at 2:04pm

SP_sdrinkard set Code="PICO" on Sep 29, 2018 at 2:04pm

Work Records, Work History

No results

Tree Inspections

No results

Report Prepared: March 4, 2025



Sugar Maple Tree ID #342709
North 3rd Avenue

Location Information

Address:	North 3rd Avenue
Address Number:	
Address Street:	North 3rd Avenue
City:	
Street the tree is on?:	
Property Owner:	
Date Assessed:	09/29/2018
City Managed:	True
Land Use:	Park/ Vacant/ Other
Location on Site:	Common Areas
Tree Number:	1
Growing Space:	
Park Name:	City Parking Lot
Planting Site Width:	Class II (medium) - 6-10ft
Tree Source:	
Latitude:	48.274658705581
Longitude:	-116.54969778868

Tree Information

Tree Id:	7768
Latin Name:	Acer saccharum
Common Name:	Sugar Maple
Cultivar:	
Genus:	Acer
Code:	ACSA2
Status:	Alive
Year Planted:	
DBH:	6
DBH Range:	6-12in
Tree Height:	
Number of Stems:	1
Condition:	Fair - Minor Problems

Photos



IMG_2712 (1).jpg
9/30/2018

Street View

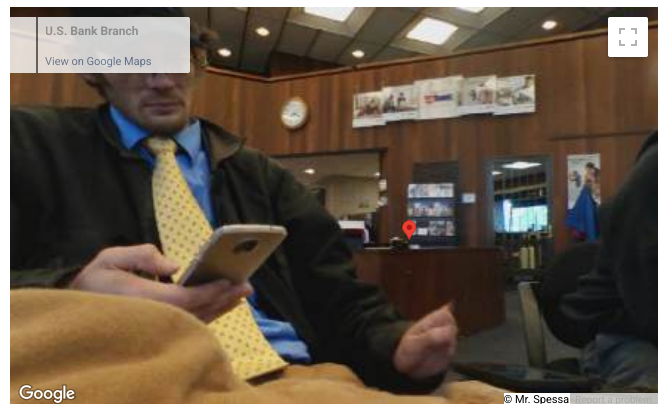

Percent Dieback:	None
Crown Class:	Dominant
Clearance Conflicts:	None
Observations:	Poor Structure, Double Leader
Stock Type:	
Tree Comments:	Double trunk.
Family:	Sapindaceae
Has Ecobenefits:	Yes
Last Modified:	09/30/2018
Upload ID:	upld_5818ec7cd30a8
User - Upload:	
Last Inspection:	
Next Inspection:	
Inspection Cycle:	
Crown Light Exposure:	
Archived:	No
Tree Protection Zone(TPZ):	
Critical Root Zone(CRZ):	
TPZ Ratio:	
CRZ Ratio:	

Management Needs

Primary Maintenance:	Large Tree (routine)
Secondary Maintenance:	
Wires:	No Lines
Watch This Tree? :	Yes
Maintenance Comments:	Remove at some point in near future the lesser of the two split trunks
Organization:	Sandpoint
User:	SP_sdrinkard

Map

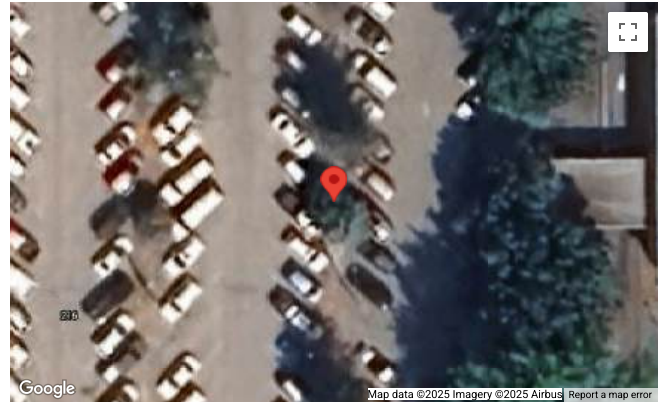

Eco-Benefits

Overall Monetary Benefit:	\$0.36
Stormwater Monetary Benefit:	\$0.02
Runoff Avoided:	0.28 (ft³)
Interception:	57.92 (ft³)
Air Quality Monetary Benefit:	\$0.01
Pollutants Removed:	0.89 (lbs)
Carbon Monetary Benefit:	\$0.33
Carbon Storage:	135.28 (lbs)
CO ₂ Storage:	496.03 (lbs)
CO ₂ Sequestered:	14.22 (lbs)

Most Recent Changes to this Tree

SP_sdrinkard set Maintenance Comments="Remove at some point in near future the lesser of ..." on Sep 29, 2018 at 4:36pm
SP_sdrinkard set Watch This Tree? ="Yes" on Sep 29, 2018 at 4:36pm
SP_sdrinkard set Secondary Maintenance="" on Sep 29, 2018 at 4:36pm
SP_sdrinkard set Tree Comments="Double trunk." on Sep 29, 2018 at 4:35pm
SP_sdrinkard set Observations="Double Leader, Poor Structure" on Sep 29, 2018 at 4:35pm

SP_sdrinkard set Observations="Double Leader" on Sep 29, 2018 at 4:35pm
SP_sdrinkard set Condition="Fair - Minor Problems" on Sep 29, 2018 at 4:34pm
SP_sdrinkard set Number of Stems="1" on Sep 29, 2018 at 4:34pm
SP_sdrinkard set Number of Stems="Multiple Stems" on Sep 29, 2018 at 4:34pm
SP_sdrinkard set DBH="6" on Sep 29, 2018 at 4:34pm

Work Records, Work History
No results

Tree Inspections
No results

Report Prepared: March 4, 2025



Sugar Maple Tree ID #342710
North 3rd Avenue

Location Information

Address:	North 3rd Avenue
Address Number:	
Address Street:	North 3rd Avenue
City:	
Street the tree is on?:	
Property Owner:	
Date Assessed:	09/29/2018
City Managed:	True
Land Use:	Park/ Vacant/ Other
Location on Site:	Common Areas
Tree Number:	1
Growing Space:	
Park Name:	City Parking Lot
Planting Site Width:	Class II (medium) - 6-10ft
Tree Source:	
Latitude:	48.274735356365
Longitude:	-116.54971349427

Tree Information

Tree Id:	7769
Latin Name:	Acer saccharum
Common Name:	Sugar Maple
Cultivar:	
Genus:	Acer
Code:	ACSA2
Status:	Alive
Year Planted:	
DBH:	14
DBH Range:	12-18in
Tree Height:	
Number of Stems:	1
Condition:	Fair - Minor Problems

Photos



IMG_2713.jpg
9/30/2018

Street View



Percent Dieback:	None
Crown Class:	Dominant
Clearance Conflicts:	None
Observations:	Poor Structure, Double Leader
Stock Type:	
Tree Comments:	Double trunk.
Family:	Sapindaceae
Has Ecobenefits:	Yes
Last Modified:	09/30/2018
Upload ID:	upld_5818ec7cd30a8
User - Upload:	
Last Inspection:	
Next Inspection:	
Inspection Cycle:	
Crown Light Exposure:	
Archived:	No
Tree Protection Zone(TPZ):	
Critical Root Zone(CRZ):	
TPZ Ratio:	
CRZ Ratio:	

Management Needs

Primary Maintenance:	Large Tree (routine)
Secondary Maintenance:	Prune-structural
Wires:	No Lines
Watch This Tree? :	Yes
Maintenance Comments:	Remove at some point in near future the lesser of the two split trunks
Organization:	Sandpoint
User:	SP_sdrinkard

Map

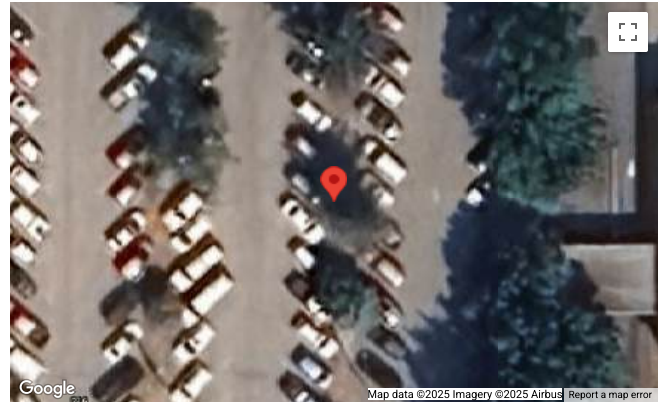

Eco-Benefits

Overall Monetary Benefit:	\$1.09
Stormwater Monetary Benefit:	\$0.04
Runoff Avoided:	0.58 (ft³)
Interception:	117.92 (ft³)
Air Quality Monetary Benefit:	\$0.02
Pollutants Removed:	0.97 (lbs)
Carbon Monetary Benefit:	\$1.04
Carbon Storage:	992.88 (lbs)
CO ₂ Storage:	3640.57 (lbs)
CO ₂ Sequestered:	44.73 (lbs)

Most Recent Changes to this Tree

SP_sdrinkard set DBH="14" on Sep 29, 2018 at 4:40pm
SP_sdrinkard set Secondary Maintenance="Prune-structural" on Sep 29, 2018 at 4:39pm
SP_sdrinkard set Park Name="City Parking Lot" on Sep 29, 2018 at 4:37pm
SP_sdrinkard set Planting Site Width="Class II (medium) - 6-10ft" on Sep 29, 2018 at 4:37pm
SP_sdrinkard set Location on Site="Common Areas" on Sep 29, 2018 at 4:37pm
SP_sdrinkard set Land Use="Park/ Vacant/ Other" on Sep 29, 2018 at 4:37pm

SP_sdrinkard set City Managed="True" on Sep 29, 2018 at 4:37pm
SP_sdrinkard set Date Assessed="09/29/2018" on Sep 29, 2018 at 4:37pm
SP_sdrinkard set Street the tree is on?="" on Sep 29, 2018 at 4:37pm
SP_sdrinkard set City="" on Sep 29, 2018 at 4:37pm

Work Records, Work History
No results

Tree Inspections
No results

Report Prepared: March 4, 2025



Sumac Tree ID #342712

201 Main Street

Location Information

Address:	201 Main Street
Address Number:	201
Address Street:	Main Street
City:	
Street the tree is on?:	
Property Owner:	
Date Assessed:	09/29/2018
City Managed:	True
Land Use:	Park/ Vacant/ Other
Location on Site:	Common Areas
Tree Number:	1
Growing Space:	
Park Name:	City Parking Lot
Planting Site Width:	Class II (medium) - 6-10ft
Tree Source:	
Latitude:	48.274839091358
Longitude:	-116.54969534745

Tree Information

Tree Id:	7770
Latin Name:	Rhus spp
Common Name:	Sumac
Cultivar:	
Genus:	Rhus
Code:	RHSP
Status:	Alive
Year Planted:	
DBH:	3
DBH Range:	3-6in
Tree Height:	
Number of Stems:	Multiple Stems
Condition:	Poor - Major Problems

Photos



IMG_2714.jpg
9/30/2018



Percent Dieback:	25-50%
Crown Class:	Overtopped
Clearance Conflicts:	None
Observations:	Nutrient Deficiency, Poor Location, Poor Structure, Serious Decline, Crown Dieback
Stock Type:	
Tree Comments:	There are three "shrub trees" in a row. Perhaps Sumac is species, but in any case there is significant "crown" dieback. Don't really belong if they cannot be trained to be one trunk trees.
Family:	Anacardiaceae
Has Ecobenefits:	Yes
Last Modified:	09/30/2018
Upload ID:	upld_5818ec7cd30a8
User - Upload:	
Last Inspection:	
Next Inspection:	
Inspection Cycle:	
Crown Light Exposure:	
Archived:	No
Tree Protection Zone(TPZ):	
Critical Root Zone(CRZ):	
TPZ Ratio:	
CRZ Ratio:	

Management Needs	
Primary Maintenance:	Small Tree (immediate)
Secondary Maintenance:	Remove
Wires:	No Lines
Watch This Tree? :	Yes

Tree Report Detailed

IMG_2715.jpg
9/30/2018

Street View



Map

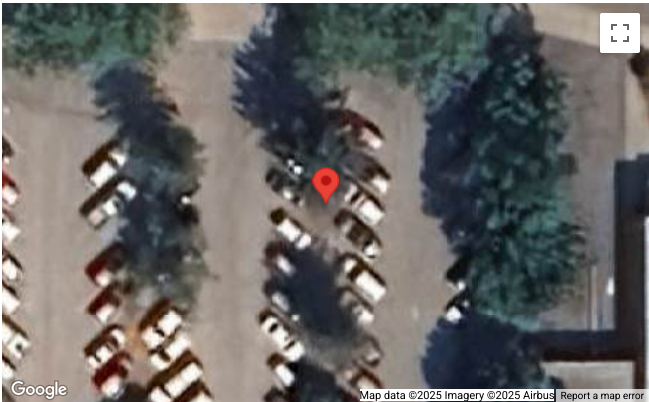

Eco-Benefits

Overall Monetary Benefit:	\$0.12
Stormwater Monetary Benefit:	\$0.01
Runoff Avoided:	0.12 (ft³)
Interception:	24.10 (ft³)
Air Quality Monetary Benefit:	\$0.00
Pollutants Removed:	0.06 (lbs)
Carbon Monetary Benefit:	\$0.11
Carbon Storage:	21.19 (lbs)
CO ₂ Storage:	77.69 (lbs)
CO ₂ Sequestered:	4.80 (lbs)

Maintenance Comments:	Remove and replant with appropriate tree.
Organization:	Sandpoint
User:	SP_sdrinkard

Most Recent Changes to this Tree

SP_sdrinkard set Maintenance Comments="Remove and replant with appropriate tree." on Sep 29, 2018 at 4:50pm

SP_sdrinkard set Secondary Maintenance="Remove" on Sep 29, 2018 at 4:49pm

SP_sdrinkard set Secondary Maintenance="Prune-structural, Remove" on Sep 29, 2018 at 4:49pm

SP_sdrinkard set Primary Maintenance="Small Tree (immediate)" on Sep 29, 2018 at 4:49pm

SP_sdrinkard set Tree Comments="There are three "shrub trees" in a row. Perhaps S..." on Sep 29, 2018 at 4:48pm

SP_sdrinkard set Observations="Crown Dieback, Nutrient Deficiency, Poor Location,..." on Sep 29, 2018 at 4:46pm

SP_sdrinkard set Observations="Crown Dieback, Nutrient Deficiency, Poor Location,..." on Sep 29, 2018 at 4:46pm

SP_sdrinkard set Observations="Crown Dieback, Nutrient Deficiency, Poor Structure" on Sep 29, 2018 at 4:46pm

SP_sdrinkard set Observations="Crown Dieback, Poor Structure" on Sep 29, 2018 at 4:46pm

SP_sdrinkard set Observations="Crown Dieback, Double Leader, Poor Structure" on Sep 29, 2018 at 4:46pm

Work Records, Work History

No results

Tree Inspections

No results

Report Prepared: March 4, 2025



Engelmann Spruce Tree ID #260974

Location Information

Address:

Address Number:

Address Street:

City:

Street the tree is on?:

Property Owner:

Date Assessed: 09/29/2018

City Managed: True

Land Use: Park/ Vacant/ Other

Location on Site: Common Areas

Tree Number:

Growing Space:

Park Name: City Parking Lot

Planting Site Width: Class II (medium) - 6-10ft

Tree Source:

Latitude: 48.27493503

Longitude: -116.54974720000001

Photos



IMG_2716.jpg
9/30/2018

Tree Information

Tree Id:

Latin Name: Picea engelmannii

Common Name: Engelmann Spruce

Cultivar:

Genus: Picea

Code: PIEN

Status: Alive

Year Planted:

DBH: 17

DBH Range: 12-18in

Tree Height:

Number of Stems: 1

Street View



Condition:	Good - No Apparent Problems
Percent Dieback:	None
Crown Class:	Dominant
Clearance Conflicts:	None
Observations:	
Stock Type:	
Tree Comments:	
Family:	Pinaceae
Has Ecobenefits:	Yes
Last Modified:	09/30/2018
Upload ID:	upld_5818ec7cd30a8
User - Upload:	
Last Inspection:	
Next Inspection:	
Inspection Cycle:	
Crown Light Exposure:	
Archived:	No
Tree Protection Zone(TPZ):	
Critical Root Zone(CRZ):	
TPZ Ratio:	
CRZ Ratio:	

Management Needs

Primary Maintenance:	Large Tree (routine)
Secondary Maintenance:	None Needed
Wires:	No Lines
Watch This Tree? :	No
Maintenance Comments:	
Organization:	Sandpoint
User:	

Map

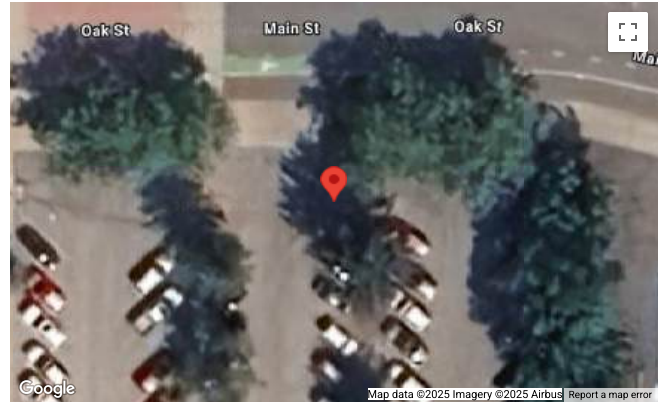

Eco-Benefits

Overall Monetary Benefit:	\$1.11
Stormwater Monetary Benefit:	\$0.06
Runoff Avoided:	0.94 (ft³)
Interception:	192.25 (ft³)
Air Quality Monetary Benefit:	\$0.14
Pollutants Removed:	1.65 (lbs)
Carbon Monetary Benefit:	\$0.91
Carbon Storage:	1027.44 (lbs)
CO ₂ Storage:	3767.26 (lbs)
CO ₂ Sequestered:	39.26 (lbs)

Most Recent Changes to this Tree

SP_sdrinkard set Wires="No Lines" on Sep 29, 2018 at 4:33pm
SP_sdrinkard set Secondary Maintenance="None Needed" on Sep 29, 2018 at 4:33pm
SP_sdrinkard set Primary Maintenance="Large Tree (routine)" on Sep 29, 2018 at 4:33pm
SP_sdrinkard set Clearance Conflicts="None" on Sep 29, 2018 at 4:32pm
SP_sdrinkard set Crown Class="Dominant" on Sep 29, 2018 at 4:32pm
SP_sdrinkard set Percent Dieback="None" on Sep 29, 2018 at 4:31pm

SP_sdrinkard set Condition="Good - No Apparent Problems" on Sep 29, 2018 at 4:31pm
SP_sdrinkard set Number of Stems="1" on Sep 29, 2018 at 4:31pm
SP_sdrinkard set DBH="17" on Sep 29, 2018 at 4:31pm
SP_sdrinkard set Planting Site Width="Class II (medium) - 6-10ft" on Sep 29, 2018 at 4:31pm

Work Records, Work History
No results

Tree Inspections
No results

Report Prepared: March 4, 2025



Location Information

Address:	North 3rd Avenue
Address Number:	
Address Street:	North 3rd Avenue
City:	Sandpoint
Street the tree is on?:	North 3rd Avenue
Property Owner:	
Date Assessed:	09/29/2018
City Managed:	True
Land Use:	Park/ Vacant/ Other
Location on Site:	Common Areas
Tree Number:	1
Growing Space:	
Park Name:	City Parking Lot
Planting Site Width:	Class II (medium) - 6-10ft
Tree Source:	
Latitude:	48.274303985359
Longitude:	-116.54992914002

Tree Information

Tree Id:	7763
Latin Name:	Rhus spp
Common Name:	Sumac
Cultivar:	
Genus:	Rhus
Code:	RHSP
Status:	Alive
Year Planted:	
DBH:	3
DBH Range:	3-6in
Tree Height:	
Number of Stems:	Multiple Stems
Condition:	Fair - Minor Problems
Percent Dieback:	25-50%
Crown Class:	Overtopped
Clearance Conflicts:	None

Photos



IMG_2704.jpg
9/29/2018



Observations:	Improperly Pruned, Poor Location, Poor Structure
Stock Type:	
Tree Comments:	Not sure that this is a sumac. In any case it needs to be heavily pruned for tree shape or removed.
Family:	Anacardiaceae
Has Ecobenefits:	Yes
Last Modified:	09/29/2018
Upload ID:	
User - Upload:	
Last Inspection:	
Next Inspection:	
Inspection Cycle:	
Crown Light Exposure:	
Archived:	No
Tree Protection Zone(TPZ):	
Critical Root Zone(CRZ):	
TPZ Ratio:	
CRZ Ratio:	

Management Needs	
Primary Maintenance:	Small Tree (routine/train)
Secondary Maintenance:	Prune-structural, Remove, Remove Suckers
Wires:	No Lines
Watch This Tree? :	Yes
Maintenance Comments:	Train to be single trunk tree or remove.
Organization:	Sandpoint
User:	SP_sdrinkard

Tree Report Detailed

IMG_2705.jpg
9/29/2018

Street View



Map

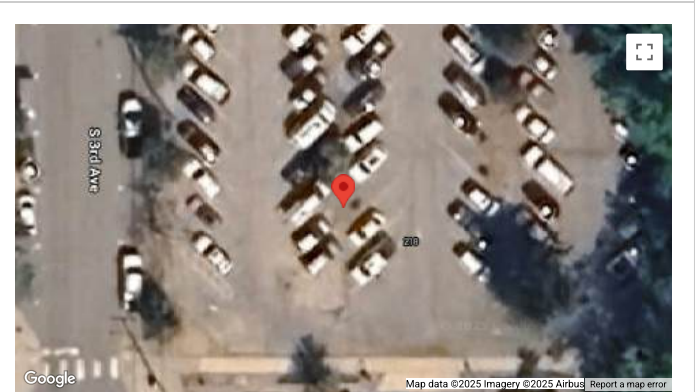

Eco-Benefits

Overall Monetary Benefit:	\$0.16
Stormwater Monetary Benefit:	\$0.01
Runoff Avoided:	0.16 (ft³)
Interception:	31.87 (ft³)
Air Quality Monetary Benefit:	\$0.00
Pollutants Removed:	0.08 (lbs)
Carbon Monetary Benefit:	\$0.15
Carbon Storage:	21.19 (lbs)
CO ₂ Storage:	77.69 (lbs)
CO ₂ Sequestered:	6.38 (lbs)

Most Recent Changes to this Tree

SP_sdrinkard set Maintenance Comments="Train to be single trunk tree or remove." on Sep 29, 2018 at 1:44pm

SP_sdrinkard set Tree Comments="Not sure that this is a sumac. In any case it need..." on Sep 29, 2018 at 1:42pm

SP_sdrinkard set Observations="Improperly Pruned, Poor Location, Poor Structure" on Sep 29, 2018 at 1:41pm

SP_sdrinkard set Cultivar="" on Sep 29, 2018 at 1:41pm

SP_sdrinkard set Code="RHSP" on Sep 29, 2018 at 1:41pm

SP_sdrinkard set Genus="Rhus" on Sep 29, 2018 at 1:41pm

SP_sdrinkard set Latin Name="Rhus spp" on Sep 29, 2018 at 1:41pm

SP_sdrinkard set Common Name="Sumac" on Sep 29, 2018 at 1:41pm

SP_sdrinkard set Park Name="City Parking Lot" on Sep 29, 2018 at 1:40pm

SP_sdrinkard set Planting Site Width="Class II (medium) - 6-10ft" on Sep 29, 2018 at 1:40pm

Work Records, Work History

No results

Tree Inspections

No results

Report Prepared: March 4, 2025



TREEPLOTTER™
INVENTORY

Serviceberry Tree ID #342702

North 3rd Avenue

Location Information

Address:	North 3rd Avenue
Address Number:	
Address Street:	North 3rd Avenue
City:	Sandpoint
Street the tree is on?:	North 3rd Avenue
Property Owner:	
Date Assessed:	09/29/2018
City Managed:	True
Land Use:	Park/ Vacant/ Other
Location on Site:	Common Areas
Tree Number:	1
Growing Space:	
Park Name:	City Parking Lot
Planting Site Width:	Class II (medium) - 6-10ft
Tree Source:	
Latitude:	48.274387404328
Longitude:	-116.54993523785

Tree Information

Tree Id:	7762
Latin Name:	Amelanchier spp
Common Name:	Serviceberry
Cultivar:	
Genus:	Amelanchier
Code:	AM
Status:	Alive
Year Planted:	
DBH:	3
DBH Range:	3-6in
Tree Height:	
Number of Stems:	Multiple Stems
Condition:	Fair - Minor Problems
Percent Dieback:	25-50%
Crown Class:	Overtopped
Clearance Conflicts:	None

Photos

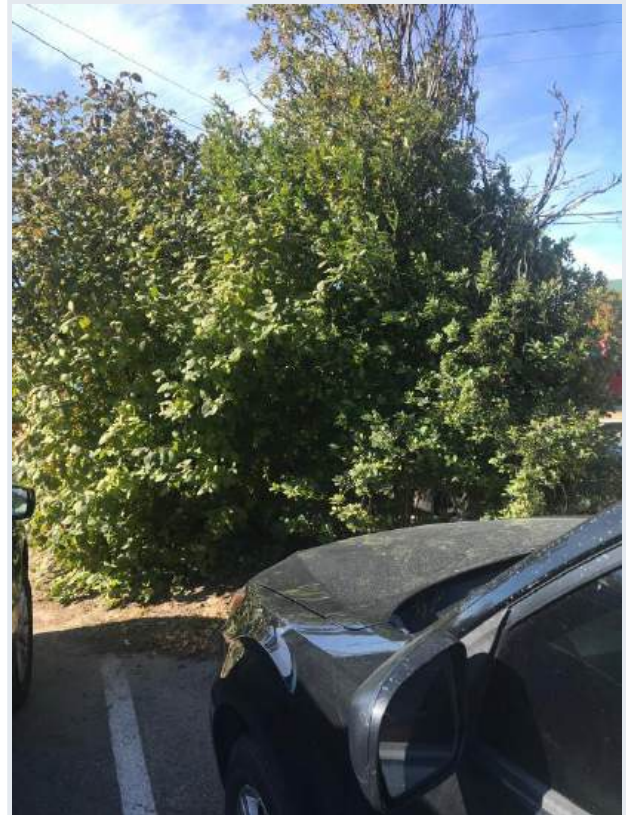

IMG_2702.jpg
9/29/2018

Street View



Observations:	Improperly Pruned, Poor Location
Stock Type:	
Tree Comments:	Not sure that this is a service berry. In any case it needs to be heavily pruned for tree shape or removed.
Family:	Rosaceae
Has Ecobenefits:	Yes
Last Modified:	09/29/2018
Upload ID:	
User - Upload:	
Last Inspection:	
Next Inspection:	
Inspection Cycle:	
Crown Light Exposure:	
Archived:	No
Tree Protection Zone(TPZ):	
Critical Root Zone(CRZ):	
TPZ Ratio:	
CRZ Ratio:	

Management Needs	
Primary Maintenance:	Small Tree (routine/train)
Secondary Maintenance:	Prune-structural, Remove, Remove Suckers
Wires:	No Lines
Watch This Tree? :	Yes
Maintenance Comments:	
Organization:	Sandpoint
User:	SP_sdrinkard

Map



Eco-Benefits	
Overall Monetary Benefit:	\$0.28
Stormwater Monetary Benefit:	\$0.01
Runoff Avoided:	0.15 (ft³)
Interception:	29.93 (ft³)
Air Quality Monetary Benefit:	\$0.00
Pollutants Removed:	0.08 (lbs)
Carbon Monetary Benefit:	\$0.26
Carbon Storage:	35.48 (lbs)
CO ₂ Storage:	130.11 (lbs)
CO ₂ Sequestered:	11.34 (lbs)

Most Recent Changes to this Tree	
SP_sdrinkard	set Watch This Tree? ="Yes" on Sep 29, 2018 at 1:40pm
SP_sdrinkard	set Wires="No Lines" on Sep 29, 2018 at 1:40pm
SP_sdrinkard	set Secondary Maintenance="Prune-structural, Remove, Remove Suckers" on Sep 29, 2018 at 1:40pm
SP_sdrinkard	set Secondary Maintenance="Prune-structural, Remove Suckers" on Sep 29, 2018 at 1:40pm
SP_sdrinkard	set Secondary Maintenance="Prune-structural" on Sep 29, 2018 at 1:40pm
SP_sdrinkard	set Primary Maintenance="Small Tree (routine/train)" on Sep 29, 2018 at 1:40pm
SP_sdrinkard	set Tree Comments="Not sure that this is a service berry. In any case..." on Sep 29, 2018 at 1:39pm
SP_sdrinkard	set Observations="Improperly Pruned, Poor Location" on Sep 29, 2018 at 1:38pm

SP_sdrinkard set Observations="Improperly Pruned" on Sep 29, 2018 at 1:38pm
SP_sdrinkard set Crown Class="Overtopped" on Sep 29, 2018 at 1:38pm

Work Records, Work History
No results

Tree Inspections
No results

Report Prepared: March 4, 2025



Photos

There are no saved photos for this feature.

Street View

Map

Eco-Benefits

Most Recent Changes to this Tree

user1 set Crown Light Exposure="Three sides of the crown are exposed to light." on Dec 19, 2022 at 10:48am

1b50315/MTI1NDQ1OTI=/261429?tz=-28800 1/2

1b50315/MTI1NDQ1OTI=/261429?tz=-28800 1/2

Growing Space:

Park Name: City Parking Lot

Planting Site Width:

Tree Source:

Latitude: 48.27453944

Longitude: -116.54997010000001

Tree Information

Tree Id:

Latin Name:

Common Name:

Cultivar:

Genus:

Code:

Status: Stump

Year Planted:

DBH: 24

DBH Range: 24-30in

Tree Height:

Number of Stems:

Condition:

Percent Dieback:

Crown Class:

Clearance Conflicts:

Observations:

Stock Type:	
Tree Comments:	
Family:	
Has Ecobenefits:	No
Last Modified:	12/19/2022
Upload ID:	upld_5818ec7cd30a8
User - Upload:	
Last Inspection:	
Next Inspection:	
Inspection Cycle:	
Crown Light Exposure:	Three sides of the crown are exposed to light.
Archived:	No
Tree Protection Zone(TPZ):	
Critical Root Zone(CRZ):	
TPZ Ratio:	
CRZ Ratio:	

Management Needs	
Primary Maintenance:	
Secondary Maintenance:	
Wires:	
Watch This Tree? :	No
Maintenance Comments:	
Organization:	Sandpoint
User:	

Work Records, Work History
No results

Tree Inspections
No results

Report Prepared: March 4, 2025



Other Tree ID #342701

North 3rd Avenue

Location Information

Address:	North 3rd Avenue
Address Number:	
Address Street:	North 3rd Avenue
City:	Sandpoint
Street the tree is on?:	North 3rd Avenue
Property Owner:	
Date Assessed:	09/29/2018
City Managed:	True
Land Use:	Park/ Vacant/ Other
Location on Site:	Common Areas
Tree Number:	1
Growing Space:	
Park Name:	City Parking Lot
Planting Site Width:	Class II (medium) - 6-10ft
Tree Source:	
Latitude:	48.274645902895
Longitude:	-116.54994269775

Tree Information

Tree Id:	7761
Latin Name:	Other
Common Name:	Other
Cultivar:	
Genus:	Other
Code:	
Status:	Alive
Year Planted:	
DBH:	
DBH Range:	
Tree Height:	3
Number of Stems:	Multiple Stems
Condition:	Fair - Minor Problems
Percent Dieback:	25-50%
Crown Class:	Overtopped
Clearance Conflicts:	None

Photos



IMG_2699.jpg
9/29/2018



IMG_2700.jpg
9/29/2018

Street View



Map

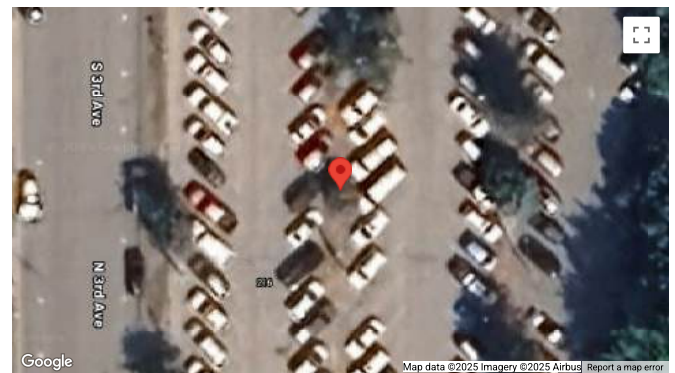

Eco-Benefits

Most Recent Changes to this Tree

user1 set Crown Light Exposure="Three sides of the crown are exposed to light." on Dec 19, 2022 at 10:48am

SP_sdrinkard set Maintenance Comments="Need to replace with a single trunk tree that does..." on Sep 29, 2018 at 1:32pm

SP_sdrinkard set Watch This Tree? ="Yes" on Sep 29, 2018 at 1:31pm

SP_sdrinkard set Wires="No Lines" on Sep 29, 2018 at 1:31pm

SP_sdrinkard set Secondary Maintenance="Remove" on Sep 29, 2018 at 1:31pm

SP_sdrinkard set Primary Maintenance="Remove Tree" on Sep 29, 2018 at 1:31pm

SP_sdrinkard set Tree Comments="This is tree turned shrub. Not sure at this time i..." on Sep 29, 2018 at 1:30pm

Observations:	Improperly Pruned, Poor Location, Poor Structure
Stock Type:	
Tree Comments:	This is tree turned shrub. Not sure at this time is species.
Family:	
Has Ecobenefits:	No
Last Modified:	12/19/2022
Upload ID:	
User - Upload:	
Last Inspection:	
Next Inspection:	
Inspection Cycle:	
Crown Light Exposure:	Three sides of the crown are exposed to light.
Archived:	No
Tree Protection Zone(TPZ):	
Critical Root Zone(CRZ):	
TPZ Ratio:	
CRZ Ratio:	

Management Needs

Primary Maintenance:	Remove Tree
Secondary Maintenance:	Remove
Wires:	No Lines
Watch This Tree? :	Yes
Maintenance Comments:	Need to replace with a single trunk tree that doesn't "hide" areas of the lot.
Organization:	Sandpoint
User:	SP_sdrinkard

SP_sdrinkard set Observations="Improperly Pruned, Poor Location, Poor Structure" on Sep 29, 2018 at 1:29pm
SP_sdrinkard set Observations="Improperly Pruned, Poor Location" on Sep 29, 2018 at 1:29pm
SP_sdrinkard set Observations="Improperly Pruned" on Sep 29, 2018 at 1:29pm

Work Records, Work History
No results

Tree Inspections
No results

Report Prepared: March 4, 2025



Paper Birch Tree ID #261012

Location Information

Address:

Address Number:

Address Street:

City:

Street the tree is on?:

Property Owner:

Date Assessed: 09/29/2018

City Managed: True

Land Use: Park/ Vacant/ Other

Location on Site: Common Areas

Tree Number:

Growing Space: Planting Strip

Park Name: City Parking Lot

Planting Site Width: Class II (medium) - 6-10ft

Tree Source:

Latitude: 48.27479860999999

Longitude: -116.54994490000001

Tree Information

Tree Id:

Latin Name: *Betula papyrifera*

Common Name: Paper Birch

Cultivar:

Genus: *Betula*

Code: BEPA

Status: Alive

Year Planted:

DBH: 4

DBH Range: 3-6in

Tree Height:

Number of Stems:

Condition: Poor - Major Problems

Percent Dieback: 50-75%

Crown Class: Overtopped

Clearance Conflicts: None

Observations: Poor Location

Photos



IMG_2697.jpg
9/29/2018



Stock Type:	
Tree Comments:	This is a shrub shape that MAY be a paper birch.
Family:	Betulaceae
Has Ecobenefits:	Yes
Last Modified:	09/29/2018
Upload ID:	upld_5818ec7cd30a8
User - Upload:	
Last Inspection:	
Next Inspection:	
Inspection Cycle:	
Crown Light Exposure:	
Archived:	No
Tree Protection Zone(TPZ):	
Critical Root Zone(CRZ):	
TPZ Ratio:	
CRZ Ratio:	

Management Needs	
Primary Maintenance:	Remove Suckers
Secondary Maintenance:	Remove, Remove Suckers
Wires:	No Lines
Watch This Tree? :	Yes
Maintenance Comments:	
Organization:	Sandpoint
User:	

Tree Report Detailed

IMG_2698.jpg
9/29/2018

Street View



Map

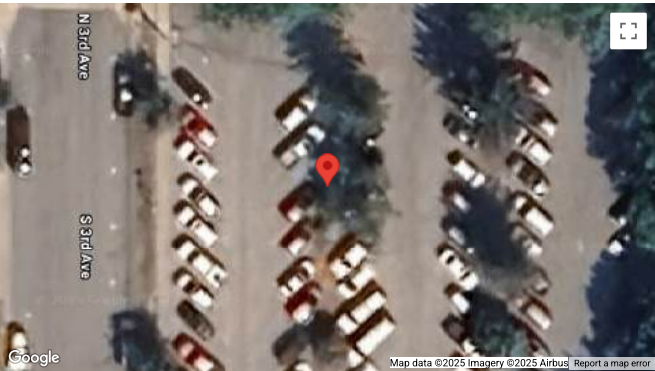

Eco-Benefits

Overall Monetary Benefit:	\$0.24
Stormwater Monetary Benefit:	\$0.01
Runoff Avoided:	0.19 (ft³)
Interception:	38.62 (ft³)
Air Quality Monetary Benefit:	\$0.00
Pollutants Removed:	0.27 (lbs)
Carbon Monetary Benefit:	\$0.22
Carbon Storage:	38.77 (lbs)
CO ₂ Storage:	142.16 (lbs)
CO ₂ Sequestered:	9.57 (lbs)

Most Recent Changes to this Tree

SP_sdrinkard set Watch This Tree? ="Yes" on Sep 29, 2018 at 1:21pm
SP_sdrinkard set Wires="No Lines" on Sep 29, 2018 at 1:21pm

SP_sdrinkard set Secondary Maintenance="Remove, Remove Suckers" on Sep 29, 2018 at 1:21pm
SP_sdrinkard set Secondary Maintenance="Remove" on Sep 29, 2018 at 1:21pm
SP_sdrinkard set Primary Maintenance="Remove Suckers" on Sep 29, 2018 at 1:21pm
SP_sdrinkard set Tree Comments="This is a shrub shape that MAY be a paper birch. " on Sep 29, 2018 at 1:17pm
SP_sdrinkard set Observations="Poor Location" on Sep 29, 2018 at 1:17pm
SP_sdrinkard set Clearance Conflicts="None" on Sep 29, 2018 at 1:17pm
SP_sdrinkard set Crown Class="Overtopped" on Sep 29, 2018 at 1:17pm
SP_sdrinkard set Percent Dieback="50-75%" on Sep 29, 2018 at 1:16pm

Work Records, Work History
No results

Tree Inspections
No results

Report Prepared: March 4, 2025



TREEPLOTTER™
INVENTORY

Paper Birch Tree ID #261431

North 3rd Avenue

Location Information

Address:	North 3rd Avenue
Address Number:	
Address Street:	North 3rd Avenue
City:	Sandpoint
Street the tree is on?:	North 3rd Avenue
Property Owner:	
Date Assessed:	09/28/2018
City Managed:	True
Land Use:	Park/ Vacant/ Other
Location on Site:	Rear
Tree Number:	
Growing Space:	
Park Name:	City Parking Lot
Planting Site Width:	Class II (medium) - 6-10ft
Tree Source:	
Latitude:	48.274845505211
Longitude:	-116.54994079366

Tree Information

Tree Id:	
Latin Name:	Betula papyrifera
Common Name:	Paper Birch
Cultivar:	
Genus:	Betula
Code:	BEPA
Status:	Alive
Year Planted:	
DBH:	20
DBH Range:	18-24in
Tree Height:	
Number of Stems:	Multiple Stems
Condition:	Fair - Minor Problems
Percent Dieback:	25-50%
Crown Class:	Intermediate
Clearance Conflicts:	None

Photos



1538156107113336297303.jpg
9/28/2018

Street View



Observations:	Improperly Mulched, Crown Dieback
Stock Type:	
Tree Comments:	
Family:	Betulaceae
Has Ecobenefits:	Yes
Last Modified:	09/29/2018
Upload ID:	upld_5818ec7cd30a8
User - Upload:	
Last Inspection:	
Next Inspection:	
Inspection Cycle:	
Crown Light Exposure:	
Archived:	No
Tree Protection Zone(TPZ):	
Critical Root Zone(CRZ):	
TPZ Ratio:	
CRZ Ratio:	

Management Needs	
Primary Maintenance:	Large Tree (routine)
Secondary Maintenance:	Crown Cleaning, Prune- structural, Remove Suckers
Wires:	No Lines
Watch This Tree? :	Yes
Maintenance Comments:	Lots of suckers. Including what may be all the plant material immediately south of this tree.
Organization:	Sandpoint
User:	

Map



Eco-Benefits	
Overall Monetary Benefit:	\$3.76
Stormwater Monetary Benefit:	\$0.11
Runoff Avoided:	1.63 (ft³)
Interception:	331.37 (ft³)
Air Quality Monetary Benefit:	\$0.03
Pollutants Removed:	1.08 (lbs)
Carbon Monetary Benefit:	\$3.62
Carbon Storage:	2419.93 (lbs)
CO ₂ Storage:	8873.07 (lbs)
CO ₂ Sequestered:	155.74 (lbs)

Most Recent Changes to this Tree	
SP_sdrinkard updated the location of this Tree on Sep 29, 2018 at 1:26pm	
SP_sdrinkard set Longitude="-116.54994079366" on Sep 29, 2018 at 1:26pm	
SP_sdrinkard set Latitude="48.274845505211" on Sep 29, 2018 at 1:26pm	
SP_sdrinkard set Maintenance Comments="Lots of suckers. Including what may be all the pl..." on Sep 29, 2018 at 1:15pm	
SP_sdrinkard set Secondary Maintenance="Crown Cleaning, Prune-structural, Remove Suckers" on Sep 29, 2018 at 1:14pm	
SP_sdrinkard set Cultivar="" on Sep 29, 2018 at 1:14pm	
SP_sdrinkard set Code="BEPA" on Sep 29, 2018 at 1:14pm	
SP_sdrinkard set Genus="Betula" on Sep 29, 2018 at 1:14pm	

SP_sdrinkard set Latin Name="Betula papyrifera" on Sep 29, 2018 at 1:14pm

SP_sdrinkard set Common Name="Paper Birch" on Sep 29, 2018 at 1:14pm

Work Records, Work History

No results

Tree Inspections

No results

Report Prepared: March 4, 2025



Location Information

Address:	304 North 3rd Avenue
Address Number:	304
Address Street:	North 3rd Avenue
City:	Sandpoint
Street the tree is on?:	North 3rd Avenue
Property Owner:	
Date Assessed:	09/28/2018
City Managed:	True
Land Use:	Park/ Vacant/ Other
Location on Site:	Park
Tree Number:	
Growing Space:	
Park Name:	City Parking Lot
Planting Site Width:	Class II (medium) - 6-10ft
Tree Source:	
Latitude:	48.274912950966
Longitude:	-116.54995142296

Tree Information

Tree Id:	
Latin Name:	Picea engelmannii
Common Name:	Engelmann Spruce
Cultivar:	
Genus:	Picea
Code:	PIEN
Status:	Alive
Year Planted:	
DBH:	14
DBH Range:	12-18in
Tree Height:	
Number of Stems:	1
Condition:	Good - No Apparent Problems
Percent Dieback:	<25%
Crown Class:	Dominant
Clearance Conflicts:	None

Photos



1538155840724929344579.jpg
9/28/2018

Street View

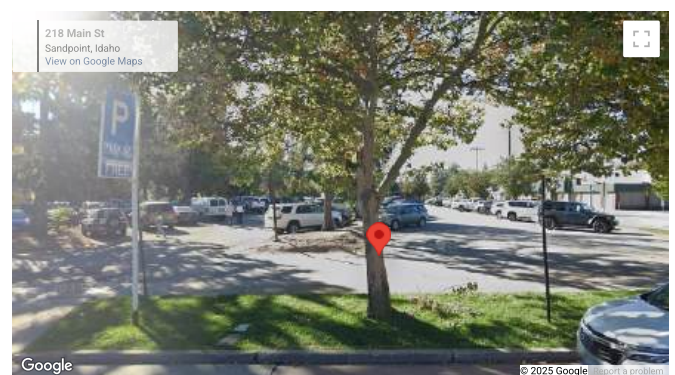

Observations:	
Stock Type:	
Tree Comments:	
Family:	Pinaceae
Has Ecobenefits:	Yes
Last Modified:	09/29/2018
Upload ID:	upld_5818ec7cd30a8
User - Upload:	
Last Inspection:	
Next Inspection:	
Inspection Cycle:	
Crown Light Exposure:	
Archived:	No
Tree Protection Zone(TPZ):	
Critical Root Zone(CRZ):	
TPZ Ratio:	
CRZ Ratio:	

Management Needs	
Primary Maintenance:	Large Tree (routine)
Secondary Maintenance:	None Needed
Wires:	No Lines
Watch This Tree? :	No
Maintenance Comments:	
Organization:	Sandpoint
User:	

Map

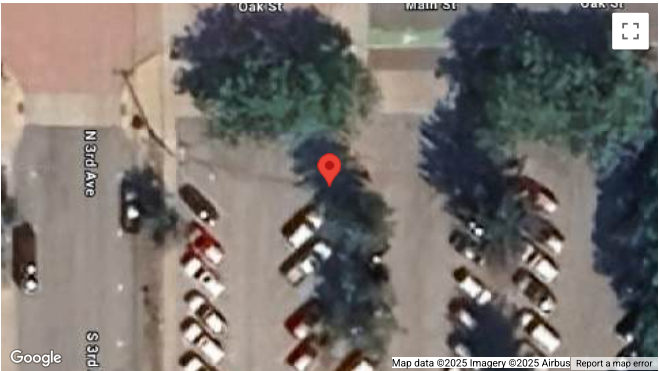

Eco-Benefits	
Overall Monetary Benefit:	\$0.89
Stormwater Monetary Benefit:	\$0.05
Runoff Avoided:	0.72 (ft³)
Interception:	146.20 (ft³)
Air Quality Monetary Benefit:	\$0.10
Pollutants Removed:	1.23 (lbs)
Carbon Monetary Benefit:	\$0.74
Carbon Storage:	680.25 (lbs)
CO ₂ Storage:	2494.26 (lbs)
CO ₂ Sequestered:	31.82 (lbs)

Most Recent Changes to this Tree	
SP_sdrinkard	set City="Sandpoint" on Sep 29, 2018 at 1:26pm
SP_sdrinkard	set Street the tree is on?="North 3rd Avenue" on Sep 29, 2018 at 1:26pm
SP_sdrinkard	set Address Street="North 3rd Avenue" on Sep 29, 2018 at 1:26pm
SP_sdrinkard	set Address Number="304" on Sep 29, 2018 at 1:26pm
SP_sdrinkard	set Address="304 North 3rd Avenue" on Sep 29, 2018 at 1:26pm
SP_sdrinkard	updated the location of this Tree on Sep 29, 2018 at 1:26pm
SP_sdrinkard	set Longitude="-116.54995142296" on Sep 29, 2018 at 1:26pm
SP_sdrinkard	set Latitude="48.274912950966" on Sep 29, 2018 at 1:26pm
SP_sdrinkard	set Wires="No Lines" on Sep 28, 2018 at 9:31am

SP_sdrinkard set Secondary Maintenance="None Needed" on Sep 28, 2018 at 9:31am

Work Records, Work History

No results

Tree Inspections

No results

Report Prepared: March 4, 2025

Idaho Department Of Lands Tree Inventory

Layer: Trees ▼

Display by: Species ▼

Symbology: None ▼

You're viewing the **Sandpoint** trees.

Showing 16 of 16 sites.

BACK TO ORGANIZATIONS

- ☒ Toggle All ?
- ☒  Engelmann Spruce (2)
- ☒  Lodgepole Pine
- ☒  Other
- ☒  Paper Birch (3)
- ☒  Serviceberry
- ☒  Sugar Maple (2)
- ☒  Sumac (2)
- ☒  Western Redcedar (3)
- ☒  Not Specified

Charts

PIE

BAR

3.0

2.5

