

AGREEMENT BETWEEN OWNER AND CONTRACTOR FOR CONSTRUCTION CONTRACT (STIPULATED PRICE)

This Agreement is by and between City of Sandpoint, Idaho ("Owner") and Stewart Contracting, Inc. ("Contractor").

Terms used in this Agreement have the meanings stated in the General Conditions and the Supplementary Conditions.

Owner and Contractor hereby agree as follows:

ARTICLE 1—WORK

1.01 Contractor shall complete all Work as specified or indicated in the Contract Documents. The Work is generally described as follows:

- A. Protective applications to the steel shell piles, cross-bracing, and the cross-bracing connections to extend the useful life of the Bridge Street Bridge, in Sandpoint, Idaho. The work generally includes cleaning all elements targeted for protection, epoxy application, petrolatum tape application, installation of a durable outer cover to the piles, and other related items of work.

ARTICLE 2—THE PROJECT

2.01 The Project, of which the Work under the Contract Documents is a part, is generally described as follows:

- 1. City of Sandpoint – Bridge Street Bridge Rehabilitation Project

ARTICLE 3—ENGINEER

3.01 The Owner will assume all duties and responsibilities of Engineer, and have rights and authority assigned to Engineer in the Contract.

3.02 The project has been designed by the Owner's consultant Keller Associates.

ARTICLE 4—CONTRACT TIMES

4.01 *Time is of the Essence*

- A. All time limits for Milestones, if any, Substantial Completion, and completion and readiness for final payment as stated in the Contract Documents are of the essence of the Contract.

4.02 *Contract Times: Dates*

- A. The Work will be substantially complete on or before **February 28, 2025**, and completed and ready for final payment in accordance with Paragraph 15.06 of the General Conditions on or before **March 14, 2025**.

4.05 *Liquidated Damages*

- A. Contractor and Owner recognize that time is of the essence as stated in Paragraph 4.01 above and that Owner will suffer financial loss if the Work is not completed within the times

specified in Paragraph 4.02 above plus any extensions thereof allowed in accordance with Article 12 of the General Conditions. The parties also recognize the delays, expense, and difficulties involved in proving in a legal or arbitration proceeding the actual loss suffered by Owner if the Work is not completed on time. Accordingly, instead of requiring any such proof, Owner and Contractor agree that as liquidated damages for delay (but not as a penalty):

1. *Substantial Completion*: Contractor shall pay Owner \$1,000.00 for each day that expires after the time (as duly adjusted pursuant to the Contract) specified above for Substantial Completion, until the Work is substantially complete.
 2. *Completion of Remaining Work*: After Substantial Completion, if Contractor shall neglect, refuse, or fail to complete the remaining Work within the Contract Times (as duly adjusted pursuant to the Contract) for completion and readiness for final payment, Contractor shall pay Owner \$500.00 for each day that expires after such time until the Work is completed and ready for final payment.
- B. If Owner recovers liquidated damages for a delay in completion by Contractor, then such liquidated damages are Owner's sole and exclusive remedy for such delay, and Owner is precluded from recovering any other damages, whether actual, direct, excess, or consequential, for such delay, except for special damages (if any) specified in this Agreement.

ARTICLE 5—CONTRACT PRICE

5.01 Owner shall pay Contractor for completion of the Work in accordance with the Contract Documents, the amounts that follow, subject to adjustment under the Contract:

- A. For all Work, at the prices stated in Contractor's Bid, attached hereto as an exhibit.

ARTICLE 6—PAYMENT PROCEDURES

6.01 *Submittal and Processing of Payments*

- A. Contractor shall submit Applications for Payment in accordance with Article 15 of the General Conditions. Applications for Payment will be processed by Engineer as provided in the General Conditions.

6.02 *Progress Payments; Retainage*

- A. Owner shall make progress payments on the basis of Contractor's Applications for Payment on or about the 30th day of each month during performance of the Work as provided in Paragraph 6.02.A.1 below, provided that such Applications for Payment have been submitted in a timely manner and otherwise meet the requirements of the Contract. All such payments will be measured by the Schedule of Values established as provided in the General Conditions (and in the case of Unit Price Work based on the number of units completed) or, in the event there is no Schedule of Values, as provided elsewhere in the Contract.
1. Prior to Substantial Completion, progress payments will be made in an amount equal to the percentage indicated below but, in each case, less the aggregate of payments previously made and less such amounts as Owner may withhold, including but not limited to liquidated damages, in accordance with the Contract.
 - a. 95 percent of the value of the Work completed (with the balance being retainage).

- b. 95 percent of cost of materials and equipment not incorporated in the Work (with the balance being retainage).
 - B. Upon Substantial Completion, Owner shall pay an amount sufficient to increase total payments to Contractor to 95 percent of the Work completed, less such amounts set off by Owner pursuant to Paragraph 15.01.E of the General Conditions.
- 6.03 *Final Payment*
 - A. Upon final completion and acceptance of the Work, Owner shall pay the remainder of the Contract Price in accordance with Paragraph 15.06 of the General Conditions.
- 6.04 *Consent of Surety*
 - A. Owner will not make final payment, or return or release retainage at Substantial Completion or any other time, unless Contractor submits written consent of the surety to such payment, return, or release.
- 6.05 *Interest*
 - A. All amounts not paid when due will bear interest at the rate of 6% percent per annum.

ARTICLE 7—CONTRACT DOCUMENTS

- 7.01 *Contents*
 - A. The Contract Documents consist of all of the following:
 - 1. This Agreement.
 - 2. Bonds:
 - a. Performance bond (together with power of attorney).
 - b. Payment bond (together with power of attorney).
 - 3. Standard General Conditions, EJCDC C-700 (2018 Edition).
 - 4. Supplementary Conditions.
 - 5. Specifications (not attached but incorporated by reference) consisting of the Idaho Standards for Public Works Construction (ISPWC – 2020 Edition), excluding Division 100.
 - 6. Special Provisions.
 - 7. Drawings consisting of **7** sheets with each sheet bearing the following general title: **Bridge Street Bridge Rehabilitation**
 - 8. Idaho Department of Lands Encroachment Permit No. L96S0547A.
 - 9. United States Army Corps of Engineers Permit No. CENWW-2024-00276.
 - 10. Contractor's Bid
 - 11. The following which may be delivered or issued on or after the Effective Date of the Contract and are not attached hereto:
 - a. Notice to Proceed.
 - b. Work Change Directives.

- c. Change Orders.
 - d. Field Orders.
 - e. Warranty Bond, if any.
12. In the event of inconsistency between the Contract Documents, the Contract Documents shall be interpreted in accordance with the listed priorities set forth in this provision, i.e., requirements of item 1 shall supersede all lower ranked items.
- B. The Contract Documents listed in Paragraph 7.01.A are attached to this Agreement (except as expressly noted otherwise above).
- C. There are no Contract Documents other than those listed above in this Article 7.
- D. The Contract Documents may only be amended, modified, or supplemented as provided in the Contract.

ARTICLE 8—REPRESENTATIONS, CERTIFICATIONS, AND STIPULATIONS

8.01 *Contractor's Representations*

- A. In order to induce Owner to enter into this Contract, Contractor makes the following representations:
- 1. Contractor has examined and carefully studied the Contract Documents, including Addenda.
 - 2. Contractor has visited the Site, conducted a thorough visual examination of the Site and adjacent areas, and become familiar with the general, local, and Site conditions that may affect cost, progress, and performance of the Work.
 - 3. Contractor is familiar with all Laws and Regulations that may affect cost, progress, and performance of the Work.
 - 4. Contractor has carefully studied the drawings of physical conditions relating to existing surface or subsurface structures at the Site that have been identified in the Supplementary Conditions, with respect to the drawings.
 - 5. Contractor has considered the information known to Contractor itself; information commonly known to contractors doing business in the locality of the Site; information and observations obtained from visits to the Site; the Contract Documents; and the Technical Data identified in the Supplementary Conditions or by definition, with respect to the effect of such information, observations, and Technical Data on (a) the cost, progress, and performance of the Work; (b) the means, methods, techniques, sequences, and procedures of construction to be employed by Contractor; and (c) Contractor's safety precautions and programs.
 - 6. Based on the information and observations referred to in the preceding paragraph, Contractor agrees that no further examinations, investigations, explorations, tests, studies, or data are necessary for the performance of the Work at the Contract Price, within the Contract Times, and in accordance with the other terms and conditions of the Contract.
 - 7. Contractor is aware of the general nature of work to be performed by Owner and others at the Site that relates to the Work as indicated in the Contract Documents.

8. Contractor has given Engineer written notice of all conflicts, errors, ambiguities, or discrepancies that Contractor has discovered in the Contract Documents, and of discrepancies between Site conditions and the Contract Documents, and the written resolution thereof by Engineer is acceptable to Contractor.
9. The Contract Documents are generally sufficient to indicate and convey understanding of all terms and conditions for performance and furnishing of the Work.
10. Contractor's entry into this Contract constitutes an incontrovertible representation by Contractor that without exception all prices in the Agreement are premised upon performing and furnishing the Work required by the Contract Documents.
11. The Contractor is an appropriately licensed public works contractor per Idaho Code Section 54-1902.
12. Contractor shall comply with all Laws and Regulations applicable to the performance of the Work. Except where otherwise expressly required by applicable Laws and Regulations, neither Owner nor Engineer shall be responsible for monitoring the Contractor's compliance with any Laws or Regulations.

8.02 *Contractor's Certifications*

- A. Contractor certifies that it has not engaged in corrupt, fraudulent, collusive, or coercive practices in competing for or in executing the Contract. For the purposes of this Paragraph 8.02:
 1. "corrupt practice" means the offering, giving, receiving, or soliciting of anything of value likely to influence the action of a public official in the bidding process or in the Contract execution;
 2. "fraudulent practice" means an intentional misrepresentation of facts made (a) to influence the bidding process or the execution of the Contract to the detriment of Owner, (b) to establish Bid or Contract prices at artificial non-competitive levels, or (c) to deprive Owner of the benefits of free and open competition;
 3. "collusive practice" means a scheme or arrangement between two or more Bidders, with or without the knowledge of Owner, a purpose of which is to establish Bid prices at artificial, non-competitive levels; and
 4. "coercive practice" means harming or threatening to harm, directly or indirectly, persons or their property to influence their participation in the bidding process or affect the execution of the Contract.

IN WITNESS WHEREOF, Owner and Contractor have signed this Agreement.

This Agreement will be effective on October 17, 2024 (which is the Effective Date of the Contract).

Owner:

City of Sandpoint

(typed or printed name of organization)

By:

(individual's signature)

Date:

(date signed)

Name: Jeremy Grimm

(typed or printed)

Title: Mayor

(typed or printed)

Attest:

(individual's signature)

Title: City Clerk

(typed or printed)

Address for giving notices:

City of Sandpoint – City Clerk

1123 Lake St

Sandpoint, Idaho 83864

Designated Representative:

Name: Holly Ellis

(typed or printed)

Title: Construction Manager

(typed or printed)

Address:

1123 Lake St

Sandpoint, Idaho 83864

Phone: 208-946-2087

Email: hellis@sandpointidaho.gov

(If [Type of Entity] is a corporation, attach evidence of authority to sign. If [Type of Entity] is a public body, attach evidence of authority to sign and resolution or other documents authorizing execution of this Agreement.)

Contractor:

Stewart Contracting, Inc.

(typed or printed name of organization)

By:

Greg Stewart

(individual's signature)

Date:

10/8/2024

(date signed)

Name:

Greg Stewart

(typed or printed)

Title:

President

(typed or printed)

(If [Type of Entity] is a corporation, a partnership, or a joint venture, attach evidence of authority to sign.)

Attest:

Optional

(individual's signature)

Title:

Optional

(typed or printed)

Address for giving notices:

Stewart Contracting, Inc.

Po Box 1275

Pinehurst, Idaho 83850

Designated Representative:

Name: Greg Stewart

(typed or printed)

Title:

President

(typed or printed)

Address:

Stewart Contracting, Inc.

PO Box 1275

Pinehurst Idaho 83850

Phone: 208-661-2757

Email: greg@stewartcontracting.com

License No.: 025627-UNLIMITED-1

(where applicable)

State:

Idaho

THIS PAGE WAS INTENTIONALLY LEFT BLANK

**STANDARD GENERAL CONDITIONS
OF THE CONSTRUCTION CONTRACT**

TABLE OF CONTENTS

	Page
Article 1—Definitions and Terminology.....	1
1.01 Defined Terms.....	1
1.02 Terminology	6
Article 2—Preliminary Matters	7
2.01 Delivery of Performance and Payment Bonds; Evidence of Insurance.....	7
2.02 Copies of Documents	7
2.03 Before Starting Construction	7
2.04 Preconstruction Conference; Designation of Authorized Representatives	8
2.05 Acceptance of Schedules	8
2.06 Electronic Transmittals	8
Article 3—Contract Documents: Intent, Requirements, Reuse.....	9
3.01 Intent.....	9
3.02 Reference Standards.....	9
3.03 Reporting and Resolving Discrepancies	10
3.04 Requirements of the Contract Documents.....	10
3.05 Reuse of Documents	11
Article 4—Commencement and Progress of the Work	11
4.01 Commencement of Contract Times; Notice to Proceed	11
4.02 Starting the Work.....	11
4.03 Reference Points	11
4.04 Progress Schedule	12
4.05 Delays in Contractor’s Progress	12
Article 5—Site; Subsurface and Physical Conditions; Hazardous Environmental Conditions	13
5.01 Availability of Lands	13
5.02 Use of Site and Other Areas.....	14
5.03 Subsurface and Physical Conditions.....	15
5.04 Differing Subsurface or Physical Conditions	16

5.05	Underground Facilities	17
5.06	Hazardous Environmental Conditions at Site	19
Article 6—Bonds and Insurance.....		21
6.01	Performance, Payment, and Other Bonds	21
6.02	Insurance—General Provisions	22
6.03	Contractor’s Insurance.....	24
6.04	Builder’s Risk and Other Property Insurance	25
6.05	Property Losses; Subrogation	25
6.06	Receipt and Application of Property Insurance Proceeds	27
Article 7—Contractor’s Responsibilities		27
7.01	Contractor’s Means and Methods of Construction	27
7.02	Supervision and Superintendence	27
7.03	Labor; Working Hours	27
7.04	Services, Materials, and Equipment	28
7.05	“Or Equals”	28
7.06	Substitutes	29
7.07	Concerning Subcontractors and Suppliers.....	31
7.08	Patent Fees and Royalties.....	32
7.09	Permits	33
7.10	Taxes	33
7.11	Laws and Regulations.....	33
7.12	Record Documents.....	33
7.13	Safety and Protection	34
7.14	Hazard Communication Programs	35
7.15	Emergencies	35
7.16	Submittals	35
7.17	Contractor’s General Warranty and Guarantee	38
7.18	Indemnification	39
7.19	Delegation of Professional Design Services	39
Article 8—Other Work at the Site.....		40
8.01	Other Work	40
8.02	Coordination	41
8.03	Legal Relationships.....	41

Article 9—Owner’s Responsibilities	42
9.01 Communications to Contractor	42
9.02 Replacement of Engineer	42
9.03 Furnish Data	42
9.04 Pay When Due	42
9.05 Lands and Easements; Reports, Tests, and Drawings	43
9.06 Insurance	43
9.07 Change Orders	43
9.08 Inspections, Tests, and Approvals	43
9.09 Limitations on Owner’s Responsibilities	43
9.10 Undisclosed Hazardous Environmental Condition	43
9.11 Evidence of Financial Arrangements	43
9.12 Safety Programs	43
Article 10—Engineer’s Status During Construction	44
10.01 Owner’s Representative	44
10.02 Visits to Site	44
10.03 Resident Project Representative	44
10.04 Engineer’s Authority	44
10.05 Determinations for Unit Price Work	45
10.06 Decisions on Requirements of Contract Documents and Acceptability of Work	45
10.07 Limitations on Engineer’s Authority and Responsibilities	45
10.08 Compliance with Safety Program	45
Article 11—Changes to the Contract	46
11.01 Amending and Supplementing the Contract	46
11.02 Change Orders	46
11.03 Work Change Directives	46
11.04 Field Orders	47
11.05 Owner-Authorized Changes in the Work	47
11.06 Unauthorized Changes in the Work	47
11.07 Change of Contract Price	47
11.08 Change of Contract Times	49
11.09 Change Proposals	49
11.10 Notification to Surety	50

Article 12—Claims.....	50
12.01 Claims.....	50
Article 13—Cost of the Work; Allowances; Unit Price Work	51
13.01 Cost of the Work	51
13.02 Allowances	55
13.03 Unit Price Work.....	55
Article 14—Tests and Inspections; Correction, Removal, or Acceptance of Defective Work	56
14.01 Access to Work.....	56
14.02 Tests, Inspections, and Approvals.....	56
14.03 Defective Work	57
14.04 Acceptance of Defective Work.....	58
14.05 Uncovering Work	58
14.06 Owner May Stop the Work	58
14.07 Owner May Correct Defective Work.....	59
Article 15—Payments to Contractor; Set-Offs; Completion; Correction Period	59
15.01 Progress Payments.....	59
15.02 Contractor’s Warranty of Title	62
15.03 Substantial Completion.....	62
15.04 Partial Use or Occupancy	63
15.05 Final Inspection	64
15.06 Final Payment.....	64
15.07 Waiver of Claims	65
15.08 Correction Period	66
Article 16—Suspension of Work and Termination	67
16.01 Owner May Suspend Work	67
16.02 Owner May Terminate for Cause.....	67
16.03 Owner May Terminate for Convenience.....	68
16.04 Contractor May Stop Work or Terminate	68
Article 17—Final Resolution of Disputes	69
17.01 Methods and Procedures.....	69
Article 18—Miscellaneous	69
18.01 Giving Notice	69
18.02 Computation of Times.....	69

18.03 Cumulative Remedies 70

18.04 Limitation of Damages 70

18.05 No Waiver 70

18.06 Survival of Obligations 70

18.07 Controlling Law 70

18.08 Assignment of Contract..... 70

18.09 Successors and Assigns 70

18.10 Headings..... 70

STANDARD GENERAL CONDITIONS OF THE CONSTRUCTION CONTRACT

ARTICLE 1—DEFINITIONS AND TERMINOLOGY

1.01 *Defined Terms*

- A. Wherever used in the Bidding Requirements or Contract Documents, a term printed with initial capital letters, including the term's singular and plural forms, will have the meaning indicated in the definitions below. In addition to terms specifically defined, terms with initial capital letters in the Contract Documents include references to identified articles and paragraphs, and the titles of other documents or forms.
1. *Addenda*—Written or graphic instruments issued prior to the opening of Bids which clarify, correct, or change the Bidding Requirements or the proposed Contract Documents.
 2. *Agreement*—The written instrument, executed by Owner and Contractor, that sets forth the Contract Price and Contract Times, identifies the parties and the Engineer, and designates the specific items that are Contract Documents.
 3. *Application for Payment*—The document prepared by Contractor, in a form acceptable to Engineer, to request progress or final payments, and which is to be accompanied by such supporting documentation as is required by the Contract Documents.
 4. *Bid*—The offer of a Bidder submitted on the prescribed form setting forth the prices for the Work to be performed.
 5. *Bidder*—An individual or entity that submits a Bid to Owner.
 6. *Bidding Documents*—The Bidding Requirements, the proposed Contract Documents, and all Addenda.
 7. *Bidding Requirements*—The Advertisement or invitation to bid, Instructions to Bidders, Bid Bond or other Bid security, if any, the Bid Form, and the Bid with any attachments.
 8. *Change Order*—A document which is signed by Contractor and Owner and authorizes an addition, deletion, or revision in the Work or an adjustment in the Contract Price or the Contract Times, or other revision to the Contract, issued on or after the Effective Date of the Contract.
 9. *Change Proposal*—A written request by Contractor, duly submitted in compliance with the procedural requirements set forth herein, seeking an adjustment in Contract Price or Contract Times; contesting an initial decision by Engineer concerning the requirements of the Contract Documents or the acceptability of Work under the Contract Documents; challenging a set-off against payments due; or seeking other relief with respect to the terms of the Contract.
 10. *Claim*
 - a. A demand or assertion by Owner directly to Contractor, duly submitted in compliance with the procedural requirements set forth herein, seeking an adjustment of Contract Price or Contract Times; contesting an initial decision by Engineer concerning the

requirements of the Contract Documents or the acceptability of Work under the Contract Documents; contesting Engineer's decision regarding a Change Proposal; seeking resolution of a contractual issue that Engineer has declined to address; or seeking other relief with respect to the terms of the Contract.

- b. A demand or assertion by Contractor directly to Owner, duly submitted in compliance with the procedural requirements set forth herein, contesting Engineer's decision regarding a Change Proposal, or seeking resolution of a contractual issue that Engineer has declined to address.
 - c. A demand or assertion by Owner or Contractor, duly submitted in compliance with the procedural requirements set forth herein, made pursuant to Paragraph 12.01.A.4, concerning disputes arising after Engineer has issued a recommendation of final payment.
 - d. A demand for money or services by a third party is not a Claim.
11. *Constituent of Concern*—Asbestos, petroleum, radioactive materials, polychlorinated biphenyls (PCBs), lead-based paint (as defined by the HUD/EPA standard), hazardous waste, and any substance, product, waste, or other material of any nature whatsoever that is or becomes listed, regulated, or addressed pursuant to Laws and Regulations regulating, relating to, or imposing liability or standards of conduct concerning, any hazardous, toxic, or dangerous waste, substance, or material.
12. *Contract*—The entire and integrated written contract between Owner and Contractor concerning the Work.
13. *Contract Documents*—Those items so designated in the Agreement, and which together comprise the Contract.
14. *Contract Price*—The money that Owner has agreed to pay Contractor for completion of the Work in accordance with the Contract Documents.
15. *Contract Times*—The number of days or the dates by which Contractor shall: (a) achieve Milestones, if any; (b) achieve Substantial Completion; and (c) complete the Work.
16. *Contractor*—The individual or entity with which Owner has contracted for performance of the Work.
17. *Cost of the Work*—See Paragraph 13.01 for definition.
18. *Drawings*—The part of the Contract that graphically shows the scope, extent, and character of the Work to be performed by Contractor.
19. *Effective Date of the Contract*—The date, indicated in the Agreement, on which the Contract becomes effective.
20. *Electronic Document*—Any Project-related correspondence, attachments to correspondence, data, documents, drawings, information, or graphics, including but not limited to Shop Drawings and other Submittals, that are in an electronic or digital format.
21. *Electronic Means*—Electronic mail (email), upload/download from a secure Project website, or other communications methods that allow: (a) the transmission or communication of Electronic Documents; (b) the documentation of transmissions, including sending and receipt; (c) printing of the transmitted Electronic Document by the

recipient; (d) the storage and archiving of the Electronic Document by sender and recipient; and (e) the use by recipient of the Electronic Document for purposes permitted by this Contract. Electronic Means does not include the use of text messaging, or of Facebook, Twitter, Instagram, or similar social media services for transmission of Electronic Documents.

22. *Engineer*—The individual or entity named as such in the Agreement.
23. *Field Order*—A written order issued by Engineer which requires minor changes in the Work but does not change the Contract Price or the Contract Times.
24. *Hazardous Environmental Condition*—The presence at the Site of Constituents of Concern in such quantities or circumstances that may present a danger to persons or property exposed thereto.
 - a. The presence at the Site of materials that are necessary for the execution of the Work, or that are to be incorporated into the Work, and that are controlled and contained pursuant to industry practices, Laws and Regulations, and the requirements of the Contract, is not a Hazardous Environmental Condition.
 - b. The presence of Constituents of Concern that are to be removed or remediated as part of the Work is not a Hazardous Environmental Condition.
 - c. The presence of Constituents of Concern as part of the routine, anticipated, and obvious working conditions at the Site, is not a Hazardous Environmental Condition.
25. *Laws and Regulations; Laws or Regulations*—Any and all applicable laws, statutes, rules, regulations, ordinances, codes, and binding decrees, resolutions, and orders of any and all governmental bodies, agencies, authorities, and courts having jurisdiction.
26. *Liens*—Charges, security interests, or encumbrances upon Contract-related funds, real property, or personal property.
27. *Milestone*—A principal event in the performance of the Work that the Contract requires Contractor to achieve by an intermediate completion date, or by a time prior to Substantial Completion of all the Work.
28. *Notice of Award*—The written notice by Owner to a Bidder of Owner's acceptance of the Bid.
29. *Notice to Proceed*—A written notice by Owner to Contractor fixing the date on which the Contract Times will commence to run and on which Contractor shall start to perform the Work.
30. *Owner*—The individual or entity with which Contractor has contracted regarding the Work, and which has agreed to pay Contractor for the performance of the Work, pursuant to the terms of the Contract.
31. *Progress Schedule*—A schedule, prepared and maintained by Contractor, describing the sequence and duration of the activities comprising Contractor's plan to accomplish the Work within the Contract Times.
32. *Project*—The total undertaking to be accomplished for Owner by engineers, contractors, and others, including planning, study, design, construction, testing, commissioning, and start-up, and of which the Work to be performed under the Contract Documents is a part.

33. *Resident Project Representative*—The authorized representative of Engineer assigned to assist Engineer at the Site. As used herein, the term Resident Project Representative (RPR) includes any assistants or field staff of Resident Project Representative.
34. *Samples*—Physical examples of materials, equipment, or workmanship that are representative of some portion of the Work and that establish the standards by which such portion of the Work will be judged.
35. *Schedule of Submittals*—A schedule, prepared and maintained by Contractor, of required submittals and the time requirements for Engineer's review of the submittals.
36. *Schedule of Values*—A schedule, prepared and maintained by Contractor, allocating portions of the Contract Price to various portions of the Work and used as the basis for reviewing Contractor's Applications for Payment.
37. *Shop Drawings*—All drawings, diagrams, illustrations, schedules, and other data or information that are specifically prepared or assembled by or for Contractor and submitted by Contractor to illustrate some portion of the Work. Shop Drawings, whether approved or not, are not Drawings and are not Contract Documents.
38. *Site*—Lands or areas indicated in the Contract Documents as being furnished by Owner upon which the Work is to be performed, including rights-of-way and easements, and such other lands or areas furnished by Owner which are designated for the use of Contractor.
39. *Specifications*—The part of the Contract that consists of written requirements for materials, equipment, systems, standards, and workmanship as applied to the Work, and certain administrative requirements and procedural matters applicable to the Work.
40. *Subcontractor*—An individual or entity having a direct contract with Contractor or with any other Subcontractor for the performance of a part of the Work.
41. *Submittal*—A written or graphic document, prepared by or for Contractor, which the Contract Documents require Contractor to submit to Engineer, or that is indicated as a Submittal in the Schedule of Submittals accepted by Engineer. Submittals may include Shop Drawings and Samples; schedules; product data; Owner-delegated designs; sustainable design information; information on special procedures; testing plans; results of tests and evaluations, source quality-control testing and inspections, and field or Site quality-control testing and inspections; warranties and certifications; Suppliers' instructions and reports; records of delivery of spare parts and tools; operations and maintenance data; Project photographic documentation; record documents; and other such documents required by the Contract Documents. Submittals, whether or not approved or accepted by Engineer, are not Contract Documents. Change Proposals, Change Orders, Claims, notices, Applications for Payment, and requests for interpretation or clarification are not Submittals.
42. *Substantial Completion*—The time at which the Work (or a specified part thereof) has progressed to the point where, in the opinion of Engineer, the Work (or a specified part thereof) is sufficiently complete, in accordance with the Contract Documents, so that the Work (or a specified part thereof) can be utilized for the purposes for which it is intended. The terms "substantially complete" and "substantially completed" as applied to all or part of the Work refer to Substantial Completion of such Work.

43. *Successful Bidder*—The Bidder to which the Owner makes an award of contract.
44. *Supplementary Conditions*—The part of the Contract that amends or supplements these General Conditions.
45. *Supplier*—A manufacturer, fabricator, supplier, distributor, or vendor having a direct contract with Contractor or with any Subcontractor to furnish materials or equipment to be incorporated in the Work by Contractor or a Subcontractor.
46. *Technical Data*
- a. Those items expressly identified as Technical Data in the Supplementary Conditions, with respect to either (1) existing subsurface conditions at or adjacent to the Site, or existing physical conditions at or adjacent to the Site including existing surface or subsurface structures (except Underground Facilities) or (2) Hazardous Environmental Conditions at the Site.
 - b. If no such express identifications of Technical Data have been made with respect to conditions at the Site, then Technical Data is defined, with respect to conditions at the Site under Paragraphs 5.03, 5.04, and 5.06, as the data contained in boring logs, recorded measurements of subsurface water levels, assessments of the condition of subsurface facilities, laboratory test results, and other factual, objective information regarding conditions at the Site that are set forth in any geotechnical, environmental, or other Site or facilities conditions report prepared for the Project and made available to Contractor.
 - c. Information and data regarding the presence or location of Underground Facilities are not intended to be categorized, identified, or defined as Technical Data, and instead Underground Facilities are shown or indicated on the Drawings.
47. *Underground Facilities*—All active or not-in-service underground lines, pipelines, conduits, ducts, encasements, cables, wires, manholes, vaults, tanks, tunnels, or other such facilities or systems at the Site, including but not limited to those facilities or systems that produce, transmit, distribute, or convey telephone or other communications, cable television, fiber optic transmissions, power, electricity, light, heat, gases, oil, crude oil products, liquid petroleum products, water, steam, waste, wastewater, storm water, other liquids or chemicals, or traffic or other control systems. An abandoned facility or system is not an Underground Facility.
48. *Unit Price Work*—Work to be paid for on the basis of unit prices.
49. *Work*—The entire construction or the various separately identifiable parts thereof required to be provided under the Contract Documents. Work includes and is the result of performing or providing all labor, services, and documentation necessary to produce such construction; furnishing, installing, and incorporating all materials and equipment into such construction; and may include related services such as testing, start-up, and commissioning, all as required by the Contract Documents.
50. *Work Change Directive*—A written directive to Contractor issued on or after the Effective Date of the Contract, signed by Owner and recommended by Engineer, ordering an addition, deletion, or revision in the Work.

1.02 Terminology

- A. The words and terms discussed in Paragraphs 1.02.B, C, D, and E are not defined terms that require initial capital letters, but, when used in the Bidding Requirements or Contract Documents, have the indicated meaning.
- B. *Intent of Certain Terms or Adjectives:* The Contract Documents include the terms “as allowed,” “as approved,” “as ordered,” “as directed” or terms of like effect or import to authorize an exercise of professional judgment by Engineer. In addition, the adjectives “reasonable,” “suitable,” “acceptable,” “proper,” “satisfactory,” or adjectives of like effect or import are used to describe an action or determination of Engineer as to the Work. It is intended that such exercise of professional judgment, action, or determination will be solely to evaluate, in general, the Work for compliance with the information in the Contract Documents and with the design concept of the Project as a functioning whole as shown or indicated in the Contract Documents (unless there is a specific statement indicating otherwise). The use of any such term or adjective is not intended to and shall not be effective to assign to Engineer any duty or authority to supervise or direct the performance of the Work, or any duty or authority to undertake responsibility contrary to the provisions of Article 10 or any other provision of the Contract Documents.
- C. *Day:* The word “day” means a calendar day of 24 hours measured from midnight to the next midnight.
- D. *Defective:* The word “defective,” when modifying the word “Work,” refers to Work that is unsatisfactory, faulty, or deficient in that it:
1. does not conform to the Contract Documents;
 2. does not meet the requirements of any applicable inspection, reference standard, test, or approval referred to in the Contract Documents; or
 3. has been damaged prior to Engineer’s recommendation of final payment (unless responsibility for the protection thereof has been assumed by Owner at Substantial Completion in accordance with Paragraph 15.03 or Paragraph 15.04).
- E. *Furnish, Install, Perform, Provide*
1. The word “furnish,” when used in connection with services, materials, or equipment, means to supply and deliver said services, materials, or equipment to the Site (or some other specified location) ready for use or installation and in usable or operable condition.
 2. The word “install,” when used in connection with services, materials, or equipment, means to put into use or place in final position said services, materials, or equipment complete and ready for intended use.
 3. The words “perform” or “provide,” when used in connection with services, materials, or equipment, means to furnish and install said services, materials, or equipment complete and ready for intended use.
 4. If the Contract Documents establish an obligation of Contractor with respect to specific services, materials, or equipment, but do not expressly use any of the four words “furnish,” “install,” “perform,” or “provide,” then Contractor shall furnish and install said services, materials, or equipment complete and ready for intended use.

- F. *Contract Price or Contract Times*: References to a change in “Contract Price or Contract Times” or “Contract Times or Contract Price” or similar, indicate that such change applies to (1) Contract Price, (2) Contract Times, or (3) both Contract Price and Contract Times, as warranted, even if the term “or both” is not expressed.
- G. Unless stated otherwise in the Contract Documents, words or phrases that have a well-known technical or construction industry or trade meaning are used in the Contract Documents in accordance with such recognized meaning.

ARTICLE 2—PRELIMINARY MATTERS

2.01 *Delivery of Performance and Payment Bonds; Evidence of Insurance*

- A. *Performance and Payment Bonds*: When Contractor delivers the signed counterparts of the Agreement to Owner, Contractor shall also deliver to Owner the performance bond and payment bond (if the Contract requires Contractor to furnish such bonds).
- B. *Evidence of Contractor’s Insurance*: When Contractor delivers the signed counterparts of the Agreement to Owner, Contractor shall also deliver to Owner, with copies to each additional insured (as identified in the Contract), the certificates, endorsements, and other evidence of insurance required to be provided by Contractor in accordance with Article 6, except to the extent the Supplementary Conditions expressly establish other dates for delivery of specific insurance policies.
- C. *Evidence of Owner’s Insurance*: After receipt of the signed counterparts of the Agreement and all required bonds and insurance documentation, Owner shall promptly deliver to Contractor, with copies to each additional insured (as identified in the Contract), the certificates and other evidence of insurance required to be provided by Owner under Article 6.

2.02 *Copies of Documents*

- A. Owner shall furnish to Contractor four printed copies of the Contract (including one fully signed counterpart of the Agreement), and one copy in electronic portable document format (PDF). Additional printed copies will be furnished upon request at the cost of reproduction.
- B. Owner shall maintain and safeguard at least one original printed record version of the Contract, including Drawings and Specifications signed and sealed by Engineer and other design professionals. Owner shall make such original printed record version of the Contract available to Contractor for review. Owner may delegate the responsibilities under this provision to Engineer.

2.03 *Before Starting Construction*

- A. *Preliminary Schedules*: Within 10 days after the Effective Date of the Contract (or as otherwise required by the Contract Documents), Contractor shall submit to Engineer for timely review:
 - 1. a preliminary Progress Schedule indicating the times (numbers of days or dates) for starting and completing the various stages of the Work, including any Milestones specified in the Contract;
 - 2. a preliminary Schedule of Submittals; and
 - 3. a preliminary Schedule of Values for all of the Work which includes quantities and prices of items which when added together equal the Contract Price and subdivides the Work

into component parts in sufficient detail to serve as the basis for progress payments during performance of the Work. Such prices will include an appropriate amount of overhead and profit applicable to each item of Work.

2.04 *Preconstruction Conference; Designation of Authorized Representatives*

- A. Before any Work at the Site is started, a conference attended by Owner, Contractor, Engineer, and others as appropriate will be held to establish a working understanding among the parties as to the Work, and to discuss the schedules referred to in Paragraph 2.03.A, procedures for handling Shop Drawings, Samples, and other Submittals, processing Applications for Payment, electronic or digital transmittals, and maintaining required records.
- B. At this conference Owner and Contractor each shall designate, in writing, a specific individual to act as its authorized representative with respect to the services and responsibilities under the Contract. Such individuals shall have the authority to transmit and receive information, render decisions relative to the Contract, and otherwise act on behalf of each respective party.

2.05 *Acceptance of Schedules*

- A. At least 10 days before submission of the first Application for Payment a conference, attended by Contractor, Engineer, and others as appropriate, will be held to review the schedules submitted in accordance with Paragraph 2.03.A. No progress payment will be made to Contractor until acceptable schedules are submitted to Engineer.
 - 1. The Progress Schedule will be acceptable to Engineer if it provides an orderly progression of the Work to completion within the Contract Times. Such acceptance will not impose on Engineer responsibility for the Progress Schedule, for sequencing, scheduling, or progress of the Work, nor interfere with or relieve Contractor from Contractor's full responsibility therefor.
 - 2. Contractor's Schedule of Submittals will be acceptable to Engineer if it provides a workable arrangement for reviewing and processing the required submittals.
 - 3. Contractor's Schedule of Values will be acceptable to Engineer as to form and substance if it provides a reasonable allocation of the Contract Price to the component parts of the Work.
 - 4. If a schedule is not acceptable, Contractor will have an additional 10 days to revise and resubmit the schedule.

2.06 *Electronic Transmittals*

- A. Except as otherwise stated elsewhere in the Contract, the Owner, Engineer, and Contractor may send, and shall accept, Electronic Documents transmitted by Electronic Means.
- B. If the Contract does not establish protocols for Electronic Means, then Owner, Engineer, and Contractor shall jointly develop such protocols.
- C. Subject to any governing protocols for Electronic Means, when transmitting Electronic Documents by Electronic Means, the transmitting party makes no representations as to long-term compatibility, usability, or readability of the Electronic Documents resulting from the recipient's use of software application packages, operating systems, or computer hardware differing from those used in the drafting or transmittal of the Electronic Documents.

ARTICLE 3—CONTRACT DOCUMENTS: INTENT, REQUIREMENTS, REUSE**3.01 Intent**

- A. The Contract Documents are complementary; what is required by one Contract Document is as binding as if required by all.
- B. It is the intent of the Contract Documents to describe a functionally complete Project (or part thereof) to be constructed in accordance with the Contract Documents.
- C. Unless otherwise stated in the Contract Documents, if there is a discrepancy between the electronic versions of the Contract Documents (including any printed copies derived from such electronic versions) and the printed record version, the printed record version will govern.
- D. The Contract supersedes prior negotiations, representations, and agreements, whether written or oral.
- E. Engineer will issue clarifications and interpretations of the Contract Documents as provided herein.
- F. Any provision or part of the Contract Documents held to be void or unenforceable under any Law or Regulation will be deemed stricken, and all remaining provisions will continue to be valid and binding upon Owner and Contractor, which agree that the Contract Documents will be reformed to replace such stricken provision or part thereof with a valid and enforceable provision that comes as close as possible to expressing the intention of the stricken provision.
- G. Nothing in the Contract Documents creates:
 - 1. any contractual relationship between Owner or Engineer and any Subcontractor, Supplier, or other individual or entity performing or furnishing any of the Work, for the benefit of such Subcontractor, Supplier, or other individual or entity; or
 - 2. any obligation on the part of Owner or Engineer to pay or to see to the payment of any money due any such Subcontractor, Supplier, or other individual or entity, except as may otherwise be required by Laws and Regulations.

3.02 Reference Standards

- A. *Standards Specifications, Codes, Laws and Regulations*
 - 1. Reference in the Contract Documents to standard specifications, manuals, reference standards, or codes of any technical society, organization, or association, or to Laws or Regulations, whether such reference be specific or by implication, means the standard specification, manual, reference standard, code, or Laws or Regulations in effect at the time of opening of Bids (or on the Effective Date of the Contract if there were no Bids), except as may be otherwise specifically stated in the Contract Documents.
 - 2. No provision of any such standard specification, manual, reference standard, or code, and no instruction of a Supplier, will be effective to change the duties or responsibilities of Owner, Contractor, or Engineer from those set forth in the part of the Contract Documents prepared by or for Engineer. No such provision or instruction shall be effective to assign to Owner or Engineer any duty or authority to supervise or direct the performance of the Work, or any duty or authority to undertake responsibility

inconsistent with the provisions of the part of the Contract Documents prepared by or for Engineer.

3.03 *Reporting and Resolving Discrepancies*

A. *Reporting Discrepancies*

1. *Contractor's Verification of Figures and Field Measurements:* Before undertaking each part of the Work, Contractor shall carefully study the Contract Documents, and check and verify pertinent figures and dimensions therein, particularly with respect to applicable field measurements. Contractor shall promptly report in writing to Engineer any conflict, error, ambiguity, or discrepancy that Contractor discovers, or has actual knowledge of, and shall not proceed with any Work affected thereby until the conflict, error, ambiguity, or discrepancy is resolved by a clarification or interpretation by Engineer, or by an amendment or supplement to the Contract issued pursuant to Paragraph 11.01.
2. *Contractor's Review of Contract Documents:* If, before or during the performance of the Work, Contractor discovers any conflict, error, ambiguity, or discrepancy within the Contract Documents, or between the Contract Documents and (a) any applicable Law or Regulation, (b) actual field conditions, (c) any standard specification, manual, reference standard, or code, or (d) any instruction of any Supplier, then Contractor shall promptly report it to Engineer in writing. Contractor shall not proceed with the Work affected thereby (except in an emergency as required by Paragraph 7.15) until the conflict, error, ambiguity, or discrepancy is resolved, by a clarification or interpretation by Engineer, or by an amendment or supplement to the Contract issued pursuant to Paragraph 11.01.
3. Contractor shall not be liable to Owner or Engineer for failure to report any conflict, error, ambiguity, or discrepancy in the Contract Documents unless Contractor had actual knowledge thereof.

B. *Resolving Discrepancies*

1. Except as may be otherwise specifically stated in the Contract Documents, the provisions of the part of the Contract Documents prepared by or for Engineer take precedence in resolving any conflict, error, ambiguity, or discrepancy between such provisions of the Contract Documents and:
 - a. the provisions of any standard specification, manual, reference standard, or code, or the instruction of any Supplier (whether or not specifically incorporated by reference as a Contract Document); or
 - b. the provisions of any Laws or Regulations applicable to the performance of the Work (unless such an interpretation of the provisions of the Contract Documents would result in violation of such Law or Regulation).

3.04 *Requirements of the Contract Documents*

- A. During the performance of the Work and until final payment, Contractor and Owner shall submit to the Engineer in writing all matters in question concerning the requirements of the Contract Documents (sometimes referred to as requests for information or interpretation—RFIs), or relating to the acceptability of the Work under the Contract Documents, as soon as possible after such matters arise. Engineer will be the initial interpreter of the requirements of the Contract Documents, and judge of the acceptability of the Work.

- B. Engineer will, with reasonable promptness, render a written clarification, interpretation, or decision on the issue submitted, or initiate an amendment or supplement to the Contract Documents. Engineer's written clarification, interpretation, or decision will be final and binding on Contractor, unless it appeals by submitting a Change Proposal, and on Owner, unless it appeals by filing a Claim.
- C. If a submitted matter in question concerns terms and conditions of the Contract Documents that do not involve (1) the performance or acceptability of the Work under the Contract Documents, (2) the design (as set forth in the Drawings, Specifications, or otherwise), or (3) other engineering or technical matters, then Engineer will promptly notify Owner and Contractor in writing that Engineer is unable to provide a decision or interpretation. If Owner and Contractor are unable to agree on resolution of such a matter in question, either party may pursue resolution as provided in Article 12.

3.05 *Reuse of Documents*

- A. Contractor and its Subcontractors and Suppliers shall not:
 - 1. have or acquire any title to or ownership rights in any of the Drawings, Specifications, or other documents (or copies of any thereof) prepared by or bearing the seal of Engineer or its consultants, including electronic media versions, or reuse any such Drawings, Specifications, other documents, or copies thereof on extensions of the Project or any other project without written consent of Owner and Engineer and specific written verification or adaptation by Engineer; or
 - 2. have or acquire any title or ownership rights in any other Contract Documents, reuse any such Contract Documents for any purpose without Owner's express written consent, or violate any copyrights pertaining to such Contract Documents.
- B. The prohibitions of this Paragraph 3.05 will survive final payment, or termination of the Contract. Nothing herein precludes Contractor from retaining copies of the Contract Documents for record purposes.

ARTICLE 4—COMMENCEMENT AND PROGRESS OF THE WORK

4.01 *Commencement of Contract Times; Notice to Proceed*

- A. The Contract Times will commence to run on the 30th day after the Effective Date of the Contract or, if a Notice to Proceed is given, on the day indicated in the Notice to Proceed. A Notice to Proceed may be given at any time within 30 days after the Effective Date of the Contract. In no event will the Contract Times commence to run later than the 60th day after the day of Bid opening or the 30th day after the Effective Date of the Contract, whichever date is earlier.

4.02 *Starting the Work*

- A. Contractor shall start to perform the Work on the date when the Contract Times commence to run. No Work may be done at the Site prior to such date.

4.03 *Reference Points*

- A. Owner shall provide engineering surveys to establish reference points for construction which in Engineer's judgment are necessary to enable Contractor to proceed with the Work. Contractor shall be responsible for laying out the Work, shall protect and preserve the

established reference points and property monuments, and shall make no changes or relocations without the prior written approval of Owner. Contractor shall report to Engineer whenever any reference point or property monument is lost or destroyed or requires relocation because of necessary changes in grades or locations, and shall be responsible for the accurate replacement or relocation of such reference points or property monuments by professionally qualified personnel.

4.04 *Progress Schedule*

- A. Contractor shall adhere to the Progress Schedule established in accordance with Paragraph 2.05 as it may be adjusted from time to time as provided below.
 - 1. Contractor shall submit to Engineer for acceptance (to the extent indicated in Paragraph 2.05) proposed adjustments in the Progress Schedule that will not result in changing the Contract Times.
 - 2. Proposed adjustments in the Progress Schedule that will change the Contract Times must be submitted in accordance with the requirements of Article 11.
- B. Contractor shall carry on the Work and adhere to the Progress Schedule during all disputes or disagreements with Owner. No Work will be delayed or postponed pending resolution of any disputes or disagreements, or during any appeal process, except as permitted by Paragraph 16.04, or as Owner and Contractor may otherwise agree in writing.

4.05 *Delays in Contractor's Progress*

- A. If Owner, Engineer, or anyone for whom Owner is responsible, delays, disrupts, or interferes with the performance or progress of the Work, then Contractor shall be entitled to an equitable adjustment in Contract Price or Contract Times.
- B. Contractor shall not be entitled to an adjustment in Contract Price or Contract Times for delay, disruption, or interference caused by or within the control of Contractor. Delay, disruption, and interference attributable to and within the control of a Subcontractor or Supplier shall be deemed to be within the control of Contractor.
- C. If Contractor's performance or progress is delayed, disrupted, or interfered with by unanticipated causes not the fault of and beyond the control of Owner, Contractor, and those for which they are responsible, then Contractor shall be entitled to an equitable adjustment in Contract Times. Such an adjustment will be Contractor's sole and exclusive remedy for the delays, disruption, and interference described in this paragraph. Causes of delay, disruption, or interference that may give rise to an adjustment in Contract Times under this paragraph include but are not limited to the following:
 - 1. Severe and unavoidable natural catastrophes such as fires, floods, epidemics, and earthquakes;
 - 2. Abnormal weather conditions;
 - 3. Acts or failures to act of third-party utility owners or other third-party entities (other than those third-party utility owners or other third-party entities performing other work at or adjacent to the Site as arranged by or under contract with Owner, as contemplated in Article 8); and
 - 4. Acts of war or terrorism.

- D. Contractor's entitlement to an adjustment of Contract Times or Contract Price is limited as follows:
1. Contractor's entitlement to an adjustment of the Contract Times is conditioned on the delay, disruption, or interference adversely affecting an activity on the critical path to completion of the Work, as of the time of the delay, disruption, or interference.
 2. Contractor shall not be entitled to an adjustment in Contract Price for any delay, disruption, or interference if such delay is concurrent with a delay, disruption, or interference caused by or within the control of Contractor. Such a concurrent delay by Contractor shall not preclude an adjustment of Contract Times to which Contractor is otherwise entitled.
 3. Adjustments of Contract Times or Contract Price are subject to the provisions of Article 11.
- E. Each Contractor request or Change Proposal seeking an increase in Contract Times or Contract Price must be supplemented by supporting data that sets forth in detail the following:
1. The circumstances that form the basis for the requested adjustment;
 2. The date upon which each cause of delay, disruption, or interference began to affect the progress of the Work;
 3. The date upon which each cause of delay, disruption, or interference ceased to affect the progress of the Work;
 4. The number of days' increase in Contract Times claimed as a consequence of each such cause of delay, disruption, or interference; and
 5. The impact on Contract Price, in accordance with the provisions of Paragraph 11.07.
- Contractor shall also furnish such additional supporting documentation as Owner or Engineer may require including, where appropriate, a revised progress schedule indicating all the activities affected by the delay, disruption, or interference, and an explanation of the effect of the delay, disruption, or interference on the critical path to completion of the Work.
- F. Delays, disruption, and interference to the performance or progress of the Work resulting from the existence of a differing subsurface or physical condition, an Underground Facility that was not shown or indicated by the Contract Documents, or not shown or indicated with reasonable accuracy, and those resulting from Hazardous Environmental Conditions, are governed by Article 5, together with the provisions of Paragraphs 4.05.D and 4.05.E.
- G. Paragraph 8.03 addresses delays, disruption, and interference to the performance or progress of the Work resulting from the performance of certain other work at or adjacent to the Site.

ARTICLE 5—SITE; SUBSURFACE AND PHYSICAL CONDITIONS; HAZARDOUS ENVIRONMENTAL CONDITIONS

5.01 *Availability of Lands*

- A. Owner shall furnish the Site. Owner shall notify Contractor in writing of any encumbrances or restrictions not of general application but specifically related to use of the Site with which Contractor must comply in performing the Work.

- B. Upon reasonable written request, Owner shall furnish Contractor with a current statement of record legal title and legal description of the lands upon which permanent improvements are to be made and Owner's interest therein as necessary for giving notice of or filing a mechanic's or construction lien against such lands in accordance with applicable Laws and Regulations.
- C. Contractor shall provide for all additional lands and access thereto that may be required for temporary construction facilities or storage of materials and equipment.

5.02 *Use of Site and Other Areas*

A. *Limitation on Use of Site and Other Areas*

1. Contractor shall confine construction equipment, temporary construction facilities, the storage of materials and equipment, and the operations of workers to the Site, adjacent areas that Contractor has arranged to use through construction easements or otherwise, and other adjacent areas permitted by Laws and Regulations, and shall not unreasonably encumber the Site and such other adjacent areas with construction equipment or other materials or equipment. Contractor shall assume full responsibility for (a) damage to the Site; (b) damage to any such other adjacent areas used for Contractor's operations; (c) damage to any other adjacent land or areas, or to improvements, structures, utilities, or similar facilities located at such adjacent lands or areas; and (d) for injuries and losses sustained by the owners or occupants of any such land or areas; provided that such damage or injuries result from the performance of the Work or from other actions or conduct of the Contractor or those for which Contractor is responsible.
 2. If a damage or injury claim is made by the owner or occupant of any such land or area because of the performance of the Work, or because of other actions or conduct of the Contractor or those for which Contractor is responsible, Contractor shall (a) take immediate corrective or remedial action as required by Paragraph 7.13, or otherwise; (b) promptly attempt to settle the claim as to all parties through negotiations with such owner or occupant, or otherwise resolve the claim by arbitration or other dispute resolution proceeding, or in a court of competent jurisdiction; and (c) to the fullest extent permitted by Laws and Regulations, indemnify and hold harmless Owner and Engineer, and the officers, directors, members, partners, employees, agents, consultants and subcontractors of each and any of them, from and against any such claim, and against all costs, losses, and damages (including but not limited to all fees and charges of engineers, architects, attorneys, and other professionals and all court or arbitration or other dispute resolution costs) arising out of or relating to any claim or action, legal or equitable, brought by any such owner or occupant against Owner, Engineer, or any other party indemnified hereunder to the extent caused directly or indirectly, in whole or in part by, or based upon, Contractor's performance of the Work, or because of other actions or conduct of the Contractor or those for which Contractor is responsible.
- B. *Removal of Debris During Performance of the Work:* During the progress of the Work the Contractor shall keep the Site and other adjacent areas free from accumulations of waste materials, rubbish, and other debris. Removal and disposal of such waste materials, rubbish, and other debris will conform to applicable Laws and Regulations.
 - C. *Cleaning:* Prior to Substantial Completion of the Work Contractor shall clean the Site and the Work and make it ready for utilization by Owner. At the completion of the Work Contractor shall remove from the Site and adjacent areas all tools, appliances, construction equipment

and machinery, and surplus materials and shall restore to original condition all property not designated for alteration by the Contract Documents.

- D. *Loading of Structures*: Contractor shall not load nor permit any part of any structure to be loaded in any manner that will endanger the structure, nor shall Contractor subject any part of the Work or adjacent structures or land to stresses or pressures that will endanger them.

5.03 *Subsurface and Physical Conditions*

- A. *Reports and Drawings*: The Supplementary Conditions identify:

1. Those reports of explorations and tests of subsurface conditions at or adjacent to the Site that contain Technical Data;
2. Those drawings of existing physical conditions at or adjacent to the Site, including those drawings depicting existing surface or subsurface structures at or adjacent to the Site (except Underground Facilities), that contain Technical Data; and
3. Technical Data contained in such reports and drawings.

- B. *Underground Facilities*: Underground Facilities are shown or indicated on the Drawings, pursuant to Paragraph 5.05, and not in the drawings referred to in Paragraph 5.03.A. Information and data regarding the presence or location of Underground Facilities are not intended to be categorized, identified, or defined as Technical Data.

- C. *Reliance by Contractor on Technical Data*: Contractor may rely upon the accuracy of the Technical Data expressly identified in the Supplementary Conditions with respect to such reports and drawings, but such reports and drawings are not Contract Documents. If no such express identification has been made, then Contractor may rely upon the accuracy of the Technical Data as defined in Paragraph 1.01.A.46.b.

- D. *Limitations of Other Data and Documents*: Except for such reliance on Technical Data, Contractor may not rely upon or make any claim against Owner or Engineer, or any of their officers, directors, members, partners, employees, agents, consultants, or subcontractors, with respect to:
1. the completeness of such reports and drawings for Contractor's purposes, including, but not limited to, any aspects of the means, methods, techniques, sequences, and procedures of construction to be employed by Contractor, and safety precautions and programs incident thereto;
 2. other data, interpretations, opinions, and information contained in such reports or shown or indicated in such drawings;
 3. the contents of other Site-related documents made available to Contractor, such as record drawings from other projects at or adjacent to the Site, or Owner's archival documents concerning the Site; or
 4. any Contractor interpretation of or conclusion drawn from any Technical Data or any such other data, interpretations, opinions, or information.

5.04 *Differing Subsurface or Physical Conditions*

A. *Notice by Contractor:* If Contractor believes that any subsurface or physical condition that is uncovered or revealed at the Site:

1. is of such a nature as to establish that any Technical Data on which Contractor is entitled to rely as provided in Paragraph 5.03 is materially inaccurate;
2. is of such a nature as to require a change in the Drawings or Specifications;
3. differs materially from that shown or indicated in the Contract Documents; or
4. is of an unusual nature, and differs materially from conditions ordinarily encountered and generally recognized as inherent in work of the character provided for in the Contract Documents;

then Contractor shall, promptly after becoming aware thereof and before further disturbing the subsurface or physical conditions or performing any Work in connection therewith (except in an emergency as required by Paragraph 7.15), notify Owner and Engineer in writing about such condition. Contractor shall not further disturb such condition or perform any Work in connection therewith (except with respect to an emergency) until receipt of a written statement permitting Contractor to do so.

B. *Engineer's Review:* After receipt of written notice as required by the preceding paragraph, Engineer will promptly review the subsurface or physical condition in question; determine whether it is necessary for Owner to obtain additional exploration or tests with respect to the condition; conclude whether the condition falls within any one or more of the differing site condition categories in Paragraph 5.04.A; obtain any pertinent cost or schedule information from Contractor; prepare recommendations to Owner regarding the Contractor's resumption of Work in connection with the subsurface or physical condition in question and the need for any change in the Drawings or Specifications; and advise Owner in writing of Engineer's findings, conclusions, and recommendations.

C. *Owner's Statement to Contractor Regarding Site Condition:* After receipt of Engineer's written findings, conclusions, and recommendations, Owner shall issue a written statement to Contractor (with a copy to Engineer) regarding the subsurface or physical condition in question, addressing the resumption of Work in connection with such condition, indicating whether any change in the Drawings or Specifications will be made, and adopting or rejecting Engineer's written findings, conclusions, and recommendations, in whole or in part.

D. *Early Resumption of Work:* If at any time Engineer determines that Work in connection with the subsurface or physical condition in question may resume prior to completion of Engineer's review or Owner's issuance of its statement to Contractor, because the condition in question has been adequately documented, and analyzed on a preliminary basis, then the Engineer may at its discretion instruct Contractor to resume such Work.

E. *Possible Price and Times Adjustments*

1. Contractor shall be entitled to an equitable adjustment in Contract Price or Contract Times, to the extent that the existence of a differing subsurface or physical condition, or any related delay, disruption, or interference, causes an increase or decrease in

Contractor's cost of, or time required for, performance of the Work; subject, however, to the following:

- a. Such condition must fall within any one or more of the categories described in Paragraph 5.04.A;
 - b. With respect to Work that is paid for on a unit price basis, any adjustment in Contract Price will be subject to the provisions of Paragraph 13.03; and,
 - c. Contractor's entitlement to an adjustment of the Contract Times is subject to the provisions of Paragraphs 4.05.D and 4.05.E.
2. Contractor shall not be entitled to any adjustment in the Contract Price or Contract Times with respect to a subsurface or physical condition if:
 - a. Contractor knew of the existence of such condition at the time Contractor made a commitment to Owner with respect to Contract Price and Contract Times by the submission of a Bid or becoming bound under a negotiated contract, or otherwise;
 - b. The existence of such condition reasonably could have been discovered or revealed as a result of any examination, investigation, exploration, test, or study of the Site and contiguous areas expressly required by the Bidding Requirements or Contract Documents to be conducted by or for Contractor prior to Contractor's making such commitment; or
 - c. Contractor failed to give the written notice required by Paragraph 5.04.A.
 3. If Owner and Contractor agree regarding Contractor's entitlement to and the amount or extent of any adjustment in the Contract Price or Contract Times, then any such adjustment will be set forth in a Change Order.
 4. Contractor may submit a Change Proposal regarding its entitlement to or the amount or extent of any adjustment in the Contract Price or Contract Times, no later than 30 days after Owner's issuance of the Owner's written statement to Contractor regarding the subsurface or physical condition in question.
- F. *Underground Facilities; Hazardous Environmental Conditions*: Paragraph 5.05 governs rights and responsibilities regarding the presence or location of Underground Facilities. Paragraph 5.06 governs rights and responsibilities regarding Hazardous Environmental Conditions. The provisions of Paragraphs 5.03 and 5.04 are not applicable to the presence or location of Underground Facilities, or to Hazardous Environmental Conditions.

5.05 *Underground Facilities*

- A. *Contractor's Responsibilities*: Unless it is otherwise expressly provided in the Supplementary Conditions, the cost of all of the following are included in the Contract Price, and Contractor shall have full responsibility for:
1. reviewing and checking all information and data regarding existing Underground Facilities at the Site;
 2. complying with applicable state and local utility damage prevention Laws and Regulations;

3. verifying the actual location of those Underground Facilities shown or indicated in the Contract Documents as being within the area affected by the Work, by exposing such Underground Facilities during the course of construction;
 4. coordination of the Work with the owners (including Owner) of such Underground Facilities, during construction; and
 5. the safety and protection of all existing Underground Facilities at the Site, and repairing any damage thereto resulting from the Work.
- B. *Notice by Contractor:* If Contractor believes that an Underground Facility that is uncovered or revealed at the Site was not shown or indicated on the Drawings, or was not shown or indicated on the Drawings with reasonable accuracy, then Contractor shall, promptly after becoming aware thereof and before further disturbing conditions affected thereby or performing any Work in connection therewith (except in an emergency as required by Paragraph 7.15), notify Owner and Engineer in writing regarding such Underground Facility.
- C. *Engineer's Review:* Engineer will:
1. promptly review the Underground Facility and conclude whether such Underground Facility was not shown or indicated on the Drawings, or was not shown or indicated with reasonable accuracy;
 2. identify and communicate with the owner of the Underground Facility; prepare recommendations to Owner (and if necessary issue any preliminary instructions to Contractor) regarding the Contractor's resumption of Work in connection with the Underground Facility in question;
 3. obtain any pertinent cost or schedule information from Contractor; determine the extent, if any, to which a change is required in the Drawings or Specifications to reflect and document the consequences of the existence or location of the Underground Facility; and
 4. advise Owner in writing of Engineer's findings, conclusions, and recommendations.
- During such time, Contractor shall be responsible for the safety and protection of such Underground Facility.
- D. *Owner's Statement to Contractor Regarding Underground Facility:* After receipt of Engineer's written findings, conclusions, and recommendations, Owner shall issue a written statement to Contractor (with a copy to Engineer) regarding the Underground Facility in question addressing the resumption of Work in connection with such Underground Facility, indicating whether any change in the Drawings or Specifications will be made, and adopting or rejecting Engineer's written findings, conclusions, and recommendations in whole or in part.
- E. *Early Resumption of Work:* If at any time Engineer determines that Work in connection with the Underground Facility may resume prior to completion of Engineer's review or Owner's issuance of its statement to Contractor, because the Underground Facility in question and conditions affected by its presence have been adequately documented, and analyzed on a preliminary basis, then the Engineer may at its discretion instruct Contractor to resume such Work.
- F. *Possible Price and Times Adjustments*
1. Contractor shall be entitled to an equitable adjustment in the Contract Price or Contract Times, to the extent that any existing Underground Facility at the Site that was not shown

or indicated on the Drawings, or was not shown or indicated with reasonable accuracy, or any related delay, disruption, or interference, causes an increase or decrease in Contractor's cost of, or time required for, performance of the Work; subject, however, to the following:

- a. With respect to Work that is paid for on a unit price basis, any adjustment in Contract Price will be subject to the provisions of Paragraph 13.03;
 - b. Contractor's entitlement to an adjustment of the Contract Times is subject to the provisions of Paragraphs 4.05.D and 4.05.E; and
 - c. Contractor gave the notice required in Paragraph 5.05.B.
2. If Owner and Contractor agree regarding Contractor's entitlement to and the amount or extent of any adjustment in the Contract Price or Contract Times, then any such adjustment will be set forth in a Change Order.
 3. Contractor may submit a Change Proposal regarding its entitlement to or the amount or extent of any adjustment in the Contract Price or Contract Times, no later than 30 days after Owner's issuance of the Owner's written statement to Contractor regarding the Underground Facility in question.
 4. The information and data shown or indicated on the Drawings with respect to existing Underground Facilities at the Site is based on information and data (a) furnished by the owners of such Underground Facilities, or by others, (b) obtained from available records, or (c) gathered in an investigation conducted in accordance with the current edition of ASCE 38, Standard Guideline for the Collection and Depiction of Existing Subsurface Utility Data, by the American Society of Civil Engineers. If such information or data is incorrect or incomplete, Contractor's remedies are limited to those set forth in this Paragraph 5.05.F.

5.06 *Hazardous Environmental Conditions at Site*

A. *Reports and Drawings:* The Supplementary Conditions identify:

1. those reports known to Owner relating to Hazardous Environmental Conditions that have been identified at or adjacent to the Site;
2. drawings known to Owner relating to Hazardous Environmental Conditions that have been identified at or adjacent to the Site; and
3. Technical Data contained in such reports and drawings.

B. *Reliance by Contractor on Technical Data Authorized:* Contractor may rely upon the accuracy of the Technical Data expressly identified in the Supplementary Conditions with respect to such reports and drawings, but such reports and drawings are not Contract Documents. If no such express identification has been made, then Contractor may rely on the accuracy of the Technical Data as defined in Paragraph 1.01.A.46.b. Except for such reliance on Technical Data, Contractor may not rely upon or make any claim against Owner or Engineer, or any of their officers, directors, members, partners, employees, agents, consultants, or subcontractors, with respect to:

1. the completeness of such reports and drawings for Contractor's purposes, including, but not limited to, any aspects of the means, methods, techniques, sequences and procedures

- of construction to be employed by Contractor, and safety precautions and programs incident thereto;
2. other data, interpretations, opinions, and information contained in such reports or shown or indicated in such drawings; or
 3. any Contractor interpretation of or conclusion drawn from any Technical Data or any such other data, interpretations, opinions or information.
- C. Contractor shall not be responsible for removing or remediating any Hazardous Environmental Condition encountered, uncovered, or revealed at the Site unless such removal or remediation is expressly identified in the Contract Documents to be within the scope of the Work.
- D. Contractor shall be responsible for controlling, containing, and duly removing all Constituents of Concern brought to the Site by Contractor, Subcontractors, Suppliers, or anyone else for whom Contractor is responsible, and for any associated costs; and for the costs of removing and remediating any Hazardous Environmental Condition created by the presence of any such Constituents of Concern.
- E. If Contractor encounters, uncovers, or reveals a Hazardous Environmental Condition whose removal or remediation is not expressly identified in the Contract Documents as being within the scope of the Work, or if Contractor or anyone for whom Contractor is responsible creates a Hazardous Environmental Condition, then Contractor shall immediately: (1) secure or otherwise isolate such condition; (2) stop all Work in connection with such condition and in any area affected thereby (except in an emergency as required by Paragraph 7.15); and (3) notify Owner and Engineer (and promptly thereafter confirm such notice in writing). Owner shall promptly consult with Engineer concerning the necessity for Owner to retain a qualified expert to evaluate such condition or take corrective action, if any. Promptly after consulting with Engineer, Owner shall take such actions as are necessary to permit Owner to timely obtain required permits and provide Contractor the written notice required by Paragraph 5.06.F. If Contractor or anyone for whom Contractor is responsible created the Hazardous Environmental Condition in question, then Owner may remove and remediate the Hazardous Environmental Condition, and impose a set-off against payments to account for the associated costs.
- F. Contractor shall not resume Work in connection with such Hazardous Environmental Condition or in any affected area until after Owner has obtained any required permits related thereto, and delivered written notice to Contractor either (1) specifying that such condition and any affected area is or has been rendered safe for the resumption of Work, or (2) specifying any special conditions under which such Work may be resumed safely.
- G. If Owner and Contractor cannot agree as to entitlement to or on the amount or extent, if any, of any adjustment in Contract Price or Contract Times, as a result of such Work stoppage, such special conditions under which Work is agreed to be resumed by Contractor, or any costs or expenses incurred in response to the Hazardous Environmental Condition, then within 30 days of Owner's written notice regarding the resumption of Work, Contractor may submit a Change Proposal, or Owner may impose a set-off. Entitlement to any such adjustment is subject to the provisions of Paragraphs 4.05.D, 4.05.E, 11.07, and 11.08.
- H. If, after receipt of such written notice, Contractor does not agree to resume such Work based on a reasonable belief it is unsafe, or does not agree to resume such Work under such special

conditions, then Owner may order the portion of the Work that is in the area affected by such condition to be deleted from the Work, following the contractual change procedures in Article 11. Owner may have such deleted portion of the Work performed by Owner's own forces or others in accordance with Article 8.

- I. To the fullest extent permitted by Laws and Regulations, Owner shall indemnify and hold harmless Contractor, Subcontractors, and Engineer, and the officers, directors, members, partners, employees, agents, consultants, and subcontractors of each and any of them, from and against all claims, costs, losses, and damages (including but not limited to all fees and charges of engineers, architects, attorneys, and other professionals, and all court, arbitration, or other dispute resolution costs) arising out of or relating to a Hazardous Environmental Condition, provided that such Hazardous Environmental Condition (1) was not shown or indicated in the Drawings, Specifications, or other Contract Documents, identified as Technical Data entitled to limited reliance pursuant to Paragraph 5.06.B, or identified in the Contract Documents to be included within the scope of the Work, and (2) was not created by Contractor or by anyone for whom Contractor is responsible. Nothing in this Paragraph 5.06.I obligates Owner to indemnify any individual or entity from and against the consequences of that individual's or entity's own negligence.
- J. To the fullest extent permitted by Laws and Regulations, Contractor shall indemnify and hold harmless Owner and Engineer, and the officers, directors, members, partners, employees, agents, consultants, and subcontractors of each and any of them, from and against all claims, costs, losses, and damages (including but not limited to all fees and charges of engineers, architects, attorneys, and other professionals and all court or arbitration or other dispute resolution costs) arising out of or relating to the failure to control, contain, or remove a Constituent of Concern brought to the Site by Contractor or by anyone for whom Contractor is responsible, or to a Hazardous Environmental Condition created by Contractor or by anyone for whom Contractor is responsible. Nothing in this Paragraph 5.06.J obligates Contractor to indemnify any individual or entity from and against the consequences of that individual's or entity's own negligence.
- K. The provisions of Paragraphs 5.03, 5.04, and 5.05 do not apply to the presence of Constituents of Concern or to a Hazardous Environmental Condition uncovered or revealed at the Site.

ARTICLE 6—BONDS AND INSURANCE

6.01 *Performance, Payment, and Other Bonds*

- A. Contractor shall furnish a performance bond and a payment bond, each in an amount at least equal to the Contract Price, as security for the faithful performance and payment of Contractor's obligations under the Contract. These bonds must remain in effect until one year after the date when final payment becomes due or until completion of the correction period specified in Paragraph 15.08, whichever is later, except as provided otherwise by Laws or Regulations, the terms of a prescribed bond form, the Supplementary Conditions, or other provisions of the Contract.
- B. Contractor shall also furnish such other bonds (if any) as are required by the Supplementary Conditions or other provisions of the Contract.
- C. All bonds must be in the form included in the Bidding Documents or otherwise specified by Owner prior to execution of the Contract, except as provided otherwise by Laws or

- Regulations, and must be issued and signed by a surety named in “Companies Holding Certificates of Authority as Acceptable Sureties on Federal Bonds and as Acceptable Reinsuring Companies” as published in Department Circular 570 (as amended and supplemented) by the Bureau of the Fiscal Service, U.S. Department of the Treasury. A bond signed by an agent or attorney-in-fact must be accompanied by a certified copy of that individual’s authority to bind the surety. The evidence of authority must show that it is effective on the date the agent or attorney-in-fact signed the accompanying bond.
- D. Contractor shall obtain the required bonds from surety companies that are duly licensed or authorized, in the state or jurisdiction in which the Project is located, to issue bonds in the required amounts.
 - E. If the surety on a bond furnished by Contractor is declared bankrupt or becomes insolvent, or the surety ceases to meet the requirements above, then Contractor shall promptly notify Owner and Engineer in writing and shall, within 20 days after the event giving rise to such notification, provide another bond and surety, both of which must comply with the bond and surety requirements above.
 - F. If Contractor has failed to obtain a required bond, Owner may exclude the Contractor from the Site and exercise Owner’s termination rights under Article 16.
 - G. Upon request to Owner from any Subcontractor, Supplier, or other person or entity claiming to have furnished labor, services, materials, or equipment used in the performance of the Work, Owner shall provide a copy of the payment bond to such person or entity.
 - H. Upon request to Contractor from any Subcontractor, Supplier, or other person or entity claiming to have furnished labor, services, materials, or equipment used in the performance of the Work, Contractor shall provide a copy of the payment bond to such person or entity.

6.02 *Insurance—General Provisions*

- A. Owner and Contractor shall obtain and maintain insurance as required in this article and in the Supplementary Conditions.
- B. All insurance required by the Contract to be purchased and maintained by Owner or Contractor shall be obtained from insurance companies that are duly licensed or authorized in the state or jurisdiction in which the Project is located to issue insurance policies for the required limits and coverages. Unless a different standard is indicated in the Supplementary Conditions, all companies that provide insurance policies required under this Contract shall have an A.M. Best rating of A-VII or better.
- C. Alternative forms of insurance coverage, including but not limited to self-insurance and “Occupational Accident and Excess Employer’s Indemnity Policies,” are not sufficient to meet the insurance requirements of this Contract, unless expressly allowed in the Supplementary Conditions.
- D. Contractor shall deliver to Owner, with copies to each additional insured identified in the Contract, certificates of insurance and endorsements establishing that Contractor has obtained and is maintaining the policies and coverages required by the Contract. Upon request by Owner or any other insured, Contractor shall also furnish other evidence of such required insurance, including but not limited to copies of policies, documentation of applicable self-insured retentions (if allowed) and deductibles, full disclosure of all relevant exclusions, and evidence of insurance required to be purchased and maintained by

- Subcontractors or Suppliers. In any documentation furnished under this provision, Contractor, Subcontractors, and Suppliers may block out (redact) (1) any confidential premium or pricing information and (2) any wording specific to a project or jurisdiction other than those applicable to this Contract.
- E. Owner shall deliver to Contractor, with copies to each additional insured identified in the Contract, certificates of insurance and endorsements establishing that Owner has obtained and is maintaining the policies and coverages required of Owner by the Contract (if any). Upon request by Contractor or any other insured, Owner shall also provide other evidence of such required insurance (if any), including but not limited to copies of policies, documentation of applicable self-insured retentions (if allowed) and deductibles, and full disclosure of all relevant exclusions. In any documentation furnished under this provision, Owner may block out (redact) (1) any confidential premium or pricing information and (2) any wording specific to a project or jurisdiction other than those relevant to this Contract.
- F. Failure of Owner or Contractor to demand such certificates or other evidence of the other party's full compliance with these insurance requirements, or failure of Owner or Contractor to identify a deficiency in compliance from the evidence provided, will not be construed as a waiver of the other party's obligation to obtain and maintain such insurance.
- G. In addition to the liability insurance required to be provided by Contractor, the Owner, at Owner's option, may purchase and maintain Owner's own liability insurance. Owner's liability policies, if any, operate separately and independently from policies required to be provided by Contractor, and Contractor cannot rely upon Owner's liability policies for any of Contractor's obligations to the Owner, Engineer, or third parties.
- H. Contractor shall require:
1. Subcontractors to purchase and maintain worker's compensation, commercial general liability, and other insurance that is appropriate for their participation in the Project, and to name as additional insureds Owner and Engineer (and any other individuals or entities identified in the Supplementary Conditions as additional insureds on Contractor's liability policies) on each Subcontractor's commercial general liability insurance policy; and
 2. Suppliers to purchase and maintain insurance that is appropriate for their participation in the Project.
- I. If either party does not purchase or maintain the insurance required of such party by the Contract, such party shall notify the other party in writing of such failure to purchase prior to the start of the Work, or of such failure to maintain prior to any change in the required coverage.
- J. If Contractor has failed to obtain and maintain required insurance, Contractor's entitlement to enter or remain at the Site will end immediately, and Owner may impose an appropriate set-off against payment for any associated costs (including but not limited to the cost of purchasing necessary insurance coverage), and exercise Owner's termination rights under Article 16.
- K. Without prejudice to any other right or remedy, if a party has failed to obtain required insurance, the other party may elect (but is in no way obligated) to obtain equivalent insurance to protect such other party's interests at the expense of the party who was required to provide such coverage, and the Contract Price will be adjusted accordingly.

- L. Owner does not represent that insurance coverage and limits established in this Contract necessarily will be adequate to protect Contractor or Contractor's interests. Contractor is responsible for determining whether such coverage and limits are adequate to protect its interests, and for obtaining and maintaining any additional insurance that Contractor deems necessary.
- M. The insurance and insurance limits required herein will not be deemed as a limitation on Contractor's liability, or that of its Subcontractors or Suppliers, under the indemnities granted to Owner and other individuals and entities in the Contract or otherwise.
- N. All the policies of insurance required to be purchased and maintained under this Contract will contain a provision or endorsement that the coverage afforded will not be canceled, or renewal refused, until at least 10 days prior written notice has been given to the purchasing policyholder. Within three days of receipt of any such written notice, the purchasing policyholder shall provide a copy of the notice to each other insured and Engineer.

6.03 *Contractor's Insurance*

- A. *Required Insurance:* Contractor shall purchase and maintain Worker's Compensation, Commercial General Liability, and other insurance pursuant to the specific requirements of the Supplementary Conditions.
- B. *General Provisions:* The policies of insurance required by this Paragraph 6.03 as supplemented must:
 - 1. include at least the specific coverages required;
 - 2. be written for not less than the limits provided, or those required by Laws or Regulations, whichever is greater;
 - 3. remain in effect at least until the Work is complete (as set forth in Paragraph 15.06.D), and longer if expressly required elsewhere in this Contract, and at all times thereafter when Contractor may be correcting, removing, or replacing defective Work as a warranty or correction obligation, or otherwise, or returning to the Site to conduct other tasks arising from the Contract;
 - 4. apply with respect to the performance of the Work, whether such performance is by Contractor, any Subcontractor or Supplier, or by anyone directly or indirectly employed by any of them to perform any of the Work, or by anyone for whose acts any of them may be liable; and
 - 5. include all necessary endorsements to support the stated requirements.
- C. *Additional Insureds:* The Contractor's commercial general liability, automobile liability, employer's liability, umbrella or excess, pollution liability, and unmanned aerial vehicle liability policies, if required by this Contract, must:
 - 1. include and list as additional insureds Owner and Engineer, and any individuals or entities identified as additional insureds in the Supplementary Conditions;
 - 2. include coverage for the respective officers, directors, members, partners, employees, and consultants of all such additional insureds;
 - 3. afford primary coverage to these additional insureds for all claims covered thereby (including as applicable those arising from both ongoing and completed operations);

4. not seek contribution from insurance maintained by the additional insured; and
5. as to commercial general liability insurance, apply to additional insureds with respect to liability caused in whole or in part by Contractor's acts or omissions, or the acts and omissions of those working on Contractor's behalf, in the performance of Contractor's operations.

6.04 *Builder's Risk and Other Property Insurance*

- A. *Builder's Risk*: Unless otherwise provided in the Supplementary Conditions, Contractor shall purchase and maintain builder's risk insurance upon the Work on a completed value basis, in the amount of the Work's full insurable replacement cost (subject to such deductible amounts as may be provided in the Supplementary Conditions or required by Laws and Regulations). The specific requirements applicable to the builder's risk insurance are set forth in the Supplementary Conditions.
- B. *Property Insurance for Facilities of Owner Where Work Will Occur*: Owner is responsible for obtaining and maintaining property insurance covering each existing structure, building, or facility in which any part of the Work will occur, or to which any part of the Work will attach or be adjoined. Such property insurance will be written on a special perils (all-risk) form, on a replacement cost basis, providing coverage consistent with that required for the builder's risk insurance, and will be maintained until the Work is complete, as set forth in Paragraph 15.06.D.
- C. *Property Insurance for Substantially Complete Facilities*: Promptly after Substantial Completion, and before actual occupancy or use of the substantially completed Work, Owner will obtain property insurance for such substantially completed Work, and maintain such property insurance at least until the Work is complete, as set forth in Paragraph 15.06.D. Such property insurance will be written on a special perils (all-risk) form, on a replacement cost basis, and provide coverage consistent with that required for the builder's risk insurance. The builder's risk insurance may terminate upon written confirmation of Owner's procurement of such property insurance.
- D. *Partial Occupancy or Use by Owner*: If Owner will occupy or use a portion or portions of the Work prior to Substantial Completion of all the Work, as provided in Paragraph 15.04, then Owner (directly, if it is the purchaser of the builder's risk policy, or through Contractor) will provide advance notice of such occupancy or use to the builder's risk insurer, and obtain an endorsement consenting to the continuation of coverage prior to commencing such partial occupancy or use.
- E. *Insurance of Other Property; Additional Insurance*: If the express insurance provisions of the Contract do not require or address the insurance of a property item or interest, then the entity or individual owning such property item will be responsible for insuring it. If Contractor elects to obtain other special insurance to be included in or supplement the builder's risk or property insurance policies provided under this Paragraph 6.04, it may do so at Contractor's expense.

6.05 *Property Losses; Subrogation*

- A. The builder's risk insurance policy purchased and maintained in accordance with Paragraph 6.04 (or an installation floater policy if authorized by the Supplementary Conditions), will contain provisions to the effect that in the event of payment of any loss or damage the insurer will have no rights of recovery against any insureds thereunder, or against

Engineer or its consultants, or their officers, directors, members, partners, employees, agents, consultants, or subcontractors.

1. Owner and Contractor waive all rights against each other and the respective officers, directors, members, partners, employees, agents, consultants, and subcontractors of each and any of them, for all losses and damages caused by, arising out of, or resulting from any of the perils, risks, or causes of loss covered by such policies and any other property insurance applicable to the Work; and, in addition, waive all such rights against Engineer, its consultants, all individuals or entities identified in the Supplementary Conditions as builder's risk or installation floater insureds, and the officers, directors, members, partners, employees, agents, consultants, and subcontractors of each and any of them, under such policies for losses and damages so caused.
 2. None of the above waivers extends to the rights that any party making such waiver may have to the proceeds of insurance held by Owner or Contractor as trustee or fiduciary, or otherwise payable under any policy so issued.
- B. Any property insurance policy maintained by Owner covering any loss, damage, or consequential loss to Owner's existing structures, buildings, or facilities in which any part of the Work will occur, or to which any part of the Work will attach or adjoin; to adjacent structures, buildings, or facilities of Owner; or to part or all of the completed or substantially completed Work, during partial occupancy or use pursuant to Paragraph 15.04, after Substantial Completion pursuant to Paragraph 15.03, or after final payment pursuant to Paragraph 15.06, will contain provisions to the effect that in the event of payment of any loss or damage the insurer will have no rights of recovery against any insureds thereunder, or against Contractor, Subcontractors, or Engineer, or the officers, directors, members, partners, employees, agents, consultants, or subcontractors of each and any of them, and that the insured is allowed to waive the insurer's rights of subrogation in a written contract executed prior to the loss, damage, or consequential loss.
1. Owner waives all rights against Contractor, Subcontractors, and Engineer, and the officers, directors, members, partners, employees, agents, consultants and subcontractors of each and any of them, for all losses and damages caused by, arising out of, or resulting from fire or any of the perils, risks, or causes of loss covered by such policies.
- C. The waivers in this Paragraph 6.05 include the waiver of rights due to business interruption, loss of use, or other consequential loss extending beyond direct physical loss or damage to Owner's property or the Work caused by, arising out of, or resulting from fire or other insured peril, risk, or cause of loss.
- D. Contractor shall be responsible for assuring that each Subcontract contains provisions whereby the Subcontractor waives all rights against Owner, Contractor, all individuals or entities identified in the Supplementary Conditions as insureds, the Engineer and its consultants, and the officers, directors, members, partners, employees, agents, consultants, and subcontractors of each and any of them, for all losses and damages caused by, arising out of, relating to, or resulting from fire or other peril, risk, or cause of loss covered by builder's risk insurance, installation floater, and any other property insurance applicable to the Work.

6.06 *Receipt and Application of Property Insurance Proceeds*

- A. Any insured loss under the builder's risk and other policies of property insurance required by Paragraph 6.04 will be adjusted and settled with the named insured that purchased the policy. Such named insured shall act as fiduciary for the other insureds, and give notice to such other insureds that adjustment and settlement of a claim is in progress. Any other insured may state its position regarding a claim for insured loss in writing within 15 days after notice of such claim.
- B. Proceeds for such insured losses may be made payable by the insurer either jointly to multiple insureds, or to the named insured that purchased the policy in its own right and as fiduciary for other insureds, subject to the requirements of any applicable mortgage clause. A named insured receiving insurance proceeds under the builder's risk and other policies of insurance required by Paragraph 6.04 shall maintain such proceeds in a segregated account, and distribute such proceeds in accordance with such agreement as the parties in interest may reach, or as otherwise required under the dispute resolution provisions of this Contract or applicable Laws and Regulations.
- C. If no other special agreement is reached, Contractor shall repair or replace the damaged Work, using allocated insurance proceeds.

ARTICLE 7—CONTRACTOR'S RESPONSIBILITIES

7.01 *Contractor's Means and Methods of Construction*

- A. Contractor shall be solely responsible for the means, methods, techniques, sequences, and procedures of construction.
- B. If the Contract Documents note, or Contractor determines, that professional engineering or other design services are needed to carry out Contractor's responsibilities for construction means, methods, techniques, sequences, and procedures, or for Site safety, then Contractor shall cause such services to be provided by a properly licensed design professional, at Contractor's expense. Such services are not Owner-delegated professional design services under this Contract, and neither Owner nor Engineer has any responsibility with respect to (1) Contractor's determination of the need for such services, (2) the qualifications or licensing of the design professionals retained or employed by Contractor, (3) the performance of such services, or (4) any errors, omissions, or defects in such services.

7.02 *Supervision and Superintendence*

- A. Contractor shall supervise, inspect, and direct the Work competently and efficiently, devoting such attention thereto and applying such skills and expertise as may be necessary to perform the Work in accordance with the Contract Documents.
- B. At all times during the progress of the Work, Contractor shall assign a competent resident superintendent who will not be replaced without written notice to Owner and Engineer except under extraordinary circumstances.

7.03 *Labor; Working Hours*

- A. Contractor shall provide competent, suitably qualified personnel to survey and lay out the Work and perform construction as required by the Contract Documents. Contractor shall maintain good discipline and order at the Site.

- B. Contractor shall be fully responsible to Owner and Engineer for all acts and omissions of Contractor's employees; of Suppliers and Subcontractors, and their employees; and of any other individuals or entities performing or furnishing any of the Work, just as Contractor is responsible for Contractor's own acts and omissions.
- C. Except as otherwise required for the safety or protection of persons or the Work or property at the Site or adjacent thereto, and except as otherwise stated in the Contract Documents, all Work at the Site will be performed during regular working hours, Monday through Friday. Contractor will not perform Work on a Saturday, Sunday, or any legal holiday. Contractor may perform Work outside regular working hours or on Saturdays, Sundays, or legal holidays only with Owner's written consent, which will not be unreasonably withheld.

7.04 *Services, Materials, and Equipment*

- A. Unless otherwise specified in the Contract Documents, Contractor shall provide and assume full responsibility for all services, materials, equipment, labor, transportation, construction equipment and machinery, tools, appliances, fuel, power, light, heat, telephone, water, sanitary facilities, temporary facilities, and all other facilities and incidentals necessary for the performance, testing, start up, and completion of the Work, whether or not such items are specifically called for in the Contract Documents.
- B. All materials and equipment incorporated into the Work must be new and of good quality, except as otherwise provided in the Contract Documents. All special warranties and guarantees required by the Specifications will expressly run to the benefit of Owner. If required by Engineer, Contractor shall furnish satisfactory evidence (including reports of required tests) as to the source, kind, and quality of materials and equipment.
- C. All materials and equipment must be stored, applied, installed, connected, erected, protected, used, cleaned, and conditioned in accordance with instructions of the applicable Supplier, except as otherwise may be provided in the Contract Documents.

7.05 *"Or Equals"*

- A. *Contractor's Request; Governing Criteria:* Whenever an item of equipment or material is specified or described in the Contract Documents by using the names of one or more proprietary items or specific Suppliers, the Contract Price has been based upon Contractor furnishing such item as specified. The specification or description of such an item is intended to establish the type, function, appearance, and quality required. Unless the specification or description contains or is followed by words reading that no like, equivalent, or "or equal" item is permitted, Contractor may request that Engineer authorize the use of other items of equipment or material, or items from other proposed Suppliers, under the circumstances described below.
 - 1. If Engineer in its sole discretion determines that an item of equipment or material proposed by Contractor is functionally equal to that named and sufficiently similar so that no change in related Work will be required, Engineer will deem it an "or equal" item. For the purposes of this paragraph, a proposed item of equipment or material will be considered functionally equal to an item so named if:
 - a. in the exercise of reasonable judgment Engineer determines that the proposed item:
 - 1) is at least equal in materials of construction, quality, durability, appearance, strength, and design characteristics;

- 2) will reliably perform at least equally well the function and achieve the results imposed by the design concept of the completed Project as a functioning whole;
 - 3) has a proven record of performance and availability of responsive service; and
 - 4) is not objectionable to Owner.
- b. Contractor certifies that, if the proposed item is approved and incorporated into the Work:
 - 1) there will be no increase in cost to the Owner or increase in Contract Times; and
 - 2) the item will conform substantially to the detailed requirements of the item named in the Contract Documents.
- B. *Contractor's Expense*: Contractor shall provide all data in support of any proposed "or equal" item at Contractor's expense.
- C. *Engineer's Evaluation and Determination*: Engineer will be allowed a reasonable time to evaluate each "or-equal" request. Engineer may require Contractor to furnish additional data about the proposed "or-equal" item. Engineer will be the sole judge of acceptability. No "or-equal" item will be ordered, furnished, installed, or utilized until Engineer's review is complete and Engineer determines that the proposed item is an "or-equal," which will be evidenced by an approved Shop Drawing or other written communication. Engineer will advise Contractor in writing of any negative determination.
- D. *Effect of Engineer's Determination*: Neither approval nor denial of an "or-equal" request will result in any change in Contract Price. The Engineer's denial of an "or-equal" request will be final and binding, and may not be reversed through an appeal under any provision of the Contract.
- E. *Treatment as a Substitution Request*: If Engineer determines that an item of equipment or material proposed by Contractor does not qualify as an "or-equal" item, Contractor may request that Engineer consider the item a proposed substitute pursuant to Paragraph 7.06.

7.06 Substitutes

- A. *Contractor's Request; Governing Criteria*: Unless the specification or description of an item of equipment or material required to be furnished under the Contract Documents contains or is followed by words reading that no substitution is permitted, Contractor may request that Engineer authorize the use of other items of equipment or material under the circumstances described below. To the extent possible such requests must be made before commencement of related construction at the Site.
 1. Contractor shall submit sufficient information as provided below to allow Engineer to determine if the item of material or equipment proposed is functionally equivalent to that named and an acceptable substitute therefor. Engineer will not accept requests for review of proposed substitute items of equipment or material from anyone other than Contractor.
 2. The requirements for review by Engineer will be as set forth in Paragraph 7.06.B, as supplemented by the Specifications, and as Engineer may decide is appropriate under the circumstances.

3. Contractor shall make written application to Engineer for review of a proposed substitute item of equipment or material that Contractor seeks to furnish or use. The application:
 - a. will certify that the proposed substitute item will:
 - 1) perform adequately the functions and achieve the results called for by the general design;
 - 2) be similar in substance to the item specified; and
 - 3) be suited to the same use as the item specified.
 - b. will state:
 - 1) the extent, if any, to which the use of the proposed substitute item will necessitate a change in Contract Times;
 - 2) whether use of the proposed substitute item in the Work will require a change in any of the Contract Documents (or in the provisions of any other direct contract with Owner for other work on the Project) to adapt the design to the proposed substitute item; and
 - 3) whether incorporation or use of the proposed substitute item in connection with the Work is subject to payment of any license fee or royalty.
 - c. will identify:
 - 1) all variations of the proposed substitute item from the item specified; and
 - 2) available engineering, sales, maintenance, repair, and replacement services.
 - d. will contain an itemized estimate of all costs or credits that will result directly or indirectly from use of such substitute item, including but not limited to changes in Contract Price, shared savings, costs of redesign, and claims of other contractors affected by any resulting change.
- B. *Engineer's Evaluation and Determination*: Engineer will be allowed a reasonable time to evaluate each substitute request, and to obtain comments and direction from Owner. Engineer may require Contractor to furnish additional data about the proposed substitute item. Engineer will be the sole judge of acceptability. No substitute will be ordered, furnished, installed, or utilized until Engineer's review is complete and Engineer determines that the proposed item is an acceptable substitute. Engineer's determination will be evidenced by a Field Order or a proposed Change Order accounting for the substitution itself and all related impacts, including changes in Contract Price or Contract Times. Engineer will advise Contractor in writing of any negative determination.
- C. *Special Guarantee*: Owner may require Contractor to furnish at Contractor's expense a special performance guarantee or other surety with respect to any substitute.
- D. *Reimbursement of Engineer's Cost*: Engineer will record Engineer's costs in evaluating a substitute proposed or submitted by Contractor. Whether or not Engineer approves a substitute so proposed or submitted by Contractor, Contractor shall reimburse Owner for the reasonable charges of Engineer for evaluating each such proposed substitute. Contractor shall also reimburse Owner for the reasonable charges of Engineer for making changes in the Contract Documents (or in the provisions of any other direct contract with Owner) resulting from the acceptance of each proposed substitute.

- E. *Contractor's Expense*: Contractor shall provide all data in support of any proposed substitute at Contractor's expense.
- F. *Effect of Engineer's Determination*: If Engineer approves the substitution request, Contractor shall execute the proposed Change Order and proceed with the substitution. The Engineer's denial of a substitution request will be final and binding, and may not be reversed through an appeal under any provision of the Contract. Contractor may challenge the scope of reimbursement costs imposed under Paragraph 7.06.D, by timely submittal of a Change Proposal.

7.07 *Concerning Subcontractors and Suppliers*

- A. Contractor may retain Subcontractors and Suppliers for the performance of parts of the Work. Such Subcontractors and Suppliers must be acceptable to Owner. The Contractor's retention of a Subcontractor or Supplier for the performance of parts of the Work will not relieve Contractor's obligation to Owner to perform and complete the Work in accordance with the Contract Documents.
- B. Contractor shall retain specific Subcontractors and Suppliers for the performance of designated parts of the Work if required by the Contract to do so.
- C. Subsequent to the submittal of Contractor's Bid or final negotiation of the terms of the Contract, Owner may not require Contractor to retain any Subcontractor or Supplier to furnish or perform any of the Work against which Contractor has reasonable objection.
- D. Prior to entry into any binding subcontract or purchase order, Contractor shall submit to Owner the identity of the proposed Subcontractor or Supplier (unless Owner has already deemed such proposed Subcontractor or Supplier acceptable during the bidding process or otherwise). Such proposed Subcontractor or Supplier shall be deemed acceptable to Owner unless Owner raises a substantive, reasonable objection within 5 days.
- E. Owner may require the replacement of any Subcontractor or Supplier. Owner also may require Contractor to retain specific replacements; provided, however, that Owner may not require a replacement to which Contractor has a reasonable objection. If Contractor has submitted the identity of certain Subcontractors or Suppliers for acceptance by Owner, and Owner has accepted it (either in writing or by failing to make written objection thereto), then Owner may subsequently revoke the acceptance of any such Subcontractor or Supplier so identified solely on the basis of substantive, reasonable objection after due investigation. Contractor shall submit an acceptable replacement for the rejected Subcontractor or Supplier.
- F. If Owner requires the replacement of any Subcontractor or Supplier retained by Contractor to perform any part of the Work, then Contractor shall be entitled to an adjustment in Contract Price or Contract Times, with respect to the replacement; and Contractor shall initiate a Change Proposal for such adjustment within 30 days of Owner's requirement of replacement.
- G. No acceptance by Owner of any such Subcontractor or Supplier, whether initially or as a replacement, will constitute a waiver of the right of Owner to the completion of the Work in accordance with the Contract Documents.

- H. On a monthly basis, Contractor shall submit to Engineer a complete list of all Subcontractors and Suppliers having a direct contract with Contractor, and of all other Subcontractors and Suppliers known to Contractor at the time of submittal.
- I. Contractor shall be solely responsible for scheduling and coordinating the work of Subcontractors and Suppliers.
- J. The divisions and sections of the Specifications and the identifications of any Drawings do not control Contractor in dividing the Work among Subcontractors or Suppliers, or in delineating the Work to be performed by any specific trade.
- K. All Work performed for Contractor by a Subcontractor or Supplier must be pursuant to an appropriate contractual agreement that specifically binds the Subcontractor or Supplier to the applicable terms and conditions of the Contract for the benefit of Owner and Engineer.
- L. Owner may furnish to any Subcontractor or Supplier, to the extent practicable, information about amounts paid to Contractor for Work performed for Contractor by the Subcontractor or Supplier.
- M. Contractor shall restrict all Subcontractors and Suppliers from communicating with Engineer or Owner, except through Contractor or in case of an emergency, or as otherwise expressly allowed in this Contract.

7.08 *Patent Fees and Royalties*

- A. Contractor shall pay all license fees and royalties and assume all costs incident to the use in the performance of the Work or the incorporation in the Work of any invention, design, process, product, or device which is the subject of patent rights or copyrights held by others. If an invention, design, process, product, or device is specified in the Contract Documents for use in the performance of the Work and if, to the actual knowledge of Owner or Engineer, its use is subject to patent rights or copyrights calling for the payment of any license fee or royalty to others, the existence of such rights will be disclosed in the Contract Documents.
- B. To the fullest extent permitted by Laws and Regulations, Owner shall indemnify and hold harmless Contractor, and its officers, directors, members, partners, employees, agents, consultants, and subcontractors, from and against all claims, costs, losses, and damages (including but not limited to all fees and charges of engineers, architects, attorneys, and other professionals, and all court or arbitration or other dispute resolution costs) arising out of or relating to any infringement of patent rights or copyrights incident to the use in the performance of the Work or resulting from the incorporation in the Work of any invention, design, process, product, or device specified in the Contract Documents, but not identified as being subject to payment of any license fee or royalty to others required by patent rights or copyrights.
- C. To the fullest extent permitted by Laws and Regulations, Contractor shall indemnify and hold harmless Owner and Engineer, and the officers, directors, members, partners, employees, agents, consultants and subcontractors of each and any of them, from and against all claims, costs, losses, and damages (including but not limited to all fees and charges of engineers, architects, attorneys, and other professionals and all court or arbitration or other dispute resolution costs) arising out of or relating to any infringement of patent rights or copyrights incident to the use in the performance of the Work or resulting from the incorporation in the Work of any invention, design, process, product, or device not specified in the Contract Documents.

7.09 *Permits*

- A. Unless otherwise provided in the Contract Documents, Contractor shall obtain and pay for all construction permits, licenses, and certificates of occupancy. Owner shall assist Contractor, when necessary, in obtaining such permits and licenses. Contractor shall pay all governmental charges and inspection fees necessary for the prosecution of the Work which are applicable at the time of the submission of Contractor's Bid (or when Contractor became bound under a negotiated contract). Owner shall pay all charges of utility owners for connections for providing permanent service to the Work.

7.10 *Taxes*

- A. Contractor shall pay all sales, consumer, use, and other similar taxes required to be paid by Contractor in accordance with the Laws and Regulations of the place of the Project which are applicable during the performance of the Work.

7.11 *Laws and Regulations*

- A. Contractor shall give all notices required by and shall comply with all Laws and Regulations applicable to the performance of the Work. Neither Owner nor Engineer shall be responsible for monitoring Contractor's compliance with any Laws or Regulations.
- B. If Contractor performs any Work or takes any other action knowing or having reason to know that it is contrary to Laws or Regulations, Contractor shall bear all resulting costs and losses, and shall indemnify and hold harmless Owner and Engineer, and the officers, directors, members, partners, employees, agents, consultants, and subcontractors of each and any of them, from and against all claims, costs, losses, and damages (including but not limited to all fees and charges of engineers, architects, attorneys, and other professionals and all court or arbitration or other dispute resolution costs) arising out of or relating to such Work or other action. It is not Contractor's responsibility to make certain that the Work described in the Contract Documents is in accordance with Laws and Regulations, but this does not relieve Contractor of its obligations under Paragraph 3.03.
- C. Owner or Contractor may give written notice to the other party of any changes after the submission of Contractor's Bid (or after the date when Contractor became bound under a negotiated contract) in Laws or Regulations having an effect on the cost or time of performance of the Work, including but not limited to changes in Laws or Regulations having an effect on procuring permits and on sales, use, value-added, consumption, and other similar taxes. If Owner and Contractor are unable to agree on entitlement to or on the amount or extent, if any, of any adjustment in Contract Price or Contract Times resulting from such changes, then within 30 days of such written notice Contractor may submit a Change Proposal, or Owner may initiate a Claim.

7.12 *Record Documents*

- A. Contractor shall maintain in a safe place at the Site one printed record copy of all Drawings, Specifications, Addenda, Change Orders, Work Change Directives, Field Orders, written interpretations and clarifications, and approved Shop Drawings. Contractor shall keep such record documents in good order and annotate them to show changes made during construction. These record documents, together with all approved Samples, will be available to Engineer for reference. Upon completion of the Work, Contractor shall deliver these record documents to Engineer.

7.13 *Safety and Protection*

- A. Contractor shall be solely responsible for initiating, maintaining, and supervising all safety precautions and programs in connection with the Work. Such responsibility does not relieve Subcontractors of their responsibility for the safety of persons or property in the performance of their work, nor for compliance with applicable safety Laws and Regulations.
- B. Contractor shall designate a qualified and experienced safety representative whose duties and responsibilities are the prevention of Work-related accidents and the maintenance and supervision of safety precautions and programs.
- C. Contractor shall take all necessary precautions for the safety of, and shall provide the necessary protection to prevent damage, injury, or loss to:
 - 1. all persons on the Site or who may be affected by the Work;
 - 2. all the Work and materials and equipment to be incorporated therein, whether in storage on or off the Site; and
 - 3. other property at the Site or adjacent thereto, including trees, shrubs, lawns, walks, pavements, roadways, structures, other work in progress, utilities, and Underground Facilities not designated for removal, relocation, or replacement in the course of construction.
- D. All damage, injury, or loss to any property referred to in Paragraph 7.13.C.2 or 7.13.C.3 caused, directly or indirectly, in whole or in part, by Contractor, any Subcontractor, Supplier, or any other individual or entity directly or indirectly employed by any of them to perform any of the Work, or anyone for whose acts any of them may be liable, shall be remedied by Contractor at its expense (except damage or loss attributable to the fault of Drawings or Specifications or to the acts or omissions of Owner or Engineer or anyone employed by any of them, or anyone for whose acts any of them may be liable, and not attributable, directly or indirectly, in whole or in part, to the fault or negligence of Contractor or any Subcontractor, Supplier, or other individual or entity directly or indirectly employed by any of them).
- E. Contractor shall comply with all applicable Laws and Regulations relating to the safety of persons or property, or to the protection of persons or property from damage, injury, or loss; and shall erect and maintain all necessary safeguards for such safety and protection.
- F. Contractor shall notify Owner; the owners of adjacent property; the owners of Underground Facilities and other utilities (if the identity of such owners is known to Contractor); and other contractors and utility owners performing work at or adjacent to the Site, in writing, when Contractor knows that prosecution of the Work may affect them, and shall cooperate with them in the protection, removal, relocation, and replacement of their property or work in progress.
- G. Contractor shall comply with the applicable requirements of Owner's safety programs, if any. Any Owner's safety programs that are applicable to the Work are identified or included in the Supplementary Conditions or Specifications.
- H. Contractor shall inform Owner and Engineer of the specific requirements of Contractor's safety program with which Owner's and Engineer's employees and representatives must comply while at the Site.

- I. Contractor's duties and responsibilities for safety and protection will continue until all the Work is completed, Engineer has issued a written notice to Owner and Contractor in accordance with Paragraph 15.06.C that the Work is acceptable, and Contractor has left the Site (except as otherwise expressly provided in connection with Substantial Completion).
- J. Contractor's duties and responsibilities for safety and protection will resume whenever Contractor or any Subcontractor or Supplier returns to the Site to fulfill warranty or correction obligations, or to conduct other tasks arising from the Contract Documents.

7.14 *Hazard Communication Programs*

- A. Contractor shall be responsible for coordinating any exchange of safety data sheets (formerly known as material safety data sheets) or other hazard communication information required to be made available to or exchanged between or among employers at the Site in accordance with Laws or Regulations.

7.15 *Emergencies*

- A. In emergencies affecting the safety or protection of persons or the Work or property at the Site or adjacent thereto, Contractor is obligated to act to prevent damage, injury, or loss. Contractor shall give Engineer prompt written notice if Contractor believes that any significant changes in the Work or variations from the Contract Documents have been caused by an emergency, or are required as a result of Contractor's response to an emergency. If Engineer determines that a change in the Contract Documents is required because of an emergency or Contractor's response, a Work Change Directive or Change Order will be issued.

7.16 *Submittals*

A. *Shop Drawing and Sample Requirements*

1. Before submitting a Shop Drawing or Sample, Contractor shall:
 - a. review and coordinate the Shop Drawing or Sample with other Shop Drawings and Samples and with the requirements of the Work and the Contract Documents;
 - b. determine and verify:
 - 1) all field measurements, quantities, dimensions, specified performance and design criteria, installation requirements, materials, catalog numbers, and similar information with respect to the Submittal;
 - 2) the suitability of all materials and equipment offered with respect to the indicated application, fabrication, shipping, handling, storage, assembly, and installation pertaining to the performance of the Work; and
 - 3) all information relative to Contractor's responsibilities for means, methods, techniques, sequences, and procedures of construction, and safety precautions and programs incident thereto;
 - c. confirm that the Submittal is complete with respect to all related data included in the Submittal.
2. Each Shop Drawing or Sample must bear a stamp or specific written certification that Contractor has satisfied Contractor's obligations under the Contract Documents with respect to Contractor's review of that Submittal, and that Contractor approves the Submittal.

3. With each Shop Drawing or Sample, Contractor shall give Engineer specific written notice of any variations that the Submittal may have from the requirements of the Contract Documents. This notice must be set forth in a written communication separate from the Submittal; and, in addition, in the case of a Shop Drawing by a specific notation made on the Shop Drawing itself.
- B. *Submittal Procedures for Shop Drawings and Samples:* Contractor shall label and submit Shop Drawings and Samples to Engineer for review and approval in accordance with the accepted Schedule of Submittals.
1. *Shop Drawings*
 - a. Contractor shall submit the number of copies required in the Specifications.
 - b. Data shown on the Shop Drawings must be complete with respect to quantities, dimensions, specified performance and design criteria, materials, and similar data to show Engineer the services, materials, and equipment Contractor proposes to provide, and to enable Engineer to review the information for the limited purposes required by Paragraph 7.16.C.
 2. *Samples*
 - a. Contractor shall submit the number of Samples required in the Specifications.
 - b. Contractor shall clearly identify each Sample as to material, Supplier, pertinent data such as catalog numbers, the use for which intended and other data as Engineer may require to enable Engineer to review the Submittal for the limited purposes required by Paragraph 7.16.C.
 3. Where a Shop Drawing or Sample is required by the Contract Documents or the Schedule of Submittals, any related Work performed prior to Engineer's review and approval of the pertinent submittal will be at the sole expense and responsibility of Contractor.
- C. *Engineer's Review of Shop Drawings and Samples*
1. Engineer will provide timely review of Shop Drawings and Samples in accordance with the accepted Schedule of Submittals. Engineer's review and approval will be only to determine if the items covered by the Submittals will, after installation or incorporation in the Work, comply with the requirements of the Contract Documents, and be compatible with the design concept of the completed Project as a functioning whole as indicated by the Contract Documents.
 2. Engineer's review and approval will not extend to means, methods, techniques, sequences, or procedures of construction, or to safety precautions or programs incident thereto.
 3. Engineer's review and approval of a separate item as such will not indicate approval of the assembly in which the item functions.
 4. Engineer's review and approval of a Shop Drawing or Sample will not relieve Contractor from responsibility for any variation from the requirements of the Contract Documents unless Contractor has complied with the requirements of Paragraph 7.16.A.3 and Engineer has given written approval of each such variation by specific written notation thereof incorporated in or accompanying the Shop Drawing or Sample. Engineer will

document any such approved variation from the requirements of the Contract Documents in a Field Order or other appropriate Contract modification.

5. Engineer's review and approval of a Shop Drawing or Sample will not relieve Contractor from responsibility for complying with the requirements of Paragraphs 7.16.A and B.
6. Engineer's review and approval of a Shop Drawing or Sample, or of a variation from the requirements of the Contract Documents, will not, under any circumstances, change the Contract Times or Contract Price, unless such changes are included in a Change Order.
7. Neither Engineer's receipt, review, acceptance, or approval of a Shop Drawing or Sample will result in such item becoming a Contract Document.
8. Contractor shall perform the Work in compliance with the requirements and commitments set forth in approved Shop Drawings and Samples, subject to the provisions of Paragraph 7.16.C.4.

D. Resubmittal Procedures for Shop Drawings and Samples

1. Contractor shall make corrections required by Engineer and shall return the required number of corrected copies of Shop Drawings and submit, as required, new Samples for review and approval. Contractor shall direct specific attention in writing to revisions other than the corrections called for by Engineer on previous Submittals.
2. Contractor shall furnish required Shop Drawing and Sample submittals with sufficient information and accuracy to obtain required approval of an item with no more than two resubmittals. Engineer will record Engineer's time for reviewing a third or subsequent resubmittal of a Shop Drawing or Sample, and Contractor shall be responsible for Engineer's charges to Owner for such time. Owner may impose a set-off against payments due Contractor to secure reimbursement for such charges.
3. If Contractor requests a change of a previously approved Shop Drawing or Sample, Contractor shall be responsible for Engineer's charges to Owner for its review time, and Owner may impose a set-off against payments due Contractor to secure reimbursement for such charges, unless the need for such change is beyond the control of Contractor.

E. Submittals Other than Shop Drawings, Samples, and Owner-Delegated Designs

1. The following provisions apply to all Submittals other than Shop Drawings, Samples, and Owner-delegated designs:
 - a. Contractor shall submit all such Submittals to the Engineer in accordance with the Schedule of Submittals and pursuant to the applicable terms of the Contract Documents.
 - b. Engineer will provide timely review of all such Submittals in accordance with the Schedule of Submittals and return such Submittals with a notation of either Accepted or Not Accepted. Any such Submittal that is not returned within the time established in the Schedule of Submittals will be deemed accepted.
 - c. Engineer's review will be only to determine if the Submittal is acceptable under the requirements of the Contract Documents as to general form and content of the Submittal.

- d. If any such Submittal is not accepted, Contractor shall confer with Engineer regarding the reason for the non-acceptance, and resubmit an acceptable document.
2. Procedures for the submittal and acceptance of the Progress Schedule, the Schedule of Submittals, and the Schedule of Values are set forth in Paragraphs 2.03, 2.04, and 2.05.
- F. Owner-delegated Designs: Submittals pursuant to Owner-delegated designs are governed by the provisions of Paragraph 7.19.

7.17 Contractor's General Warranty and Guarantee

- A. Contractor warrants and guarantees to Owner that all Work will be in accordance with the Contract Documents and will not be defective. Engineer is entitled to rely on Contractor's warranty and guarantee.
- B. Owner's rights under this warranty and guarantee are in addition to, and are not limited by, Owner's rights under the correction period provisions of Paragraph 15.08. The time in which Owner may enforce its warranty and guarantee rights under this Paragraph 7.17 is limited only by applicable Laws and Regulations restricting actions to enforce such rights; provided, however, that after the end of the correction period under Paragraph 15.08:
 1. Owner shall give Contractor written notice of any defective Work within 60 days of the discovery that such Work is defective; and
 2. Such notice will be deemed the start of an event giving rise to a Claim under Paragraph 12.01.B, such that any related Claim must be brought within 30 days of the notice.
- C. Contractor's warranty and guarantee hereunder excludes defects or damage caused by:
 1. abuse, or improper modification, maintenance, or operation, by persons other than Contractor, Subcontractors, Suppliers, or any other individual or entity for whom Contractor is responsible; or
 2. normal wear and tear under normal usage.
- D. Contractor's obligation to perform and complete the Work in accordance with the Contract Documents is absolute. None of the following will constitute an acceptance of Work that is not in accordance with the Contract Documents, a release of Contractor's obligation to perform the Work in accordance with the Contract Documents, or a release of Owner's warranty and guarantee rights under this Paragraph 7.17:
 1. Observations by Engineer;
 2. Recommendation by Engineer or payment by Owner of any progress or final payment;
 3. The issuance of a certificate of Substantial Completion by Engineer or any payment related thereto by Owner;
 4. Use or occupancy of the Work or any part thereof by Owner;
 5. Any review and approval of a Shop Drawing or Sample submittal;
 6. The issuance of a notice of acceptability by Engineer;
 7. The end of the correction period established in Paragraph 15.08;
 8. Any inspection, test, or approval by others; or

9. Any correction of defective Work by Owner.
- E. If the Contract requires the Contractor to accept the assignment of a contract entered into by Owner, then the specific warranties, guarantees, and correction obligations contained in the assigned contract will govern with respect to Contractor's performance obligations to Owner for the Work described in the assigned contract.

7.18 *Indemnification*

- A. To the fullest extent permitted by Laws and Regulations, and in addition to any other obligations of Contractor under the Contract or otherwise, Contractor shall indemnify and hold harmless Owner and Engineer, and the officers, directors, members, partners, employees, agents, consultants and subcontractors of each and any of them, from losses, damages, costs, and judgments (including but not limited to all fees and charges of engineers, architects, attorneys, and other professionals, and all court or arbitration or other dispute resolution costs) arising from third-party claims or actions relating to or resulting from the performance or furnishing of the Work, provided that any such claim, action, loss, cost, judgment or damage is attributable to bodily injury, sickness, disease, or death, or to damage to or destruction of tangible property (other than the Work itself), including the loss of use resulting therefrom, but only to the extent caused by any negligent act or omission of Contractor, any Subcontractor, any Supplier, or any individual or entity directly or indirectly employed by any of them to perform any of the Work, or anyone for whose acts any of them may be liable.
- B. In any and all claims against Owner or Engineer, or any of their officers, directors, members, partners, employees, agents, consultants, or subcontractors, by any employee (or the survivor or personal representative of such employee) of Contractor, any Subcontractor, any Supplier, or any individual or entity directly or indirectly employed by any of them to perform any of the Work, or anyone for whose acts any of them may be liable, the indemnification obligation under Paragraph 7.18.A will not be limited in any way by any limitation on the amount or type of damages, compensation, or benefits payable by or for Contractor or any such Subcontractor, Supplier, or other individual or entity under workers' compensation acts, disability benefit acts, or other employee benefit acts.

7.19 *Delegation of Professional Design Services*

- A. Owner may require Contractor to provide professional design services for a portion of the Work by express delegation in the Contract Documents. Such delegation will specify the performance and design criteria that such services must satisfy, and the Submittals that Contractor must furnish to Engineer with respect to the Owner-delegated design.
- B. Contractor shall cause such Owner-delegated professional design services to be provided pursuant to the professional standard of care by a properly licensed design professional, whose signature and seal must appear on all drawings, calculations, specifications, certifications, and Submittals prepared by such design professional. Such design professional must issue all certifications of design required by Laws and Regulations.
- C. If a Shop Drawing or other Submittal related to the Owner-delegated design is prepared by Contractor, a Subcontractor, or others for submittal to Engineer, then such Shop Drawing or other Submittal must bear the written approval of Contractor's design professional when submitted by Contractor to Engineer.

- D. Owner and Engineer shall be entitled to rely upon the adequacy, accuracy, and completeness of the services, certifications, and approvals performed or provided by the design professionals retained or employed by Contractor under an Owner-delegated design, subject to the professional standard of care and the performance and design criteria stated in the Contract Documents.
- E. Pursuant to this Paragraph 7.19, Engineer's review, approval, and other determinations regarding design drawings, calculations, specifications, certifications, and other Submittals furnished by Contractor pursuant to an Owner-delegated design will be only for the following limited purposes:
 - 1. Checking for conformance with the requirements of this Paragraph 7.19;
 - 2. Confirming that Contractor (through its design professionals) has used the performance and design criteria specified in the Contract Documents; and
 - 3. Establishing that the design furnished by Contractor is consistent with the design concept expressed in the Contract Documents.
- F. Contractor shall not be responsible for the adequacy of performance or design criteria specified by Owner or Engineer.
- G. Contractor is not required to provide professional services in violation of applicable Laws and Regulations.

ARTICLE 8—OTHER WORK AT THE SITE

8.01 *Other Work*

- A. In addition to and apart from the Work under the Contract Documents, the Owner may perform other work at or adjacent to the Site. Such other work may be performed by Owner's employees, or through contracts between the Owner and third parties. Owner may also arrange to have third-party utility owners perform work on their utilities and facilities at or adjacent to the Site.
- B. If Owner performs other work at or adjacent to the Site with Owner's employees, or through contracts for such other work, then Owner shall give Contractor written notice thereof prior to starting any such other work. If Owner has advance information regarding the start of any third-party utility work that Owner has arranged to take place at or adjacent to the Site, Owner shall provide such information to Contractor.
- C. Contractor shall afford proper and safe access to the Site to each contractor that performs such other work, each utility owner performing other work, and Owner, if Owner is performing other work with Owner's employees, and provide a reasonable opportunity for the introduction and storage of materials and equipment and the execution of such other work.
- D. Contractor shall do all cutting, fitting, and patching of the Work that may be required to properly connect or otherwise make its several parts come together and properly integrate with such other work. Contractor shall not endanger any work of others by cutting, excavating, or otherwise altering such work; provided, however, that Contractor may cut or alter others' work with the written consent of Engineer and the others whose work will be affected.

- E. If the proper execution or results of any part of Contractor's Work depends upon work performed by others, Contractor shall inspect such other work and promptly report to Engineer in writing any delays, defects, or deficiencies in such other work that render it unavailable or unsuitable for the proper execution and results of Contractor's Work. Contractor's failure to so report will constitute an acceptance of such other work as fit and proper for integration with Contractor's Work except for latent defects and deficiencies in such other work.
- F. The provisions of this article are not applicable to work that is performed by third-party utilities or other third-party entities without a contract with Owner, or that is performed without having been arranged by Owner. If such work occurs, then any related delay, disruption, or interference incurred by Contractor is governed by the provisions of Paragraph 4.05.C.3.

8.02 *Coordination*

- A. If Owner intends to contract with others for the performance of other work at or adjacent to the Site, to perform other work at or adjacent to the Site with Owner's employees, or to arrange to have utility owners perform work at or adjacent to the Site, the following will be set forth in the Supplementary Conditions or provided to Contractor prior to the start of any such other work:
 - 1. The identity of the individual or entity that will have authority and responsibility for coordination of the activities among the various contractors;
 - 2. An itemization of the specific matters to be covered by such authority and responsibility; and
 - 3. The extent of such authority and responsibilities.
- B. Unless otherwise provided in the Supplementary Conditions, Owner shall have sole authority and responsibility for such coordination.

8.03 *Legal Relationships*

- A. If, in the course of performing other work for Owner at or adjacent to the Site, the Owner's employees, any other contractor working for Owner, or any utility owner that Owner has arranged to perform work, causes damage to the Work or to the property of Contractor or its Subcontractors, or delays, disrupts, interferes with, or increases the scope or cost of the performance of the Work, through actions or inaction, then Contractor shall be entitled to an equitable adjustment in the Contract Price or the Contract Times. Contractor must submit any Change Proposal seeking an equitable adjustment in the Contract Price or the Contract Times under this paragraph within 30 days of the damaging, delaying, disrupting, or interfering event. The entitlement to, and extent of, any such equitable adjustment will take into account information (if any) regarding such other work that was provided to Contractor in the Contract Documents prior to the submittal of the Bid or the final negotiation of the terms of the Contract, and any remedies available to Contractor under Laws or Regulations concerning utility action or inaction. When applicable, any such equitable adjustment in Contract Price will be conditioned on Contractor assigning to Owner all Contractor's rights against such other contractor or utility owner with respect to the damage, delay, disruption, or interference that is the subject of the adjustment. Contractor's entitlement to an adjustment of the Contract Times or Contract Price is subject to the provisions of Paragraphs 4.05.D and 4.05.E.

- B. Contractor shall take reasonable and customary measures to avoid damaging, delaying, disrupting, or interfering with the work of Owner, any other contractor, or any utility owner performing other work at or adjacent to the Site.
1. If Contractor fails to take such measures and as a result damages, delays, disrupts, or interferes with the work of any such other contractor or utility owner, then Owner may impose a set-off against payments due Contractor, and assign to such other contractor or utility owner the Owner's contractual rights against Contractor with respect to the breach of the obligations set forth in this Paragraph 8.03.B.
 2. When Owner is performing other work at or adjacent to the Site with Owner's employees, Contractor shall be liable to Owner for damage to such other work, and for the reasonable direct delay, disruption, and interference costs incurred by Owner as a result of Contractor's failure to take reasonable and customary measures with respect to Owner's other work. In response to such damage, delay, disruption, or interference, Owner may impose a set-off against payments due Contractor.
- C. If Contractor damages, delays, disrupts, or interferes with the work of any other contractor, or any utility owner performing other work at or adjacent to the Site, through Contractor's failure to take reasonable and customary measures to avoid such impacts, or if any claim arising out of Contractor's actions, inactions, or negligence in performance of the Work at or adjacent to the Site is made by any such other contractor or utility owner against Contractor, Owner, or Engineer, then Contractor shall (1) promptly attempt to settle the claim as to all parties through negotiations with such other contractor or utility owner, or otherwise resolve the claim by arbitration or other dispute resolution proceeding or at law, and (2) indemnify and hold harmless Owner and Engineer, and the officers, directors, members, partners, employees, agents, consultants and subcontractors of each and any of them from and against any such claims, and against all costs, losses, and damages (including but not limited to all fees and charges of engineers, architects, attorneys, and other professionals and all court or arbitration or other dispute resolution costs) arising out of or relating to such damage, delay, disruption, or interference.

ARTICLE 9—OWNER'S RESPONSIBILITIES

9.01 *Communications to Contractor*

- A. Except as otherwise provided in these General Conditions, Owner shall issue all communications to Contractor through Engineer.

9.02 *Replacement of Engineer*

- A. Owner may at its discretion appoint an engineer to replace Engineer, provided Contractor makes no reasonable objection to the replacement engineer. The replacement engineer's status under the Contract Documents will be that of the former Engineer.

9.03 *Furnish Data*

- A. Owner shall promptly furnish the data required of Owner under the Contract Documents.

9.04 *Pay When Due*

- A. Owner shall make payments to Contractor when they are due as provided in the Agreement.

9.05 *Lands and Easements; Reports, Tests, and Drawings*

- A. Owner's duties with respect to providing lands and easements are set forth in Paragraph 5.01.
- B. Owner's duties with respect to providing engineering surveys to establish reference points are set forth in Paragraph 4.03.
- C. Article 5 refers to Owner's identifying and making available to Contractor copies of reports of explorations and tests of conditions at the Site, and drawings of physical conditions relating to existing surface or subsurface structures at the Site.

9.06 *Insurance*

- A. Owner's responsibilities, if any, with respect to purchasing and maintaining liability and property insurance are set forth in Article 6.

9.07 *Change Orders*

- A. Owner's responsibilities with respect to Change Orders are set forth in Article 11.

9.08 *Inspections, Tests, and Approvals*

- A. Owner's responsibility with respect to certain inspections, tests, and approvals is set forth in Paragraph 14.02.B.

9.09 *Limitations on Owner's Responsibilities*

- A. The Owner shall not supervise, direct, or have control or authority over, nor be responsible for, Contractor's means, methods, techniques, sequences, or procedures of construction, or the safety precautions and programs incident thereto, or for any failure of Contractor to comply with Laws and Regulations applicable to the performance of the Work. Owner will not be responsible for Contractor's failure to perform the Work in accordance with the Contract Documents.

9.10 *Undisclosed Hazardous Environmental Condition*

- A. Owner's responsibility in respect to an undisclosed Hazardous Environmental Condition is set forth in Paragraph 5.06.

9.11 *Evidence of Financial Arrangements*

- A. Upon request of Contractor, Owner shall furnish Contractor reasonable evidence that financial arrangements have been made to satisfy Owner's obligations under the Contract (including obligations under proposed changes in the Work).

9.12 *Safety Programs*

- A. While at the Site, Owner's employees and representatives shall comply with the specific applicable requirements of Contractor's safety programs of which Owner has been informed.
- B. Owner shall furnish copies of any applicable Owner safety programs to Contractor.

ARTICLE 10—ENGINEER'S STATUS DURING CONSTRUCTION**10.01 *Owner's Representative***

- A. Engineer will be Owner's representative during the construction period. The duties and responsibilities and the limitations of authority of Engineer as Owner's representative during construction are set forth in the Contract.

10.02 *Visits to Site*

- A. Engineer will make visits to the Site at intervals appropriate to the various stages of construction as Engineer deems necessary in order to observe, as an experienced and qualified design professional, the progress that has been made and the quality of the various aspects of Contractor's executed Work. Based on information obtained during such visits and observations, Engineer, for the benefit of Owner, will determine, in general, if the Work is proceeding in accordance with the Contract Documents. Engineer will not be required to make exhaustive or continuous inspections on the Site to check the quality or quantity of the Work. Engineer's efforts will be directed toward providing for Owner a greater degree of confidence that the completed Work will conform generally to the Contract Documents. On the basis of such visits and observations, Engineer will keep Owner informed of the progress of the Work and will endeavor to guard Owner against defective Work.
- B. Engineer's visits and observations are subject to all the limitations on Engineer's authority and responsibility set forth in Paragraph 10.07. Particularly, but without limitation, during or as a result of Engineer's visits or observations of Contractor's Work, Engineer will not supervise, direct, control, or have authority over or be responsible for Contractor's means, methods, techniques, sequences, or procedures of construction, or the safety precautions and programs incident thereto, or for any failure of Contractor to comply with Laws and Regulations applicable to the performance of the Work.

10.03 *Resident Project Representative*

- A. If Owner and Engineer have agreed that Engineer will furnish a Resident Project Representative to represent Engineer at the Site and assist Engineer in observing the progress and quality of the Work, then the authority and responsibilities of any such Resident Project Representative will be as provided in the Supplementary Conditions, and limitations on the responsibilities thereof will be as provided in the Supplementary Conditions and in Paragraph 10.07.
- B. If Owner designates an individual or entity who is not Engineer's consultant, agent, or employee to represent Owner at the Site, then the responsibilities and authority of such individual or entity will be as provided in the Supplementary Conditions.

10.04 *Engineer's Authority*

- A. Engineer has the authority to reject Work in accordance with Article 14.
- B. Engineer's authority as to Submittals is set forth in Paragraph 7.16.
- C. Engineer's authority as to design drawings, calculations, specifications, certifications and other Submittals from Contractor in response to Owner's delegation (if any) to Contractor of professional design services, is set forth in Paragraph 7.19.
- D. Engineer's authority as to changes in the Work is set forth in Article 11.

E. Engineer's authority as to Applications for Payment is set forth in Article 15.

10.05 *Determinations for Unit Price Work*

A. Engineer will determine the actual quantities and classifications of Unit Price Work performed by Contractor as set forth in Paragraph 13.03.

10.06 *Decisions on Requirements of Contract Documents and Acceptability of Work*

A. Engineer will render decisions regarding the requirements of the Contract Documents, and judge the acceptability of the Work, pursuant to the specific procedures set forth herein for initial interpretations, Change Proposals, and acceptance of the Work. In rendering such decisions and judgments, Engineer will not show partiality to Owner or Contractor, and will not be liable to Owner, Contractor, or others in connection with any proceedings, interpretations, decisions, or judgments conducted or rendered in good faith.

10.07 *Limitations on Engineer's Authority and Responsibilities*

A. Neither Engineer's authority or responsibility under this Article 10 or under any other provision of the Contract, nor any decision made by Engineer in good faith either to exercise or not exercise such authority or responsibility or the undertaking, exercise, or performance of any authority or responsibility by Engineer, will create, impose, or give rise to any duty in contract, tort, or otherwise owed by Engineer to Contractor, any Subcontractor, any Supplier, any other individual or entity, or to any surety for or employee or agent of any of them.

B. Engineer will not supervise, direct, control, or have authority over or be responsible for Contractor's means, methods, techniques, sequences, or procedures of construction, or the safety precautions and programs incident thereto, or for any failure of Contractor to comply with Laws and Regulations applicable to the performance of the Work. Engineer will not be responsible for Contractor's failure to perform the Work in accordance with the Contract Documents.

C. Engineer will not be responsible for the acts or omissions of Contractor or of any Subcontractor, any Supplier, or of any other individual or entity performing any of the Work.

D. Engineer's review of the final Application for Payment and accompanying documentation, and all maintenance and operating instructions, schedules, guarantees, bonds, certificates of inspection, tests and approvals, and other documentation required to be delivered by Contractor under Paragraph 15.06.A, will only be to determine generally that their content complies with the requirements of, and in the case of certificates of inspections, tests, and approvals, that the results certified indicate compliance with the Contract Documents.

E. The limitations upon authority and responsibility set forth in this Paragraph 10.07 also apply to the Resident Project Representative, if any.

10.08 *Compliance with Safety Program*

A. While at the Site, Engineer's employees and representatives will comply with the specific applicable requirements of Owner's and Contractor's safety programs of which Engineer has been informed.

ARTICLE 11—CHANGES TO THE CONTRACT**11.01 *Amending and Supplementing the Contract***

- A. The Contract may be amended or supplemented by a Change Order, a Work Change Directive, or a Field Order.
- B. If an amendment or supplement to the Contract includes a change in the Contract Price or the Contract Times, such amendment or supplement must be set forth in a Change Order.
- C. All changes to the Contract that involve (1) the performance or acceptability of the Work, (2) the design (as set forth in the Drawings, Specifications, or otherwise), or (3) other engineering or technical matters, must be supported by Engineer's recommendation. Owner and Contractor may amend other terms and conditions of the Contract without the recommendation of the Engineer.

11.02 *Change Orders*

- A. Owner and Contractor shall execute appropriate Change Orders covering:
 - 1. Changes in Contract Price or Contract Times which are agreed to by the parties, including any undisputed sum or amount of time for Work actually performed in accordance with a Work Change Directive;
 - 2. Changes in Contract Price resulting from an Owner set-off, unless Contractor has duly contested such set-off;
 - 3. Changes in the Work which are: (a) ordered by Owner pursuant to Paragraph 11.05, (b) required because of Owner's acceptance of defective Work under Paragraph 14.04 or Owner's correction of defective Work under Paragraph 14.07, or (c) agreed to by the parties, subject to the need for Engineer's recommendation if the change in the Work involves the design (as set forth in the Drawings, Specifications, or otherwise) or other engineering or technical matters; and
 - 4. Changes that embody the substance of any final and binding results under: Paragraph 11.03.B, resolving the impact of a Work Change Directive; Paragraph 11.09, concerning Change Proposals; Article 12, Claims; Paragraph 13.02.D, final adjustments resulting from allowances; Paragraph 13.03.D, final adjustments relating to determination of quantities for Unit Price Work; and similar provisions.
- B. If Owner or Contractor refuses to execute a Change Order that is required to be executed under the terms of Paragraph 11.02.A, it will be deemed to be of full force and effect, as if fully executed.

11.03 *Work Change Directives*

- A. A Work Change Directive will not change the Contract Price or the Contract Times but is evidence that the parties expect that the modification ordered or documented by a Work Change Directive will be incorporated in a subsequently issued Change Order, following negotiations by the parties as to the Work Change Directive's effect, if any, on the Contract Price and Contract Times; or, if negotiations are unsuccessful, by a determination under the terms of the Contract Documents governing adjustments, expressly including Paragraph 11.07 regarding change of Contract Price.

B. If Owner has issued a Work Change Directive and:

1. Contractor believes that an adjustment in Contract Times or Contract Price is necessary, then Contractor shall submit any Change Proposal seeking such an adjustment no later than 30 days after the completion of the Work set out in the Work Change Directive.
2. Owner believes that an adjustment in Contract Times or Contract Price is necessary, then Owner shall submit any Claim seeking such an adjustment no later than 60 days after issuance of the Work Change Directive.

11.04 *Field Orders*

- A. Engineer may authorize minor changes in the Work if the changes do not involve an adjustment in the Contract Price or the Contract Times and are compatible with the design concept of the completed Project as a functioning whole as indicated by the Contract Documents. Such changes will be accomplished by a Field Order and will be binding on Owner and also on Contractor, which shall perform the Work involved promptly.
- B. If Contractor believes that a Field Order justifies an adjustment in the Contract Price or Contract Times, then before proceeding with the Work at issue, Contractor shall submit a Change Proposal as provided herein.

11.05 *Owner-Authorized Changes in the Work*

- A. Without invalidating the Contract and without notice to any surety, Owner may, at any time or from time to time, order additions, deletions, or revisions in the Work. Changes involving the design (as set forth in the Drawings, Specifications, or otherwise) or other engineering or technical matters will be supported by Engineer's recommendation.
- B. Such changes in the Work may be accomplished by a Change Order, if Owner and Contractor have agreed as to the effect, if any, of the changes on Contract Times or Contract Price; or by a Work Change Directive. Upon receipt of any such document, Contractor shall promptly proceed with the Work involved; or, in the case of a deletion in the Work, promptly cease construction activities with respect to such deleted Work. Added or revised Work must be performed under the applicable conditions of the Contract Documents.
- C. Nothing in this Paragraph 11.05 obligates Contractor to undertake work that Contractor reasonably concludes cannot be performed in a manner consistent with Contractor's safety obligations under the Contract Documents or Laws and Regulations.

11.06 *Unauthorized Changes in the Work*

- A. Contractor shall not be entitled to an increase in the Contract Price or an extension of the Contract Times with respect to any work performed that is not required by the Contract Documents, as amended, modified, or supplemented, except in the case of an emergency as provided in Paragraph 7.15 or in the case of uncovering Work as provided in Paragraph 14.05.C.2.

11.07 *Change of Contract Price*

- A. The Contract Price may only be changed by a Change Order. Any Change Proposal for an adjustment in the Contract Price must comply with the provisions of Paragraph 11.09. Any Claim for an adjustment of Contract Price must comply with the provisions of Article 12.
- B. An adjustment in the Contract Price will be determined as follows:

1. Where the Work involved is covered by unit prices contained in the Contract Documents, then by application of such unit prices to the quantities of the items involved (subject to the provisions of Paragraph 13.03);
 2. Where the Work involved is not covered by unit prices contained in the Contract Documents, then by a mutually agreed lump sum (which may include an allowance for overhead and profit not necessarily in accordance with Paragraph 11.07.C.2); or
 3. Where the Work involved is not covered by unit prices contained in the Contract Documents and the parties do not reach mutual agreement to a lump sum, then on the basis of the Cost of the Work (determined as provided in Paragraph 13.01) plus a Contractor's fee for overhead and profit (determined as provided in Paragraph 11.07.C).
- C. *Contractor's Fee*: When applicable, the Contractor's fee for overhead and profit will be determined as follows:
1. A mutually acceptable fixed fee; or
 2. If a fixed fee is not agreed upon, then a fee based on the following percentages of the various portions of the Cost of the Work:
 - a. For costs incurred under Paragraphs 13.01.B.1 and 13.01.B.2, the Contractor's fee will be 15 percent;
 - b. For costs incurred under Paragraph 13.01.B.3, the Contractor's fee will be 5 percent;
 - c. Where one or more tiers of subcontracts are on the basis of Cost of the Work plus a fee and no fixed fee is agreed upon, the intent of Paragraphs 11.07.C.2.a and 11.07.C.2.b is that the Contractor's fee will be based on: (1) a fee of 15 percent of the costs incurred under Paragraphs 13.01.B.1 and 13.01.B.2 by the Subcontractor that actually performs the Work, at whatever tier, and (2) with respect to Contractor itself and to any Subcontractors of a tier higher than that of the Subcontractor that actually performs the Work, a fee of 5 percent of the amount (fee plus underlying costs incurred) attributable to the next lower tier Subcontractor; provided, however, that for any such subcontracted Work the maximum total fee to be paid by Owner will be no greater than 27 percent of the costs incurred by the Subcontractor that actually performs the Work;
 - d. No fee will be payable on the basis of costs itemized under Paragraphs 13.01.B.4, 13.01.B.5, and 13.01.C;
 - e. The amount of credit to be allowed by Contractor to Owner for any change which results in a net decrease in Cost of the Work will be the amount of the actual net decrease in Cost of the Work and a deduction of an additional amount equal to 5 percent of such actual net decrease in Cost of the Work; and
 - f. When both additions and credits are involved in any one change or Change Proposal, the adjustment in Contractor's fee will be computed by determining the sum of the costs in each of the cost categories in Paragraph 13.01.B (specifically, payroll costs, Paragraph 13.01.B.1; incorporated materials and equipment costs, Paragraph 13.01.B.2; Subcontract costs, Paragraph 13.01.B.3; special consultants costs, Paragraph 13.01.B.4; and other costs, Paragraph 13.01.B.5) and applying to each such cost category sum the appropriate fee from Paragraphs 11.07.C.2.a through 11.07.C.2.e, inclusive.

11.08 *Change of Contract Times*

- A. The Contract Times may only be changed by a Change Order. Any Change Proposal for an adjustment in the Contract Times must comply with the provisions of Paragraph 11.09. Any Claim for an adjustment in the Contract Times must comply with the provisions of Article 12.
- B. Delay, disruption, and interference in the Work, and any related changes in Contract Times, are addressed in and governed by Paragraph 4.05.

11.09 *Change Proposals*

- A. *Purpose and Content:* Contractor shall submit a Change Proposal to Engineer to request an adjustment in the Contract Times or Contract Price; contest an initial decision by Engineer concerning the requirements of the Contract Documents or relating to the acceptability of the Work under the Contract Documents; challenge a set-off against payment due; or seek other relief under the Contract. The Change Proposal will specify any proposed change in Contract Times or Contract Price, or other proposed relief, and explain the reason for the proposed change, with citations to any governing or applicable provisions of the Contract Documents. Each Change Proposal will address only one issue, or a set of closely related issues.

- B. *Change Proposal Procedures*

- 1. *Submittal:* Contractor shall submit each Change Proposal to Engineer within 30 days after the start of the event giving rise thereto, or after such initial decision.
- 2. *Supporting Data:* The Contractor shall submit supporting data, including the proposed change in Contract Price or Contract Time (if any), to the Engineer and Owner within 15 days after the submittal of the Change Proposal.
 - a. Change Proposals based on or related to delay, interruption, or interference must comply with the provisions of Paragraphs 4.05.D and 4.05.E.
 - b. Change proposals related to a change of Contract Price must include full and detailed accounts of materials incorporated into the Work and labor and equipment used for the subject Work.

The supporting data must be accompanied by a written statement that the supporting data are accurate and complete, and that any requested time or price adjustment is the entire adjustment to which Contractor believes it is entitled as a result of said event.

- 3. *Engineer's Initial Review:* Engineer will advise Owner regarding the Change Proposal, and consider any comments or response from Owner regarding the Change Proposal. If in its discretion Engineer concludes that additional supporting data is needed before conducting a full review and making a decision regarding the Change Proposal, then Engineer may request that Contractor submit such additional supporting data by a date specified by Engineer, prior to Engineer beginning its full review of the Change Proposal.
- 4. *Engineer's Full Review and Action on the Change Proposal:* Upon receipt of Contractor's supporting data (including any additional data requested by Engineer), Engineer will conduct a full review of each Change Proposal and, within 30 days after such receipt of the Contractor's supporting data, either approve the Change Proposal in whole, deny it in whole, or approve it in part and deny it in part. Such actions must be in writing, with a copy provided to Owner and Contractor. If Engineer does not take action on the Change

Proposal within 30 days, then either Owner or Contractor may at any time thereafter submit a letter to the other party indicating that as a result of Engineer's inaction the Change Proposal is deemed denied, thereby commencing the time for appeal of the denial under Article 12.

5. *Binding Decision*: Engineer's decision is final and binding upon Owner and Contractor, unless Owner or Contractor appeals the decision by filing a Claim under Article 12.
- C. *Resolution of Certain Change Proposals*: If the Change Proposal does not involve the design (as set forth in the Drawings, Specifications, or otherwise), the acceptability of the Work, or other engineering or technical matters, then Engineer will notify the parties in writing that the Engineer is unable to resolve the Change Proposal. For purposes of further resolution of such a Change Proposal, such notice will be deemed a denial, and Contractor may choose to seek resolution under the terms of Article 12.
- D. *Post-Completion*: Contractor shall not submit any Change Proposals after Engineer issues a written recommendation of final payment pursuant to Paragraph 15.06.B.

11.10 *Notification to Surety*

- A. If the provisions of any bond require notice to be given to a surety of any change affecting the general scope of the Work or the provisions of the Contract Documents (including, but not limited to, Contract Price or Contract Times), the giving of any such notice will be Contractor's responsibility. The amount of each applicable bond will be adjusted to reflect the effect of any such change.

ARTICLE 12—CLAIMS

12.01 *Claims*

- A. *Claims Process*: The following disputes between Owner and Contractor are subject to the Claims process set forth in this article:
 1. Appeals by Owner or Contractor of Engineer's decisions regarding Change Proposals;
 2. Owner demands for adjustments in the Contract Price or Contract Times, or other relief under the Contract Documents;
 3. Disputes that Engineer has been unable to address because they do not involve the design (as set forth in the Drawings, Specifications, or otherwise), the acceptability of the Work, or other engineering or technical matters; and
 4. Subject to the waiver provisions of Paragraph 15.07, any dispute arising after Engineer has issued a written recommendation of final payment pursuant to Paragraph 15.06.B.
- B. *Submittal of Claim*: The party submitting a Claim shall deliver it directly to the other party to the Contract promptly (but in no event later than 30 days) after the start of the event giving rise thereto; in the case of appeals regarding Change Proposals within 30 days of the decision under appeal. The party submitting the Claim shall also furnish a copy to the Engineer, for its information only. The responsibility to substantiate a Claim rests with the party making the Claim. In the case of a Claim by Contractor seeking an increase in the Contract Times or Contract Price, Contractor shall certify that the Claim is made in good faith, that the supporting data are accurate and complete, and that to the best of Contractor's knowledge

and belief the amount of time or money requested accurately reflects the full amount to which Contractor is entitled.

- C. *Review and Resolution*: The party receiving a Claim shall review it thoroughly, giving full consideration to its merits. The two parties shall seek to resolve the Claim through the exchange of information and direct negotiations. The parties may extend the time for resolving the Claim by mutual agreement. All actions taken on a Claim will be stated in writing and submitted to the other party, with a copy to Engineer.
- D. *Mediation*
 - 1. At any time after initiation of a Claim, Owner and Contractor may mutually agree to mediation of the underlying dispute. The agreement to mediate will stay the Claim submittal and response process.
 - 2. If Owner and Contractor agree to mediation, then after 60 days from such agreement, either Owner or Contractor may unilaterally terminate the mediation process, and the Claim submittal and decision process will resume as of the date of the termination. If the mediation proceeds but is unsuccessful in resolving the dispute, the Claim submittal and decision process will resume as of the date of the conclusion of the mediation, as determined by the mediator.
 - 3. Owner and Contractor shall each pay one-half of the mediator's fees and costs.
- E. *Partial Approval*: If the party receiving a Claim approves the Claim in part and denies it in part, such action will be final and binding unless within 30 days of such action the other party invokes the procedure set forth in Article 17 for final resolution of disputes.
- F. *Denial of Claim*: If efforts to resolve a Claim are not successful, the party receiving the Claim may deny it by giving written notice of denial to the other party. If the receiving party does not take action on the Claim within 90 days, then either Owner or Contractor may at any time thereafter submit a letter to the other party indicating that as a result of the inaction, the Claim is deemed denied, thereby commencing the time for appeal of the denial. A denial of the Claim will be final and binding unless within 30 days of the denial the other party invokes the procedure set forth in Article 17 for the final resolution of disputes.
- G. *Final and Binding Results*: If the parties reach a mutual agreement regarding a Claim, whether through approval of the Claim, direct negotiations, mediation, or otherwise; or if a Claim is approved in part and denied in part, or denied in full, and such actions become final and binding; then the results of the agreement or action on the Claim will be incorporated in a Change Order or other written document to the extent they affect the Contract, including the Work, the Contract Times, or the Contract Price.

ARTICLE 13—COST OF THE WORK; ALLOWANCES; UNIT PRICE WORK

13.01 *Cost of the Work*

- A. *Purposes for Determination of Cost of the Work*: The term Cost of the Work means the sum of all costs necessary for the proper performance of the Work at issue, as further defined below. The provisions of this Paragraph 13.01 are used for two distinct purposes:
 - 1. To determine Cost of the Work when Cost of the Work is a component of the Contract Price, under cost-plus-fee, time-and-materials, or other cost-based terms; or

2. When needed to determine the value of a Change Order, Change Proposal, Claim, set-off, or other adjustment in Contract Price. When the value of any such adjustment is determined on the basis of Cost of the Work, Contractor is entitled only to those additional or incremental costs required because of the change in the Work or because of the event giving rise to the adjustment.
- B. *Costs Included:* Except as otherwise may be agreed to in writing by Owner, costs included in the Cost of the Work will be in amounts no higher than those commonly incurred in the locality of the Project, will not include any of the costs itemized in Paragraph 13.01.C, and will include only the following items:
1. Payroll costs for employees in the direct employ of Contractor in the performance of the Work under schedules of job classifications agreed upon by Owner and Contractor in advance of the subject Work. Such employees include, without limitation, superintendents, foremen, safety managers, safety representatives, and other personnel employed full time on the Work. Payroll costs for employees not employed full time on the Work will be apportioned on the basis of their time spent on the Work. Payroll costs include, but are not limited to, salaries and wages plus the cost of fringe benefits, which include social security contributions, unemployment, excise, and payroll taxes, workers' compensation, health and retirement benefits, sick leave, and vacation and holiday pay applicable thereto. The expenses of performing Work outside of regular working hours, on Saturday, Sunday, or legal holidays, will be included in the above to the extent authorized by Owner.
 2. Cost of all materials and equipment furnished and incorporated in the Work, including costs of transportation and storage thereof, and Suppliers' field services required in connection therewith. All cash discounts accrue to Contractor unless Owner deposits funds with Contractor with which to make payments, in which case the cash discounts will accrue to Owner. All trade discounts, rebates, and refunds and returns from sale of surplus materials and equipment will accrue to Owner, and Contractor shall make provisions so that they may be obtained.
 3. Payments made by Contractor to Subcontractors for Work performed by Subcontractors. If required by Owner, Contractor shall obtain competitive bids from subcontractors acceptable to Owner and Contractor and shall deliver such bids to Owner, which will then determine, with the advice of Engineer, which bids, if any, will be acceptable. If any subcontract provides that the Subcontractor is to be paid on the basis of Cost of the Work plus a fee, the Subcontractor's Cost of the Work and fee will be determined in the same manner as Contractor's Cost of the Work and fee as provided in this Paragraph 13.01.
 4. Costs of special consultants (including but not limited to engineers, architects, testing laboratories, surveyors, attorneys, and accountants) employed or retained for services specifically related to the Work.
 5. Other costs consisting of the following:
 - a. The proportion of necessary transportation, travel, and subsistence expenses of Contractor's employees incurred in discharge of duties connected with the Work.
 - b. Cost, including transportation and maintenance, of all materials, supplies, equipment, machinery, appliances, office, and temporary facilities at the Site, which are

consumed in the performance of the Work, and cost, less market value, of such items used but not consumed which remain the property of Contractor.

- 1) In establishing included costs for materials such as scaffolding, plating, or sheeting, consideration will be given to the actual or the estimated life of the material for use on other projects; or rental rates may be established on the basis of purchase or salvage value of such items, whichever is less. Contractor will not be eligible for compensation for such items in an amount that exceeds the purchase cost of such item.

c. *Construction Equipment Rental*

- 1) Rentals of all construction equipment and machinery, and the parts thereof, in accordance with rental agreements approved by Owner as to price (including any surcharge or special rates applicable to overtime use of the construction equipment or machinery), and the costs of transportation, loading, unloading, assembly, dismantling, and removal thereof. All such costs will be in accordance with the terms of said rental agreements. The rental of any such equipment, machinery, or parts must cease when the use thereof is no longer necessary for the Work.
- 2) Costs for equipment and machinery owned by Contractor or a Contractor-related entity will be paid at a rate shown for such equipment in the equipment rental rate book specified in the Supplementary Conditions. An hourly rate will be computed by dividing the monthly rates by 176. These computed rates will include all operating costs.
- 3) With respect to Work that is the result of a Change Order, Change Proposal, Claim, set-off, or other adjustment in Contract Price ("changed Work"), included costs will be based on the time the equipment or machinery is in use on the changed Work and the costs of transportation, loading, unloading, assembly, dismantling, and removal when directly attributable to the changed Work. The cost of any such equipment or machinery, or parts thereof, must cease to accrue when the use thereof is no longer necessary for the changed Work.

- d. Sales, consumer, use, and other similar taxes related to the Work, and for which Contractor is liable, as imposed by Laws and Regulations.
- e. Deposits lost for causes other than negligence of Contractor, any Subcontractor, or anyone directly or indirectly employed by any of them or for whose acts any of them may be liable, and royalty payments and fees for permits and licenses.
- f. Losses and damages (and related expenses) caused by damage to the Work, not compensated by insurance or otherwise, sustained by Contractor in connection with the performance of the Work (except losses and damages within the deductible amounts of builder's risk or other property insurance established in accordance with Paragraph 6.04), provided such losses and damages have resulted from causes other than the negligence of Contractor, any Subcontractor, or anyone directly or indirectly employed by any of them or for whose acts any of them may be liable. Such losses include settlements made with the written consent and approval of Owner. No such losses, damages, and expenses will be included in the Cost of the Work for the purpose of determining Contractor's fee.

- g. The cost of utilities, fuel, and sanitary facilities at the Site.
- h. Minor expenses such as communication service at the Site, express and courier services, and similar petty cash items in connection with the Work.
- i. The costs of premiums for all bonds and insurance that Contractor is required by the Contract Documents to purchase and maintain.

C. *Costs Excluded:* The term Cost of the Work does not include any of the following items:

- 1. Payroll costs and other compensation of Contractor's officers, executives, principals, general managers, engineers, architects, estimators, attorneys, auditors, accountants, purchasing and contracting agents, expeditors, timekeepers, clerks, and other personnel employed by Contractor, whether at the Site or in Contractor's principal or branch office for general administration of the Work and not specifically included in the agreed upon schedule of job classifications referred to in Paragraph 13.01.B.1 or specifically covered by Paragraph 13.01.B.4. The payroll costs and other compensation excluded here are to be considered administrative costs covered by the Contractor's fee.
- 2. The cost of purchasing, renting, or furnishing small tools and hand tools.
- 3. Expenses of Contractor's principal and branch offices other than Contractor's office at the Site.
- 4. Any part of Contractor's capital expenses, including interest on Contractor's capital employed for the Work and charges against Contractor for delinquent payments.
- 5. Costs due to the negligence of Contractor, any Subcontractor, or anyone directly or indirectly employed by any of them or for whose acts any of them may be liable, including but not limited to, the correction of defective Work, disposal of materials or equipment wrongly supplied, and making good any damage to property.
- 6. Expenses incurred in preparing and advancing Claims.
- 7. Other overhead or general expense costs of any kind and the costs of any item not specifically and expressly included in Paragraph 13.01.B.

D. *Contractor's Fee*

- 1. When the Work as a whole is performed on the basis of cost-plus-a-fee, then:
 - a. Contractor's fee for the Work set forth in the Contract Documents as of the Effective Date of the Contract will be determined as set forth in the Agreement.
 - b. for any Work covered by a Change Order, Change Proposal, Claim, set-off, or other adjustment in Contract Price on the basis of Cost of the Work, Contractor's fee will be determined as follows:
 - 1) When the fee for the Work as a whole is a percentage of the Cost of the Work, the fee will automatically adjust as the Cost of the Work changes.
 - 2) When the fee for the Work as a whole is a fixed fee, the fee for any additions or deletions will be determined in accordance with Paragraph 11.07.C.2.
- 2. When the Work as a whole is performed on the basis of a stipulated sum, or any other basis other than cost-plus-a-fee, then Contractor's fee for any Work covered by a Change

Order, Change Proposal, Claim, set-off, or other adjustment in Contract Price on the basis of Cost of the Work will be determined in accordance with Paragraph 11.07.C.2.

- E. *Documentation and Audit*: Whenever the Cost of the Work for any purpose is to be determined pursuant to this Article 13, Contractor and pertinent Subcontractors will establish and maintain records of the costs in accordance with generally accepted accounting practices. Subject to prior written notice, Owner will be afforded reasonable access, during normal business hours, to all Contractor's accounts, records, books, correspondence, instructions, drawings, receipts, vouchers, memoranda, and similar data relating to the Cost of the Work and Contractor's fee. Contractor shall preserve all such documents for a period of three years after the final payment by Owner. Pertinent Subcontractors will afford such access to Owner, and preserve such documents, to the same extent required of Contractor.

13.02 Allowances

- A. It is understood that Contractor has included in the Contract Price all allowances so named in the Contract Documents and shall cause the Work so covered to be performed for such sums and by such persons or entities as may be acceptable to Owner and Engineer.
- B. *Cash Allowances*: Contractor agrees that:
1. the cash allowances include the cost to Contractor (less any applicable trade discounts) of materials and equipment required by the allowances to be delivered at the Site, and all applicable taxes; and
 2. Contractor's costs for unloading and handling on the Site, labor, installation, overhead, profit, and other expenses contemplated for the cash allowances have been included in the Contract Price and not in the allowances, and no demand for additional payment for any of the foregoing will be valid.
- C. *Owner's Contingency Allowance*: Contractor agrees that an Owner's contingency allowance, if any, is for the sole use of Owner to cover unanticipated costs.
- D. Prior to final payment, an appropriate Change Order will be issued as recommended by Engineer to reflect actual amounts due Contractor for Work covered by allowances, and the Contract Price will be correspondingly adjusted.

13.03 Unit Price Work

- A. Where the Contract Documents provide that all or part of the Work is to be Unit Price Work, initially the Contract Price will be deemed to include for all Unit Price Work an amount equal to the sum of the unit price for each separately identified item of Unit Price Work times the estimated quantity of each item as indicated in the Agreement.
- B. The estimated quantities of items of Unit Price Work are not guaranteed and are solely for the purpose of comparison of Bids and determining an initial Contract Price. Payments to Contractor for Unit Price Work will be based on actual quantities.
- C. Each unit price will be deemed to include an amount considered by Contractor to be adequate to cover Contractor's overhead and profit for each separately identified item.
- D. Engineer will determine the actual quantities and classifications of Unit Price Work performed by Contractor. Engineer will review with Contractor the Engineer's preliminary determinations on such matters before rendering a written decision thereon (by recommendation of an Application for Payment or otherwise). Engineer's written decision

thereon will be final and binding (except as modified by Engineer to reflect changed factual conditions or more accurate data) upon Owner and Contractor, and the final adjustment of Contract Price will be set forth in a Change Order, subject to the provisions of the following paragraph.

E. *Adjustments in Unit Price*

1. Contractor or Owner shall be entitled to an adjustment in the unit price with respect to an item of Unit Price Work if:
 - a. the quantity of the item of Unit Price Work performed by Contractor differs materially and significantly from the estimated quantity of such item indicated in the Agreement; and
 - b. Contractor's unit costs to perform the item of Unit Price Work have changed materially and significantly as a result of the quantity change.
2. The adjustment in unit price will account for and be coordinated with any related changes in quantities of other items of Work, and in Contractor's costs to perform such other Work, such that the resulting overall change in Contract Price is equitable to Owner and Contractor.
3. Adjusted unit prices will apply to all units of that item.

ARTICLE 14—TESTS AND INSPECTIONS; CORRECTION, REMOVAL, OR ACCEPTANCE OF DEFECTIVE WORK

14.01 *Access to Work*

- A. Owner, Engineer, their consultants and other representatives and personnel of Owner, independent testing laboratories, and authorities having jurisdiction have access to the Site and the Work at reasonable times for their observation, inspection, and testing. Contractor shall provide them proper and safe conditions for such access and advise them of Contractor's safety procedures and programs so that they may comply with such procedures and programs as applicable.

14.02 *Tests, Inspections, and Approvals*

- A. Contractor shall give Engineer timely notice of readiness of the Work (or specific parts thereof) for all required inspections and tests, and shall cooperate with inspection and testing personnel to facilitate required inspections and tests.
- B. Owner shall retain and pay for the services of an independent inspector, testing laboratory, or other qualified individual or entity to perform all inspections and tests expressly required by the Contract Documents to be furnished and paid for by Owner, except that costs incurred in connection with tests or inspections of covered Work will be governed by the provisions of Paragraph 14.05.
- C. If Laws or Regulations of any public body having jurisdiction require any Work (or part thereof) specifically to be inspected, tested, or approved by an employee or other representative of such public body, Contractor shall assume full responsibility for arranging and obtaining such inspections, tests, or approvals, pay all costs in connection therewith, and furnish Engineer the required certificates of inspection or approval.

- D. Contractor shall be responsible for arranging, obtaining, and paying for all inspections and tests required:
1. by the Contract Documents, unless the Contract Documents expressly allocate responsibility for a specific inspection or test to Owner;
 2. to attain Owner's and Engineer's acceptance of materials or equipment to be incorporated in the Work;
 3. by manufacturers of equipment furnished under the Contract Documents;
 4. for testing, adjusting, and balancing of mechanical, electrical, and other equipment to be incorporated into the Work; and
 5. for acceptance of materials, mix designs, or equipment submitted for approval prior to Contractor's purchase thereof for incorporation in the Work.

Such inspections and tests will be performed by independent inspectors, testing laboratories, or other qualified individuals or entities acceptable to Owner and Engineer.

- E. If the Contract Documents require the Work (or part thereof) to be approved by Owner, Engineer, or another designated individual or entity, then Contractor shall assume full responsibility for arranging and obtaining such approvals.
- F. If any Work (or the work of others) that is to be inspected, tested, or approved is covered by Contractor without written concurrence of Engineer, Contractor shall, if requested by Engineer, uncover such Work for observation. Such uncovering will be at Contractor's expense unless Contractor had given Engineer timely notice of Contractor's intention to cover the same and Engineer had not acted with reasonable promptness in response to such notice.

14.03 *Defective Work*

- A. *Contractor's Obligation:* It is Contractor's obligation to assure that the Work is not defective.
- B. *Engineer's Authority:* Engineer has the authority to determine whether Work is defective, and to reject defective Work.
- C. *Notice of Defects:* Prompt written notice of all defective Work of which Owner or Engineer has actual knowledge will be given to Contractor.
- D. *Correction, or Removal and Replacement:* Promptly after receipt of written notice of defective Work, Contractor shall correct all such defective Work, whether or not fabricated, installed, or completed, or, if Engineer has rejected the defective Work, remove it from the Project and replace it with Work that is not defective.
- E. *Preservation of Warranties:* When correcting defective Work, Contractor shall take no action that would void or otherwise impair Owner's special warranty and guarantee, if any, on said Work.
- F. *Costs and Damages:* In addition to its correction, removal, and replacement obligations with respect to defective Work, Contractor shall pay all claims, costs, losses, and damages arising out of or relating to defective Work, including but not limited to the cost of the inspection, testing, correction, removal, replacement, or reconstruction of such defective Work, fines levied against Owner by governmental authorities because the Work is defective, and the costs of repair or replacement of work of others resulting from defective Work. Prior to final payment, if Owner and Contractor are unable to agree as to the measure of such claims, costs,

losses, and damages resulting from defective Work, then Owner may impose a reasonable set-off against payments due under Article 15.

14.04 *Acceptance of Defective Work*

- A. If, instead of requiring correction or removal and replacement of defective Work, Owner prefers to accept it, Owner may do so (subject, if such acceptance occurs prior to final payment, to Engineer's confirmation that such acceptance is in general accord with the design intent and applicable engineering principles, and will not endanger public safety). Contractor shall pay all claims, costs, losses, and damages attributable to Owner's evaluation of and determination to accept such defective Work (such costs to be approved by Engineer as to reasonableness), and for the diminished value of the Work to the extent not otherwise paid by Contractor. If any such acceptance occurs prior to final payment, the necessary revisions in the Contract Documents with respect to the Work will be incorporated in a Change Order. If the parties are unable to agree as to the decrease in the Contract Price, reflecting the diminished value of Work so accepted, then Owner may impose a reasonable set-off against payments due under Article 15. If the acceptance of defective Work occurs after final payment, Contractor shall pay an appropriate amount to Owner.

14.05 *Uncovering Work*

- A. Engineer has the authority to require additional inspection or testing of the Work, whether or not the Work is fabricated, installed, or completed.
- B. If any Work is covered contrary to the written request of Engineer, then Contractor shall, if requested by Engineer, uncover such Work for Engineer's observation, and then replace the covering, all at Contractor's expense.
- C. If Engineer considers it necessary or advisable that covered Work be observed by Engineer or inspected or tested by others, then Contractor, at Engineer's request, shall uncover, expose, or otherwise make available for observation, inspection, or testing as Engineer may require, that portion of the Work in question, and provide all necessary labor, material, and equipment.
 - 1. If it is found that the uncovered Work is defective, Contractor shall be responsible for all claims, costs, losses, and damages arising out of or relating to such uncovering, exposure, observation, inspection, and testing, and of satisfactory replacement or reconstruction (including but not limited to all costs of repair or replacement of work of others); and pending Contractor's full discharge of this responsibility the Owner shall be entitled to impose a reasonable set-off against payments due under Article 15.
 - 2. If the uncovered Work is not found to be defective, Contractor shall be allowed an increase in the Contract Price or an extension of the Contract Times, directly attributable to such uncovering, exposure, observation, inspection, testing, replacement, and reconstruction. If the parties are unable to agree as to the amount or extent thereof, then Contractor may submit a Change Proposal within 30 days of the determination that the Work is not defective.

14.06 *Owner May Stop the Work*

- A. If the Work is defective, or Contractor fails to supply sufficient skilled workers or suitable materials or equipment, or fails to perform the Work in such a way that the completed Work will conform to the Contract Documents, then Owner may order Contractor to stop the Work,

or any portion thereof, until the cause for such order has been eliminated; however, this right of Owner to stop the Work will not give rise to any duty on the part of Owner to exercise this right for the benefit of Contractor, any Subcontractor, any Supplier, any other individual or entity, or any surety for, or employee or agent of any of them.

14.07 *Owner May Correct Defective Work*

- A. If Contractor fails within a reasonable time after written notice from Engineer to correct defective Work, or to remove and replace defective Work as required by Engineer, then Owner may, after 7 days' written notice to Contractor, correct or remedy any such deficiency.
- B. In exercising the rights and remedies under this Paragraph 14.07, Owner shall proceed expeditiously. In connection with such corrective or remedial action, Owner may exclude Contractor from all or part of the Site, take possession of all or part of the Work and suspend Contractor's services related thereto, and incorporate in the Work all materials and equipment stored at the Site or for which Owner has paid Contractor but which are stored elsewhere. Contractor shall allow Owner, Owner's representatives, agents and employees, Owner's other contractors, and Engineer and Engineer's consultants access to the Site to enable Owner to exercise the rights and remedies under this paragraph.
- C. All claims, costs, losses, and damages incurred or sustained by Owner in exercising the rights and remedies under this Paragraph 14.07 will be charged against Contractor as set-offs against payments due under Article 15. Such claims, costs, losses and damages will include but not be limited to all costs of repair, or replacement of work of others destroyed or damaged by correction, removal, or replacement of Contractor's defective Work.
- D. Contractor shall not be allowed an extension of the Contract Times because of any delay in the performance of the Work attributable to the exercise by Owner of Owner's rights and remedies under this Paragraph 14.07.

ARTICLE 15—PAYMENTS TO CONTRACTOR; SET-OFFS; COMPLETION; CORRECTION PERIOD

15.01 *Progress Payments*

- A. *Basis for Progress Payments:* The Schedule of Values established as provided in Article 2 will serve as the basis for progress payments and will be incorporated into a form of Application for Payment acceptable to Engineer. Progress payments for Unit Price Work will be based on the number of units completed during the pay period, as determined under the provisions of Paragraph 13.03. Progress payments for cost-based Work will be based on Cost of the Work completed by Contractor during the pay period.
- B. *Applications for Payments*
 - 1. At least 20 days before the date established in the Agreement for each progress payment (but not more often than once a month), Contractor shall submit to Engineer for review an Application for Payment filled out and signed by Contractor covering the Work completed as of the date of the Application and accompanied by such supporting documentation as is required by the Contract Documents.
 - 2. If payment is requested on the basis of materials and equipment not incorporated in the Work but delivered and suitably stored at the Site or at another location agreed to in writing, the Application for Payment must also be accompanied by: (a) a bill of sale, invoice, copies of subcontract or purchase order payments, or other documentation

establishing full payment by Contractor for the materials and equipment; (b) at Owner's request, documentation warranting that Owner has received the materials and equipment free and clear of all Liens; and (c) evidence that the materials and equipment are covered by appropriate property insurance, a warehouse bond, or other arrangements to protect Owner's interest therein, all of which must be satisfactory to Owner.

3. Beginning with the second Application for Payment, each Application must include an affidavit of Contractor stating that all previous progress payments received by Contractor have been applied to discharge Contractor's legitimate obligations associated with prior Applications for Payment.
4. The amount of retainage with respect to progress payments will be as stipulated in the Agreement.

C. Review of Applications

1. Engineer will, within 10 days after receipt of each Application for Payment, including each resubmittal, either indicate in writing a recommendation of payment and present the Application to Owner, or return the Application to Contractor indicating in writing Engineer's reasons for refusing to recommend payment. In the latter case, Contractor may make the necessary corrections and resubmit the Application.
2. Engineer's recommendation of any payment requested in an Application for Payment will constitute a representation by Engineer to Owner, based on Engineer's observations of the executed Work as an experienced and qualified design professional, and on Engineer's review of the Application for Payment and the accompanying data and schedules, that to the best of Engineer's knowledge, information and belief:
 - a. the Work has progressed to the point indicated;
 - b. the quality of the Work is generally in accordance with the Contract Documents (subject to an evaluation of the Work as a functioning whole prior to or upon Substantial Completion, the results of any subsequent tests called for in the Contract Documents, a final determination of quantities and classifications for Unit Price Work under Paragraph 13.03, and any other qualifications stated in the recommendation); and
 - c. the conditions precedent to Contractor's being entitled to such payment appear to have been fulfilled in so far as it is Engineer's responsibility to observe the Work.
3. By recommending any such payment Engineer will not thereby be deemed to have represented that:
 - a. inspections made to check the quality or the quantity of the Work as it has been performed have been exhaustive, extended to every aspect of the Work in progress, or involved detailed inspections of the Work beyond the responsibilities specifically assigned to Engineer in the Contract; or
 - b. there may not be other matters or issues between the parties that might entitle Contractor to be paid additionally by Owner or entitle Owner to withhold payment to Contractor.

4. Neither Engineer's review of Contractor's Work for the purposes of recommending payments nor Engineer's recommendation of any payment, including final payment, will impose responsibility on Engineer:
 - a. to supervise, direct, or control the Work;
 - b. for the means, methods, techniques, sequences, or procedures of construction, or the safety precautions and programs incident thereto;
 - c. for Contractor's failure to comply with Laws and Regulations applicable to Contractor's performance of the Work;
 - d. to make any examination to ascertain how or for what purposes Contractor has used the money paid by Owner; or
 - e. to determine that title to any of the Work, materials, or equipment has passed to Owner free and clear of any Liens.
 5. Engineer may refuse to recommend the whole or any part of any payment if, in Engineer's opinion, it would be incorrect to make the representations to Owner stated in Paragraph 15.01.C.2.
 6. Engineer will recommend reductions in payment (set-offs) necessary in Engineer's opinion to protect Owner from loss because:
 - a. the Work is defective, requiring correction or replacement;
 - b. the Contract Price has been reduced by Change Orders;
 - c. Owner has been required to correct defective Work in accordance with Paragraph 14.07, or has accepted defective Work pursuant to Paragraph 14.04;
 - d. Owner has been required to remove or remediate a Hazardous Environmental Condition for which Contractor is responsible; or
 - e. Engineer has actual knowledge of the occurrence of any of the events that would constitute a default by Contractor and therefore justify termination for cause under the Contract Documents.
- D. *Payment Becomes Due*
1. Ten days after presentation of the Application for Payment to Owner with Engineer's recommendation, the amount recommended (subject to any Owner set-offs) will become due, and when due will be paid by Owner to Contractor.
- E. *Reductions in Payment by Owner*
1. In addition to any reductions in payment (set-offs) recommended by Engineer, Owner is entitled to impose a set-off against payment based on any of the following:
 - a. Claims have been made against Owner based on Contractor's conduct in the performance or furnishing of the Work, or Owner has incurred costs, losses, or damages resulting from Contractor's conduct in the performance or furnishing of the Work, including but not limited to claims, costs, losses, or damages from workplace injuries, adjacent property damage, non-compliance with Laws and Regulations, and patent infringement;

- b. Contractor has failed to take reasonable and customary measures to avoid damage, delay, disruption, and interference with other work at or adjacent to the Site;
 - c. Contractor has failed to provide and maintain required bonds or insurance;
 - d. Owner has been required to remove or remediate a Hazardous Environmental Condition for which Contractor is responsible;
 - e. Owner has incurred extra charges or engineering costs related to submittal reviews, evaluations of proposed substitutes, tests and inspections, or return visits to manufacturing or assembly facilities;
 - f. The Work is defective, requiring correction or replacement;
 - g. Owner has been required to correct defective Work in accordance with Paragraph 14.07, or has accepted defective Work pursuant to Paragraph 14.04;
 - h. The Contract Price has been reduced by Change Orders;
 - i. An event has occurred that would constitute a default by Contractor and therefore justify a termination for cause;
 - j. Liquidated or other damages have accrued as a result of Contractor's failure to achieve Milestones, Substantial Completion, or final completion of the Work;
 - k. Liens have been filed in connection with the Work, except where Contractor has delivered a specific bond satisfactory to Owner to secure the satisfaction and discharge of such Liens; or
 - l. Other items entitle Owner to a set-off against the amount recommended.
2. If Owner imposes any set-off against payment, whether based on its own knowledge or on the written recommendations of Engineer, Owner will give Contractor immediate written notice (with a copy to Engineer) stating the reasons for such action and the specific amount of the reduction, and promptly pay Contractor any amount remaining after deduction of the amount so withheld. Owner shall promptly pay Contractor the amount so withheld, or any adjustment thereto agreed to by Owner and Contractor, if Contractor remedies the reasons for such action. The reduction imposed will be binding on Contractor unless it duly submits a Change Proposal contesting the reduction.
 3. Upon a subsequent determination that Owner's refusal of payment was not justified, the amount wrongfully withheld will be treated as an amount due as determined by Paragraph 15.01.D.1 and subject to interest as provided in the Agreement.

15.02 *Contractor's Warranty of Title*

- A. Contractor warrants and guarantees that title to all Work, materials, and equipment furnished under the Contract will pass to Owner free and clear of (1) all Liens and other title defects, and (2) all patent, licensing, copyright, or royalty obligations, no later than 7 days after the time of payment by Owner.

15.03 *Substantial Completion*

- A. When Contractor considers the entire Work ready for its intended use Contractor shall notify Owner and Engineer in writing that the entire Work is substantially complete and request that Engineer issue a certificate of Substantial Completion. Contractor shall at the same time

submit to Owner and Engineer an initial draft of punch list items to be completed or corrected before final payment.

- B. Promptly after Contractor's notification, Owner, Contractor, and Engineer shall make an inspection of the Work to determine the status of completion. If Engineer does not consider the Work substantially complete, Engineer will notify Contractor in writing giving the reasons therefor.
- C. If Engineer considers the Work substantially complete, Engineer will deliver to Owner a preliminary certificate of Substantial Completion which will fix the date of Substantial Completion. Engineer shall attach to the certificate a punch list of items to be completed or corrected before final payment. Owner shall have 7 days after receipt of the preliminary certificate during which to make written objection to Engineer as to any provisions of the certificate or attached punch list. If, after considering the objections to the provisions of the preliminary certificate, Engineer concludes that the Work is not substantially complete, Engineer will, within 14 days after submission of the preliminary certificate to Owner, notify Contractor in writing that the Work is not substantially complete, stating the reasons therefor. If Owner does not object to the provisions of the certificate, or if despite consideration of Owner's objections Engineer concludes that the Work is substantially complete, then Engineer will, within said 14 days, execute and deliver to Owner and Contractor a final certificate of Substantial Completion (with a revised punch list of items to be completed or corrected) reflecting such changes from the preliminary certificate as Engineer believes justified after consideration of any objections from Owner.
- D. At the time of receipt of the preliminary certificate of Substantial Completion, Owner and Contractor will confer regarding Owner's use or occupancy of the Work following Substantial Completion, review the builder's risk insurance policy with respect to the end of the builder's risk coverage, and confirm the transition to coverage of the Work under a permanent property insurance policy held by Owner. Unless Owner and Contractor agree otherwise in writing, Owner shall bear responsibility for security, operation, protection of the Work, property insurance, maintenance, heat, and utilities upon Owner's use or occupancy of the Work.
- E. After Substantial Completion the Contractor shall promptly begin work on the punch list of items to be completed or corrected prior to final payment. In appropriate cases Contractor may submit monthly Applications for Payment for completed punch list items, following the progress payment procedures set forth above.
- F. Owner shall have the right to exclude Contractor from the Site after the date of Substantial Completion subject to allowing Contractor reasonable access to remove its property and complete or correct items on the punch list.

15.04 *Partial Use or Occupancy*

- A. Prior to Substantial Completion of all the Work, Owner may use or occupy any substantially completed part of the Work which has specifically been identified in the Contract Documents, or which Owner, Engineer, and Contractor agree constitutes a separately functioning and usable part of the Work that can be used by Owner for its intended purpose without

significant interference with Contractor's performance of the remainder of the Work, subject to the following conditions:

1. At any time, Owner may request in writing that Contractor permit Owner to use or occupy any such part of the Work that Owner believes to be substantially complete. If and when Contractor agrees that such part of the Work is substantially complete, Contractor, Owner, and Engineer will follow the procedures of Paragraph 15.03.A through 15.03.E for that part of the Work.
2. At any time, Contractor may notify Owner and Engineer in writing that Contractor considers any such part of the Work substantially complete and request Engineer to issue a certificate of Substantial Completion for that part of the Work.
3. Within a reasonable time after either such request, Owner, Contractor, and Engineer shall make an inspection of that part of the Work to determine its status of completion. If Engineer does not consider that part of the Work to be substantially complete, Engineer will notify Owner and Contractor in writing giving the reasons therefor. If Engineer considers that part of the Work to be substantially complete, the provisions of Paragraph 15.03 will apply with respect to certification of Substantial Completion of that part of the Work and the division of responsibility in respect thereof and access thereto.
4. No use or occupancy or separate operation of part of the Work may occur prior to compliance with the requirements of Paragraph 6.04 regarding builder's risk or other property insurance.

15.05 *Final Inspection*

- A. Upon written notice from Contractor that the entire Work or an agreed portion thereof is complete, Engineer will promptly make a final inspection with Owner and Contractor and will notify Contractor in writing of all particulars in which this inspection reveals that the Work, or agreed portion thereof, is incomplete or defective. Contractor shall immediately take such measures as are necessary to complete such Work or remedy such deficiencies.

15.06 *Final Payment*

A. *Application for Payment*

1. After Contractor has, in the opinion of Engineer, satisfactorily completed all corrections identified during the final inspection and has delivered, in accordance with the Contract Documents, all maintenance and operating instructions, schedules, guarantees, bonds, certificates or other evidence of insurance, certificates of inspection, annotated record documents (as provided in Paragraph 7.12), and other documents, Contractor may make application for final payment.
2. The final Application for Payment must be accompanied (except as previously delivered) by:
 - a. all documentation called for in the Contract Documents;
 - b. consent of the surety, if any, to final payment;
 - c. satisfactory evidence that all title issues have been resolved such that title to all Work, materials, and equipment has passed to Owner free and clear of any Liens or other title defects, or will so pass upon final payment.

- d. a list of all duly pending Change Proposals and Claims; and
 - e. complete and legally effective releases or waivers (satisfactory to Owner) of all Lien rights arising out of the Work, and of Liens filed in connection with the Work.
3. In lieu of the releases or waivers of Liens specified in Paragraph 15.06.A.2 and as approved by Owner, Contractor may furnish receipts or releases in full and an affidavit of Contractor that: (a) the releases and receipts include all labor, services, material, and equipment for which a Lien could be filed; and (b) all payrolls, material and equipment bills, and other indebtedness connected with the Work for which Owner might in any way be responsible, or which might in any way result in liens or other burdens on Owner's property, have been paid or otherwise satisfied. If any Subcontractor or Supplier fails to furnish such a release or receipt in full, Contractor may furnish a bond or other collateral satisfactory to Owner to indemnify Owner against any Lien, or Owner at its option may issue joint checks payable to Contractor and specified Subcontractors and Suppliers.
- B. *Engineer's Review of Final Application and Recommendation of Payment:* If, on the basis of Engineer's observation of the Work during construction and final inspection, and Engineer's review of the final Application for Payment and accompanying documentation as required by the Contract Documents, Engineer is satisfied that the Work has been completed and Contractor's other obligations under the Contract have been fulfilled, Engineer will, within 10 days after receipt of the final Application for Payment, indicate in writing Engineer's recommendation of final payment and present the final Application for Payment to Owner for payment. Such recommendation will account for any set-offs against payment that are necessary in Engineer's opinion to protect Owner from loss for the reasons stated above with respect to progress payments. Otherwise, Engineer will return the Application for Payment to Contractor, indicating in writing the reasons for refusing to recommend final payment, in which case Contractor shall make the necessary corrections and resubmit the Application for Payment.
- C. *Notice of Acceptability:* In support of its recommendation of payment of the final Application for Payment, Engineer will also give written notice to Owner and Contractor that the Work is acceptable, subject to stated limitations in the notice and to the provisions of Paragraph 15.07.
- D. *Completion of Work:* The Work is complete (subject to surviving obligations) when it is ready for final payment as established by the Engineer's written recommendation of final payment and issuance of notice of the acceptability of the Work.
- E. *Final Payment Becomes Due:* Upon receipt from Engineer of the final Application for Payment and accompanying documentation, Owner shall set off against the amount recommended by Engineer for final payment any further sum to which Owner is entitled, including but not limited to set-offs for liquidated damages and set-offs allowed under the provisions of this Contract with respect to progress payments. Owner shall pay the resulting balance due to Contractor within 30 days of Owner's receipt of the final Application for Payment from Engineer.

15.07 *Waiver of Claims*

- A. By making final payment, Owner waives its claim or right to liquidated damages or other damages for late completion by Contractor, except as set forth in an outstanding Claim,

appeal under the provisions of Article 17, set-off, or express reservation of rights by Owner. Owner reserves all other claims or rights after final payment.

- B. The acceptance of final payment by Contractor will constitute a waiver by Contractor of all claims and rights against Owner other than those pending matters that have been duly submitted as a Claim, or appealed under the provisions of Article 17.

15.08 *Correction Period*

- A. If within one year after the date of Substantial Completion (or such longer period of time as may be prescribed by the Supplementary Conditions or the terms of any applicable special guarantee required by the Contract Documents), Owner gives Contractor written notice that any Work has been found to be defective, or that Contractor's repair of any damages to the Site or adjacent areas has been found to be defective, then after receipt of such notice of defect Contractor shall promptly, without cost to Owner and in accordance with Owner's written instructions:
 - 1. correct the defective repairs to the Site or such adjacent areas;
 - 2. correct such defective Work;
 - 3. remove the defective Work from the Project and replace it with Work that is not defective, if the defective Work has been rejected by Owner, and
 - 4. satisfactorily correct or repair or remove and replace any damage to other Work, to the work of others, or to other land or areas resulting from the corrective measures.
- B. Owner shall give any such notice of defect within 60 days of the discovery that such Work or repairs is defective. If such notice is given within such 60 days but after the end of the correction period, the notice will be deemed a notice of defective Work under Paragraph 7.17.B.
- C. If, after receipt of a notice of defect within 60 days and within the correction period, Contractor does not promptly comply with the terms of Owner's written instructions, or in an emergency where delay would cause serious risk of loss or damage, Owner may have the defective Work corrected or repaired or may have the rejected Work removed and replaced. Contractor shall pay all costs, losses, and damages (including but not limited to all fees and charges of engineers, architects, attorneys, and other professionals and all court or arbitration or other dispute resolution costs) arising out of or relating to such correction or repair or such removal and replacement (including but not limited to all costs of repair or replacement of work of others). Contractor's failure to pay such costs, losses, and damages within 10 days of invoice from Owner will be deemed the start of an event giving rise to a Claim under Paragraph 12.01.B, such that any related Claim must be brought within 30 days of the failure to pay.
- D. In special circumstances where a particular item of equipment is placed in continuous service before Substantial Completion of all the Work, the correction period for that item may start to run from an earlier date if so provided in the Specifications.
- E. Where defective Work (and damage to other Work resulting therefrom) has been corrected or removed and replaced under this paragraph, the correction period hereunder with respect to such Work will be extended for an additional period of one year after such correction or removal and replacement has been satisfactorily completed.

- F. Contractor's obligations under this paragraph are in addition to all other obligations and warranties. The provisions of this paragraph are not to be construed as a substitute for, or a waiver of, the provisions of any applicable statute of limitation or repose.

ARTICLE 16—SUSPENSION OF WORK AND TERMINATION

16.01 *Owner May Suspend Work*

- A. At any time and without cause, Owner may suspend the Work or any portion thereof for a period of not more than 90 consecutive days by written notice to Contractor and Engineer. Such notice will fix the date on which Work will be resumed. Contractor shall resume the Work on the date so fixed. Contractor shall be entitled to an adjustment in the Contract Price or an extension of the Contract Times directly attributable to any such suspension. Any Change Proposal seeking such adjustments must be submitted no later than 30 days after the date fixed for resumption of Work.

16.02 *Owner May Terminate for Cause*

- A. The occurrence of any one or more of the following events will constitute a default by Contractor and justify termination for cause:
1. Contractor's persistent failure to perform the Work in accordance with the Contract Documents (including, but not limited to, failure to supply sufficient skilled workers or suitable materials or equipment, or failure to adhere to the Progress Schedule);
 2. Failure of Contractor to perform or otherwise to comply with a material term of the Contract Documents;
 3. Contractor's disregard of Laws or Regulations of any public body having jurisdiction; or
 4. Contractor's repeated disregard of the authority of Owner or Engineer.
- B. If one or more of the events identified in Paragraph 16.02.A occurs, then after giving Contractor (and any surety) 10 days' written notice that Owner is considering a declaration that Contractor is in default and termination of the Contract, Owner may proceed to:
1. declare Contractor to be in default, and give Contractor (and any surety) written notice that the Contract is terminated; and
 2. enforce the rights available to Owner under any applicable performance bond.
- C. Subject to the terms and operation of any applicable performance bond, if Owner has terminated the Contract for cause, Owner may exclude Contractor from the Site, take possession of the Work, incorporate in the Work all materials and equipment stored at the Site or for which Owner has paid Contractor but which are stored elsewhere, and complete the Work as Owner may deem expedient.
- D. Owner may not proceed with termination of the Contract under Paragraph 16.02.B if Contractor within 7 days of receipt of notice of intent to terminate begins to correct its failure to perform and proceeds diligently to cure such failure.
- E. If Owner proceeds as provided in Paragraph 16.02.B, Contractor shall not be entitled to receive any further payment until the Work is completed. If the unpaid balance of the Contract Price exceeds the cost to complete the Work, including all related claims, costs, losses, and damages (including but not limited to all fees and charges of engineers, architects,

- attorneys, and other professionals) sustained by Owner, such excess will be paid to Contractor. If the cost to complete the Work including such related claims, costs, losses, and damages exceeds such unpaid balance, Contractor shall pay the difference to Owner. Such claims, costs, losses, and damages incurred by Owner will be reviewed by Engineer as to their reasonableness and, when so approved by Engineer, incorporated in a Change Order. When exercising any rights or remedies under this paragraph, Owner shall not be required to obtain the lowest price for the Work performed.
- F. Where Contractor's services have been so terminated by Owner, the termination will not affect any rights or remedies of Owner against Contractor then existing or which may thereafter accrue, or any rights or remedies of Owner against Contractor or any surety under any payment bond or performance bond. Any retention or payment of money due Contractor by Owner will not release Contractor from liability.
 - G. If and to the extent that Contractor has provided a performance bond under the provisions of Paragraph 6.01.A, the provisions of that bond will govern over any inconsistent provisions of Paragraphs 16.02.B and 16.02.D.

16.03 *Owner May Terminate for Convenience*

- A. Upon 7 days' written notice to Contractor and Engineer, Owner may, without cause and without prejudice to any other right or remedy of Owner, terminate the Contract. In such case, Contractor shall be paid for (without duplication of any items):
 - 1. completed and acceptable Work executed in accordance with the Contract Documents prior to the effective date of termination, including fair and reasonable sums for overhead and profit on such Work;
 - 2. expenses sustained prior to the effective date of termination in performing services and furnishing labor, materials, or equipment as required by the Contract Documents in connection with uncompleted Work, plus fair and reasonable sums for overhead and profit on such expenses; and
 - 3. other reasonable expenses directly attributable to termination, including costs incurred to prepare a termination for convenience cost proposal.
- B. Contractor shall not be paid for any loss of anticipated profits or revenue, post-termination overhead costs, or other economic loss arising out of or resulting from such termination.

16.04 *Contractor May Stop Work or Terminate*

- A. If, through no act or fault of Contractor, (1) the Work is suspended for more than 90 consecutive days by Owner or under an order of court or other public authority, or (2) Engineer fails to act on any Application for Payment within 30 days after it is submitted, or (3) Owner fails for 30 days to pay Contractor any sum finally determined to be due, then Contractor may, upon 7 days' written notice to Owner and Engineer, and provided Owner or Engineer do not remedy such suspension or failure within that time, terminate the contract and recover from Owner payment on the same terms as provided in Paragraph 16.03.
- B. In lieu of terminating the Contract and without prejudice to any other right or remedy, if Engineer has failed to act on an Application for Payment within 30 days after it is submitted, or Owner has failed for 30 days to pay Contractor any sum finally determined to be due, Contractor may, 7 days after written notice to Owner and Engineer, stop the Work until payment is made of all such amounts due Contractor, including interest thereon. The

provisions of this paragraph are not intended to preclude Contractor from submitting a Change Proposal for an adjustment in Contract Price or Contract Times or otherwise for expenses or damage directly attributable to Contractor's stopping the Work as permitted by this paragraph.

ARTICLE 17—FINAL RESOLUTION OF DISPUTES

17.01 *Methods and Procedures*

- A. *Disputes Subject to Final Resolution:* The following disputed matters are subject to final resolution under the provisions of this article:
1. A timely appeal of an approval in part and denial in part of a Claim, or of a denial in full, pursuant to Article 12; and
 2. Disputes between Owner and Contractor concerning the Work, or obligations under the Contract Documents, that arise after final payment has been made.
- B. *Final Resolution of Disputes:* For any dispute subject to resolution under this article, Owner or Contractor may:
1. elect in writing to invoke the dispute resolution process provided for in the Supplementary Conditions;
 2. agree with the other party to submit the dispute to another dispute resolution process; or
 3. if no dispute resolution process is provided for in the Supplementary Conditions or mutually agreed to, give written notice to the other party of the intent to submit the dispute to a court of competent jurisdiction.

ARTICLE 18—MISCELLANEOUS

18.01 *Giving Notice*

- A. Whenever any provision of the Contract requires the giving of written notice to Owner, Engineer, or Contractor, it will be deemed to have been validly given only if delivered:
1. in person, by a commercial courier service or otherwise, to the recipient's place of business;
 2. by registered or certified mail, postage prepaid, to the recipient's place of business; or
 3. by e-mail to the recipient, with the words "Formal Notice" or similar in the e-mail's subject line.

18.02 *Computation of Times*

- A. When any period of time is referred to in the Contract by days, it will be computed to exclude the first and include the last day of such period. If the last day of any such period falls on a Saturday or Sunday or on a day made a legal holiday by the law of the applicable jurisdiction, such day will be omitted from the computation.

18.03 *Cumulative Remedies*

- A. The duties and obligations imposed by these General Conditions and the rights and remedies available hereunder to the parties hereto are in addition to, and are not to be construed in any way as a limitation of, any rights and remedies available to any or all of them which are otherwise imposed or available by Laws or Regulations, by special warranty or guarantee, or by other provisions of the Contract. The provisions of this paragraph will be as effective as if repeated specifically in the Contract Documents in connection with each particular duty, obligation, right, and remedy to which they apply.

18.04 *Limitation of Damages*

- A. With respect to any and all Change Proposals, Claims, disputes subject to final resolution, and other matters at issue, neither Owner nor Engineer, nor any of their officers, directors, members, partners, employees, agents, consultants, or subcontractors, shall be liable to Contractor for any claims, costs, losses, or damages sustained by Contractor on or in connection with any other project or anticipated project.

18.05 *No Waiver*

- A. A party's non-enforcement of any provision will not constitute a waiver of that provision, nor will it affect the enforceability of that provision or of the remainder of this Contract.

18.06 *Survival of Obligations*

- A. All representations, indemnifications, warranties, and guarantees made in, required by, or given in accordance with the Contract, as well as all continuing obligations indicated in the Contract, will survive final payment, completion, and acceptance of the Work or termination of the Contract or of the services of Contractor.

18.07 *Controlling Law*

- A. This Contract is to be governed by the law of the state in which the Project is located.

18.08 *Assignment of Contract*

- A. Unless expressly agreed to elsewhere in the Contract, no assignment by a party to this Contract of any rights under or interests in the Contract will be binding on the other party without the written consent of the party sought to be bound; and, specifically but without limitation, money that may become due and money that is due may not be assigned without such consent (except to the extent that the effect of this restriction may be limited by law), and unless specifically stated to the contrary in any written consent to an assignment, no assignment will release or discharge the assignor from any duty or responsibility under the Contract.

18.09 *Successors and Assigns*

- A. Owner and Contractor each binds itself, its successors, assigns, and legal representatives to the other party hereto, its successors, assigns, and legal representatives in respect to all covenants, agreements, and obligations contained in the Contract Documents.

18.10 *Headings*

- A. Article and paragraph headings are inserted for convenience only and do not constitute parts of these General Conditions.

SUPPLEMENTARY CONDITIONS OF THE CONSTRUCTION CONTRACT

TABLE OF CONTENTS

	Page
Article 1— Definitions and Terminology.....	1
Article 2— Preliminary Matters	1
Article 3— Contract Documents: Intent, Requirements, Reuse	2
Article 4— Commencement and Progress of the Work	3
Article 5— Site, Subsurface and Physical Conditions, Hazardous Environmental Conditions.....	3
Article 6— Bonds and Insurance	4
Article 7— Contractor’s Responsibilities	8
Article 8— Other Work at the Site	11
Article 9— Owner’s Responsibilities	11
Article 10— Engineer’s Status During Construction	11
Article 11— Changes to the Contract	12
Article 12— Claims.....	12
Article 13— Cost of Work; Allowances, Unit Price Work.....	12
Article 14— Tests and Inspections; Correction, Removal, or Acceptance of Defective Work.....	13
Article 15— Payments to Contractor, Set Offs; Completions; Correction Period	13
Article 16— Suspension of Work and Termination	13
Article 17— Final Resolutions of Disputes	13
Article 18— Miscellaneous	13
Article 19— Prosecution of the Work.....	13

SUPPLEMENTARY CONDITIONS OF THE CONSTRUCTION CONTRACT

These Supplementary Conditions amend or supplement EJCDC® C-700, Standard General Conditions of the Construction Contract (2018). The General Conditions remain in full force and effect except as amended.

The terms used in these Supplementary Conditions have the meanings stated in the General Conditions. Additional terms used in these Supplementary Conditions have the meanings stated below, which are applicable to both the singular and plural thereof.

The address system used in these Supplementary Conditions is the same as the address system used in the General Conditions, with the prefix "SC" added—for example, "Paragraph SC-4.05."

ARTICLE 1—DEFINITIONS AND TERMINOLOGY

1.01 *Defined Terms*

SC-1.01 Delete Paragraph 1.01.A.46.c in its entirety and replace with the following:

46.c. Information and data regarding the presence or location of Underground Facilities are not intended to be categorized, identified, or defined as Technical Data.

SC-1.01 Add the following immediately after Paragraph 1.01.A.50:

51. *Special Provisions* - The part of the Contract that amends or supplements the Specifications.
52. *Request for Information* – A written request for information or clarification, requiring a written response to Owner, Engineer, or Contractor, initiated by Owner, Engineer, or Contractor.

ARTICLE 2—PRELIMINARY MATTERS

2.01 *Delivery of Bonds and Evidence of Insurance*

SC-2.02 Delete Paragraph 2.02.A in its entirety and insert the following new paragraph in its place:

- A. Owner shall furnish to Contractor electronic (pdf) copy of conformed Contract Documents incorporating and integrating all Addenda and any amendments negotiated prior to the Effective Date of the Contract (including one fully signed counterpart of the Agreement).

2.03 *Before Starting Construction*

SC-2.03 Delete Paragraph 2.03.A.1 in its entirety and replace with the following:

1. A detailed Progress Schedule used to plan, coordinate, and control the progress of construction and shall include the following:
 - a. provide for orderly, timely, and efficient prosecution of the Work;
 - b. contain sufficient detail to enable both the Contractor and the Engineer to plan, coordinate, and control their respective Contract responsibilities

- c. sufficient detail for each Bid Item of Work, at a minimum, and indicate the durations, dates for starting and completing the various stages of the Work, and including subcontractor work; and,
- d. durations and relationships of required submittals, major material procurement lead times, permitting, traffic control, and any utility coordination.

2.05 *Acceptance of Schedules*

SC-2.05 Delete Paragraph 2.05.A in its entirety and replace with the following:

- A. No Work on Site shall begin until acceptable schedules are submitted to Engineer.
 - 1. The Progress Schedule will be acceptable to Engineer if it provides an orderly progression of the Work to completion within the Contract Times and meets the requirements of the Contract. Such acceptance will not impose on Engineer responsibility for the Progress Schedule, for sequencing, scheduling, or progress of the Work, nor interfere with or relieve Contractor from Contractor's full responsibility therefor.
 - 2. Contractor's Schedule of Submittals will be acceptable to Engineer if it provides a workable arrangement for reviewing and processing the required submittals.
 - 3. Contractor's Schedule of Values will be acceptable to Engineer as to form and substance if it provides a reasonable allocation of the Contract Price to the component parts of the Work.
 - 4. If a schedule is not acceptable, Contractor will have an additional 3 days to revise and resubmit the schedule.

SC-2.05 Add the following immediately after Paragraph 2.05.A:

- B. Acceptance of the Progress Schedule will provide an overall baseline for progressing the Work and be supplemented with a "look-ahead" Work schedule each week to the Engineer. The "look-ahead" Project Work schedule will be presented in a bar chart that shows at least three weeks of activity including the week the bar chart is issued with the largest time scale unit of 1 calendar day (smaller scales may be used) representing each activity that will be done including the location/limits of the Work. The first "look-ahead" schedule will be provided within one week after acceptance of the Progress Schedule.

ARTICLE 3—CONTRACT DOCUMENTS: INTENT, REQUIREMENTS, REUSE

3.01 *Intent*

SC-3.01 Delete Paragraph 3.01.C in its entirety.

SC-3.01 Add the following immediately after Paragraph 3.01.G:

- H. The Specifications may vary in form, format, and style. Some specification sections are written in varying degrees of streamlined or declarative style and some sections may be relatively narrative by comparison. Omissions of such words and phrases as "the Contractor shall," "in conformity with," "as shown," or "as specified" are intentional in streamlined sections. Omitted words and phrases shall be supplied by inference. Similar types of provisions may appear in various parts of a section or articles within a part depending on the format of a section. The Contractor shall not take advantage of any variation of form, format or style in making claims for extra work.

- I. The cross referencing of specification sections under the subparagraph heading “Related Sections include but are not necessarily limited to:” and elsewhere within each specification section is provided as an aid and convenience to the Contractor. The Contractor shall not rely on the cross referencing provided and shall be responsible to coordinate the entire work under the Contract Documents and provide a complete Project whether or not the cross referencing is provided in each section or whether or not the cross referencing is complete.

ARTICLE 4—COMMENCEMENT AND PROGRESS OF THE WORK

4.05 *Delays in Contractor’s Progress*

SC-4.05 Amend Paragraph 4.05.C by adding the following subparagraphs:

5. *Weather-Related Delays*

- a. If “abnormal weather conditions” as set forth in Paragraph 4.05.C.2 of the General Conditions are the basis for a request for an equitable adjustment in the Contract Times, such request must be documented by data substantiating each of the following: 1) that weather conditions were abnormal for the period of time in which the delay occurred, 2) that such weather conditions could not have been reasonably anticipated, and 3) that such weather conditions had an adverse effect on the Work as scheduled.
- b. The existence of abnormal weather conditions will not relieve Contractor of the obligation to demonstrate and document that delays caused by abnormal weather are specific to the planned work activities or that such activities thus delayed were on Contractor’s then-current Progress Schedule’s critical path for the Project.

ARTICLE 5—SITE, SUBSURFACE AND PHYSICAL CONDITIONS, HAZARDOUS ENVIRONMENTAL CONDITIONS

5.02 *Use of Site and Other Areas*

SC-5.02 Delete Paragraph 5.02.A.2 and insert the following paragraph in its place:

- A. 2. If a damage or injury claim is made by the owner or occupant of any such land or area because of the performance of the Work, or because of other actions or conduct of the Contractor or those for which Contractor is responsible, Contractor shall (a) take immediate corrective or remedial action as required by Paragraph 7.13, or otherwise; (b) promptly attempt to settle the claim as to all parties through negotiations with such owner or occupant, or otherwise resolve the claim by arbitration or other dispute resolution proceeding, or in a court of competent jurisdiction; and (c) to the fullest extent permitted by Laws and Regulations, defend, indemnify and hold harmless Owner and Engineer, and the officers, directors, members, partners, employees, agents, consultants and subcontractors of each and any of them, from and against any such claim, and against all costs, losses, and damages (including but not limited to all fees and charges of engineers, architects, attorneys, and other professionals and all court or arbitration or other dispute resolution costs) arising out of or relating to any claim or action, legal or equitable, brought by any such owner or occupant against Owner, Engineer, or any other party indemnified hereunder to the extent caused directly or indirectly, in whole or in part by, or based upon, Contractor’s performance

of the Work, or because of other actions or conduct of the Contractor or those for which Contractor is responsible.

SC-5.06 Delete Paragraph 5.06.J and insert the following paragraph in its place:

To the fullest extent permitted by Laws and Regulations, Contractor shall defend, indemnify and hold harmless Owner and Engineer, and the officers, directors, members, partners, employees, agents, consultants, and subcontractors of each and any of them, from and against all claims, costs, losses, and damages (including but not limited to all fees and charges of engineers, architects, attorneys, and other professionals and all court or arbitration or other dispute resolution costs) arising out of or relating to the failure to control, contain, or remove a Constituent of Concern brought to the Site by Contractor or by anyone for whom Contractor is responsible, or to a Hazardous Environmental Condition created by Contractor or by anyone for Whom Contractor is responsible. Nothing in Paragraph 5.06.J obligates Contractor to indemnify any individual or entity from and against the consequences of that individual's or entity's own negligence.

ARTICLE 6—BONDS AND INSURANCE

6.02 Insurance—General Provisions

SC-6.02 Add the following paragraph immediately after Paragraph 6.02.B:

1. Contractor may obtain worker's compensation insurance from an insurance company that has not been rated by A.M. Best, provided that such company (a) is domiciled in the state in which the Project is located, (b) is certified or authorized as a worker's compensation insurance provider by the appropriate state agency, and (c) has been accepted to provide worker's compensation insurance for similar projects by the state within the last 12 months.

SC-6.02 Add the following paragraph immediately after Paragraph 6.02.D:

1. All certificates of insurance shall name as additionally insured:
 - a. City of Sandpoint

6.03 Contractor's Insurance

SC-6.03 Supplement Paragraph 6.03 with the following provisions after Paragraph 6.03.C:

- D. *Workers' Compensation and Employer's Liability:* Contractor shall purchase and maintain workers' compensation and employer's liability insurance, including, as applicable, United States Longshoreman and Harbor Workers' Compensation Act, Jones Act, stop-gap employer's liability coverage for monopolistic states, and foreign voluntary workers' compensation (from available sources, notwithstanding the jurisdictional requirement of Paragraph 6.02.B of the General Conditions). All insurance policies shall contain a Waiver of Subrogation coverage or endorsements.

Workers' Compensation and Related Policies	Policy limits of not less than:
Workers' Compensation	
State	Statutory
Applicable Federal (e.g., Longshoreman's)	Statutory

Workers' Compensation and Related Policies	Policy limits of not less than:
Foreign voluntary workers' compensation (employer's responsibility coverage), if applicable	Statutory

- F. *Commercial General Liability—Claims Covered:* Contractor shall purchase and maintain commercial general liability insurance, covering all operations by or on behalf of Contractor, on an occurrence basis, against claims for:
1. damages because of bodily injury, sickness or disease, or death of any person other than Contractor's employees,
 2. damages insured by reasonably available personal injury liability coverage, and
 3. damages because of injury to or destruction of tangible property wherever located, including loss of use resulting therefrom.
- G. *Commercial General Liability—Form and Content:* Contractor's commercial liability policy must be written on a 1996 (or later) Insurance Services Organization, Inc. (ISO) commercial general liability form (occurrence form) and include the following coverages and endorsements:
1. Products and completed operations coverage.
 - a. Such insurance must be maintained for three years after final payment.
 - b. Contractor shall furnish Owner and each other additional insured (as identified in the Supplementary Conditions or elsewhere in the Contract) evidence of continuation of such insurance at final payment and three years thereafter.
 2. Blanket contractual liability coverage, including but not limited to coverage of Contractor's contractual indemnity obligations in Paragraph 7.18.
 3. Severability of interests and no insured-versus-insured or cross-liability exclusions.
 4. Underground, explosion, and collapse coverage.
 5. Personal injury coverage.
 6. Additional insured endorsements that include both ongoing operations and products and completed operations coverage through ISO Endorsements CG 20 10 10 01 and CG 20 37 10 01 (together). If Contractor demonstrates to Owner that the specified ISO endorsements are not commercially available, then Contractor may satisfy this requirement by providing equivalent endorsements.
 7. For design professional additional insureds, ISO Endorsement CG 20 32 07 04 "Additional Insured—Engineers, Architects or Surveyors Not Engaged by the Named Insured" or its equivalent.
 8. All policies shall contain waiver of subrogation coverage or endorsements.
- H. *Commercial General Liability—Excluded Content:* The commercial general liability insurance policy, including its coverages, endorsements, and incorporated provisions, must not include any of the following:

1. Any modification of the standard definition of “insured contract” (except to delete the railroad protective liability exclusion if Contractor is required to indemnify a railroad or others with respect to Work within 50 feet of railroad property).
2. Any exclusion for water intrusion or water damage.
3. Any provisions resulting in the erosion of insurance limits by defense costs other than those already incorporated in ISO form CG 00 01.
4. Any exclusion of coverage relating to earth subsidence or movement.
5. Any exclusion for the insured’s vicarious liability, strict liability, or statutory liability (other than worker’s compensation).
6. Any limitation or exclusion based on the nature of Contractor’s work.
7. Any professional liability exclusion broader in effect than the most recent edition of ISO form CG 22 79.

I. *Commercial General Liability—Minimum Policy Limits*

Commercial General Liability	Policy limits of not less than:
General Aggregate	\$2,000,000.00
Products—Completed Operations Aggregate	\$2,000,000.00
Personal and Advertising Injury	\$1,000,000.00
Bodily Injury and Property Damage—Each Occurrence	\$1,000,000.00

- J. *Automobile Liability*: Contractor shall purchase and maintain automobile liability insurance for damages because of bodily injury or death of any person or property damage arising out of the ownership, maintenance, or use of any motor vehicle. The automobile liability policy must be written on an occurrence basis.

Automobile Liability	Policy limits of not less than:
Combined Single Limit	
Combined Single Limit (Bodily Injury and Property Damage)	\$1,000,000.00

- K. *Umbrella or Excess Liability*: Contractor shall purchase and maintain umbrella or excess liability insurance written over the underlying employer’s liability, commercial general liability, and automobile liability insurance described in the Paragraphs above. The coverage afforded must be at least as broad as that of each and every one of the underlying policies.

Excess or Umbrella Liability	Policy limits of not less than:
Each Occurrence	\$2,000,000.00
General Aggregate	\$2,000,000.00

- L. *Using Umbrella or Excess Liability Insurance to Meet CGL and Other Policy Limit Requirements*: Contractor may meet the policy limits specified for employer’s liability, commercial general liability, and automobile liability through the primary policies alone, or through combinations of the primary insurance policy’s policy limits and partial attribution

of the policy limits of an umbrella or excess liability policy that is at least as broad in coverage as that of the underlying policy, as specified herein.

- M. *Contractor's Pollution Liability Insurance:* Contractor shall purchase and maintain a policy covering third-party injury and property damage, including cleanup costs, as a result of pollution conditions arising from Contractor's operations and completed operations. This insurance must be maintained for no less than three years after final completion.

Contractor's Pollution Liability	Policy limits of not less than:
General Aggregate	\$1,000,000.00

- N. *Contractor's Professional Liability Insurance:* If Contractor will provide or furnish professional services under this *Contract*, through a delegation of professional design services or otherwise, then Contractor shall be responsible for purchasing and maintaining applicable professional liability insurance. This insurance must cover negligent acts, errors, or omissions in the performance of professional design or related services by the insured or others for whom the insured is legally liable. The insurance must be maintained throughout the duration of the Contract and for a minimum of two years after Substantial Completion. The retroactive date on the policy must pre-date the commencement of furnishing services on the Project.

Contractor's Professional Liability	Policy limits of not less than:
Each Claim	\$500,000.00
Annual Aggregate	\$1,000,000.00

6.04 *Builder's Risk and Other Property Insurance*

SC-6.04 Add the following immediately after Paragraph 6.04.E:

- F. *Builder's Risk Requirements:* The builder's risk insurance must:
1. be written on a builder's risk "all risk" policy form that at a minimum includes insurance for physical loss or damage to the Work, temporary buildings, falsework, and materials and equipment stored and in transit, and must not exclude the coverage of the following risks: fire; windstorm; hail; flood; earthquake, volcanic activity, and other earth movement; lightning; riot; civil commotion; terrorism; vehicle impact; aircraft; smoke; theft; vandalism and malicious mischief; mechanical breakdown, boiler explosion, and artificially generated electric current; collapse; explosion; debris removal; demolition occasioned by enforcement of Laws and Regulations; and water damage (other than that caused by flood).
 - a. Such policy will include an exception that results in coverage for ensuing losses from physical damage or loss with respect to any defective workmanship, methods, design, or materials exclusions.
 - b. If insurance against mechanical breakdown, boiler explosion, and artificially generated electric current; earthquake, volcanic activity, and other earth movement; or flood, are not commercially available under builder's risk policies,

by endorsement or otherwise, such insurance will be provided through other insurance policies acceptable to Owner and Contractor.

2. cover, as insured property, at least the following: (a) the Work and all materials, supplies, machinery, apparatus, equipment, fixtures, and other property of a similar nature that are to be incorporated into or used in the preparation, fabrication, construction, erection, or completion of the Work, including Owner-furnished or assigned property; (b) spare parts inventory required within the scope of the Contract; and (c) temporary works which are not intended to form part of the permanent constructed Work but which are intended to provide working access to the Site, or to the Work under construction, or which are intended to provide temporary support for the Work under construction, including scaffolding, form work, fences, shoring, falsework, and temporary structures.
3. cover expenses incurred in the repair or replacement of any insured property (including but not limited to fees and charges of contractors, engineers, and architects).
4. extend to cover damage or loss to insured property while in temporary storage at the Site or in a storage location outside the Site (but not including property stored at the premises of a manufacturer or Supplier).
5. extend to cover damage or loss to insured property while in transit.
6. allow for the waiver of the insurer's subrogation rights, as set forth in this Contract.
7. allow for partial occupancy or use by Owner by endorsement, and without cancellation or lapse of coverage.
8. include performance/hot testing and start-up, if applicable.
9. be maintained in effect until the Work is complete, as set forth in Paragraph 15.06.D of the General Conditions, or until written confirmation of Owner's procurement of property insurance following Substantial Completion, whichever occurs first.
10. include as named insureds the Owner, Contractor, Subcontractors (of every tier), and any other individuals or entities required by this Contract to be insured under such builder's risk policy. For purposes of Paragraphs 6.04, 6.05, and 6.06 of the General Conditions, and this and all other corresponding Supplementary Conditions, the parties required to be insured will be referred to collectively as "insureds."

ARTICLE 7—CONTRACTOR'S RESPONSIBILITIES

7.03 *Labor; Working Hours*

SC-7.03 Delete Paragraph 7.03.C in its entirety, and insert the following:

- C. Contractor may perform the Work at the Site only between the hours of 7AM and 10PM, Monday through Friday. Contractor will not perform Work on any legal holiday. Contractor may perform Work outside regular working hours or on legal holidays only with Owner's written consent, which will not be unreasonably withheld.

7.09 *Permits and Licenses*

SC-7.09 Add the following paragraph immediately after Paragraph 7.09.A:

- B. Owner has obtained a Joint Permit – Idaho Department of Lands and United States Corps of Engineers. All Work must be in accordance with permit conditions.
- C. Contractor shall obtain a City of Sandpoint Business License.

7.10 *Taxes*

SC-7.10 Add the following paragraph immediately after Paragraph 7.10.A:

- B. In the event of the Contractor's default on the payment of taxes, excises, and license fees as set forth in Idaho Code 63-1503, the Owner shall have the authority to withhold from any payment due the Contractor under this contract, the estimated amount of such accrued and accruing taxes, excises, and license fees for the benefit of all taxing authorities to which said Contractor is liable.

7.11 *Laws and Regulations*

SC-7.11 Add the following paragraph immediately after Paragraph 7.11.C:

- D. While not intended to be inclusive of all Laws or Regulations for which Contractor may be responsible under paragraph 6.09, the following Laws or Regulations are included as mandated by statute or for the convenience of the Contractor;
 1. **Idaho Code Section 63-1501. Definitions.** As used in this act, the following terms shall have the following meanings:

“Contracting units” shall include the state or any officer or department thereof, the counties or other subdivisions of the state, and all municipal and quasi-municipal corporations therein.

“Contractor” shall mean any person, firm, co-partnership, association, or corporation, foreign or domestic, entering into a contract for the construction, erection, repair, or improvement of any kind or character of public works in this state.

“Taxes” shall mean all taxes, assessments, excises, and license fees authorized to be levied, assessed, and collected under the laws of this state, other than taxes on real property.

“Taxing unit” shall mean the state or any officer or department thereof, the counties or other subdivisions of the state, and all municipal and quasi-municipal corporations therein authorized by law to assess, levy and collect taxes.
 2. **Idaho Code Section 63-1502. Conditions precedent to contract for public works.** Before entering into a contract for the construction of any public works in this state, the contracting unit shall require as conditions precedent that the contractor be authorized to do business in this state and that he furnish satisfactory evidence that he has paid or secured to the satisfaction of the respective taxing units all taxes for which he or his property is liable then due or delinquent.
 3. **Idaho Code Section 63-1503. Contractor for public works to pay or secure taxes—Agreement.** Every contract for the construction of public works by a contracting unit of this state shall contain substantially the following provisions:

The Contractor, in consideration of securing the business of erecting or constructing public works in this state, recognizing that the business in which he is engaged is of a transitory character, and that in the pursuit thereof, his property used therein may be without the state when taxes, excises, or license fees to which he is liable become payable, agrees:

- a. To pay promptly when due all taxes (other than on real property), excises and license fees due to the state, its subdivisions, and municipal and quasi-municipal corporations therein accrued or accruing during the term of this contract, whether or not the same shall be payable at the end of such term;
 - b. That if the said taxes, excises, and license fees are not payable at the end of said term, but liability for the payment thereof exists, even though the same constitute liens upon his property, to secure the same to the satisfaction of the respective officers charged with the collection thereof; and
 - c. That in the event of his default in the payment or securing of such taxes, excises, and license fees, to consent that the department, officer, board, or taxing unit entering into this contract may withhold from any payment due him hereunder the estimated amount of such accrued and accruing taxes, excises, and license fees for the benefit of all taxing units to which said contractor is liable.
4. **Idaho Code Section 44-1002** requires the following: The Contractor must employ ninety-five percent (95%) bona fide Idaho residents as employees on any job under any such contract except where under such contracts fifty (50) or less persons are employed, the Contractor may employ ten percent (10%) nonresidents, provided, however, in all cases employers must give preference to the employment of bona fide residents in the performance of said work, and no contract shall be let to any person, firm, association, or corporation refusing to execute an agreement with the above mentioned provisions in it; provided, that, in contracts involving the expenditure of federal aid funds this act shall not be enforced in such a manner as to conflict with or be contrary to the federal statutes prescribing a labor preference to honorably discharged soldiers, sailors, and marines, prohibiting as unlawful any other preference or discrimination among citizens of the United States.
 5. **Idaho Code Chapter 19 of Title 54** requires proper licensing of Public Works Contractors.

7.18 Indemnification

SC-7.18 Delete Paragraph 7.18.A in its entirety and insert the following paragraph in its place:

- A. To the fullest extent permitted by Laws and Regulations, and in addition to any other obligations of Contractor under the Contract or otherwise, Contractor shall indemnify and hold harmless Owner and Engineer, and the officers, directors, members, partners, employees, agents, consultants and subcontractors of each and any of them, from losses, damages, costs, and judgments (including but not limited to all fees and charges of engineers, architects, attorneys, and other professionals, and all court or arbitration or other dispute resolution costs) arising from third-party claims or actions relating to or resulting from the performance or furnishing of the Work, provided that any such claim, action, loss, cost, judgment or damage is attributable to bodily injury, sickness, disease, or death, or to damage to or destruction of tangible property (other than the Work itself),

including the loss of use resulting therefrom, but only to the extent caused by any negligent act or omission of Contractor, any Subcontractor, any Supplier, or any individual or entity directly or indirectly employed by any of them to perform any of the Work, or anyone for whose acts any of them may be liable.

ARTICLE 8—OTHER WORK AT THE SITE

SC-8.02 Add the following paragraph immediately after Paragraph 8.02.B

- C. Coordinate activities to minimize disruption of services (including trash collection, postal service, school buses, and emergency vehicles).
 - 1. Provide uninterrupted access for trash collection. If the work prevents access, move individual household trash containers, bags, and other items to an accessible location acceptable to the solid waste hauler. Return the empty containers to the household after pick-up. Replace any lost or damaged containers.
 - 2. Coordinate with the US Postal Service as needed to provide access for mail delivery to all properties during construction. Provide temporary mailboxes in a location that provides access for mail delivery for mailboxes moved to accommodate construction.
 - 3. Coordinate with the School District as needed to minimize disruption of these services and plan alternate routes. Notify the School District a minimum of two weeks prior to start of construction.
 - 4. Provide Emergency services (police, fire, & paramedic) access at all times during construction. Coordinate with these agencies as needed. Keep team informed as to status of project, access, and special concerns.
- D. Should a water outage or shutdown need to occur, coordinate with the Owner's Water Department. Any public notifications will be distributed by the Owner.
 - 1. Owner will provide a mailing notice to affected water users two weeks prior to start of Contractor's work.
 - 2. Owner will Produce and distribute door hangers 24 hours in advance of the work. Coordinate and communicate with the local residents if a shut-down is needed. Shutdowns are incidental to the work accommodate construction.

ARTICLE 9—OWNER'S RESPONSIBILITIES

No Supplementary Conditions in this Article.

ARTICLE 10—ENGINEER'S STATUS DURING CONSTRUCTION

SC-10.01 Delete Paragraphs 10.01.A in its entirety, and insert the following:

- A. Engineer intends to contract with Keller Associates (Keller) to make visits to the Site at intervals appropriate to the various stages of construction as it deems necessary in order to observe, as an experienced and qualified design professional, the progress that has been made and the quality of the various aspects of Contractor's executed Work. Based on information obtained during such visits and observations, Keller, for the benefit of

Engineer, will determine, in general, if the Work is proceeding in accordance with the Contract Documents. Keller will not be required to make exhaustive or continuous inspections on the Site to check the quality or quantity of the Work. Keller's efforts will be directed toward providing for Engineer a greater degree of confidence that the completed Work will conform generally to the Contract Documents. On the basis of such visits and observations, Keller will keep Engineer informed of the progress of the Work and will endeavor to guard Engineer against defective Work.

- B. Keller will not supervise, direct, control, or have authority over or be responsible for Contractor's means, methods, techniques, sequences, or procedures of construction, or the safety precautions and programs incident thereto, or for any failure of Contractor to comply with Laws and Regulations applicable to the performance of the Work.

10.02 *Visits to Site.*

SC-10.02 Delete Paragraphs 10.02 in its entirety.

10.03 *Resident Project Representative.*

SC-10.03 Delete Paragraphs 10.03 in its entirety.

ARTICLE 11—CHANGES TO THE CONTRACT

No Supplementary Conditions in this Article.

ARTICLE 12—CLAIMS

No Supplementary Conditions in this Article.

ARTICLE 13—COST OF WORK; ALLOWANCES, UNIT PRICE WORK

13.03 *Unit Price Work*

SC-13.03 Delete Paragraph 13.03.E in its entirety and insert the following in its place:

- E. *Adjustments in Unit Price*
1. Contractor or Owner shall be entitled to an adjustment in the unit price with respect to an item of Unit Price Work if:
 - a. the extended price of a particular item of Unit Price Work amounts to 10 percent or more of the Contract Price (based on estimated quantities at the time of Contract formation) and the variation in the quantity of that particular item of Unit Price Work actually furnished or performed by Contractor differs by more than 25 percent from the estimated quantity of such item indicated in the Agreement; and
 - b. Contractor's unit costs to perform the item of Unit Price Work have changed materially and significantly as a result of the quantity change.
 2. The adjustment in unit price will account for and be coordinated with any related changes in quantities of other items of Work, and in Contractor's costs to perform such other Work, such that the resulting overall change in Contract Price is equitable to Owner and Contractor.

3. Adjusted unit prices will apply to all units of that item.

ARTICLE 14—TESTS AND INSPECTIONS; CORRECTION, REMOVAL, OR ACCEPTANCE OF DEFECTIVE WORK

No Supplementary Conditions in this Article.

ARTICLE 15—PAYMENTS TO CONTRACTOR, SET OFFS; COMPLETIONS; CORRECTION PERIOD

No Supplementary Conditions in this Article.

ARTICLE 16—SUSPENSION OF WORK AND TERMINATION

No Supplementary Conditions in this Article.

ARTICLE 17—FINAL RESOLUTIONS OF DISPUTES

No Supplementary Conditions in this Article.

ARTICLE 18—MISCELLANEOUS

SC-18.07 Delete Paragraph 18.07 in its entirety and insert the following paragraph in its place:

18.07 Controlling Law

This Contract is to be governed by the law of the State of Idaho. The jurisdiction/venue for any action arising out of performance of this Contract, or interpretation of its terms and conditions, shall be in the District Court in the First Judicial District of the State of Idaho, Bonner County. In any action to enforce the terms and conditions of this Contract, the prevailing party may recover its reasonable attorney fees.

Add the following Article 19 – Prosecution of the Work, immediately following Article 18 - Miscellaneous.

ARTICLE 19—PROSECUTION OF THE WORK

SC-19.01 *General*

- A. From the time of commencement of the Work to the time of Final Acceptance the Contractor shall: provide adequate Materials, Equipment, labor, and supervision to perform and complete the Work; perform the Work as vigorously and as continuously as conditions permit, and according to a Project Work schedule that ensures completion within the Contract Time or the adjusted Contract Time; not voluntarily suspend or slow down operations without prior written approval from the Engineer; and not resume suspended Work without the Engineer's written authorization.

SC-19.02 *Cost Reduction Proposals*

- A. The Contractor may submit written proposals to the Engineer that modify Plans, Specifications, or other Contract Documents for the sole purpose of reducing the total cost

of construction. Unless otherwise agreed to in writing, a proposal that is solely or primarily a proposal to reduce estimated quantities or delete Work, is not eligible for consideration as a cost reduction proposal.

- B. Proposal Requirements - The Engineer will not adopt a cost reduction proposal that impairs essential functions or characteristics of the Project, including, but not limited to, service life, economy of operation, ease of maintenance, designed appearance, or design and safety standards.

To conserve time and funds, the Contractor may first submit a written request for a feasibility review by the Engineer. The request should contain a description of the proposal together with a rough estimate of anticipated dollar and time savings. The Engineer will, within a reasonable time, advise the Contractor in writing whether or not the proposal would be considered by the Engineer, should the Contractor elect to submit a detailed cost reduction proposal.

- C. A detailed cost reduction proposal shall include without limitation the following information:
1. A description of existing Contract requirements for performing the Work and the proposed change;
 2. The Contract items of Work affected by the proposed change, including any quantity variation caused by the proposed change;
 3. Pay Items affected by the proposed change including any quantity variations;
 4. A detailed cost estimate for performing the Work under the existing Contract and under the proposed change.

Costs of re-design, which are incurred after the Engineer has accepted the proposal, shall be included in the cost of proposed work; and a date by which the Engineer must accept the proposal in order to accept the proposed change without impacting the Contract Time or cost reduction amount.

- D. Continuing to Perform Work - The Contractor shall continue to perform the Work according to Contract requirements until the Engineer issues a Change Order incorporating the cost reduction proposal. If the Engineer fails to issue a Change Order by the date specified in the proposal, the proposal shall be deemed rejected.
- E. Consideration of Proposal - The Engineer is not obligated to consider any cost reduction proposal. The Engineer will not be liable to the Contractor for failure to accept or act upon any cost reduction proposal submitted. The Engineer will determine in its sole discretion whether to accept a cost reduction proposal as well as the estimated net savings in construction costs from the adoption of all or any part of the proposal. In determining the estimated net savings, the Engineer may disregard the Schedule of Items. The Engineer will establish prices that represent a fair measure of the value of Work to be performed or to be deleted as a result of the cost reduction proposal.
- F. Sharing Investigation Costs - As a condition for considering a Contractor's cost reduction proposal, the Engineer reserves the right to require the Contractor to share in the Engineer's costs of investigating the proposal. If the Engineer exercises this right, the Contractor shall provide written acceptance of the condition to the Engineer. Such acceptance will authorize

the Engineer to deduct its share of investigation costs from payments due or that may become due to the Contractor under the Contract.

- G. Acceptance of Proposal Requirements - If the Contractor's cost reduction proposal is accepted in whole or in part, acceptance will be made by a Change Order. The Contractor's cost of preparing the cost reduction proposal and the Engineer's costs of investigating the proposal, including any portion paid by the Contractor, will be excluded from determination of the estimated net savings in construction costs. Costs of re-design, which are incurred after the Engineer has accepted the proposal, will be included in the cost of the Work attributable to cost reduction measures. If the Engineer accepts the cost reduction proposal, the Change Order that authorizes the cost reduction measures will also address any Contract Time adjustment.

SC-19.03 *Force Account Work*

The Materials, Equipment and labor rates and procedures established in this Section apply to Extra Work ordered by the Engineer to be performed as Force Account Work.

- A. Extra Work on a Force Account Basis - Before ordering Force Account Work, the Engineer will discuss the proposed work with the Contractor, and will seek the Contractor's comments and advice concerning the formulation of Force Account Work specifications. The Engineer is not bound by the Contractor's comments and advice, and has final authority to: determine and direct the Materials, Equipment and labor to be used on the approved Force Account Work and to determine the time of the Contractor's performance of the ordered Force Account Work.
- B. If the Engineer orders the performance of Extra Work as Force Account Work, the Engineer will record, on a daily basis, the Materials, Equipment, labor, and Special Services used for the Force Account Work during that day. The Engineer and the Contractor shall sign the record daily to indicate agreement on the Materials, Equipment, labor, and Special Services used for the Force Account Work performed on that day.
- C. The Owner will not be responsible for additional costs that are a direct or indirect result of the Contractor's inefficient means and methods or that reasonably could have been avoided if the Materials, Equipment, labor or services had been obtained at a more commercially reasonable cost.
- D. Payment for Force Account Work shall be negotiated and agreed upon by Change Order.

PERFORMANCE BOND

Contractor Name: Stewart Contracting, Inc. Address <i>(principal place of business)</i> : PO Box 1275 Pinehurst, Idaho 83850	Surety Name: Address <i>(principal place of business)</i> :
Owner Name: City of Sandpoint Mailing address <i>(principal place of business)</i> : 1123 Lake St. Sandpoint, Idaho 83864	Contract Description <i>(name and location)</i> : A24-3170-4 Bridge Street Bridge Rehabilitation Project Contract Price: \$445,200 Effective Date of Contract: 10/17/2024
Bond Bond Amount: Date of Bond: <i>(Date of Bond cannot be earlier than Effective Date of Contract)</i> Modifications to this Bond form: <input type="checkbox"/> None <input type="checkbox"/> See Paragraph 16	
Surety and Contractor, intending to be legally bound hereby, subject to the terms set forth in this Performance Bond, do each cause this Performance Bond to be duly executed by an authorized officer, agent, or representative.	
Contractor as Principal	Surety
<i>(Full formal name of Contractor)</i>	<i>(Full formal name of Surety) (corporate seal)</i>
By: _____ <div style="text-align: center;"><i>(Signature)</i></div>	By: _____ <div style="text-align: center;"><i>(Signature)(Attach Power of Attorney)</i></div>
Name: _____ <div style="text-align: center;"><i>(Printed or typed)</i></div>	Name: _____ <div style="text-align: center;"><i>(Printed or typed)</i></div>
Title: _____	Title: _____
Attest: _____ <div style="text-align: center;"><i>(Signature)</i></div>	Attest: _____ <div style="text-align: center;"><i>(Signature)</i></div>
Name: _____ <div style="text-align: center;"><i>(Printed or typed)</i></div>	Name: _____ <div style="text-align: center;"><i>(Printed or typed)</i></div>
Title: _____	Title: _____
<i>Notes: (1) Provide supplemental execution by any additional parties, such as joint venturers. (2) Any singular reference to Contractor, Surety, Owner, or other party is considered plural where applicable.</i>	

1. The Contractor and Surety, jointly and severally, bind themselves, their heirs, executors, administrators, successors, and assigns to the Owner for the performance of the Construction Contract, which is incorporated herein by reference.
2. If the Contractor performs the Construction Contract, the Surety and the Contractor shall have no obligation under this Bond, except when applicable to participate in a conference as provided in Paragraph 3.
3. If there is no Owner Default under the Construction Contract, the Surety's obligation under this Bond will arise after:
 - 3.1. The Owner first provides notice to the Contractor and the Surety that the Owner is considering declaring a Contractor Default. Such notice may indicate whether the Owner is requesting a conference among the Owner, Contractor, and Surety to discuss the Contractor's performance. If the Owner does not request a conference, the Surety may, within five (5) business days after receipt of the Owner's notice, request such a conference. If the Surety timely requests a conference, the Owner shall attend. Unless the Owner agrees otherwise, any conference requested under this Paragraph 3.1 will be held within ten (10) business days of the Surety's receipt of the Owner's notice. If the Owner, the Contractor, and the Surety agree, the Contractor shall be allowed a reasonable time to perform the Construction Contract, but such an agreement does not waive the Owner's right, if any, subsequently to declare a Contractor Default;
 - 3.2. The Owner declares a Contractor Default, terminates the Construction Contract and notifies the Surety; and
 - 3.3. The Owner has agreed to pay the Balance of the Contract Price in accordance with the terms of the Construction Contract to the Surety or to a contractor selected to perform the Construction Contract.
4. Failure on the part of the Owner to comply with the notice requirement in Paragraph 3.1 does not constitute a failure to comply with a condition precedent to the Surety's obligations, or release the Surety from its obligations, except to the extent the Surety demonstrates actual prejudice.
5. When the Owner has satisfied the conditions of Paragraph 3, the Surety shall promptly and at the Surety's expense take one of the following actions:
 - 5.1. Arrange for the Contractor, with the consent of the Owner, to perform and complete the Construction Contract;
 - 5.2. Undertake to perform and complete the Construction Contract itself, through its agents or independent contractors;
 - 5.3. Obtain bids or negotiated proposals from qualified contractors acceptable to the Owner for a contract for performance and completion of the Construction Contract, arrange for a contract to be prepared for execution by the Owner and a contractor selected with the Owners concurrence, to be secured with performance and payment bonds executed by a qualified surety equivalent to the bonds issued on the Construction Contract, and pay to the Owner the amount of damages as described in Paragraph 7 in excess of the Balance of the Contract Price incurred by the Owner as a result of the Contractor Default; or
 - 5.4. Waive its right to perform and complete, arrange for completion, or obtain a new contractor, and with reasonable promptness under the circumstances:

- 5.4.1 After investigation, determine the amount for which it may be liable to the Owner and, as soon as practicable after the amount is determined, make payment to the Owner; or
 - 5.4.2 Deny liability in whole or in part and notify the Owner, citing the reasons for denial.
- 6. If the Surety does not proceed as provided in Paragraph 5 with reasonable promptness, the Surety shall be deemed to be in default on this Bond seven days after receipt of an additional written notice from the Owner to the Surety demanding that the Surety perform its obligations under this Bond, and the Owner shall be entitled to enforce any remedy available to the Owner. If the Surety proceeds as provided in Paragraph 5.4, and the Owner refuses the payment, or the Surety has denied liability, in whole or in part, without further notice, the Owner shall be entitled to enforce any remedy available to the Owner.
- 7. If the Surety elects to act under Paragraph 5.1, 5.2, or 5.3, then the responsibilities of the Surety to the Owner will not be greater than those of the Contractor under the Construction Contract, and the responsibilities of the Owner to the Surety will not be greater than those of the Owner under the Construction Contract. Subject to the commitment by the Owner to pay the Balance of the Contract Price, the Surety is obligated, without duplication for:
 - 7.1. the responsibilities of the Contractor for correction of defective work and completion of the Construction Contract;
 - 7.2. additional legal, design professional, and delay costs resulting from the Contractor's Default, and resulting from the actions or failure to act of the Surety under Paragraph 5; and
 - 7.3. liquidated damages, or if no liquidated damages are specified in the Construction Contract, actual damages caused by delayed performance or non-performance of the Contractor.
- 8. If the Surety elects to act under Paragraph 5.1, 5.3, or 5.4, the Surety's liability is limited to the amount of this Bond.
- 9. The Surety shall not be liable to the Owner or others for obligations of the Contractor that are unrelated to the Construction Contract, and the Balance of the Contract Price will not be reduced or set off on account of any such unrelated obligations. No right of action will accrue on this Bond to any person or entity other than the Owner or its heirs, executors, administrators, successors, and assigns.
- 10. The Surety hereby waives notice of any change, including changes of time, to the Construction Contract or to related subcontracts, purchase orders, and other obligations.
- 11. Any proceeding, legal or equitable, under this Bond must be instituted in any court of competent jurisdiction in the location in which the work or part of the work is located and must be instituted within two years after a declaration of Contractor Default or within two years after the Contractor ceased working or within two years after the Surety refuses or fails to perform its obligations under this Bond, whichever occurs first. If the provisions of this paragraph are void or prohibited by law, the minimum periods of limitations available to sureties as a defense in the jurisdiction of the suit will be applicable.
- 12. Notice to the Surety, the Owner, or the Contractor must be mailed or delivered to the address shown on the page on which their signature appears.
- 13. When this Bond has been furnished to comply with a statutory or other legal requirement in the location where the construction was to be performed, any provision in this Bond conflicting with said statutory or legal requirement will be deemed deleted therefrom and provisions conforming to such

statutory or other legal requirement will be deemed incorporated herein. When so furnished, the intent is that this Bond will be construed as a statutory bond and not as a common law bond.

14. Definitions

- 14.1. *Balance of the Contract Price*—The total amount payable by the Owner to the Contractor under the Construction Contract after all proper adjustments have been made including allowance for the Contractor for any amounts received or to be received by the Owner in settlement of insurance or other claims for damages to which the Contractor is entitled, reduced by all valid and proper payments made to or on behalf of the Contractor under the Construction Contract.
 - 14.2. *Construction Contract*—The agreement between the Owner and Contractor identified on the cover page, including all Contract Documents and changes made to the agreement and the Contract Documents.
 - 14.3. *Contractor Default*—Failure of the Contractor, which has not been remedied or waived, to perform or otherwise to comply with a material term of the Construction Contract.
 - 14.4. *Owner Default*—Failure of the Owner, which has not been remedied or waived, to pay the Contractor as required under the Construction Contract or to perform and complete or comply with the other material terms of the Construction Contract.
 - 14.5. *Contract Documents*—All the documents that comprise the agreement between the Owner and Contractor.
15. If this Bond is issued for an agreement between a contractor and subcontractor, the term Contractor in this Bond will be deemed to be Subcontractor and the term Owner will be deemed to be Contractor.
16. Modifications to this Bond are as follows: **None**

PAYMENT BOND

Contractor Name: Stewart Contracting, Inc. Address (principal place of business): PO Box 1275 Pinehurst, Idaho 83850	Surety Name: Address (principal place of business):																																																
Owner Name: City of Sandpoint Mailing address (principal place of business): 1123 Lake St. Sandpoint, ID 83864	Contract Description (name and location): A24-3170-4: Bridge Street Bridge Rehabilitation Project Contract Price: 445,200.00 Effective Date of Contract: 10/17/2024																																																
Bond Bond Amount: Date of Bond: (Date of Bond cannot be earlier than Effective Date of Contract) Modifications to this Bond form: <input type="checkbox"/> None <input type="checkbox"/> See Paragraph 18																																																	
Surety and Contractor, intending to be legally bound hereby, subject to the terms set forth in this Payment Bond, do each cause this Payment Bond to be duly executed by an authorized officer, agent, or representative.																																																	
<table><tr><td colspan="2">Contractor as Principal</td><td colspan="2">Surety</td></tr><tr><td colspan="2">(Full formal name of Contractor)</td><td colspan="2">(Full formal name of Surety) (corporate</td></tr><tr><td>By:</td><td>_____</td><td>By:</td><td>_____</td></tr><tr><td></td><td>(Signature)</td><td></td><td>(Signature)(Attach Power of</td></tr><tr><td>Name:</td><td>_____</td><td>Name:</td><td>_____</td></tr><tr><td></td><td>(Printed or typed)</td><td></td><td>(Printed or typed)</td></tr><tr><td>Title:</td><td>_____</td><td>Title:</td><td>_____</td></tr><tr><td>Attest:</td><td>_____</td><td>Attest:</td><td>_____</td></tr><tr><td></td><td>(Signature)</td><td></td><td>(Signature)</td></tr><tr><td>Name:</td><td>_____</td><td>Name:</td><td>_____</td></tr><tr><td></td><td>(Printed or typed)</td><td></td><td>(Printed or typed)</td></tr><tr><td>Title:</td><td>_____</td><td>Title:</td><td>_____</td></tr></table>		Contractor as Principal		Surety		(Full formal name of Contractor)		(Full formal name of Surety) (corporate		By:	_____	By:	_____		(Signature)		(Signature)(Attach Power of	Name:	_____	Name:	_____		(Printed or typed)		(Printed or typed)	Title:	_____	Title:	_____	Attest:	_____	Attest:	_____		(Signature)		(Signature)	Name:	_____	Name:	_____		(Printed or typed)		(Printed or typed)	Title:	_____	Title:	_____
Contractor as Principal		Surety																																															
(Full formal name of Contractor)		(Full formal name of Surety) (corporate																																															
By:	_____	By:	_____																																														
	(Signature)		(Signature)(Attach Power of																																														
Name:	_____	Name:	_____																																														
	(Printed or typed)		(Printed or typed)																																														
Title:	_____	Title:	_____																																														
Attest:	_____	Attest:	_____																																														
	(Signature)		(Signature)																																														
Name:	_____	Name:	_____																																														
	(Printed or typed)		(Printed or typed)																																														
Title:	_____	Title:	_____																																														
Notes: (1) Provide supplemental execution by any additional parties, such as joint venturers. (2) Any singular reference to Contractor, Surety, Owner, or other party is considered plural where applicable.																																																	

1. The Contractor and Surety, jointly and severally, bind themselves, their heirs, executors, administrators, successors, and assigns to the Owner to pay for labor, materials, and equipment furnished for use in the performance of the Construction Contract, which is incorporated herein by reference, subject to the following terms.
2. If the Contractor promptly makes payment of all sums due to Claimants, and defends, indemnifies, and holds harmless the Owner from claims, demands, liens, or suits by any person or entity seeking payment for labor, materials, or equipment furnished for use in the performance of the Construction Contract, then the Surety and the Contractor shall have no obligation under this Bond.
3. If there is no Owner Default under the Construction Contract, the Surety's obligation to the Owner under this Bond will arise after the Owner has promptly notified the Contractor and the Surety (at the address described in Paragraph 13) of claims, demands, liens, or suits against the Owner or the Owner's property by any person or entity seeking payment for labor, materials, or equipment furnished for use in the performance of the Construction Contract, and tendered defense of such claims, demands, liens, or suits to the Contractor and the Surety.
4. When the Owner has satisfied the conditions in Paragraph 3, the Surety shall promptly and at the Surety's expense defend, indemnify, and hold harmless the Owner against a duly tendered claim, demand, lien, or suit.
5. The Surety's obligations to a Claimant under this Bond will arise after the following:
 - 5.1. Claimants who do not have a direct contract with the Contractor
 - 5.1.1. have furnished a written notice of non-payment to the Contractor, stating with substantial accuracy the amount claimed and the name of the party to whom the materials were, or equipment was, furnished or supplied or for whom the labor was done or performed, within ninety (90) days after having last performed labor or last furnished materials or equipment included in the Claim; and
 - 5.1.2. have sent a Claim to the Surety (at the address described in Paragraph 13).
 - 5.2. Claimants who are employed by or have a direct contract with the Contractor have sent a Claim to the Surety (at the address described in Paragraph 13).
6. If a notice of non-payment required by Paragraph 5.1.1 is given by the Owner to the Contractor, that is sufficient to satisfy a Claimant's obligation to furnish a written notice of non-payment under Paragraph 5.1.1.
7. When a Claimant has satisfied the conditions of Paragraph 5.1 or 5.2, whichever is applicable, the Surety shall promptly and at the Surety's expense take the following actions:
 - 7.1. Send an answer to the Claimant, with a copy to the Owner, within sixty (60) days after receipt of the Claim, stating the amounts that are undisputed and the basis for challenging any amounts that are disputed; and
 - 7.2. Pay or arrange for payment of any undisputed amounts.
 - 7.3. The Surety's failure to discharge its obligations under Paragraph 7.1 or 7.2 will not be deemed to constitute a waiver of defenses the Surety or Contractor may have or acquire as to a Claim, except as to undisputed amounts for which the Surety and Claimant have reached agreement. If, however, the Surety fails to discharge its obligations under Paragraph 7.1 or 7.2, the Surety shall indemnify the Claimant for the reasonable attorney's fees the Claimant incurs thereafter to recover any sums found to be due and owing to the Claimant.

8. The Surety's total obligation will not exceed the amount of this Bond, plus the amount of reasonable attorney's fees provided under Paragraph 7.3, and the amount of this Bond will be credited for any payments made in good faith by the Surety.
9. Amounts owed by the Owner to the Contractor under the Construction Contract will be used for the performance of the Construction Contract and to satisfy claims, if any, under any construction performance bond. By the Contractor furnishing and the Owner accepting this Bond, they agree that all funds earned by the Contractor in the performance of the Construction Contract are dedicated to satisfying obligations of the Contractor and Surety under this Bond, subject to the Owner's priority to use the funds for the completion of the work.
10. The Surety shall not be liable to the Owner, Claimants, or others for obligations of the Contractor that are unrelated to the Construction Contract. The Owner shall not be liable for the payment of any costs or expenses of any Claimant under this Bond, and shall have under this Bond no obligation to make payments to or give notice on behalf of Claimants, or otherwise have any obligations to Claimants under this Bond.
11. The Surety hereby waives notice of any change, including changes of time, to the Construction Contract or to related subcontracts, purchase orders, and other obligations.
12. No suit or action will be commenced by a Claimant under this Bond other than in a court of competent jurisdiction in the state in which the project that is the subject of the Construction Contract is located or after the expiration of one year from the date (1) on which the Claimant sent a Claim to the Surety pursuant to Paragraph 5.1.2 or 5.2, or (2) on which the last labor or service was performed by anyone or the last materials or equipment were furnished by anyone under the Construction Contract, whichever of (1) or (2) first occurs. If the provisions of this paragraph are void or prohibited by law, the minimum period of limitation available to sureties as a defense in the jurisdiction of the suit will be applicable.
13. Notice and Claims to the Surety, the Owner, or the Contractor must be mailed or delivered to the address shown on the page on which their signature appears. Actual receipt of notice or Claims, however accomplished, will be sufficient compliance as of the date received.
14. When this Bond has been furnished to comply with a statutory or other legal requirement in the location where the construction was to be performed, any provision in this Bond conflicting with said statutory or legal requirement will be deemed deleted here from and provisions conforming to such statutory or other legal requirement will be deemed incorporated herein. When so furnished, the intent is that this Bond will be construed as a statutory bond and not as a common law bond.
15. Upon requests by any person or entity appearing to be a potential beneficiary of this Bond, the Contractor and Owner shall promptly furnish a copy of this Bond or shall permit a copy to be made.
16. Definitions
 - 16.1. *Claim*—A written statement by the Claimant including at a minimum:
 - 16.1.1. The name of the Claimant;
 - 16.1.2. The name of the person for whom the labor was done, or materials or equipment furnished;
 - 16.1.3. A copy of the agreement or purchase order pursuant to which labor, materials, or equipment was furnished for use in the performance of the Construction Contract;
 - 16.1.4. A brief description of the labor, materials, or equipment furnished;

- 16.1.5. The date on which the Claimant last performed labor or last furnished materials or equipment for use in the performance of the Construction Contract;
- 16.1.6. The total amount earned by the Claimant for labor, materials, or equipment furnished as of the date of the Claim;
- 16.1.7. The total amount of previous payments received by the Claimant; and
- 16.1.8. The total amount due and unpaid to the Claimant for labor, materials, or equipment furnished as of the date of the Claim.
- 16.2. *Claimant*—An individual or entity having a direct contract with the Contractor or with a subcontractor of the Contractor to furnish labor, materials, or equipment for use in the performance of the Construction Contract. The term Claimant also includes any individual or entity that has rightfully asserted a claim under an applicable mechanic's lien or similar statute against the real property upon which the Project is located. The intent of this Bond is to include without limitation in the terms of "labor, materials, or equipment" that part of the water, gas, power, light, heat, oil, gasoline, telephone service, or rental equipment used in the Construction Contract, architectural and engineering services required for performance of the work of the Contractor and the Contractor's subcontractors, and all other items for which a mechanic's lien may be asserted in the jurisdiction where the labor, materials, or equipment were furnished.
- 16.3. *Construction Contract*—The agreement between the Owner and Contractor identified on the cover page, including all Contract Documents and all changes made to the agreement and the Contract Documents.
- 16.4. *Owner Default*—Failure of the Owner, which has not been remedied or waived, to pay the Contractor as required under the Construction Contract or to perform and complete or comply with the other material terms of the Construction Contract.
- 16.5. *Contract Documents*—All the documents that comprise the agreement between the Owner and Contractor.
- 17. If this Bond is issued for an agreement between a contractor and subcontractor, the term Contractor in this Bond will be deemed to be Subcontractor and the term Owner will be deemed to be Contractor.
- 18. Modifications to this Bond are as follows: **None**

STATE OF IDAHO

LAND USE PERMIT NO. LU200080

Permission is hereby granted to Holly Ellis of City of Sandpoint of 1123 Lake Street, Sandpoint, ID 83864 ("Permittee") to rehabilitate 28 bridge shell piles for a period of one (1) year on the following described lands ("Permit Area"), and as shown on the Application Materials as part of this Permit.

<u>Tw</u>	<u>Rng</u>	<u>Sec</u>	<u>Description</u>	<u>County</u>	<u>Acres</u>	<u>(IDL Fund)</u>	<u>AUMs (If Needed)</u>
57N	02W	22	Sand Creek, south of Cedar Street Bridge	Bonner	1	U.I.	n/a

This permit is subject to the following terms and conditions:

1. This authorization is effective upon signature by the Idaho Department of Lands ("Permitter") and upon payment of the required fee by the Permittee.
2. The Permittee shall indemnify and hold harmless the State of Idaho and its representatives against and from any and all demands, claims or liabilities of every nature whatsoever, arising directly or indirectly from or in any way connected with the use authorized under this permit.
3. This permit may be cancelled after written notice to the Permittee of non-compliance with the terms herein and failure of the Permittee to correct noted non-compliance.
4. This permit is non-exclusive to the Permittee, except that other uses will not be designed to restrict the Permittee in the exercise of this permit.
5. The Permittee will comply with all federal, state, and local laws and with all rules and regulations of the State Board of Land Commissioners pertaining to forest and watershed protection, and with the Stream Channel Protection Act as designated in Chapter 38, Title 42 of the Idaho Code as administered by the Department of Water Resources.
6. The Permittee will be required to maintain and leave the Permit Area in a clean and tidy condition.
7. PERMITTOR may terminate this Permit upon thirty (30) days' written notice to PERMITTEE. PERMITTEE may terminate this Permit upon thirty (30) days' written notice to PERMITTOR.

This permit is effective June 28, 2024.

This permit shall expire on June 28, 2025.

Holly Ellis

Permittee

CONSTRUCTION MANAGER

Title

8-29-24

Date

M. A.

IDL Approver

Resource Sup.

Title

6.28.24

Date

Enclosures

JOINT APPLICATION FOR PERMITS

U.S. ARMY CORPS OF ENGINEERS - IDAHO DEPARTMENT OF WATER RESOURCES - IDAHO DEPARTMENT OF LANDS

Authorities: The Department of Army Corps of Engineers (Corps), Idaho Department of Water Resources (IDWR), and Idaho Department of Lands (IDL) established a joint process for activities impacting jurisdictional waterways that require review and/or approval of both the Corps and State of Idaho. Department of Army permits are required by Section 10 of the Rivers & Harbors Act of 1899 for any structure(s) or work in or affecting navigable waters of the United States and by Section 404 of the Clean Water Act for the discharge of dredged or fill materials into waters of the United States, including adjacent wetlands. State permits are required under the State of Idaho, Stream Protection Act (Title 42, Chapter 38, Idaho Code and Lake Protection Act (Section 58, Chapter 13 et seq., Idaho Code). In addition the information will be used to determine compliance with Section 401 of the Clean Water Act by the appropriate State, Tribal or Federal entity.

Joint Application: Information provided on this application will be used in evaluating the proposed activities. Disclosure of requested information is voluntary. Failure to supply the requested information may delay processing and issuance of the appropriate permit or authorization. **Applicant will need to send a completed application, along with one (1) set of legible, black and white (8 1/2"x11"), reproducible drawings that illustrate the location and character of the proposed project / activities to both the Corps and the State of Idaho.**

See Instruction Guide for assistance with Application. Accurate submission of requested information can prevent delays in reviewing and permitting your application. Drawings including vicinity maps, plan-view and section-view drawings must be submitted on 8-1/2 x 11 papers.

Do not start work until you have received all required permits from both the Corps and the State of Idaho

FOR AGENCY USE ONLY

USACE NWW-	Date Received:	<input type="checkbox"/> Incomplete Application Returned	Date Returned:
Idaho Department of Water Resources No.	Date Received:	<input type="checkbox"/> Fee Received DATE:	Receipt No.:
Idaho Department of Lands No. L9651833	Date Received: 06/04/24	<input type="checkbox"/> Fee Received DATE:	Receipt No.:

INCOMPLETE APPLICATIONS MAY NOT BE PROCESSED

1. CONTACT INFORMATION - APPLICANT Required:				2. CONTACT INFORMATION - AGENT:			
Name: Holly Ellis				Name: Ben Davis			
Company: City of Sandpoint				Company: Keller Associates			
Mailing Address: 1123 Lake St				Mailing Address: 601 Sherman Av #1			
City: Sandpoint	State: ID	Zip Code: 83864		City: Coeur d'Alene	State: ID	Zip Code: 83814	
Phone Number (include area code): 208-946-2087	E-mail: hellis@sandpointidaho.gov			Phone Number (include area code): 208-758-8601	E-mail: bdavis@kellerassociates.com		
3. PROJECT NAME or TITLE: Bridge St Bridge Rehabilitation				4. PROJECT STREET ADDRESS: First Ave & Bridge St			
5. PROJECT COUNTY: Bonner County		6. PROJECT CITY: Sandpoint		7. PROJECT ZIP CODE: Sandpoint		8. NEAREST WATERWAY/WATERBODY: Sand Creek	
9. TAX PARCEL ID#: Right-of-way	10. LATITUDE: 48°16'26.0"N LONGITUDE: 116°32'46.2"W			11a. 1/4: NE	11b. 1/4: SE	11c. SECTION: 22	11d. TOWNSHIP: 57N
							11e. RANGE: 2W
12a. ESTIMATED START DATE: November		12b. ESTIMATED END DATE: February		13a. IS PROJECT LOCATED WITHIN ESTABLISHED TRIBAL RESERVATION BOUNDARIES? <input checked="" type="checkbox"/> NO <input type="checkbox"/> YES Tribe:			
13b. IS PROJECT LOCATED IN LISTED ESA AREA? <input type="checkbox"/> NO <input checked="" type="checkbox"/> YES				13c. IS PROJECT LOCATED ON/NEAR HISTORICAL SITE? <input checked="" type="checkbox"/> NO <input type="checkbox"/> YES			
14. DIRECTIONS TO PROJECT SITE: Include vicinity map with legible crossroads, street numbers, names, landmarks. From the US-95 Long Bridge heading north bound, exit to Sandpoint. Continue on Superior St for 0.1 mi, then turn right on to First Ave. In 0.2 mi turn right on to Bridge St. The project is located at the bridge on Bridge St.							
15. PURPOSE and NEED: <input type="checkbox"/> Commercial <input type="checkbox"/> Industrial <input checked="" type="checkbox"/> Public <input type="checkbox"/> Private <input type="checkbox"/> Other Describe the reason or purpose of your project; include a brief description of the overall project. Continue to Block 16 to detail each work activity and overall project. The purpose of the project is to rehabilitate the shell piles of the bridge that carries Bridge St over Sand Creek (STC 7785), to improve the substructure and extend the lifespan of the bridge. Excavation up to 3ft below the stream bed of Sand Creek at each pier will be required to temporarily expose the pier for surface preparation and application of the shell pile rehabilitation system (Denso Seashield 2000 HD; Piling Tape and HDPE Cover).							

JUN 6 2024

DocuSign Envelope ID: 5A24DC9E-225C-4E40-AA2F-F31CAF6427FB

16. DETAILED DESCRIPTION OF EACH ACTIVITY WITHIN OVERALL PROJECT. Specifically indicate portions that take place within waters of the United States, including wetlands: Include dimensions; equipment, construction, methods; erosion, sediment and turbidity controls; hydrological changes: general stream/surface water flows, estimated winter/summer flows; borrow sources, disposal locations etc.:

This project will rehabilitate the shell piles of the bridge (ITD Key No. 30110) that carries Bridge St over Sand Creek (STC 7785), to improve the substructure and extend the lifespan of the bridge. Activities include:

- Install downstream sediment Best Management Practices (BMP's), per Contractor's Erosion and Sediment Control Plan and in accordance with Idaho Standards for Public Works Construction (ISPMC)
- Stage equipment on the stream bed using ground protection mats.
- Temporarily expose each of the 28 shell piles by excavating up to 4ft wide by 4ft long by 3ft deep of the stream bed at each pile. (TESC?). Up to 1.7 CY of excavation is anticipated at each pile, or a total of 50 CY. This activity is scheduled during the low water period, between November and February; minimal dewatering or dredging may be needed.
- Surface preparation and apply pile rehabilitation system (Denso Seashield 2000 HD)
- Apply cross bracing rehabilitation system (Denso Seashield Series 70) and two part epoxy repair compound (Seashield 525 Underwater Epoxy) to the cross braces.
- All debris and wastewater resulting from construction will be contained. Shielding will be provided to ensure that containment of dislodged material and any other debris produced from construction within the removal area. Debris will not fall into the waterway.
- Backfill excavated area around bases of piles with native material.
- Inspections will occur daily throughout active construction.
- Remove BMP's.

17. DESCRIBE ALTERNATIVES CONSIDERED to AVOID or MEASURES TAKEN to MINIMIZE and/or COMPENSATE for IMPACTS to WATERS of the UNITED STATES, INCLUDING WETLANDS: See Instruction Guide for specific details.

Work Scheduled to take place during low water period, from November to February when no active water is in the Sand Creek channel. Sand Creek is controlled by the Lake Pend Oreille water levels which are lower during fall/winter months. In addition, BMP's will be used during construction to manage any sediment or erosion caused by excessive rainfall or unforeseen events.

Other alternatives considered were a bridge replacement; however, the feasibility of rehabilitating the bridge was determined to be less impact, more cost effective, and beneficial for the City for the next 10 years.

18. PROPOSED MITIGATION STATEMENT or PLAN: If you believe a mitigation plan is not needed, provide a statement and your reasoning why a mitigation plan is NOT required. Or, attach a copy of your proposed mitigation plan.

A mitigation statement or plan is not needed. Work to be scheduled during low water period. Project has minimal impacts due to rehabilitating an existing structure.

19. TYPE and QUANTITY of MATERIAL(S) to be discharged below the ordinary high water mark and/or wetlands:

Dirt or Topsoil:	_____	cubic yards
Dredged Material:	_____	cubic yards
Clean Sand:	_____	cubic yards
Clay:	_____	cubic yards
Gravel, Rock, or Stone:	_____	cubic yards
Concrete:	_____	cubic yards
Other (describe):	_____	cubic yards
Other (describe):	_____	cubic yards
TOTAL:		0 cubic yards

20. TYPE and QUANTITY of impacts to waters of the United States, including wetlands:

Filling:	0.01	acres	448	sq ft.	50	cubic yards
Backfill & Bedding:	_____	acres	_____	sq ft.	_____	cubic yards
Land Clearing:	_____	acres	_____	sq ft.	_____	cubic yards
Dredging:	_____	acres	_____	sq ft.	_____	cubic yards
Flooding:	_____	acres	_____	sq ft.	_____	cubic yards
Excavation:	0.01	acres	448	sq ft.	50	cubic yards
Draining:	_____	acres	_____	sq ft.	_____	cubic yards
Other:	_____	acres	_____	sq ft.	_____	cubic yards
TOTALS:		0.02	acres	896	sq ft.	100 cubic yards

DocuSign Envelope ID: 5A24DC9E-225C-4E40-AA2F-F31CAF6427FB

21. HAVE ANY WORK ACTIVITIES STARTED ON THIS PROJECT? ☒ NO☐ YES If yes, describe ALL work that has occurred including dates.

22. LIST ALL PREVIOUSLY ISSUED PERMIT AUTHORIZATIONS:

None. A Floor Plain Development Permit will be issued.

23. ☐ YES, Alteration(s) are located on Public Trust Lands, Administered by Idaho Department of Lands

24. SIZE AND FLOW CAPACITY OF BRIDGE/CULVERT and DRAINAGE AREA SERVED: Existing Square Miles

25. IS PROJECT LOCATED IN A MAPPED FLOODWAY? ☐ NO ☒ YES If yes, contact the floodplain administrator in the local government jurisdiction in which the project is located. A Floodplain Development permit and a No-rise Certification may be required.

26a. WATER QUALITY CERTIFICATION: Pursuant to the Clean Water Act, anyone who wishes to discharge dredge or fill material into the waters of the United States, either on private or public property, must obtain a Section 401 Water Quality Certification (WQC) from the appropriate water quality certifying government entity.
See Instruction Guide for further clarification and all contact information.

The following information is requested by IDEQ and/or EPA concerning the proposed impacts to water quality and anti-degradation:

- ☐ NO ☒ YES Is applicant willing to assume that the affected waterbody is high quality?
☐ NO ☒ YES Does applicant have water quality data relevant to determining whether the affected waterbody is high quality or not?
☐ NO ☒ YES Is the applicant willing to collect the data needed to determine whether the affected waterbody is high quality or not?

26b. BEST MANAGEMENT PRACTICES (BMP's): List the Best Management Practices and describe these practices that you will use to minimize impacts on water quality and anti-degradation of water quality. All feasible alternatives should be considered - treatment or otherwise. Select an alternative which will minimize degrading water quality

Idaho Standards for Public Works Construction (ISPWC) BMP measures will be used on this project. Contractor will be required to submit an Erosion and Sediment Control Plan as well as a Debris Containment Plan. It is anticipated that BMP's will be a combination of silt fence, fiber wattles, or gravel bag barrier. Due to the construction being completed during low water, minimal to no dewatering will be required. Impacts to Sand Creek will be minimal due to the rehabilitation nature of the work (repairing an existing structure), very low excavation quantity, and work occurring outside of an active channel.

Through the 401 Certification process, water quality certification will stipulate minimum management practices needed to prevent degradation.

27. LIST EACH IMPACT to stream, river, lake, reservoir, including shoreline: Attach site map with each impact location.

Activity	Name of Water Body	Intermittent Perennial	Description of Impact and Dimensions	Impact Length Linear Feet
Temporary excavation	Sand Creek	Perennial	Excavate up to 3' deep, 4', wide, and 4' long at each pier	32
Temporary dewatering	Sand Creek	Perennial	Dewater may be needed for excavation	32
TOTAL STREAM IMPACTS (Linear Feet):				64

28. LIST EACH WETLAND IMPACT include mechanized clearing, fill, excavation, flood, drainage, etc. Attach site map with each impact location.

Activity	Wetland Type: Emergent, Forested, Scrub/Shrub	Distance to Water Body (linear ft)	Description of Impact Purpose: road crossing, compound, culvert, etc.	Impact Length (acres, square ft linear ft)
N/A	N/A	N/A	N/A	0
TOTAL WETLAND IMPACTS (Square Feet):				0

Name:
City of Sandpoint

Mailing Address:
1123 Lake St

City:	State:	Zip Code:
1123 Lake St	ID	83864

Phone Number *(include area code)*: E-mail:

Name:
Idaho Transportation Department

Mailing Address:
600 West Prairie Avenue

City: State: Zip Code:

Coeur d' Alene ID 83815

Phone Number (include area code): E-mail:

208-772-1200 damon.allen@itd.idaho.gov

Name:
BNSF

Mailing Address:
2454 Occidental Avenue S, Suite 1-A

City: State: Zip Code:
Seattle WA 89134

Phone Number (include area code): E-mail:
303-480-6477 MaryAnn.Monaldi@BNSF.com

Name:
Debbi Pielli & Sandra Terry

Mailing Address:
PO Box 1461

City: Sandpoint State: ID Zip Code: 83864

Phone Number *(include area code)*: 208-290-6797 E-mail: tamoshanter411@yahoo.com

Name:
Brian Averill

Mailing Address:
1380 Wisconsin Ave

City: State: Zip Code:
Whitefish MT 59937

Phone Number *(include area code)*: E-mail:
406-250-2038 brian@averillhospitality.com

Name:
Richard Wilcox

Mailing Address:
955 Comeback Bay Lane

City: Sagle State: ID Zip Code: 83860

Phone Number (include area code): 208-771-5031 E-mail: rj@rjwilcox.com

Name: _____

Mailing Address: _____

City: _____ State: _____ Zip Code: _____

Phone Number (include area code): _____ E-mail: _____

Name: _____

Mailing Address: _____

City: _____ State: _____ Zip Code: _____

Phone Number (include area code): _____ E-mail: _____

Application is hereby made for permit, or permits, to authorize the work described in this application and all supporting documentation. I certify that the information in this application is complete and accurate. I further certify that I possess the authority to undertake the work described herein; or am acting as the duly authorized agent of the applicant (Block 2). I hereby grant the agencies to which this application is made, the right to access/come upon the above-described location(s) to inspect the proposed and completed work/activities.

DocuSigned by:
Signature of Applicant: Holly Ellis Date: 5/29/2024
6CAD2B033F69435

DocuSigned by:

Signature of Agent: _____ Date: 5/29/2024
FFC3E116AC1F4CA...

This application must be signed by the person who desires to undertake the proposed activity AND signed by a duly authorized agent (see Block 1, 2, 30). Further, 18 USC Section 1001 provides that: *"Whoever, in any manner within the jurisdiction of any department of the United States knowingly and willfully falsifies, conceals, or covers up any trick, scheme, or disguises a material fact or makes any false, fictitious, or fraudulent statements or representations or makes or uses any false writing or document knowing same to contain any false, fictitious or fraudulent statements or entry, shall be fined not more than \$10,000 or imprisoned not more than five years or both"*.

DEPT OF LANDS

2024

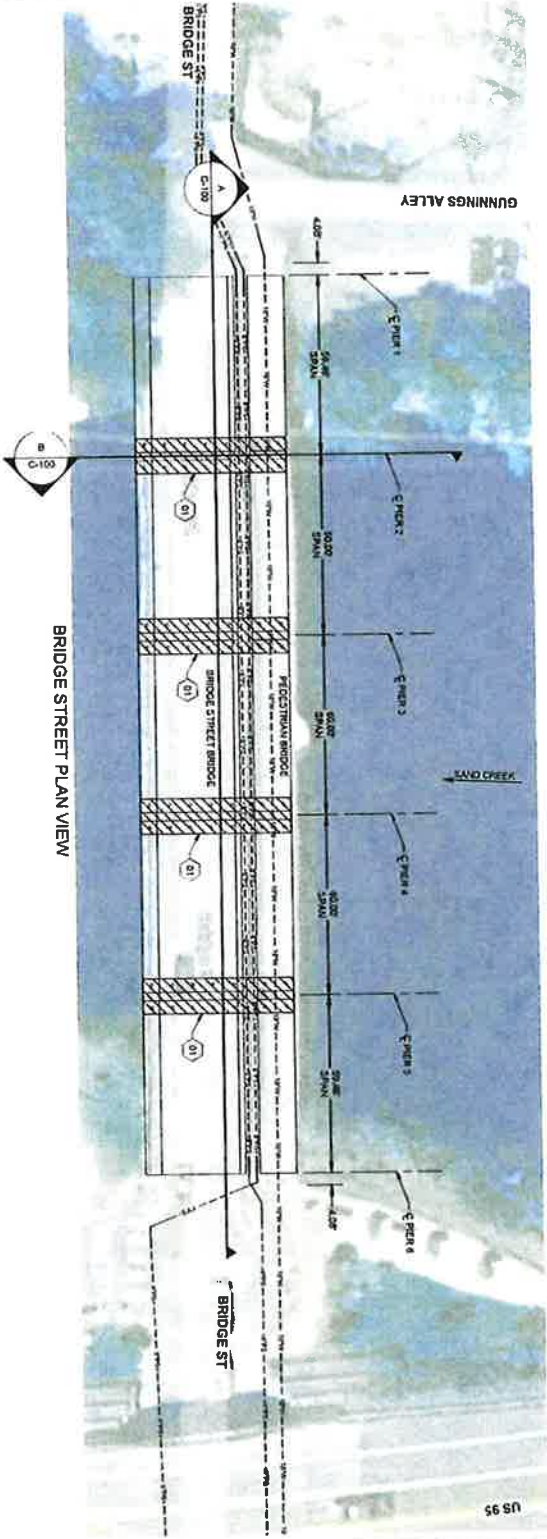
Bridge Plans to 50000:20'-0"=1" (C-100)



BRIDGE STREET SECTION A-A
(DOWNSTREAM PIER ELEV)

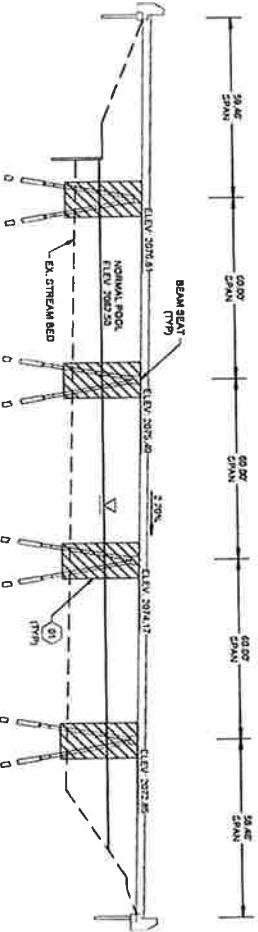

BRIDGE STREET SECTION B-B
(TRANSVERSE PIER ELEV)

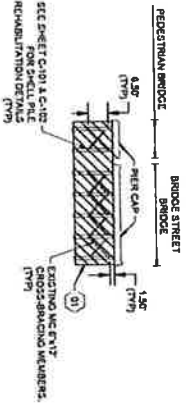

SCOPE OF WORK

REPAIR AND MAINTENANCE OF BRIDGE STREET BRIDGE. THE WORK SHALL INCLUDE THE REPAIR AND MAINTENANCE OF THE BRIDGE DECK, PIER, AND ABUTMENT. THE WORK SHALL ALSO INCLUDE THE REPAIR AND MAINTENANCE OF THE BRIDGE STRUCTURE. THE WORK SHALL BE COMPLETED WITHIN THE SPECIFIED TIME FRAME.

SHEET NOTES

1. NUMBER SIZE AND DIMENSIONS FROM AS-BUILT PLANS, VERIFY AS NEEDED PRIOR TO ORDERING MATERIALS.
2. LOCATION OF UTILITIES ARE APPROXIMATE.
3. NORMAL POOL ELEVATION IS ESTIMATED TO BE 2022.5 FEET POOL ELEVATION AT THE TIME OF RECONSTRUCTION PROJECT IS NOT GUARANTEED TO BE THE SAME.
4. RETAIN AND PROTECT ALL UTILITIES.

WORK LIMITS

WORK LIMITS ARE SHEETS C-101 AND C-102 FOR PILE BENT REHABILITATION DETAILS.



SANDPOINT BRIDGE STREET REHABILITATION

BRIDGE WORK LIMITS

LEGEND



DEPT OF LANDS

2021 9 1 2021



DRAFT Not For Construction

C-100

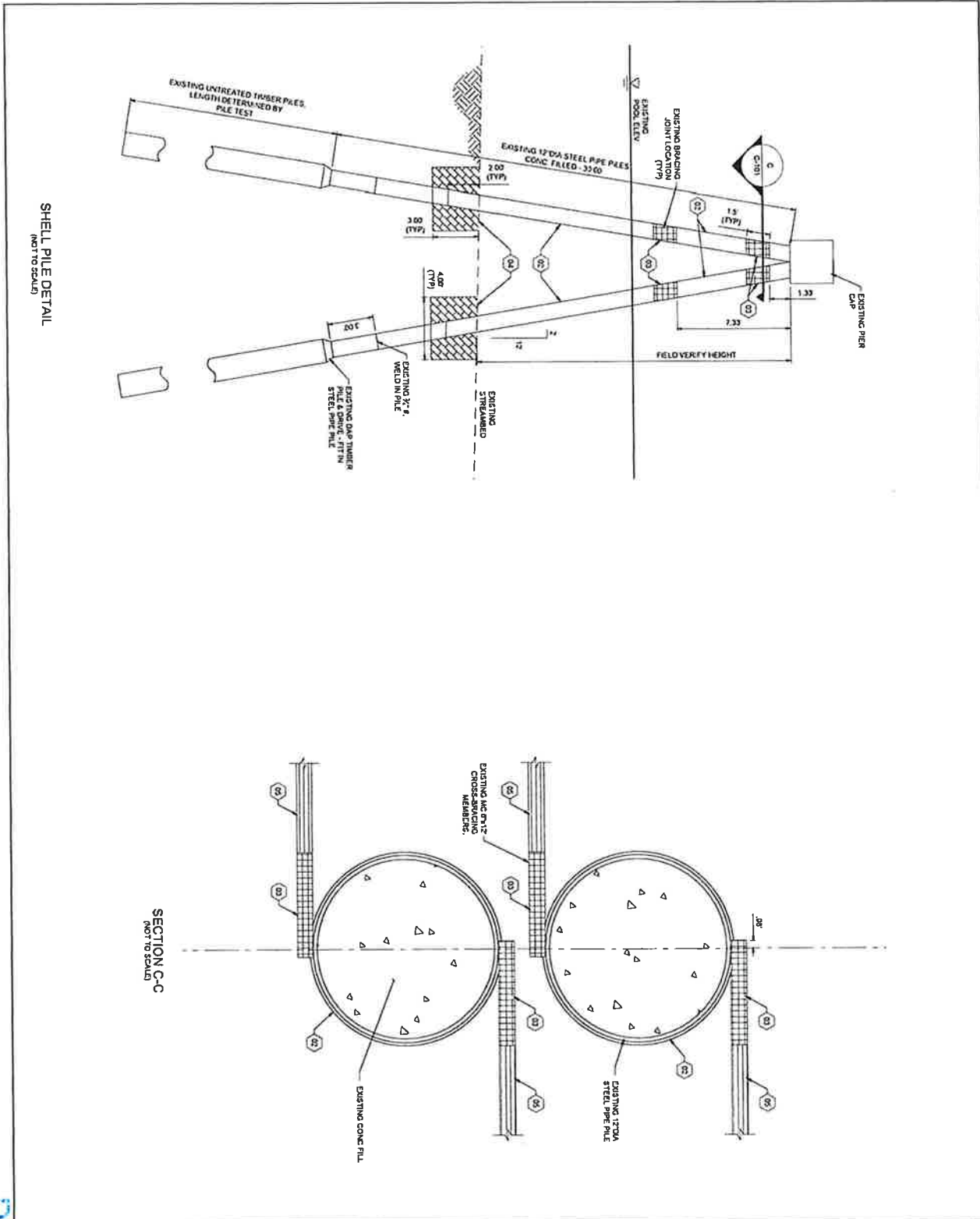

SHEET NOTES

1. REHABILITATION TO BE COMPLETED IN ACCORDANCE WITH SP-100, SP-200, and SP-300.
2. PREPARE SURFACE OF PILES IN ACCORDANCE WITH MANUFACTURER RECOMMENDATIONS TO ENSURE PROPER ADHESION.
3. INSTALL SHELL PILE REHABILITATION SYSTEM OVER EXISTING SHELL PILE SURFACE AND EXTEND 2" INTO CHANNEL BOTTOM.
4. PREPARE PLAN AND SHOW DIMENSIONS DETAILING REHABILITATION STEPS TO ENGINEER FOR APPROVAL PRIOR TO BEGINNING WORK. ACCORDING TO SP-100, SP-200, and SP-300.
5. MEMBER SIZE AND DIMENSIONS FROM AS-BUILT PLAN. VERIFY MEMBER SIZING AS NEEDED PRIOR TO ORDERING MATERIALS.
6. CONTRACTOR TO VERIFY STREAMBED ELEVATIONS.
7. BRIDGE SUPERSTRUCTURE NOT SHOWN FOR CLARITY.

SHEET KEYNOTES

- 02 SHELL PILE REHABILITATION SYSTEM - 2000-0 OR EQUIVALENT
- 03 TWO-PART EPOXY REPAIR COMPOUND - 2000-0 OR EQUIVALENT
- 04 STREAMBED REHABILITATION TO FACILITATE DEEP DISBURSING REPAIRS - 42" WIDE x 1' 6" LONG x 2' DEEP
- 05 CROSS-BRACING REHABILITATION SYSTEM - 2000-0 OR EQUIVALENT

LEGEND

- SHELL PILE REHABILITATION SYSTEM - 2000-0 OR EQUIVALENT
- TWO-PART EPOXY REPAIR COMPOUND - 2000-0 OR EQUIVALENT
- STREAMBED REHABILITATION TO FACILITATE DEEP DISBURSING REPAIRS - 42" WIDE x 1' 6" LONG x 2' DEEP
- CROSS-BRACING REHABILITATION SYSTEM - 2000-0 OR EQUIVALENT

DEPT OF LANDS

2024

SANDPOINT BRIDGE STREET REHABILITATION

BRIDGE DETAIL SHEET

NO.	REVISIONS	DATE

THESE DOCUMENTS ARE PREPARED BY SANDPOINT BRIDGE STREET REHABILITATION. THE USER OF THESE DOCUMENTS IS RESPONSIBLE FOR OBTAINING ALL NECESSARY PERMITS AND APPROVALS FROM THE APPROPRIATE AGENCIES.

KELLER

131 SW 5th Avenue, Suite A
Miami, FL 33131
(305) 245-1992

DRAFT
Not For
Construction

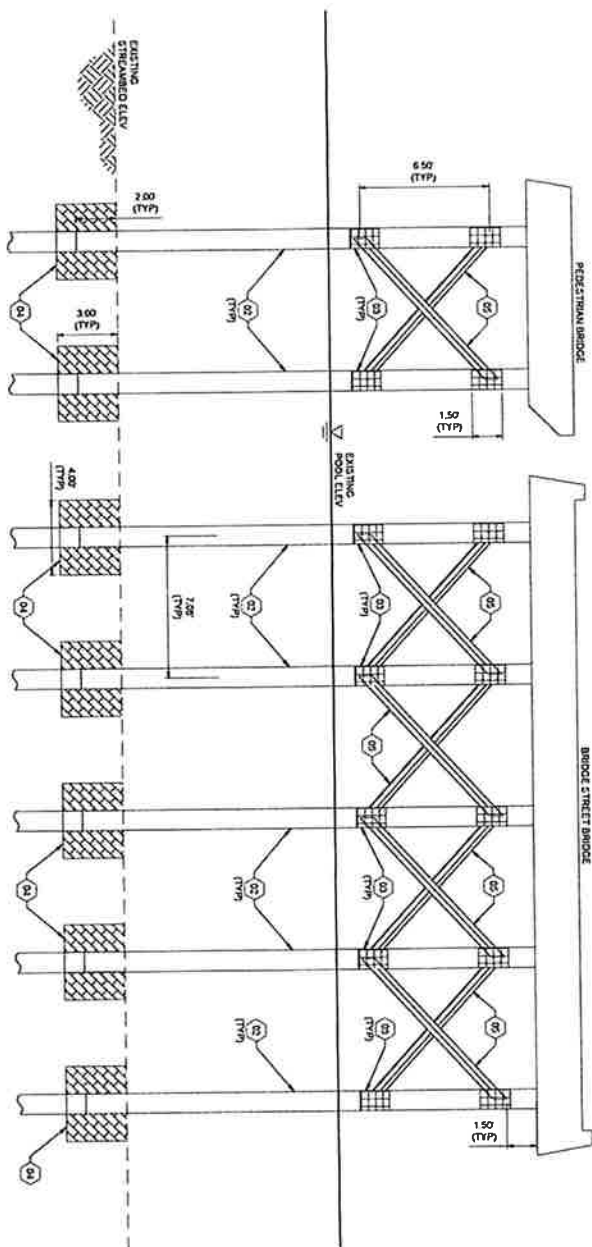

DEPT OF LANDS

7024





SHEET NOTES

1. RECALIBRATION TO BE COMPLETED IN ACCORDANCE WITH EPA-900, EPA-903, AND EPA-904
2. REPAIRS AND/OR RECALIBRATION TO BE COMPLETED WITHIN 10 WORKING DAYS OF THE DATE OF THE INITIAL INDICATION TO REPAIR OR RECALIBRATE
3. INITIAL STAFF RECALIBRATION SYSTEM TO BE COMPLETED WITHIN 10 WORKING DAYS AND EXTEND TO THE CHANNEL BOTTOM.
4. REPAIRS AND/OR RECALIBRATION OF RECALIBRATION STEPS TO BE COMPLETED WITHIN 10 WORKING DAYS OF THE DATE OF THE INITIAL INDICATION TO REPAIR OR RECALIBRATE
5. REPAIRS AND/OR RECALIBRATION TO BE COMPLETED WITHIN 10 WORKING DAYS OF THE DATE OF THE INITIAL INDICATION TO REPAIR OR RECALIBRATE
6. CONTRACTOR TO VERIFY ESTABLISHED SCHEDULE.
7. BRIDGE SUPERSTRUCTURE NOT SHOWN FOR CONSTRUCTION.
8. RECALIBRATION PIER 2 THROUGH PIER 3 IN THE LINE INDICATED.

SHEET KEYNOTES

- 02 SHELL PILE REHABILITATION SYSTEM -
JENCO 25A-1/2 INCH 200000 LB OR EQUIVALENT
- 03 TWO-PART EPOXY REPAIR COMPOUND -
JENCO 252 UNDERLAYER EPOXY OR
EQUIVALENT
- 04 STREAMBED EXCAVATION LIMITS TO FACILITATE
SUBSURFACE REPAIR - 4' W x 4' L x 2' D
- 05 CROSS-BRACING REHABILITATION SYSTEM -
JENCO 25A-1/2 INCH 200000 LB OR EQUIVALENT

LEGEND

- | | |
|---|--|
|  | 8681. LINE REGULATION SYSTEM
DESIGNED TO MAINTAIN 20000 OHM
EQUIVALENT |
|  | 7604.17. FIBRE COMPOSING
SYSTEMS TO MAINTAIN TENSILE STRENGTH
ON EQUIVALENT |
|  | EXISTING CEMENTED MATERIAL |
|  | 2 TYPICAL EXCAVATION LIMITS TO
MAINTAIN SUBSURFACE REMAIN-
ING AT 1.5 TO 2.0 |
|  | CORROSION-RESISTANT
SYSTEM - DESIGNED TO MAINTAIN
TENSILE STRENGTH ON EQUIVALENT |

SANDPOINT BRIDGE STREET REHABILITATION

BRIDGE DETAIL SHEET 2



NO.	REVISIONS	DATE
To a document or any part thereof in detail or design heretofore the personal property of Kader Assoc. Inc. and all not be copied in any form without the written authorization of Kader Assoc. Inc.		

DRAFT
Not For
Construction



C-102

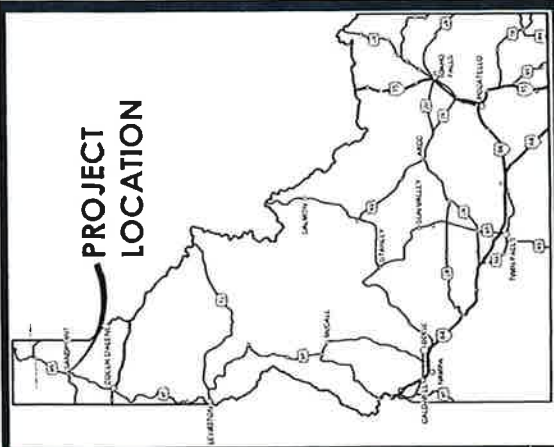

DocuSign Envelope ID: 5A24DC9E-225C-4E40-AA2F-F31CAF427FB

Vicinity Map

Bridge Street Bridge Rehabilitation Project



JUN 10 2024

30110: No-rise Certification
Bridge Street Bridge Repair
Sandpoint, Bonner CO, ID



ENGINEERING "NO-RISE" CERTIFICATION

This is to certify that I am a duly qualified engineer licensed to practice in the State of Idaho.

It is to further certify that the attached technical data supports the fact that proposed Bridge Street Bridge Repair will

(Name of Development)

not impact the 100-year flood elevations, floodway elevations and floodway widths on Sand Creek at published sections

(Name of Stream)

in the Flood Insurance Study for City of Sandpoint (160025),

(Name of Community)

dated 11/18/2009 and will not impact the 100-year flood elevations, floodway elevations, and floodway widths at unpublished cross-sections in the vicinity of the proposed development.

Attached are the following documents that support my findings:

FIRM Panel and FIS Profile

(Date) 04/25/24

(Signature)

Project Engineer
(Title)

3882 N. Schreiber Way, Suite 104

Coeur d'Alene, ID 83815

(Address)



DEPT OF LANDS

JUN 04 2024

National Flood Hazard Layer FIRMette

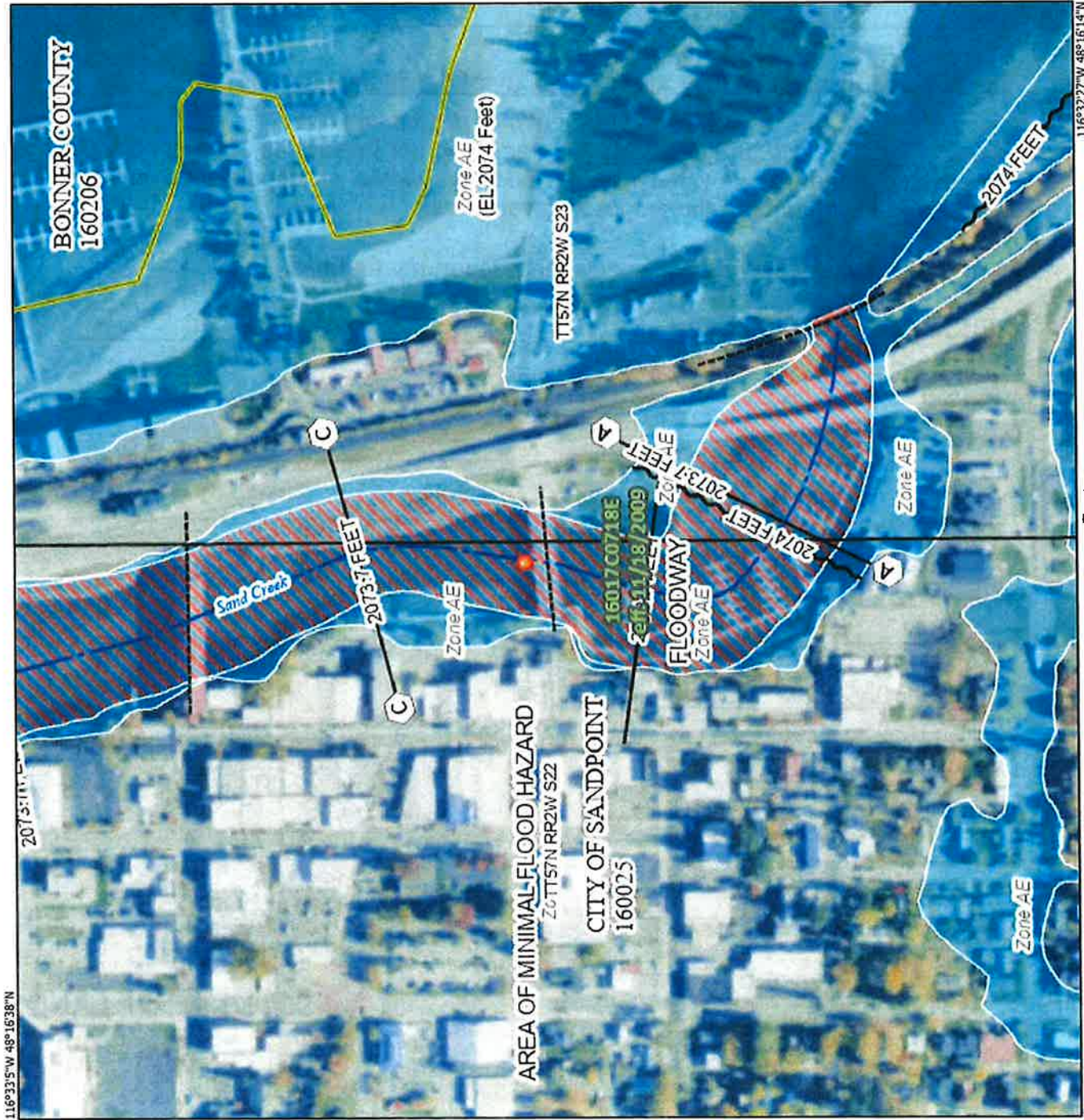

Legend

SEE FIS REPORT FOR DETAILED LEGEND AND INDEX MAP FOR FIRM PANEL LAYOUT

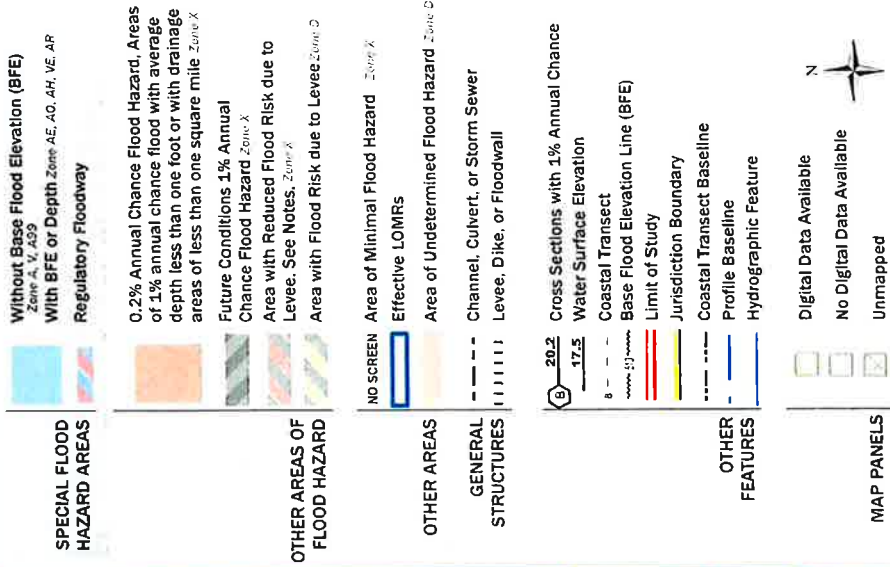

The pin displayed on the map is an approximate point selected by the user and does not represent an authoritative property location.

This map complies with FEMA's standards for the use of digital flood maps if it is not void as described below. The basemap shown complies with FEMA's basemap accuracy standards.

The flood hazard information is derived directly from the authoritative NFHL web services provided by FEMA. This map was exported on 5/3/2024 at 6:35 PM and does not reflect changes or amendments subsequent to this date and time. The NFHL and effective information may change or become superseded by new data over time.

This map image is void if the one or more of the following map elements do not appear: basemap imagery, dated zone labels, legend, scale bar, map creation date, community identifiers, FIRM panel number, and FIRM effective date. Map images for unmapped and unmodernized areas cannot be used for regulatory purposes.

FLOOD INSURANCE STUDY



BONNER COUNTY, IDAHO AND INCORPORATED AREAS

COMMUNITY NAME
BONNER COUNTY, UNINCORPORATED AREAS
CLARK FORK, CITY OF
DOVER, CITY OF
EAST HOPE, CITY OF
HOPE, CITY OF
*KOOTENAI, CITY OF
OLDTOWN, CITY OF
PONDERAY, CITY OF
PRIEST RIVER, CITY OF
SANDPOINT, CITY OF
*No Special Flood Hazard Areas Identified

COMMUNITY NUMBER
160206
160132
160006
160237
160238
160052
160073
160150
160026
160025



REVISED
July 7, 2014

DEPT OF LANDS

JUN 14 2024



Federal Emergency Management Agency
Flood Insurance Study Number
16017CV000B

7202 7 0 1478

SDNY 10137

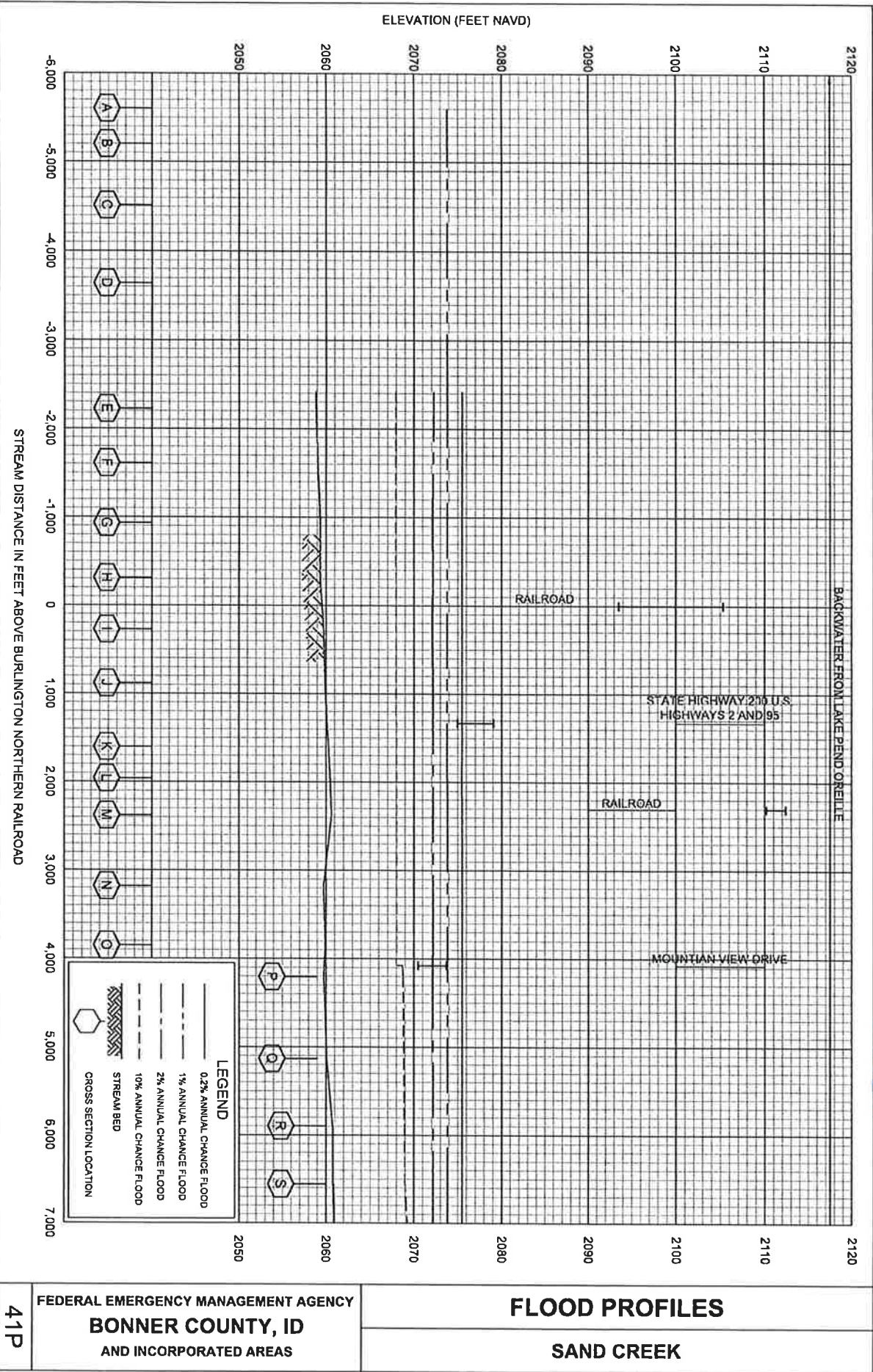



**/DEPARTMENT OF THE ARMY
U.S. ARMY CORPS OF ENGINEERS
COEUR D'ALENE REGULATORY OFFICE
1910 NORTHWEST BOULEVARD, SUITE 210
COEUR D'ALENE, IDAHO 83814-2676**

July 26, 2024

WALLA WALLA DISTRICT
REGULATORY DIVISION

SUBJECT: CENWW-2024-00276, City of Sandpoint – Bridge Maintenance, Sand Creek

Holly Ellis
City of Sandpoint
1123 Lake Street
Sandpoint, ID 83864

Dear Holly Ellis:

We have determined that your proposed project “City of Sandpoint – Bridge Maintenance, Sand Creek” is authorized in accordance with Department of the Army (DA) **Nationwide Permit (NWP) No. 03: Maintenance**. This project is located in Sections 22 and 23, Township 57 North, Range 2 West, (latitude 48.273877°N, longitude -116.546196°W), near Sandpoint, in Bonner County, Idaho. Please refer to File Number NWW-2024-0276 in all future correspondence with our office regarding this project.

Project activities include the temporary removal and replacement of approximately 50 cubic yards of recently accreted native soil within Sand Creek in order to perform maintenance on a bridge. The work will entail installing downstream sediment BMPs and staging any equipment on the streambed using ground protection mats. Using either hand tools or a mini excavator, up to 4’x4’x3’ of the stream bed will be temporarily removed around each of the 28 shell piles, totaling approximately 50 cubic yards of material. If the excavator is used, matting will be placed to minimize impacts. The pile rehabilitation system, cross bracing rehabilitation system, and epoxy repair compound will be applied. Shielding will be provided to ensure the containment of dislodged material and any other debris produced from construction. The areas cleared around the piles will be backfilled with removed material. All work shall be done in accordance with the enclosed drawings, titled: NWW-2024-00276_20240530_Drawings.

DA permit authorization is necessary because your project will involve the discharge of dredged and fill material into waters of the U.S., and work in a navigable water of the United States (U.S.). These authorizations are outlined in Section 404 of the Clean

- 2 -

Water Act (33 U.S.C. 1344) and Section 10 of the Rivers and Harbors Act of 1899 (33 U.S.C. 403).

You must comply with all general and regional conditions for this verification letter to remain valid and to avoid possible enforcement actions. The general and regional permit conditions for *NWP No. 03: Maintenance* are attached and also available online¹. In addition, you must also comply with the special conditions listed below.

Special Conditions:

Special Condition 1: This Corps verification does not authorize you to take an endangered species, in particular the Bull Trout (*Salvelinus confluentus*). In order to legally take a listed species, you must have separate authorization under the Endangered Species Act (ESA), e.g. an ESA Section 10 permit, or a Biological Opinion (BO) under ESA Section 7, with "incidental take" provisions with which you must comply.

The U.S. Fish and Wildlife Service (USFWS) SLOPES Programmatic BO, dated February 19, 2020, contains mandatory terms and conditions to implement the reasonable and prudent measures that are associated with the "incidental take" that is also specified in the February 19, 2020 BO.

Copies of the SLOPES Programmatic BO can be found online at our Regulatory website, at <http://www.nww.usace.army.mil/Business-With-Us/RegulatoryDivision/Permit-Processes/>. If you are unable to access the web, you may contact this office to obtain a paper copy.

Special Condition 2: The permittee shall complete and return the enclosed SLOPES Project Completion Report Form within 60 days of completion of the project.

You must also comply with the conditions detailed in the attached Section 401 Water Quality Certification (WQC) issued by the Idaho Department of Environmental Quality (IDEQ) on December 4, 2020. If you have any questions regarding the conditions set forth in the WQC, please contact IDEQ directly at 208-769-1422, Coeur d'Alene Regional Office.

Nationwide Permit General Condition 30 (Compliance Certification) requires that every permittee who has received NWP verification must submit a signed certification regarding the completed work and any required mitigation. This Compliance Certification form is enclosed for your convenience and must be completed and

¹ <http://www.nww.usace.army.mil/Business-With-Us/Regulatory-Division/Nationwide-Permits/>

- 3 -

returned to us within 30 days of your project's completion.

This letter of authorization does not convey any property rights, or any exclusive privileges and does not authorize any injury to property or excuse you from compliance with other Federal, State, or local statutes, ordinances, regulations, or requirements which may affect this work.

This verification is valid until **March 14, 2026**, unless the NWP is modified, suspended or revoked. If your project, as permitted under this NWP verification, is modified in any way you must contact our office prior to commencing any work activities. In the event that you have not completed construction of your project by March 14, 2026, please contact us at least 60-days prior to this date. A new application and verification may be required.

We actively use feedback to improve our delivery and provide you with the best possible service. If you would like to provide feedback, please take our online survey². If you have questions or if you would like a paper copy of the survey, please contact the Walla Walla District Regulatory. For more information about the Walla Walla District Regulatory program, you can visit us online³.

If you have any questions or need additional information about this permit authorization, you can contact me by phone at (986) 810-0176, by mail at the address in the letterhead, or email at Katherine.E.Laverman@USACE.Army.mil. For informational purposes, a copy of this letter has been sent to: Idaho Department of Lands, Idaho Department of Environmental Quality and your authorized agent Ben Davis of Keller Associates.

Sincerely,



Garrett Schock
Project Manager, Regulatory Division

Enclosures:
Transfer of Nationwide Permit Form

² <https://regulatory.ops.usace.army.mil/customer-service-survey/>

³ <http://www.nww.usace.army.mil/Business-With-Us/Regulatory-Division/>

TRANSFER OF NATIONWIDE PERMIT

When the structures or work authorized by this Nationwide Permit, **NWW-2024-00276, City of Sandpoint – Bridge Maintenance, Sand Creek**, are still in existence at the time the property is transferred, the terms and conditions of this Nationwide Permit, including any special conditions, will continue to be binding on the new owner(s) of the property. To validate the transfer of this Nationwide Permit, the associated liabilities and compliance with the terms and conditions the transferee must sign and date below.

Name of New Owner:

Street Address:

Mailing Address:

City, State, Zip:

Phone Number:

Signature of TRANSFEREE

DATE

COMPLIANCE CERTIFICATION

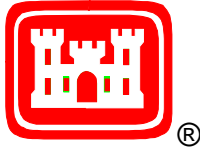

**US Army Corps of Engineers
Walla Walla District**

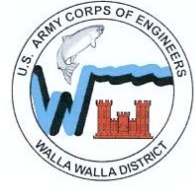

Permit Number: NWW-2024-00276

Name of Permittee: City of Sandpoint

Date of Issuance: July 26, 2024

Upon completion of the activity authorized by this permit and any mitigation required by the permit, please sign this certification and return it to the following address:

U.S. Army Corps of Engineers
Walla Walla District
Coeur d'Alene Regulatory Office
1910 Northwest Blvd., Suite 210
Coeur d'Alene, Idaho 83814-2676

Please note that your permitted activity is subject to a compliance inspection by a U.S. Army Corps of Engineers representative. If you fail to comply with all terms and conditions of this permit, the permit is subject to suspension, modification, or revocation and you are subject to an enforcement action by this office.

I hereby certify that the work authorized by the above-referenced permit has been completed in accordance with the terms and conditions of the said permit. The required mitigation was also completed in accordance with the permit conditions.

Signature of PERMITEE

DATE

PROJECT COMPLETION REPORT FORM

This form should be completed and returned to the Corps within 60 days of completion of the project. The Corps and USFWS have implemented this permit authorization program to save permit applicants time and money. The return of these monitoring forms is essential to carry out the program.

1. Corps File No.: NWW-2024-00276
2. Applicant: City of Sandpoint
3. Location, including any compensatory mitigation site (County and 5th field HUC):
Sections 22 and 23, Township 57 North, Range 2 West, (latitude 48.273877°N, longitude
-116.546196°W), near Sandpoint, in Bonner County, Idaho. HUC 8: 17010214
4. Project Description: Bridge maintenance
5. Corps Project Manager: Katherine Laverman
6. Construction start and end dates: _____
7. Attach photos of habitat conditions at the project site, including any compensatory mitigation site. (before, during and after action).
8. Projects with the following work elements must include these data:
 - a. Work cessation – Dates work ceased due to high flows.
 - b. Site preparation – Riparian area cleared within 150 feet of the ordinary high water mark; upland area cleared; new impervious area created.
 - c. Streambank stabilization – Type and amount of materials used; project size (one bank or two, width and linear feet).
10. Were any bull trout handled, captured, or killed as a result of this project? If yes, please elaborate: _____

I certify that the project was completed in accordance with the conditions of permit [\(NWW-2024-00276\)](#).

Name: _____

Signature: _____ Date: _____

NATIONWIDE PERMIT 03

Maintenance:

(a) The repair, rehabilitation, or replacement of any previously authorized, currently serviceable structure or fill, or of any currently serviceable structure or fill authorized by 33 CFR 330.3, provided that the structure or fill is not to be put to uses differing from those uses specified or contemplated for it in the original permit or the most recently authorized modification. Minor deviations in the structure's configuration or filled area, including those due to changes in materials, construction techniques, requirements of other regulatory agencies, or current construction codes or safety standards that are necessary to make the repair, rehabilitation, or replacement are authorized. This NWP authorizes the removal of previously authorized structures or fills. Any stream channel modification is limited to the minimum necessary for the repair, rehabilitation, or replacement of the structure or fill; such modifications, including the removal of material from the stream channel, must be immediately adjacent to the project. This NWP also authorizes the removal of accumulated sediment and debris within, and in the immediate vicinity of, the structure or fill. This NWP also authorizes the repair, rehabilitation, or replacement of those structures or fills destroyed or damaged by storms, floods, fire or other discrete events, provided the repair, rehabilitation, or replacement is commenced, or is under contract to commence, within two years of the date of their destruction or damage. In cases of catastrophic events, such as hurricanes or tornadoes, this two-year limit may be waived by the district engineer, provided the permittee can demonstrate funding, contract, or other similar delays.

(b) This NWP also authorizes the removal of accumulated sediments and debris outside the immediate vicinity of existing structures (e.g., bridges, culverted road crossings, water intake structures, etc.). The removal of sediment is limited to the minimum necessary to restore the waterway in the vicinity of the structure to the approximate dimensions that existed when the structure was built, but cannot extend farther than 200 feet in any direction from the structure. This 200-foot limit does not apply to maintenance dredging to remove accumulated sediments blocking or restricting outfall and intake structures or to maintenance dredging to remove accumulated sediments from canals associated with outfall and intake structures. All dredged or excavated materials must be deposited and retained in an area that has no waters of the United States unless otherwise specifically approved by the district engineer under separate authorization.

(c) This NWP also authorizes temporary structures, fills, and work, including the use of temporary mats, necessary to conduct the maintenance activity. Appropriate measures must be taken to maintain normal downstream flows and minimize flooding to the maximum extent practicable, when temporary structures, work, and discharges of dredged or fill material, including cofferdams, are necessary for construction activities, access fills or dewatering of construction sites.

Temporary fills must consist of materials, and be placed in a manner, that will not be eroded by expected high flows. After conducting the maintenance activity, temporary fills must be removed in their entirety and the affected areas returned to pre-construction elevations. The areas affected by temporary fills must be revegetated, as appropriate.

(d) This NWP does not authorize maintenance dredging for the primary purpose of navigation. This NWP does not authorize beach restoration. This NWP does not authorize new stream channelization or stream relocation projects.

Notification: For activities authorized by paragraph (b) of this NWP, the permittee must submit a pre-construction notification to the district engineer prior to commencing the activity (see general condition 32). The pre-construction notification must include information regarding the original design capacities and configurations of the outfalls, intakes, small impoundments, and canals. (Authorities: Section 10 of the Rivers and Harbors Act of 1899 and Section 404 of the Clean Water Act (Sections 10 and 404))

Note: This NWP authorizes the repair, rehabilitation, or replacement of any previously authorized structure or fill that does not qualify for the Clean Water Act Section 404(f) exemption for maintenance.

WATER QUALITY CERTIFICATION, NWP 03:

Agency responsible for administration of water quality, based on project location is listed below. If **DENIED**, then an Individual Water Quality Certification or Waiver of Certification is required, prior to the commencement of any work activities and/or issuance of a DA verification, authorization and/or permit.

State of Idaho: PARTIALLY DENIED: activities authorized by paragraph (b) of NWP 03 are **not certified**.

Coeur d'Alene Tribal Lands: DENIED

Shoshone-Bannock Tribal Lands: DENIED

U.S. Environmental Protection Agency for all other Tribal Lands: PARTIALLY DENIED: activities are denied when the project involves:

- Maintenance, repair, or replacement of shoreline stabilization using hard armoring approaches; or
 - Extending existing infrastructure beyond its prior footprint in fish bearing waters of the U.S.; or
 - Excavation or dredging in marine waters.
-

**2021/2022 Nationwide Permits
Regional Conditions
Walla Walla District Regulatory Division (State of Idaho)**

January 13, 2021

The following Nationwide Permit (NWP) regional conditions are required in the state of Idaho and apply to all 2021/2022 NWPs¹. Regional conditions are established by individual Corps Districts to ensure projects result in no more than minimal adverse impacts to the aquatic environment and to address local resources concerns. This document also includes regional additions to the NWP General Conditions, notification procedures pertaining to certain NWP's, and regional additions to the definitions.

REGIONAL CONDITIONS

A. Watersheds Requiring Pre-Construction Notification, Specific to Anadromous Fish

This Regional Condition applies to all 2021/2022 NWPs.

- Pre-construction notification (PCN) will be required for the above listed nationwide permits in the geographic area as shown on Figure 1: *Watersheds Requiring Pre-Construction Notification*, dated January 6, 2021.

B. Vegetation Preservation and Replanting

- To avoid impacts to aquatic habitat and to reduce sedimentation and erosion, permittee shall avoid and minimize the removal of vegetation in waters of the U.S. to the maximum extent practicable. Areas subject to temporary vegetation removal in waters of the U.S. during construction shall be replanted with appropriate native² species by the end of the first growing season, unless conditioned otherwise. Permittee shall avoid introducing or spreading noxious or invasive plants³.
- Replanted vegetation that does not survive the first growing season shall be replanted before the end of the next growing season. Re-plantings shall continue to occur until desired vegetation densities are achieved. Re-vegetation densities should be based on reference conditions.

¹ For the list of 2021/2022 Nationwide Permits please see: <https://www.nww.usace.army.mil/Business-With-Us/Regulatory-Division/Nationwide-Permits/>

² Idaho Department of Transportation, Native Plants for Idaho Roadside Restoration and Revegetation Programs: https://itd.idaho.gov/wp-content/uploads/2016/06/RP171Roadside_Revegetation.pdf

³ U.S. Department of Agriculture, Natural Resource Conservation Service Plant Database of introduced, invasive, and noxious plants for Idaho: <https://plants.usda.gov/java/noxious?rptType=State&stateips=16>.

C. De-watering & Re-watering (as applicable)

- Cofferdams shall be constructed of non-erosive material such as concrete jersey barriers, bulk bags, water bladders, sheet pile, and other similar non-erosive devices. Cofferdams may not be constructed by using mechanized equipment to push streambed material through flowing water.
- Diversion channels constructed to bypass flow around the construction site shall be lined with plastic, large rock, pipe or otherwise protected from erosion prior to releasing flows into or through the diversion channel.
- Water removed from within the coffered area shall be pumped to a sediment basin or otherwise treated to remove suspended sediments prior to its return to the waterway.
- To prevent unwanted passage of state or federally-protected fish, if present, from the coffered area, Water pipe intakes shall be screened with openings measuring < 3/32 inch to prevent entrainment of fish trapped in the coffered area.
- Should fish be present within the coffered areas contact your local Idaho Department of Fish and Game (IDFG) office prior to performing fish removal or salvage. Fish shall be collected by electrofishing, seining or dip net, or otherwise removed and returned to the waterway upstream of the project area. If electrofishing is used, the National Marine Fisheries Service (NMFS) guidelines for electrofishing should be followed⁴, unless conditioned otherwise.
- Stream channels that have been dewatered during project construction shall be re-watered slowly to avoid lateral and vertical erosion of the de-watered channel, prevent damage to recently reclaimed work areas and/or damage to permitted work.
- Temporary stockpiles in waters of the United States shall be removed in their entirety so as not to form a berm or levee parallel to the stream that could confine flows or restrict overbank flow to the floodplain.

D. In-Water Structures and Complexes

- PCN notification in accordance with General Condition 32 is required for all non-federal applicants with activities involving gabion baskets placed below the ordinary high water mark.
- Stream meanders, riffle and pool complexes, pool stream structures, rock/log barbs, rock J-hooks, drop structures, sills, engineered log jams or similar structures/features when used shall be site specifically designed by an appropriate professional with experience in hydrology or fluvial geomorphology.

⁴ Guidelines for Electrofishing Waters Containing Salmonids Listed Under the Endangered Species Act (June 2000)
http://www.westcoast.fisheries.noaa.gov/publications/reference_documents/esa_refs/section4d/electro2000.pdf

E. Temporary Sidecasting

- Materials from exploratory trenching and installation of utility lines may be temporarily side cast into a de-watered coffered area for up to 30 days but not within flowing waters. Material from exploratory trenching and installation of utility lines in wetlands may be temporarily side cast for up to 30 days.

F. Suitability of Sediments for Open Water Disposal and us as Fill

- Sampling for determination of suitability of sediments for open water disposal or for use as fill, must comply with the Sediment Evaluation Framework for the Pacific Northwest (SEF)⁵.

G. Avoidance and Minimization

- In addition to information required under General Condition 32(b), the applicant shall include information about previous discharges of fill material into waters of the United States within the project area. This is only for non-federal applicants where a PCN is required.
- Discharges of dredged or fill material into waters of the U.S., including wetlands, to meet set back requirements are not authorized under NWP.

H. Erosion Control

- Erosion control blanket or fabric used in or adjacent to waters of the U.S. shall be comprised of biodegradable material, to ensure decomposition and reduced risk to fish, wildlife and public safety, unless conditioned otherwise. If the applicant proposes to use materials other than as indicated above they must demonstrate how the use of such materials will not cause harm to fish, wildlife and public safety.

I. Reporting Requirement for Federal Permittees

- Federal Agencies with projects that require compensatory mitigation for loss of waters of the U.S. and who propose to purchase credits from an approved wetland and/or stream mitigation bank must provide proof of purchase within 30 days of when the credits were purchased. Purchase of credits from an approved mitigation bank must be IAW the Mitigation Banking Instrument of Record.

⁵ Northwest Regional Sediment Evaluation Team (RSET) 2016. Sediment Evaluation Framework for the Pacific Northwest. Prepared by the RSET Agencies, July 2016, 160 pp plus appendices. <http://nwd.usace.army.mil/Missions/Civil-Works/Navigation/RSET/SEF>

REGIONAL ADDITIONS TO THE GENERAL CONDITIONS

General Condition 4. Migratory Bird Breeding Areas. Regional Addition: For additional information please contact the US Fish and Wildlife Service at the following field office locations: State Office (Boise) at (208) 387-5243; Northern Idaho Field Office (Spokane) at (509) 891-6839; or the Eastern Idaho Field Office (Chubbuck) at (208) 237-6975.
<https://www.fws.gov/idaho/promo.cfm?id=177175802>

General Condition 6. Suitable Material. Regional Addition: Erosion control blanket or fabric used in or adjacent to waters of the U.S. shall be comprised of biodegradable material, to ensure decomposition and reduced risk to fish, wildlife and public safety, unless conditioned otherwise. If the applicant proposes to use materials other than as indicated above they must demonstrate how the use of such materials will not cause harm to fish, wildlife and public safety.

General Condition 9. Management of Water Flows. Regional Addition: To obtain information on State of Idaho definition of high water refer to Idaho Department of Water Resources (IDAPA 37.03.07. Rule 62.03.04.a). For culverts or bridges located in a community qualifying for the national flood insurance program, the minimum size culvert shall accommodate the 100-year flood design flow frequency (IDAPA 37.03.07. Rule 62.03.04.c).

General Condition 12. Soil Erosion and Sediment Controls. Regional Addition: For additional information refer to the Idaho Department of Environmental Quality Catalog of Stormwater Best Management Practices for Idaho Cities and Counties, available online at: <https://www.deq.idaho.gov/public-information/laws-guidance-and-orders/guidance/>.

General Condition 18. Endangered Species. Regional Addition: For additional information on ESA listed species in north Idaho please contact the US Fish and Wildlife Service (USFWS) Northern Idaho Field Office (Spokane) at (509) 893-8009, for all other counties in Idaho contact the USFWS State Office (Boise) at (208) 378-5388.

General Condition 20. Historic Properties. Regional Addition: Property is generally considered "historic" if it is at least 50 years old, and is not limited to buildings. For additional information on the potential for cultural resources in proximity to the project site, contact the Idaho State Historic Preservation Office at (208) 334-3847 located in Boise, Idaho.

NOTIFICATION PROCEDURES BY THE CORPS FOR CERTAIN NATIONWIDE PERMITS

Waivers: For nationwide permits with a waiver provision, District coordination with Idaho Department of Environmental Quality (IDEQ) and Environmental Protection Agency (tribal lands) will be conducted prior to the District Engineer making a waiver determination to ensure the proposed activity is in compliance with Section 401 Water Quality Standards.

Select Waters and Wetlands: The Corps will coordinate with the Idaho Department of Fish and Game (IDFG) for activities in the following waters and wetlands that require notification and are authorized by NWP:

- Waters: Waters: Anadromous waters as shown on Figure 1: *Watersheds Requiring Pre-Construction Notification*, dated January 6, 2021; Henry's Fork of the Snake River and its tributaries; South Fork Snake River and its tributaries; Big Lost River and its tributaries upstream of the US 93 crossing; Beaver, Camas, and Medicine Lodge Creeks; Snake River; Blackfoot River above Blackfoot Reservoir; Portneuf River; Bear River; Boise River including South Fork, North Fork and Middle Fork; Payette River including South Fork, North Fork and Middle Fork; Coeur d'Alene River, including the North Fork; St. Joe River; Priest River; Kootenai River; Big Wood River; and Silver Creek and its tributaries.
- Wetlands identified in Idaho Department of Fish and Game, Wetland Conservation Strategy as Class I, Class II and Reference Habitat Sites⁶.
- Wetlands identified in the Idaho Wetland Conservation Prioritization Plan-2012⁷.

NWP 27-Aquatic Habitat Restoration, Establishment, and Enhancement Activities

Prior to verification, the Corps will coordinate the project with the Idaho Department of Fish and Game for activities in perennial, fish bearing streams.

⁶ Idaho Department of Fish and Game (IDFG) Wetland Conservation Strategies have been developed for the Henrys Fork Basin, Northern Idaho, Big Wood River, Southeast Idaho, East-Central Idaho and Spokane River Basin, Middle and Western Snake River and tributaries, and the Upper Snake River-Portneuf Drainage, Weiser River Basin, and West Central Mountain Valleys and adjacent wetlands. Closed basins of Beaver-Camas Creeks, Medicine Lodge Creek, Palouse River and lower Clearwater River sub-basins, Middle Fork and South Fork Clearwater Basins and Camas Prairie in northern Idaho. Refer to the internet site at: <http://fishandgame.idaho.gov/content/page/wetlands-publications-idaho-natural-heritage-program#reports>

⁷ Murphy, C., J. Miller and A. Schmidt. 2012. [https://parksandrecreation.idaho.gov/sites/default/files/uploads/documents/SCORTP/Update/Appendix%20-%20Wetlands%20Priority%20Plan%20\(Part %20I\)%Compressed1.pdf](https://parksandrecreation.idaho.gov/sites/default/files/uploads/documents/SCORTP/Update/Appendix%20-%20Wetlands%20Priority%20Plan%20(Part%20I)%20Compressed1.pdf)

Figure 1



Watersheds Requiring Pre-Construction Notification

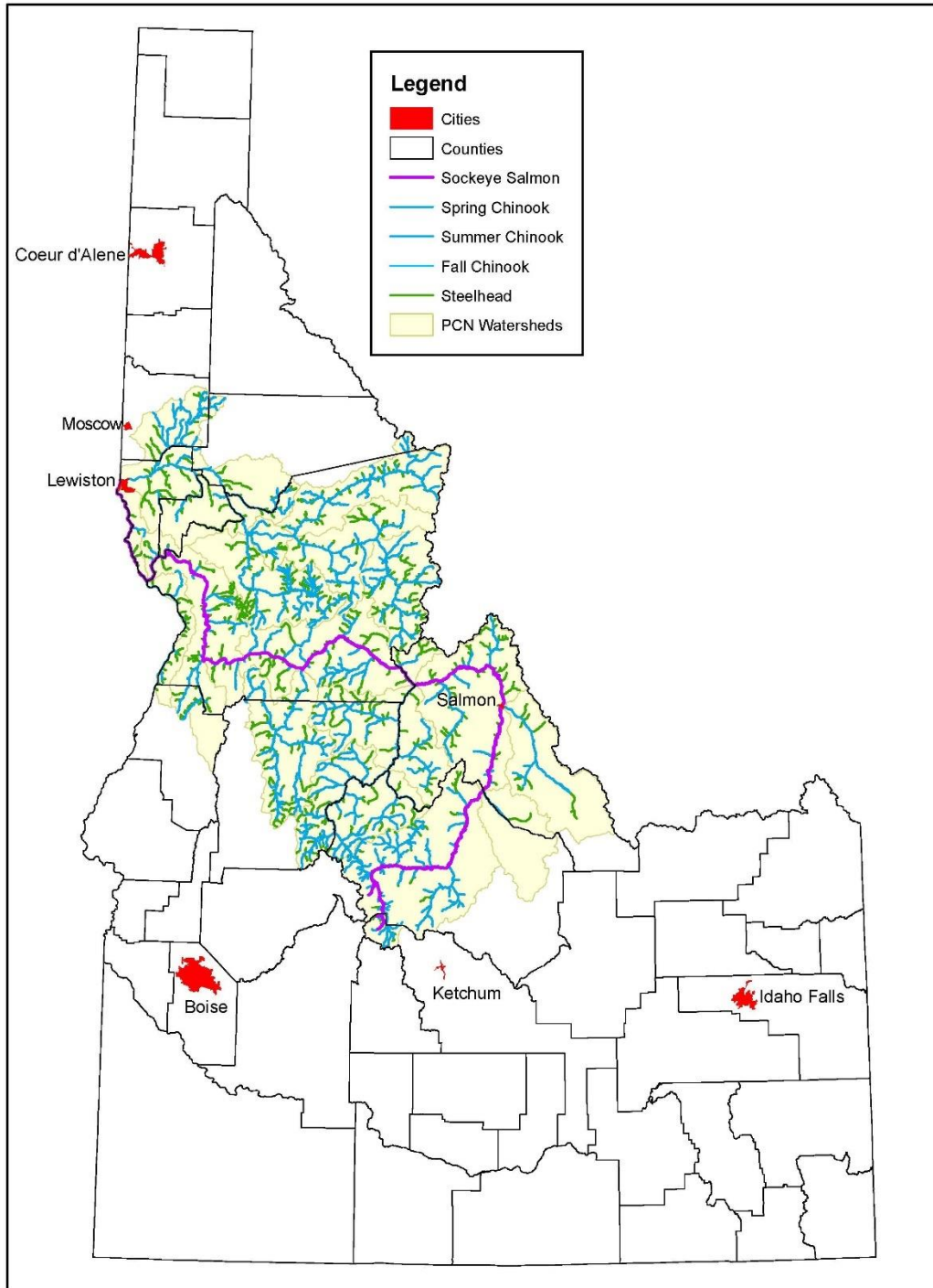

2021 Nationwide Permit General Conditions

Note: To qualify for NWP authorization, the prospective permittee must comply with the following general conditions, as applicable, in addition to any regional or case-specific conditions imposed by the division engineer or district engineer. Prospective permittees should contact the appropriate Corps district office to determine if regional conditions have been imposed on an NWP. Prospective permittees should also contact the appropriate Corps district office to determine the status of Clean Water Act Section 401 water quality certification and/or Coastal Zone Management Act consistency for an NWP. Every person who may wish to obtain permit authorization under one or more NWPs, or who is currently relying on an existing or prior permit authorization under one or more NWPs, has been and is on notice that all of the provisions of 33 CFR 330.1 through 330.6 apply to every NWP authorization. Note especially 33 CFR 330.5 relating to the modification, suspension, or revocation of any NWP authorization.

1. Navigation

(a) No activity may cause more than a minimal adverse effect on navigation.

(b) Any safety lights and signals prescribed by the U.S. Coast Guard, through regulations or otherwise, must be installed and maintained at the permittee's expense on authorized facilities in navigable waters of the United States.

(c) The permittee understands and agrees that, if future operations by the United States require the removal, relocation, or other alteration, of the structure or work herein authorized, or if, in the opinion of the Secretary of the Army or his or her authorized representative, said structure or work shall cause unreasonable obstruction to the free navigation of the navigable waters, the permittee will be required, upon due notice from the Corps of Engineers, to remove, relocate, or alter the structural work or obstructions caused thereby, without expense to the United States. No claim shall be made against the United States on account of any such removal or alteration.

2. Aquatic Life Movements

No activity may substantially disrupt the necessary life

cycle movements of those species of aquatic life indigenous to the waterbody, including those species that normally migrate through the area, unless the activity's primary purpose is to impound water. All permanent and temporary crossings of waterbodies shall be suitably culverted, bridged, or otherwise designed and constructed to maintain low flows to sustain the movement of those aquatic species. If a bottomless culvert cannot be used, then the crossing should be designed and constructed to minimize adverse effects to aquatic life movements.

3. Spawning Areas

Activities in spawning areas during spawning seasons must be avoided to the maximum extent practicable. Activities that result in the physical destruction (e.g., through excavation, fill, or downstream smothering by substantial turbidity) of an important spawning area are not authorized.

4. Migratory Bird Breeding Areas

Activities in waters of the United States that serve as breeding areas for migratory birds must be avoided to the maximum extent practicable.

5. Shellfish Beds

No activity may occur in areas of concentrated shellfish populations, unless the activity is directly related to a shellfish harvesting activity authorized by NWP 4 and 48, or is a shellfish seeding or habitat restoration activity authorized by NWP 27.

6. Suitable Material

No activity may use unsuitable material (e.g., trash, debris, car bodies, asphalt, etc.). Material used for construction or discharged must be free from toxic pollutants in toxic amounts (see section 307 of the Clean Water Act).

7. Water Supply Intakes

No activity may occur in the proximity of a public water supply intake, except where the activity is for the repair or improvement of public water supply intake structures or adjacent bank stabilization.

8. Adverse Effects From Impoundments

If the activity creates an impoundment of water, adverse effects to the aquatic system due to accelerating the passage of water, and/or restricting its flow must be minimized to the maximum extent practicable.

9. Management of Water Flows

To the maximum extent practicable, the pre-construction course, condition, capacity, and location of open waters must be maintained for each activity, including stream channelization, storm water management activities, and temporary and permanent road crossings, except as provided below. The activity must be constructed to withstand expected high flows. The activity must not restrict or impede the passage of normal or high flows, unless the primary purpose of the activity is to impound water or manage high flows. The activity may alter the pre-construction course, condition, capacity, and location of open waters if it benefits the aquatic environment (e.g., stream restoration or relocation activities).

10. Fills Within 100-Year Floodplains

The activity must comply with applicable FEMA-approved state or local floodplain management requirements.

11. Equipment

Heavy equipment working in wetlands or mudflats must be placed on mats, or other measures must be taken to minimize soil disturbance.

12. Soil Erosion and Sediment Controls

Appropriate soil erosion and sediment controls must be used and maintained in effective operating condition during construction, and all exposed soil and other fills, as well as any work below the ordinary high water mark or high tide line, must be permanently stabilized at the earliest practicable date. Permittees are encouraged to perform work within waters of the United States during periods of low-flow or no-flow, or during low tides.

13. Removal of Temporary Structures and Fills

Temporary structures must be removed, to the maximum extent practicable, after their use has been discontinued. Temporary fills must be removed in their entirety and the affected areas returned to pre-construction elevations. The affected areas must be revegetated, as appropriate.

14. Proper Maintenance

Any authorized structure or fill shall be properly maintained, including maintenance to ensure public safety and compliance with applicable NWP general conditions, as well as any activity-specific conditions added by the district

engineer to an NWP authorization.

15. Single and Complete Project

The activity must be a single and complete project. The same NWP cannot be used more than once for the same single and complete project.

16. Wild and Scenic Rivers

(a) No NWP activity may occur in a component of the National Wild and Scenic River System, or in a river officially designated by Congress as a “study river” for possible inclusion in the system while the river is in an official study status, unless the appropriate Federal agency with direct management responsibility for such river, has determined in writing that the proposed activity will not adversely affect the Wild and Scenic River designation or study status.

(b) If a proposed NWP activity will occur in a component of the National Wild and Scenic River System, or in a river officially designated by Congress as a “study river” for possible inclusion in the system while the river is in an official study status, the permittee must submit a pre-construction notification (see general condition 32). The district engineer will coordinate the PCN with the Federal agency

with direct management responsibility for that river. Permittees shall not begin the NWP activity until notified by the district engineer that the Federal agency with direct management responsibility for that river has determined in writing that the proposed NWP activity will not adversely affect the Wild and Scenic River designation or study status.

(c) Information on Wild and Scenic Rivers may be obtained from the appropriate Federal land management agency responsible for the designated Wild and Scenic River or study river (e.g., National Park Service, U.S. Forest Service, Bureau of Land Management, U.S. Fish and Wildlife Service). Information on these rivers is also available at: <http://www.rivers.gov/>.

17. Tribal Rights

No activity or its operation may impair reserved tribal rights, including, but not limited to, reserved water rights and treaty fishing and hunting rights.

18. Endangered Species

(a) No activity is authorized under any NWP which is likely to directly or indirectly jeopardize the continued existence of a threatened or endangered species or a

species proposed for such designation, as identified under the Federal Endangered Species Act (ESA), or which will directly or indirectly destroy or adversely modify designated critical habitat or critical habitat proposed for such designation. No activity is authorized under any NWP which "may affect" a listed species or critical habitat, unless ESA section 7 consultation addressing the consequences of the proposed activity on listed species or critical habitat has been completed. See 50 CFR 402.02 for the definition of "effects of the action" for the purposes of ESA section 7 consultation, as well as 50 CFR 402.17, which provides further explanation under ESA section 7 regarding "activities that are reasonably certain to occur" and "consequences caused by the proposed action."

(b) Federal agencies should follow their own procedures for complying with the requirements of the ESA (see 33 CFR 330.4(f)(1)). If pre-construction notification is required for the proposed activity, the Federal permittee must provide the district engineer with the appropriate documentation to demonstrate compliance with those requirements. The district engineer will verify that the appropriate documentation has been submitted. If the appropriate

documentation has not been submitted, additional ESA section 7 consultation may be necessary for the activity and the respective federal agency would be responsible for fulfilling its obligation under section 7 of the ESA.

(c) Non-federal permittees must submit a pre-construction notification to the district engineer if any listed species (or species proposed for listing) or designated critical habitat (or critical habitat proposed such designation) might be affected or is in the vicinity of the activity, or if the activity is located in designated critical habitat or critical habitat proposed for such designation, and shall not begin work on the activity until notified by the district engineer that the requirements of the ESA have been satisfied and that the activity is authorized. For activities that might affect Federally-listed endangered or threatened species (or species proposed for listing) or designated critical habitat (or critical habitat proposed for such designation), the pre-construction notification must include the name(s) of the endangered or threatened species (or species proposed for listing) that might be affected by the proposed activity or that utilize the designated critical habitat (or critical habitat proposed for such designation) that might be

affected by the proposed activity. The district engineer will determine whether the proposed activity “may affect” or will have “no effect” to listed species and designated critical habitat and will notify the non-Federal applicant of the Corps’ determination within 45 days of receipt of a complete pre-construction notification. For activities where the non-Federal applicant has identified listed species (or species proposed for listing) or designated critical habitat (or critical habitat proposed for such designation) that might be affected or is in the vicinity of the activity, and has so notified the Corps, the applicant shall not begin work until the Corps has provided notification that the proposed activity will have “no effect” on listed species (or species proposed for listing or designated critical habitat (or critical habitat proposed for such designation), or until ESA section 7 consultation or conference has been completed. If the non-Federal applicant has not heard back from the Corps within 45 days, the applicant must still wait for notification from the Corps.

(d) As a result of formal or informal consultation or conference with the FWS or NMFS the district engineer may add species-specific

permit conditions to the NWP.

(e) Authorization of an activity by an NWP does not authorize the “take” of a threatened or endangered species as defined under the ESA. In the absence of separate authorization (e.g., an ESA Section 10 Permit, a Biological Opinion with “incidental take” provisions, etc.) from the FWS or the NMFS, the Endangered Species Act prohibits any person subject to the jurisdiction of the United States to take a listed species, where “take” means to harass, harm, pursue, hunt, shoot, wound, kill, trap, capture, or collect, or to attempt to engage in any such conduct. The word “harm” in the definition of “take” means an act which actually kills or injures wildlife. Such an act may include significant habitat modification or degradation where it actually kills or injures wildlife by significantly impairing essential behavioral patterns, including breeding, feeding or sheltering.

(f) If the non-federal permittee has a valid ESA section 10(a)(1)(B) incidental take permit with an approved Habitat Conservation Plan for a project or a group of projects that includes the proposed NWP activity, the non-federal applicant should

provide a copy of that ESA section 10(a)(1)(B) permit with the PCN required by paragraph (c) of this general condition. The district engineer will coordinate with the agency that issued the ESA section 10(a)(1)(B) permit to determine whether the proposed NWP activity and the associated incidental take were considered in the internal ESA section 7 consultation conducted for the ESA section 10(a)(1)(B) permit. If that coordination results in concurrence from the agency that the proposed NWP activity and the associated incidental take were considered in the internal ESA section 7 consultation for the ESA section 10(a)(1)(B) permit, the district engineer does not need to conduct a separate ESA section 7 consultation for the proposed NWP activity. The district engineer will notify the non-federal applicant within 45 days of receipt of a complete pre-construction notification whether the ESA section 10(a)(1)(B) permit covers the proposed NWP activity or whether additional ESA section 7 consultation is required.

(g) Information on the location of threatened and endangered species and their critical habitat can be obtained directly from the offices of the FWS and NMFS or their world wide web pages at

<http://www.fws.gov/> or
<http://www.fws.gov/ipac>
 and
<http://www.nmfs.noaa.gov/pr/species/esa/> respectively.

19. Migratory Birds and Bald and Golden Eagles

The permittee is responsible for ensuring that an action authorized by an NWP complies with the Migratory Bird Treaty Act and the Bald and Golden Eagle Protection Act. The permittee is responsible for contacting the appropriate local office of the U.S. Fish and Wildlife Service to determine what measures, if any, are necessary or appropriate to reduce adverse effects to migratory birds or eagles, including whether "incidental take" permits are necessary and available under the Migratory Bird Treaty Act or Bald and Golden Eagle Protection Act for a particular activity.

20. Historic Properties

(a) No activity is authorized under any NWP which may have the potential to cause effects to properties listed, or eligible for listing, in the National Register of Historic Places until the requirements of Section 106 of the National Historic Preservation Act (NHPA) have been satisfied.

(b) Federal permittees should follow their own

procedures for complying with the requirements of section 106 of the National Historic Preservation Act (see 33 CFR 330.4(g)(1)). If pre-construction notification is required for the proposed NWP activity, the Federal permittee must provide the district engineer with the appropriate documentation to demonstrate compliance with those requirements. The district engineer will verify that the appropriate documentation has been submitted. If the appropriate documentation is not submitted, then additional consultation under section 106 may be necessary. The respective federal agency is responsible for fulfilling its obligation to comply with section 106.

(c) Non-federal permittees must submit a pre-construction notification to the district engineer if the NWP activity might have the potential to cause effects to any historic properties listed on, determined to be eligible for listing on, or potentially eligible for listing on the National Register of Historic Places, including previously unidentified properties. For such activities, the pre-construction notification must state which historic properties might have the potential to be affected by the proposed NWP activity or include a vicinity map indicating the location of the historic properties or the

potential for the presence of historic properties. Assistance regarding information on the location of, or potential for, the presence of historic properties can be sought from the State Historic Preservation Officer, Tribal Historic Preservation Officer, or designated tribal representative, as appropriate, and the National Register of Historic Places (see 33 CFR 330.4(g)). When reviewing pre-construction notifications, district engineers will comply with the current procedures for addressing the requirements of section 106 of the National Historic Preservation Act. The district engineer shall make a reasonable and good faith effort to carry out appropriate identification efforts commensurate with potential impacts, which may include background research, consultation, oral history interviews, sample field investigation, and/or field survey. Based on the information submitted in the PCN and these identification efforts, the district engineer shall determine whether the proposed NWP activity has the potential to cause effects on the historic properties. Section 106 consultation is not required when the district engineer determines that the activity does not have the potential to cause effects on historic properties (see 36 CFR 800.3(a)).

Section 106 consultation is required when the district engineer determines that the activity has the potential to cause effects on historic properties. The district engineer will conduct consultation with consulting parties identified under 36 CFR 800.2(c) when he or she makes any of the following effect determinations for the purposes of section 106 of the NHPA: no historic properties affected, no adverse effect, or adverse effect.

(d) Where the non-Federal applicant has identified historic properties on which the proposed NWP activity might have the potential to cause effects and has so notified the Corps, the non-Federal applicant shall not begin the activity until notified by the district engineer either that the activity has no potential to cause effects to historic properties or that NHPA section 106 consultation has been completed. For non-federal permittees, the district engineer will notify the prospective permittee within 45 days of receipt of a complete pre-construction notification whether NHPA section 106 consultation is required. If NHPA section 106 consultation is required, the district engineer will notify the non-Federal applicant that he or she cannot begin the activity until section 106

consultation is completed. If the non-Federal applicant has not heard back from the Corps within 45 days, the applicant must still wait for notification from the Corps.

(e) Prospective permittees should be aware that section 110k of the NHPA (54 U.S.C. 306113) prevents the Corps from granting a permit or other assistance to an applicant who, with intent to avoid the requirements of section 106 of the NHPA, has intentionally significantly adversely affected a historic property to which the permit would relate, or having legal power to prevent it, allowed such significant adverse effect to occur, unless the Corps, after consultation with the Advisory Council on Historic Preservation (ACHP), determines that circumstances justify granting such assistance despite the adverse effect created or permitted by the applicant. If circumstances justify granting the assistance, the Corps is required to notify the ACHP and provide documentation specifying the circumstances, the degree of damage to the integrity of any historic properties affected, and proposed mitigation. This documentation must include any views obtained from the applicant, SHPO/THPO, appropriate Indian tribes if the undertaking occurs on or affects historic properties on tribal lands or affects

properties of interest to those tribes, and other parties known to have a legitimate interest in the impacts to the permitted activity on historic properties.

21. Discovery of Previously Unknown Remains and Artifacts

Permittees that discover any previously unknown historic, cultural or archeological remains and artifacts while accomplishing the activity authorized by an NWP, they must immediately notify the district engineer of what they have found, and to the maximum extent practicable, avoid construction activities that may affect the remains and artifacts until the required coordination has been completed. The district engineer will initiate the Federal, Tribal, and state coordination required to determine if the items or remains warrant a recovery effort or if the site is eligible for listing in the National Register of Historic Places.

22. Designated Critical Resource Waters

Critical resource waters include, NOAA-managed marine sanctuaries and marine monuments, and National Estuarine Research Reserves. The district engineer may designate, after notice and opportunity for public comment,

additional waters officially designated by a state as having particular environmental or ecological significance, such as outstanding national resource waters or state natural heritage sites. The district engineer may also designate additional critical resource waters after notice and opportunity for public comment.

(a) Discharges of dredged or fill material into waters of the United States are not authorized by NWP's 7, 12, 14, 16, 17, 21, 29, 31, 35, 39, 40, 42, 43, 44, 49, 50, 51, 52, 57 and 58 for any activity within, or directly affecting, critical resource waters, including wetlands adjacent to such waters.

(b) For NWP's 3, 8, 10, 13, 15, 18, 19, 22, 23, 25, 27, 28, 30, 33, 34, 36, 37, 38, and 54, notification is required in accordance with general condition 32, for any activity proposed by permittees in the designated critical resource waters including wetlands adjacent to those waters. The district engineer may authorize activities under these NWP's only after she or he determines that the impacts to the critical resource waters will be no more than minimal.

23. Mitigation

The district engineer will consider the following

factors when determining appropriate and practicable mitigation necessary to ensure that the individual and cumulative adverse environmental effects are no more than minimal:

(a) The activity must be designed and constructed to avoid and minimize adverse effects, both temporary and permanent, to waters of the United States to the maximum extent practicable at the project site (i.e., on site).

(b) Mitigation in all its forms (avoiding, minimizing, rectifying, reducing, or compensating for resource losses) will be required to the extent necessary to ensure that the individual and cumulative adverse environmental effects are no more than minimal.

(c) Compensatory mitigation at a minimum one-for-one ratio will be required for all wetland losses that exceed 1/10-acre and require pre-construction notification, unless the district engineer determines in writing that either some other form of mitigation would be more environmentally appropriate or the adverse environmental effects of the proposed activity are no more than minimal, and provides an activity-specific waiver of this requirement. For wetland losses of 1/10-acre or less that require pre-

construction notification, the district engineer may determine on a case-by-case basis that compensatory mitigation is required to ensure that the activity results in only minimal adverse environmental effects.

(d) Compensatory mitigation at a minimum one-for-one ratio will be required for all losses of stream bed that exceed 3/100-acre and require pre-construction notification, unless the district engineer determines in writing that either some other form of mitigation would be more environmentally appropriate or the adverse environmental effects of the proposed activity are no more than minimal, and provides an activity-specific waiver of this requirement. This compensatory mitigation requirement may be satisfied through the restoration or enhancement of riparian areas next to streams in accordance with paragraph (e) of this general condition. For losses of stream bed of 3/100-acre or less that require pre-construction notification, the district engineer may determine on a case-by-case basis that compensatory mitigation is required to ensure that the activity results in only minimal adverse environmental effects. Compensatory mitigation for losses of

streams should be provided, if practicable, through stream rehabilitation, enhancement, or preservation, since streams are difficult-to-replace resources (see 33 CFR 332.3(e)(3)).

(e) Compensatory mitigation plans for NWP activities in or near streams or other open waters will normally include a requirement for the restoration or enhancement, maintenance, and legal protection (e.g., conservation easements) of riparian areas next to open waters. In some cases, the restoration or maintenance/protection of riparian areas may be the only compensatory mitigation required. If restoring riparian areas involves planting vegetation, only native species should be planted. The width of the required riparian area will address documented water quality or aquatic habitat loss concerns. Normally, the riparian area will be 25 to 50 feet wide on each side of the stream, but the district engineer may require slightly wider riparian areas to address documented water quality or habitat loss concerns. If it is not possible to restore or maintain/protect a riparian area on both sides of a stream, or if the waterbody is a lake or coastal waters, then restoring or maintaining/protecting a

riparian area along a single bank or shoreline may be sufficient. Where both wetlands and open waters exist on the project site, the district engineer will determine the appropriate compensatory mitigation (e.g., riparian areas and/or wetlands compensation) based on what is best for the aquatic environment on a watershed basis. In cases where riparian areas are determined to be the most appropriate form of minimization or compensatory mitigation, the district engineer may waive or reduce the requirement to provide wetland compensatory mitigation for wetland losses.

(f) Compensatory mitigation projects provided to offset losses of aquatic resources must comply with the applicable provisions of 33 CFR part 332.

(1) The prospective permittee is responsible for proposing an appropriate compensatory mitigation option if compensatory mitigation is necessary to ensure that the activity results in no more than minimal adverse environmental effects. For the NWPs, the preferred mechanism for providing compensatory mitigation is mitigation bank credits or in-lieu fee program credits (see 33 CFR 332.3(b)(2) and (3)).

However, if an appropriate number and type of mitigation bank or in-lieu credits are not available at the time the PCN is submitted to the district engineer, the district engineer may approve the use of permittee-responsible mitigation.

(2) The amount of compensatory mitigation required by the district engineer must be sufficient to ensure that the authorized activity results in no more than minimal individual and cumulative adverse environmental effects (see 33 CFR 330.1(e)(3)). (See also 33 CFR 332.3(f).)

(3) Since the likelihood of success is greater and the impacts to potentially valuable uplands are reduced, aquatic resource restoration should be the first compensatory mitigation option considered for permittee-responsible mitigation.

(4) If permittee-responsible mitigation is the proposed option, the prospective permittee is responsible for submitting a mitigation plan. A conceptual or detailed mitigation plan may be used by the district engineer to make the decision on the NWP verification request, but a final mitigation plan that addresses the applicable requirements of 33 CFR 332.4(c)(2) through (14)

must be approved by the district engineer before the permittee begins work in waters of the United States, unless the district engineer determines that prior approval of the final mitigation plan is not practicable or not necessary to ensure timely completion of the required compensatory mitigation (see 33 CFR 332.3(k)(3)). If permittee-responsible mitigation is the proposed option, and the proposed compensatory mitigation site is located on land in which another federal agency holds an easement, the district engineer will coordinate with that federal agency to determine if proposed compensatory mitigation project is compatible with the terms of the easement.

(5) If mitigation bank or in-lieu fee program credits are the proposed option, the mitigation plan needs to address only the baseline conditions at the impact site and the number of credits to be provided (see 33 CFR 332.4(c)(1)(ii)).

(6) Compensatory mitigation requirements (e.g., resource type and amount to be provided as compensatory mitigation, site protection, ecological performance standards, monitoring requirements) may be addressed through conditions added to the NWP authorization, instead of

components of a compensatory mitigation plan (see 33 CFR 332.4(c)(1)(ii)).

(g) Compensatory mitigation will not be used to increase the acreage losses allowed by the acreage limits of the NWPs. For example, if an NWP has an acreage limit of 1/2-acre, it cannot be used to authorize any NWP activity resulting in the loss of greater than 1/2-acre of waters of the United States, even if compensatory mitigation is provided that replaces or restores some of the lost waters. However, compensatory mitigation can and should be used, as necessary, to ensure that an NWP activity already meeting the established acreage limits also satisfies the no more than minimal impact requirement for the NWPs.

(h) Permittees may propose the use of mitigation banks, in-lieu fee programs, or permittee-responsible mitigation. When developing a compensatory mitigation proposal, the permittee must consider appropriate and practicable options consistent with the framework at 33 CFR 332.3(b). For activities resulting in the loss of marine or estuarine resources, permittee-responsible mitigation may be environmentally preferable if there are no

mitigation banks or in-lieu fee programs in the area that have marine or estuarine credits available for sale or transfer to the permittee. For permittee-responsible mitigation, the special conditions of the NWP verification must clearly indicate the party or parties responsible for the implementation and performance of the compensatory mitigation project, and, if required, its long-term management.

(i) Where certain functions and services of waters of the United States are permanently adversely affected by a regulated activity, such as discharges of dredged or fill material into waters of the United States that will convert a forested or scrub-shrub wetland to a herbaceous wetland in a permanently maintained utility line right-of-way, mitigation may be required to reduce the adverse environmental effects of the activity to the no more than minimal level.

24. Safety of Impoundment Structures

To ensure that all impoundment structures are safely designed, the district engineer may require non-Federal applicants to demonstrate that the structures comply with established state or federal, dam safety criteria or have

been designed by qualified persons. The district engineer may also require documentation that the design has been independently reviewed by similarly qualified persons, and appropriate modifications made to ensure safety.

25. Water Quality

(a) Where the certifying authority (state, authorized tribe, or EPA, as appropriate) has not previously certified compliance of an NWP with CWA section 401, a CWA section 401 water quality certification for the proposed discharge must be obtained or waived (see 33 CFR 330.4(c)). If the permittee cannot comply with all of the conditions of a water quality certification previously issued by certifying authority for the issuance of the NWP, then the permittee must obtain a water quality certification or waiver for the proposed discharge in order for the activity to be authorized by an NWP.

(b) If the NWP activity requires pre-construction notification and the certifying authority has not previously certified compliance of an NWP with CWA section 401, the proposed discharge is not authorized by an NWP until water quality certification is obtained or waived. If the certifying authority issues a

water quality certification for the proposed discharge, the permittee must submit a copy of the certification to the district engineer. The discharge is not authorized by an NWP until the district engineer has notified the permittee that the water quality certification requirement has been satisfied by the issuance of a water quality certification or a waiver.

(c) The district engineer or certifying authority may require additional water quality management measures to ensure that the authorized activity does not result in more than minimal degradation of water quality.

26. Coastal Zone Management.

In coastal states where an NWP has not previously received a state coastal zone management consistency concurrence, an individual state coastal zone management consistency concurrence must be obtained, or a presumption of concurrence must occur (see 33 CFR 330.4(d)). If the permittee cannot comply with all of the conditions of a coastal zone management consistency concurrence previously issued by the state, then the permittee must obtain an individual coastal zone management consistency concurrence or presumption of concurrence

in order for the activity to be authorized by an NWP. The district engineer or a state may require additional measures to ensure that the authorized activity is consistent with state coastal zone management requirements.

27. Regional and Case-By-Case Conditions

The activity must comply with any regional conditions that may have been added by the Division Engineer (see 33 CFR 330.4(e)) and with any case specific conditions added by the Corps or by the state, Indian Tribe, or U.S. EPA in its CWA section 401 Water Quality Certification, or by the state in its Coastal Zone Management Act consistency determination.

28. Use of Multiple Nationwide Permits

The use of more than one NWP for a single and complete project is authorized, subject to the following restrictions:

(a) If only one of the NWPs used to authorize the single and complete project has a specified acreage limit, the acreage loss of waters of the United States cannot exceed the acreage limit of the NWP with the highest specified acreage limit. For example, if a road crossing over tidal waters is constructed under NWP 14, with associated

bank stabilization authorized by NWP 13, the maximum acreage loss of waters of the United States for the total project cannot exceed 1/3-acre.

(b) If one or more of the NWPs used to authorize the single and complete project has specified acreage limits, the acreage loss of waters of the United States authorized by those NWPs cannot exceed their respective specified acreage limits. For example, if a commercial development is constructed under NWP 39, and the single and complete project includes the filling of an upland ditch authorized by NWP 46, the maximum acreage loss of waters of the United States for the commercial development under NWP 39 cannot exceed 1/2-acre, and the total acreage loss of waters of United States due to the NWP 39 and 46 activities cannot exceed 1 acre.

29. Transfer of Nationwide Permit Verifications

If the permittee sells the property associated with a nationwide permit verification, the permittee may transfer the nationwide permit verification to the new owner by submitting a letter to the appropriate Corps district office to validate the transfer. A copy of the nationwide permit verification must be attached

to the letter, and the letter must contain the following statement and signature:

“When the structures or work authorized by this nationwide permit are still in existence at the time the property is transferred, the terms and conditions of this nationwide permit, including any special conditions, will continue to be binding on the new owner(s) of the property. To validate the transfer of this nationwide permit and the associated liabilities associated with compliance with its terms and conditions, have the transferee sign and date below.”

(Transferee)

(Date)

30. Compliance Certification

Each permittee who receives an NWP verification letter from the Corps must provide a signed certification documenting completion of the authorized activity and implementation of any required compensatory mitigation. The success of any required permittee-responsible mitigation, including the achievement of

ecological performance standards, will be addressed separately by the district engineer. The Corps will provide the permittee the certification document with the NWP verification letter. The certification document will include:

(a) A statement that the authorized activity was done in accordance with the NWP authorization, including any general, regional, or activity-specific conditions;

(b) A statement that the implementation of any required compensatory mitigation was completed in accordance with the permit conditions. If credits from a mitigation bank or in-lieu fee program are used to satisfy the compensatory mitigation requirements, the certification must include the documentation required by 33 CFR 332.3(l)(3) to confirm that the permittee secured the appropriate number and resource type of credits; and

(c) The signature of the permittee certifying the completion of the activity and mitigation.

The completed certification document must be submitted to the district engineer within 30 days of completion of the authorized activity or the implementation of any required compensatory

mitigation, whichever occurs later.

31. Activities Affecting Structures or Works Built by the United States

If an NWP activity also requires review by, or permission from, the Corps pursuant to 33 U.S.C. 408 because it will alter or temporarily or permanently occupy or use a U.S. Army Corps of Engineers (USACE) federally authorized Civil Works project (a "USACE project"), the prospective permittee must submit a pre-construction notification. See paragraph (b)(10) of general condition 32. An activity that requires section 408 permission and/or review is not authorized by an NWP until the appropriate Corps office issues the section 408 permission or completes its review to alter, occupy, or use the USACE project, and the district engineer issues a written NWP verification.

32. Pre-Construction Notification

(a) *Timing.* Where required by the terms of the NWP, the prospective permittee must notify the district engineer by submitting a pre-construction notification (PCN) as early as possible. The district engineer must determine if the PCN is complete within 30 calendar days of the date of receipt and, if the PCN is determined

to be incomplete, notify the prospective permittee within that 30 day period to request the additional information necessary to make the PCN complete. The request must specify the information needed to make the PCN complete. As a general rule, district engineers will request additional information necessary to make the PCN complete only once. However, if the prospective permittee does not provide all of the requested information, then the district engineer will notify the prospective permittee that the PCN is still incomplete and the PCN review process will not commence until all of the requested information has been received by the district engineer. The prospective permittee shall not begin the activity until either:

(1) He or she is notified in writing by the district engineer that the activity may proceed under the NWP with any special conditions imposed by the district or division engineer; or

(2) 45 calendar days have passed from the district engineer's receipt of the complete PCN and the prospective permittee has not received written notice from the district or division engineer. However, if the permittee was required to notify the Corps pursuant to general condition 18 that

listed species or critical habitat might be affected or are in the vicinity of the activity, or to notify the Corps pursuant to general condition 20 that the activity might have the potential to cause effects to historic properties, the permittee cannot begin the activity until receiving written notification from the Corps that there is "no effect" on listed species or "no potential to cause effects" on historic properties, or that any consultation required under Section 7 of the Endangered Species Act (see 33 CFR 330.4(f)) and/or section 106 of the National Historic Preservation Act (see 33 CFR 330.4(g)) has been completed. If the proposed activity requires a written waiver to exceed specified limits of an NWP, the permittee may not begin the activity until the district engineer issues the waiver. If the district or division engineer notifies the permittee in writing that an individual permit is required within 45 calendar days of receipt of a complete PCN, the permittee cannot begin the activity until an individual permit has been obtained. Subsequently, the permittee's right to proceed under the NWP may be modified, suspended, or revoked only in accordance with the procedure set forth in 33 CFR 330.5(d)(2).

(b) *Contents of Pre-*

Construction Notification:

The PCN must be in writing and include the following information:

- (1) Name, address and telephone numbers of the prospective permittee;
- (2) Location of the proposed activity;
- (3) Identify the specific NWP or NWP(s) the prospective permittee wants to use to authorize the proposed activity;
- (4) (i) A description of the proposed activity; the activity's purpose; direct and indirect adverse environmental effects the activity would cause, including the anticipated amount of loss of wetlands, other special aquatic sites, and other waters expected to result from the NWP activity, in acres, linear feet, or other appropriate unit of measure; a description of any proposed mitigation measures intended to reduce the adverse environmental effects caused by the proposed activity; and any other NWP(s), regional general permit(s), or individual permit(s) used or intended to be used to authorize any part of the proposed project or any related activity, including other separate and distant crossings for linear projects that require Department of

the Army authorization but do not require pre-construction notification. The description of the proposed activity and any proposed mitigation measures should be sufficiently detailed to allow the district engineer to determine that the adverse environmental effects of the activity will be no more than minimal and to determine the need for compensatory mitigation or other mitigation measures.

(ii) For linear projects where one or more single and complete crossings require pre-construction notification, the PCN must include the quantity of anticipated losses of wetlands, other special aquatic sites, and other waters for each single and complete crossing of those wetlands, other special aquatic sites, and other waters (including those single and complete crossings authorized by an NWP but do not require PCNs). This information will be used by the district engineer to evaluate the cumulative adverse environmental effects of the proposed linear project, and does not change those non-PCN NWP activities into NWP PCNs.

(iii) Sketches should be provided when necessary to show that the activity complies with the terms of the NWP. (Sketches usually

clarify the activity and when provided results in a quicker decision. Sketches should contain sufficient detail to provide an illustrative description of the proposed activity (e.g., a conceptual plan), but do not need to be detailed engineering plans);

(5) The PCN must include a delineation of wetlands, other special aquatic sites, and other waters, such as lakes and ponds, and perennial and intermittent streams, on the project site. Wetland delineations must be prepared in accordance with the current method required by the Corps. The permittee may ask the Corps to delineate the special aquatic sites and other waters on the project site, but there may be a delay if the Corps does the delineation, especially if the project site is large or contains many wetlands, other special aquatic sites, and other waters. Furthermore, the 45-day period will not start until the delineation has been submitted to or completed by the Corps, as appropriate;

(6) If the proposed activity will result in the loss of greater than 1/10-acre of wetlands or 3/100-acre of stream bed and a PCN is required, the prospective permittee must submit a statement describing how the mitigation requirement will be satisfied, or explaining

why the adverse environmental effects are no more than minimal and why compensatory mitigation should not be required. As an alternative, the prospective permittee may submit a conceptual or detailed mitigation plan.

(7) For non-federal permittees, if any listed species (or species proposed for listing) or designated critical habitat (or critical habitat proposed for such designation) might be affected or is in the vicinity of the activity, or if the activity is located in designated critical habitat (or critical habitat proposed for such designation), the PCN must include the name(s) of those endangered or threatened species (or species proposed for listing) that might be affected by the proposed activity or utilize the designated critical habitat (or critical habitat proposed for such designation) that might be affected by the proposed activity. For NWP activities that require pre-construction notification, Federal permittees must provide documentation demonstrating compliance with the Endangered Species Act;

(8) For non-federal permittees, if the NWP activity might have the potential to cause effects to a historic property listed on,

determined to be eligible for listing on, or potentially eligible for listing on, the National Register of Historic Places, the PCN must state which historic property might have the potential to be affected by the proposed activity or include a vicinity map indicating the location of the historic property. For NWP activities that require pre-construction notification, Federal permittees must provide documentation demonstrating compliance with section 106 of the National Historic Preservation Act;

(9) For an activity that will occur in a component of the National Wild and Scenic River System, or in a river officially designated by Congress as a "study river" for possible inclusion in the system while the river is in an official study status, the PCN must identify the Wild and Scenic River or the "study river" (see general condition 16); and

(10) For an NWP activity that requires permission from, or review by, the Corps pursuant to 33 U.S.C. 408 because it will alter or temporarily or permanently occupy or use a U.S. Army Corps of Engineers federally authorized civil works project, the pre-construction notification must include a statement confirming that the project proponent has submitted a written request

for section 408 permission from, or review by, the Corps office having jurisdiction over that USACE project.

(c) *Form of Pre-Construction Notification:* The nationwide permit pre-construction notification form (Form ENG 6082) should be used for NWP PCNs. A letter containing the required information may also be used. Applicants may provide electronic files of PCNs and supporting materials if the district engineer has established tools and procedures for electronic submittals.

(d) *Agency Coordination:* (1) The district engineer will consider any comments from Federal and state agencies concerning the proposed activity's compliance with the terms and conditions of the NWPs and the need for mitigation to reduce the activity's adverse environmental effects so that they are no more than minimal.

(2) Agency coordination is required for: (i) all NWP activities that require pre-construction notification and result in the loss of greater than 1/2-acre of waters of the United States; (ii) NWP 13 activities in excess of 500 linear feet, fills greater than one cubic yard per running foot, or involve discharges of dredged or fill material into special aquatic sites; and (iii)

NWP 54 activities in excess of 500 linear feet, or that extend into the waterbody more than 30 feet from the mean low water line in tidal waters or the ordinary high water mark in the Great Lakes.

(3) When agency coordination is required, the district engineer will immediately provide (e.g., via e-mail, facsimile transmission, overnight mail, or other expeditious manner) a copy of the complete PCN to the appropriate Federal or state offices (FWS, state natural resource or water quality agency, EPA, and, if appropriate, the NMFS). With the exception of NWP 37, these agencies will have 10 calendar days from the date the material is transmitted to notify the district engineer via telephone, facsimile transmission, or e-mail that they intend to provide substantive, site-specific comments. The comments must explain why the agency believes the adverse environmental effects will be more than minimal. If so contacted by an agency, the district engineer will wait an additional 15 calendar days before making a decision on the pre-construction notification. The district engineer will fully consider agency comments received within the specified time frame concerning the proposed activity's

compliance with the terms and conditions of the NWPs, including the need for mitigation to ensure that the net adverse environmental effects of the proposed activity are no more than minimal. The district engineer will provide no response to the resource agency, except as provided below. The district engineer will indicate in the administrative record associated with each pre-construction notification that the resource agencies' concerns were considered. For NWP 37, the emergency watershed protection and rehabilitation activity may proceed immediately in cases where there is an unacceptable hazard to life or a significant loss of property or economic hardship will occur. The district engineer will consider any comments received to decide whether the NWP 37 authorization should be modified, suspended, or revoked in accordance with the procedures at 33 CFR 330.5.

(4) In cases of where the prospective permittee is not a Federal agency, the district engineer will provide a response to NMFS within 30 calendar days of receipt of any Essential Fish Habitat conservation recommendations, as required by section 305(b)(4)(B) of the Magnuson-Stevens Fishery

Conservation and Management Act.

(5) Applicants are encouraged to provide the Corps with either electronic files or multiple copies of pre-construction notifications to expedite agency coordination.



STATE OF IDAHO
DEPARTMENT OF
ENVIRONMENTAL QUALITY

1410 N Hilton Street, Boise, ID 83706
(208) 373-0502

Brad Little, Governor
Jess Byrne, Director

December 4, 2020

Kelly J. Urbanek, Chief
U.S. ACOE Regulatory Division
Walla Walla District
720 East Park Boulevard, Suite 245
Boise, Idaho 83712-7757

Subject: Final §401 Water Quality Certification for 2020 Nationwide Permits in Idaho

Dear Ms. Urbanek:

Enclosed please find the Idaho Department of Environmental Quality (DEQ) final water quality certification for the 2020 Nationwide Permits in Idaho. DEQ offered a 21-day public comment period, beginning on November 2, 2020, and ending on November 23, 2020.

DEQ received a single comment letter. After review of the comments received, minor modifications were made to the final certification in order to provide additional clarity.

If you have any questions or concerns regarding this certification, please contact Jason Pappani at (208) 373-0515 or via email at jason.pappani@deq.idaho.gov.

Sincerely,

A handwritten signature in blue ink that reads "Mary Anne Nelson".

Mary Anne Nelson, PhD
Surface and Wastewater Division Administrator

MAN:JP:lf

cc: Jason Pappani, DEQ State Office
DEQ Regional Administrators
James Joyner, ACOE Walla Walla District
Brent King, Idaho Attorney General's Office



Idaho Department of Environmental Quality Final §401 Water Quality Certification

December 4, 2020

2020 U.S. Army Corps of Engineers §404 Nationwide Permits (NWP)

Pursuant to the provisions of Section 401(a)(1) of the Federal Water Pollution Control Act (Clean Water Act), as amended; 33 U.S.C. Section 1341(a)(1); and Idaho Code §§ 39-101 et seq. and 39-3601 et seq., the Idaho Department of Environmental Quality (DEQ) has authority to review activities receiving Section 404 dredge and fill permits and issue water quality certification decisions.

Based upon its review of the proposed 2020 Nationwide Permits published in the Federal Register on September 15, 2020, DEQ certifies that if the permittee complies with the terms and conditions imposed by the permits, including the Regional Conditions set forth by the Army Corps of Engineers (ACOE), along with the conditions set forth in this water quality certification, then activities will comply with the applicable water quality requirements of Sections 301, 302, 303, 306, and 307 of the Clean Water Act, the Idaho Water Quality Standards (WQS) (IDAPA 58.01.02), and other appropriate water quality requirements of state law.

This certification does not constitute authorization of the permitted activities by any other state or federal agency or private person or entity. This certification does not excuse the permit holder from the obligation to obtain any other necessary approvals, authorizations, or permits, including without limitation, the approval from the owner of a private water conveyance system, if one is required, to use the system in connection with the permitted activities.

1 Antidegradation Review

The WQS contain an antidegradation policy providing three levels of protection to water bodies in Idaho (IDAPA 58.01.02.051).

- **Tier I Protection.** The first level of protection applies to all water bodies subject to Clean Water Act jurisdiction and ensures that existing uses of a water body and the level of water quality necessary to protect those existing uses will be maintained and protected (IDAPA 58.01.02.051.01; 58.01.02.052.01). Additionally, a Tier I review is performed for all new or reissued permits or licenses (IDAPA 58.01.02.052.07).
- **Tier II Protection.** The second level of protection applies to those water bodies considered high quality and ensures that no lowering of water quality will be allowed unless deemed necessary to accommodate important economic or social development (IDAPA 58.01.02.051.02; 58.01.02.052.08).

- Tier III Protection. The third level of protection applies to water bodies that have been designated outstanding resource waters and requires that activities not cause a lowering of water quality (IDAPA 58.01.02.051.03; 58.01.02.052.09).

DEQ is employing a water body by water body approach to implementing Idaho's antidegradation policy. This approach means that any water body fully supporting its beneficial uses will be considered high quality (IDAPA 58.01.02.052.05.a). Any water body not fully supporting its beneficial uses will be provided Tier I protection for that use, unless specific circumstances warranting Tier II protection are met (IDAPA 58.01.02.052.05.c). The most recent federally approved Integrated Report and supporting data are used to determine support status and the tier of protection (IDAPA 58.01.02.052.05).

1.1 Pollutants of Concern

The primary pollutant of concern, for projects permitted under the 2020 NWP's administered by the ACOE, is sediment. In locations where heavy metals are present due to mining activities, or where high concentrations of nutrients may be associated with sediments, additional considerations may be necessary. If the project reduces riparian vegetation, then temperature (thermal loading) may also be of concern.

The procedures outlined in the Sediment Evaluation Framework for the Pacific Northwest¹ may be applied to assess and characterize sediment to determine the suitability of dredged material for unconfined aquatic placement, to determine the suitability of post dredge surfaces, and to predict effects on water quality during dredging (See Section 2.4 for more details).

As part of the Section 401 water quality certification, DEQ is requiring the applicant to comply with various conditions to protect water quality and to meet Idaho WQS, including the criteria applicable to sediment.

1.2 Receiving Water Body Level of Protection

The ACOE NWP's authorize construction activities in waters of the United States. In Idaho, jurisdictional waters of the state can potentially receive discharges either directly or indirectly from activities authorized under the NWP's. DEQ applies a water body by water body approach to determine the level of antidegradation protection a water body will receive. (IDAPA 58.01.02.052.05).

All waters in Idaho that receive discharges from activities authorized under a NWP will receive, at minimum, Tier I antidegradation protection because Idaho's Tier I antidegradation policy applies to all state waters (IDAPA 58.01.02.052.01). Water bodies that fully support their aquatic life or recreational uses are considered *high quality waters* and will receive Tier II antidegradation protection (IDAPA 58.01.02.051.02). Because of the statewide applicability, the antidegradation review will assess whether the NWP permit complies with both Tier I and Tier II antidegradation provisions (IDAPA 58.01.02.052.03).

Although Idaho does not currently have any Tier III designated outstanding resource waters (ORWs), it is possible for a water body to be designated as an ORW during the life of the NWP's.

¹ Northwest Regional Sediment Evaluation Team (RSET). 2018. Sediment Evaluation Framework for the Pacific Northwest. Prepared by the RSET Agencies, May 2018, 183 pp plus appendices.

Because of this potential, the antidegradation review also assesses whether the permit complies with the outstanding resource water requirements of Idaho's antidegradation policy (IDAPA 58.01.02.051.03).

To determine the support status of the receiving water body, the most recent EPA-approved Integrated Report, available on Idaho DEQ's website, is to be used:

<http://www.deq.idaho.gov/water-quality/surface-water/monitoring-assessment/integrated-report/>. (IDAPA 58.01.02.052.05).

High quality waters are identified in Categories 1 and 2 of the Integrated Report. If a water body is in either Category 1 or 2, it is a Tier II water body.

Unassessed waters are identified in Category 3 of DEQ's Integrated Report. These waters require a case by case determination to be made by DEQ based on available information at the time of the application for permit coverage (IDAPA 58.01.02.052.05.b). For activities occurring on unassessed waters under this certification, DEQ has determined that complying with the conditions of the NWP, the regional conditions, and this certification will ensure the provisions of IDAPA 58.01.02.052 are met.

Impaired waters are identified in Categories 4 and 5 of the Integrated Report. Category 4(a) contains impaired waters for which a TMDL has been approved by EPA. Category 4(b) contains impaired waters for which controls other than a TMDL have been approved by EPA. Category 5 contains waters which have been identified as "impaired", for which a TMDL is needed. These waters are Tier I waters, for the use which is impaired. With the exception, if the aquatic life uses are impaired for any of these three pollutants—dissolved oxygen, pH, or temperature—and the biological or aquatic habitat parameters show a healthy, balanced biological community, then the water body shall receive Tier II protection, in addition to Tier I protection, for aquatic life uses (IDAPA 58.01.02.052.05.c.i).

DEQ's webpage also has a link to the state's map-based Integrated Report which presents information from the Integrated Report in a searchable, map-based format:

<http://www.deq.idaho.gov/assistance-resources/maps-data/>.

Water bodies can be in multiple categories for different causes. If assistance is needed in using these tools, or if additional information/clarification regarding the support status of the receiving water body is desired, please feel free to contact your nearest DEQ regional office or the State Office (Table 1).

Table 1. Idaho DEQ Regional and State Office Contacts

<i>Regional Office</i>	<i>Address</i>	<i>Phone Number</i>	<i>Email</i>
Boise	1445 N. Orchard Rd., Boise 83706	208-373-0550	kati.carberry@deq.idaho.gov
Coeur d'Alene	2110 Ironwood Parkway, Coeur d'Alene 83814	208-769-1422	chantilly.higbee@deq.idaho.gov
Idaho Falls	900 N. Skyline, Suite B., Idaho Falls 83402	208-528-2650	troy.saffle@deq.idaho.gov
Lewiston	1118 "F" St., Lewiston 83501	208-799-4370	sujata.connell@deq.idaho.gov
Pocatello	444 Hospital Way, #300 Pocatello 83201	208-236-6160	matthew.schenk@deq.idaho.gov
Twin Falls	650 Addison Ave. W., Suite 110, Twin Falls 83301	208-736-2190	balthasar.buhidar@deq.idaho.gov
State Office	1410 N. Hilton Rd., Boise 83706	208-373-0502	jason.pappani@deq.idaho.gov

1.3 Protection and Maintenance of Existing Uses (Tier I Protection)

A Tier I review is performed for all new or reissued permits or licenses, applies to all waters subject to the jurisdiction of the Clean Water Act, and requires demonstration that existing uses and the level of water quality necessary to protect existing uses shall be maintained and protected (IDAPA 58.01.02.051.01; 052.01 and 04). The numeric and narrative criteria in the WQS are set at levels that ensure protection of existing and designated beneficial uses.

Water bodies not supporting existing or designated beneficial uses must be identified as water quality limited, and a total maximum daily load (TMDL) must be prepared for those pollutants causing impairment (IDAPA 58.01.02.055.02). Once a TMDL is completed, discharges of causative pollutants shall be consistent with the allocations in the TMDL (IDAPA 58.01.02.055.05). Prior to the completion of a TMDL, the WQS require the application of the antidegradation policy and implementation provisions to maintain and protect beneficial uses (IDAPA 58.01.02.055.04).

The general (non-numeric) effluent limitations in the NWP and associated Regional Conditions for the ACOE Walla Walla District address best management practices (BMPs) aimed at minimizing impacts to the aquatic environment, especially sediment and turbidity impacts including: vegetation protection and restoration, de-watering requirements, erosion and sediment controls, soil stabilization requirements, pollution prevention measures, prohibited discharges, and wildlife considerations. Although the NWPs do not contain specific (numeric) effluent limitations for sediment or turbidity, the conditions identified in the permits and in this water quality certification will ensure compliance with DEQ's water quality standards, including the narrative sediment criteria (IDAPA 58.01.02.200.08) and DEQ's turbidity criteria (IDAPA 58.01.02.250.02.e).

In order to ensure compliance with Idaho WQS, DEQ has included a condition requiring the permittee(s) to comply with Idaho's numeric turbidity criteria, developed to protect aquatic life

uses. The criterion states, “Turbidity shall not exceed background turbidity by more than 50 nephelometric turbidity units (NTU)² instantaneously or more than 25 NTU for more than 10 consecutive days” (IDAPA 58.01.02.250.02.e). DEQ is requiring turbidity monitoring when project activities result in a discharge to waters of the United States that causes a visible sediment plume (IDAPA 58.01.02.054.01) (See Section 2.5 for more details).

If an approved TMDL exists for a receiving water body that requires a load reduction for a pollutant of concern, then the project must be consistent with the provisions of that TMDL (IDAPA 58.01.02.055.05).

For authorized activities requiring a pre-construction notification (PCN), the Corps will have the opportunity to evaluate the NWP activities on a case by case basis to ensure that the activity will not cause more than a minimal adverse environmental effect, individually and cumulatively. The Corps has agreed to forward the verification letters to the appropriate DEQ regional office (Table 1) for all authorized activities including the NWP activities that require a PCN. This will better inform DEQ of the authorized activities that are occurring throughout the state and determine if additional conditions will need to be implemented when the ACOE reissues the NWPs.

1.3.1 DEQ’s Determination

DEQ concludes that, given the nature of the activities authorized by the 2020 NWPs, such activities will comply with Idaho’s Tier I requirements under IDAPA 58.01.02.051.01 and 58.01.02.052.07, provided the permitted activities are carried out in compliance with the limitations and associated requirements of the 2020 NWPs, Regional Conditions, and conditions set forth in this water quality certification.

1.4 Protection of High-Quality Waters (Tier II Protection)

Water bodies that fully support their beneficial uses are recognized as high-quality waters and will be provided Tier II protection in addition to Tier I protection (IDAPA 58.01.02.051.02; 58.01.02.052.05.a). Water quality parameters applicable to existing or designated beneficial uses must be maintained and protected under Tier II, unless a lowering of water quality is deemed necessary to accommodate important economic or social development (IDAPA 58.01.02.051.02; 58.01.02.052.08).

The ACOE does not authorize projects with more than minimal individual and cumulative impacts on the aquatic environment under a NWP (33 U.S.C.A. § 1344(e)). As required by the National Environmental Policy Act (NEPA) the Corps has analyzed the individual and cumulative effects for the NWP activities. DEQ recognizes that short term changes in water quality may occur with respect to sediment as a result of the authorized activities, but has determined that adherence to the terms and conditions imposed by the permits, including the Regional Conditions set forth by the Army Corps of Engineers (ACOE or Corps), along with the conditions set forth in this water quality certification will ensure that there are no long-term adverse changes to water quality or beneficial use support as a result of any activity authorized under this certification (IDAPA 58.01.02.052.03). As a general principle, DEQ believes degradation of water quality should be viewed in terms of permanent or long-term adverse

²NTU is a unit of measure of the concentration of suspended particles in the water (turbidity). It is determined by shining a light through a sample and measuring the incident light scattered at right angles from the sample.

changes. Short-term or temporary reductions in water quality, if reasonable measures are taken to minimize them (such as the certification conditions in Section 2), may occur without triggering a Tier II analysis (IDAPA 58.01.02.052.03; 080.02).

To ensure proposed regulated activities will not cause more than minimal individual and cumulative impacts on the aquatic environment, certain NWP's require project proponents to notify district engineers (in the form of a PCN) of their proposed activities prior to conducting regulated activities. This level of review gives the district engineer the opportunity to evaluate activities on a case by case basis to determine whether additional conditions or mitigation requirements are warranted to ensure that the proposed activity results in no more than the minimal individual and cumulative impacts on the aquatic environment.

DEQ has denied certification for NWP 16, NWP 23, and NWP 53 (see Section 3.1); and for certain activities associated with NWP 3, NWP 12, NWP 13, NWP 14, NWP 21, NWP 29, NWP 39, NWP 40, NWP 42, NWP 43, NWP 44, NWP 50, NWP 51, NWP 52, NWP C, NWP D, and NWP E (see Section 3.2). Projects seeking coverage under these NWP's will need to request individual certification from DEQ. DEQ will consider any additional conditions or denial of certification if necessary to ensure no lowering of water quality occurs for any of these projects proposed on Tier II water.

Additionally, if an authorized project causes a visible sediment plume then turbidity monitoring is required (see Section 2.5 for more details).

1.4.1 DEQ's Determination

DEQ concludes that the activities authorized by the 2020 NWP's and this certification will comply with Idaho's Tier II requirements under IDAPA 58.01.02.051.02 and 58.01.02.052.08 providing permitted activities are carried out in compliance with the limitations and associated requirements of the 2020 NWP's, Regional Conditions, and conditions of this water quality certification.

1.5 Protection of Outstanding Resource Waters (Tier III Protection)

Idaho's antidegradation policy requires that the quality of outstanding resource waters (ORWs) be maintained and protected from the impacts of point and nonpoint source activities (IDAPA 58.01.02.051.03). No water bodies in Idaho have been designated as ORWs to date. Because it is possible waters may become designated during the term of the 2020 NWP's, DEQ has evaluated whether the NWP's comply with the ORW antidegradation provision.

DEQ has denied certification for any activities on any Outstanding Resource Water (ORW) (see Section 3) and is requiring that any activities proposed on an ORW apply for individual certification (see Section 2.3).

1.5.1 DEQ's Determination

DEQ concludes that the activities authorized by the 2020 NWP's and this certification will comply with Idaho's Tier III requirements under IDAPA 58.01.02.051.03 providing permitted activities are carried out in compliance with the limitations and associated requirements of the 2020 NWP's, Regional Conditions, and conditions of this water quality certification.

2 Conditions Necessary to Ensure Compliance with Water Quality Standards or Other Appropriate Water Quality Requirements of State Law

For all activities covered under this certification, the following conditions are necessary to ensure that permitted projects comply with water quality requirements.

2.1 *Design, Implementation, and Maintenance of Appropriate Best Management Practices*

Best Management Practices (BMPs) must be designed, implemented, and maintained by the permittee to fully protect and maintain the beneficial uses and ambient water quality of waters of the state and to prevent exceedances of WQS (IDAPA 58.01.02.350.01.a).

BMPs must be selected and properly installed. Proper installation and operation of BMPs are required to ensure the provisions of IDAPA 58.01.02.052 are met. In order to ensure that BMPs are operating properly and to demonstrate that degradation has not occurred, the permittee must monitor and evaluate BMP effectiveness daily during project activities to assure that water quality standards are being met.

Approved BMPs for specific activities (mining, forestry, stream channel alteration, etc.) are codified in IDAPA 58.01.02.350. Additionally, DEQ provides a catalog of storm water best management practices, available at: <http://www.deq.idaho.gov/media/60184297/stormwater-bmp-catalog.pdf>. This catalog presents a variety of BMPs that can be used to control erosion and sediment during and after construction. Other sources of information are also available and may be used for selecting project appropriate BMPs.

This condition is necessary meet the following water quality requirements:

Control of erosion, sediment, and turbidity to maintain beneficial use support and compliance with the following water quality standards:

- General Surface Water Criteria for Sediment (IDAPA 58.01.02.200.08)
- Numeric Turbidity Criteria for Aquatic Life (IDAPA 58.01.02.250.02.e)
- Numeric turbidity criteria for protection of domestic water supply (IDAPA 58.01.02.252.01.b)
- Point source wastewater treatment requirements (IDAPA 58.01.02.401.02)

2.2 *TMDL Compliance*

If there is an approved or established TMDL, then the permittee must comply with the established loads in the TMDL. Approved TMDLs can be found on DEQ's website (<https://www.deq.idaho.gov/water-quality/surface-water/tmdls/table-of-sbas-tmdls/>) or by contacting the appropriate regional office contact (Table 1).

This condition is necessary to meet the following water quality requirements:

Ensure projects are consistent with waste load and load allocations established in approved TMDLs (IDAPA 58.01.02.055.04 and .05).

2.3 Outstanding Resource Waters

If waters become designated as ORWs during the term of the NWP, a permittee proposing a project on an ORW must contact the appropriate DEQ regional office and apply for individual certification.

This condition is necessary to meet the following water quality requirements:

Ensure there is no lowering of water quality in any ORW as required by the Idaho Antidegradation Policy (IDAPA 58.01.02.051.03).

2.4 Fill Material

Material subject to suspension, including suspended dredge material, shall be free of easily suspended fine material. The fill material to be placed in waters of the United States shall be clean material only. If dredged material is proposed to be used as fill material and there is a possibility the material may be contaminated, then the permittee must apply the procedures in the *Sediment Evaluation Framework for the Pacific Northwest* (RSET, 2018) to assess and characterize sediment to determine the suitability of dredged material for unconfined-aquatic placement; determine the suitability of post dredge surfaces; and to predict effects on water quality during dredging.

This condition is necessary to meet the following water quality requirements:

Prevent suspension of fine sediment and turbidity in order to provide beneficial use support and compliance with the following water quality standards:

- General Surface Water Criteria for Sediment (IDAPA 58.01.02.200.08)
- Numeric Turbidity Criteria for Aquatic Life (IDAPA 58.01.02.250.02.e)
- Numeric turbidity criteria for protection of domestic water supply (IDAPA 58.01.02.252.01.b)
- Point source wastewater treatment requirements (IDAPA 58.01.02.401.02)

Prevent suspension of hazardous, toxic, or deleterious materials or other pollutants that may be associated with fill material in order to ensure beneficial use support and compliance with the following water quality standards:

- General Surface Water Criteria for hazardous materials (IDAPA 58.01.02.200.01), toxic substances (IDAPA 58.01.02.200.02), deleterious materials (IDAPA 58.01.02.200.03), excess nutrients (IDAPA 58.01.02.200.06), or oxygen demanding materials (IDAPA 58.01.02.200.09)
- Numeric toxics criteria for aquatic life and human health (IDAPA 58.01.02.210)

2.5 Turbidity

If no visible sediment plume is present, it is reasonable to assume that there is no potential violation of the water quality criteria for turbidity (IDAPA 58.01.02.250.02.e). Therefore, turbidity monitoring is only required when activities cause a visible sediment plume.

A properly and regularly calibrated turbidimeter is required for measurements analyzed in the field, but grab samples may be collected and taken to a laboratory for analysis. When monitoring is required a sample must be taken at an undisturbed area immediately up-current from in-water disturbance or discharge to establish background turbidity levels. Background turbidity, latitude/longitude, date, and time must be recorded prior to monitoring down-current. Then a sample must be collected immediately down-current from the in-water disturbance or point of discharge and within any visible sediment plume. The turbidity, latitude/longitude, date, and time must be recorded for each sample. The downstream sample must be taken immediately following the upstream sample in order to obtain meaningful and representative results.

Results from the down-current sampling point must be compared to the up-current or background level to determine whether project activities are causing an exceedance of state WQS. If the downstream turbidity is 50 NTUs or more greater than the upstream turbidity, then the project is causing an exceedance of the WQS (IDAPA 58.01.02.250.02.e).

Any exceedance of the turbidity standard must be reported to the appropriate DEQ regional office (Table 1) within 24 hours.

The following steps should be followed to ensure compliance with the turbidity standard:

1. If a visible plume is observed, collect turbidity measurements at 1) an upstream location; and, 2) from within the plume, and compare the results to Idaho's instantaneous numeric turbidity criterion (50 NTU over background).
2. If turbidity in the plume is less than 50 NTU instantaneously over the background turbidity continue monitoring as long as the plume is visible. If turbidity exceeds background turbidity by more than 50 NTU instantaneously then stop all earth disturbing construction activities immediately and proceed to Step 3. If turbidity exceeds background turbidity by more than 25 NTU, or if a visible plume is observed for more than 10 consecutive days, then stop all earth disturbing construction activities and proceed to Step 3.
3. Notify the appropriate DEQ regional office within 24 hours of any turbidity criteria exceedance. Take action to address the cause of the exceedance. That may include inspecting the condition of project BMPs. If the BMPs are functioning to their fullest capability, then the permittee must modify project activities and/or BMPs to correct the exceedance.
4. Earth disturbing activities may continue once turbidity readings return to within 50 NTU over background instantaneously; or, if turbidity has exceeded 25 NTU over background for more than ten consecutive days, once turbidity readings have no longer exceeded 25 NTU over background for at least 24 consecutive hours.

Copies of daily logs for turbidity monitoring must be available to DEQ upon request. The report must describe all exceedances and subsequent actions taken, including the effectiveness of the action.

This condition is necessary to meet the following water quality requirements:

Ensure that activities do not impair beneficial uses, and ensure and document compliance with the following water quality standards:

- General Surface Water Criteria for Sediment (IDAPA 58.01.02.200.08)
- Numeric Turbidity Criteria for Aquatic Life (IDAPA 58.01.02.250.02.e)
- Numeric turbidity criteria for protection of domestic water supply (IDAPA 58.01.02.252.01.b)

2.6 Mixing Zones

No mixing zones are authorized through this certification. If a mixing zone, or alternatively, a point of compliance, is desired, the permittee must apply for an individual certification and must contact the appropriate DEQ regional office (Table 1) to request authorization for a mixing zone.

This condition is necessary to meet the following water quality requirements:

Ensure any mixing zone is properly authorized in accordance with the Idaho Mixing Zone Policy (IDAPA 58.01.02.060).

2.7 Culverts

To prevent road surface and culvert bedding material from entering a stream, culvert crossings must include best management practices to retain road base and culvert bedding material. For perennial waters, the permittee should consider the Idaho Stream Channel Alterations rules (IDAPA 37.03.07). Another source of BMPs for culvert installation can be found in the Idaho Forest Practices Act (IDAPA 20.20.01). Examples of best management practices include, but are not limited to: parapets, wing walls, inlet and outlet rock armoring, compaction, suitable bedding material, anti-seep barriers such as bentonite clay, or other acceptable roadway retention systems.

This condition is necessary to meet the following water quality requirements:

Control of erosion, sediment, and turbidity to provide beneficial use support and compliance with the following water quality standards:

- General Surface Water Criteria for Sediment (IDAPA 58.01.02.200.08)
- Numeric Turbidity Criteria for Aquatic Life (IDAPA 58.01.02.250.02.e)
- Numeric turbidity criteria for protection of domestic water supply (IDAPA 58.01.02.252.01.b)

2.8 Wood Preservatives

DEQ's [*Guidance for the Use of Wood Preservatives and Preserved Wood Products In or Around Aquatic Environments*](#) must be considered when using treated wood materials in the aquatic environment. Within this guidance document DEQ references the [*Best Management Practices*](#)

[*for the Use of Treated Wood in Aquatic and Wetland Environments*](#)³. This document provides recommended guidelines for the production and installation of treated wood products destined for use in sensitive environments.

This condition is necessary to meet the following water quality requirements:

Ensure that toxic chemicals are not introduced into waters and to ensure compliance with the following water quality standards:

- General Surface Water Criteria for hazardous materials (IDAPA 58.01.02.200.01), toxic substances (IDAPA 58.01.02.200.02), and deleterious materials (IDAPA 58.01.02.200.03)
- Numeric toxics criteria for aquatic life and human health (IDAPA 58.01.02.210)

2.9 Reporting of Discharges Containing Hazardous Materials or Deleterious Materials

All spills of hazardous material, deleterious material or petroleum products which may impact waters (ground and surface) of the state shall be immediately reported. Call 911 if immediate assistance is required to control, contain or clean up the spill. If no assistance is needed in cleaning up the spill, contact the appropriate DEQ regional office in Table 2 during normal working hours or Idaho State Communications Center after normal working hours. If the spilled volume is above federal reportable quantities, contact the National Response Center.

For immediate assistance: Call 911

National Response Center: (800) 424-8802

Idaho State Communications Center: (800) 632-8000

Table 2. Idaho DEQ regional contacts for reporting discharge or spill of hazardous or deleterious materials.

<i>Regional Office</i>	<i>Toll Free Phone Number</i>	<i>Phone Number</i>
Boise	888-800-3480	208-373-0550
Coeur d'Alene	877-370-0017	208-769-1422
Idaho Falls	800-232-4635	208-528-2650
Lewiston	877-541-3304	208-799-4370
Pocatello	888-655-6160	208-236-6160
Twin Falls	800-270-1663	208-736-2190

³ Western Wood Preservers Institute, [Wood Preservation Canada](#), [Southern Pressure Treaters' Association](#), and [Southern Forest Products Association](#). 2011. "Best Management Practices: For the Use of Treated Wood in Aquatic and Wetland Environments" Vancouver, WA: Western Wood Preservers Institute.

This condition is necessary to meet the following water quality requirements:

Ensure compliance with the following water quality standards:

- Hazardous Material Spills (IDAPA 58.01.02.850)
- Petroleum release reporting, investigation, and confirmation (IDAPA 58.01.02.851)
- Petroleum release response and corrective action (IDAPA 58.01.02.852)

2.10 Other Conditions

This certification is conditioned upon the requirement that if there are material modifications of the NWP or the permitted activities—including without limitation, significant changes from the draft NWP to final NWP, or significant changes to the draft Regional Conditions, then DEQ must re-evaluate the certification to determine compliance with Idaho WQS and to provide additional certification pursuant to Section 401.

This condition is necessary to ensure that DEQ can evaluate any material modification to ensure it meets water quality requirements and complies with the Idaho antidegradation policy (IDAPA 58.01.02.051) and its implementation (IDAPA 58.01.02.052), general surface water quality criteria (200), numeric toxics criteria for aquatic life and human health (IDAPA 58.01.02.210), numeric criteria for aquatic life (IDAPA 58.01.02.250), recreation (IDAPA 58.01.02.251), and water supply uses (IDAPA 58.01.02.252).

3 Projects for Which Certification Is Denied

DEQ cannot certify that the following activities will comply with water quality requirements, including State WQS and other appropriate requirements of state law, and is therefore denying certification for the activities listed below.

For activities for which certification has been denied, the applicant will be required to request an individual certification before the activity can be conducted. Individual certification requests will provide DEQ with the opportunity to review project details and determine if additional conditions are necessary to ensure that water quality requirements will be met.

Upon review and evaluation of individual certification requests, DEQ may 1) certify without condition, 2) provide individual certification with conditions necessary to ensure water quality requirements will be met, or 3) deny certification for projects that will not meet water quality requirements.

3.1 NWPs denied

DEQ denies certification for all activities proposed to occur on waters designated as ORWs during the term of the permit. This denial is necessary to ensure compliance with the water quality requirements of Idaho's antidegradation policy (IDAPA 58.01.02.051.03) and implementation procedures (IDAPA 58.01.02.052.09.g).

In addition, the following NWP's are denied certification for all Idaho waters. Projects seeking coverage under these NWP's must request individual certification from DEQ.

NWP 16 - Return Water from Upland Contained Disposal Areas

Basis for denial:

Return water from upland disposal areas has the potential to contribute turbidity, sediment, and other toxic and non-toxic pollutants to receiving waters.

To ensure that discharge from upland contained disposal areas meets water quality requirements, DEQ must evaluate the quality of the return water and evaluate the potential pollutants associated with return water on a case-by-case basis to determine compliance with general surface water quality criteria (IDAPA 58.01.02.200); numeric toxics criteria for aquatic life and human health (IDAPA 58.01.02.210); and use specific criteria for aquatic life (IDAPA 58.01.02.250), recreation (IDAPA 58.01.02.251), and water supply uses (IDAPA 58.01.02.252).

NWP 23 - Approved Categorical Exclusions

Basis for denial:

DEQ is unable to determine that meeting the requirements for categorical exclusion under the National Environmental Policy Act will meet state water quality requirements.

DEQ will evaluate categorically excluded activities on a case-by-case basis to determine compliance with general surface water quality criteria (IDAPA 58.01.02.200); numeric toxics criteria for aquatic life and human health (IDAPA 58.01.02.210); and use specific criteria for aquatic life (IDAPA 58.01.02.250), recreation (IDAPA 58.01.02.251), and water supply uses (IDAPA 58.01.02.252).

NWP 53 – Removal of Low-Head Dams

Basis for denial:

Material released from the removal of low head dams has the potential to contribute turbidity, sediment, and other toxic and non-toxic pollutants to receiving waters.

In order to ensure that release of materials from the removal of low head dams meets water quality requirements, DEQ must evaluate the potential pollutants associated with this release on a case-by-case basis to determine compliance with general surface water quality criteria (IDAPA 58.01.02.200); numeric toxics criteria for aquatic life and human health (IDAPA 58.01.02.210); and use specific criteria for aquatic life (IDAPA 58.01.02.250), recreation (IDAPA 58.01.02.251), and water supply uses (IDAPA 58.01.02.252).

3.2 NWP's partially denied

The following activities have the potential to disturb significant areas and could disturb a significant fraction of entire Assessment Units, causing permanent and significant impairment of designated and existing beneficial uses. The conditions associated with the NWP, regional conditions, and the conditions associated with this certification are not sufficient to provide DEQ with assurance that projects of this magnitude would not result in impairment of existing or

designated beneficial uses in all waters, and potentially increase degradation in high quality (Tier II) waters.

In order to meet the requirements of Idaho's antidegradation implementation procedures (IDAPA 58.01.02.052), ensure that beneficial uses are not impaired, and ensure compliance with general surface water quality criteria for sediment (IDAPA 58.01.02.200.08), DEQ must evaluate these projects on a case-by-case basis and provide individual certification where applicable.

3.2.1 NWPs 3, 13, and 14

The 2020 NWPs 3, 13, and 14 require preconstruction notification (PCN) for certain activities when it is necessary for the district engineer to review activities to ensure only minimal adverse environmental effects.

While the additional district engineer review is intended to ensure that activities will cause only minimal adverse environmental effects, it is not reasonable to expect that the district engineer review will consider the requirements of Idaho's antidegradation implementation procedures (IDAPA 58.01.02.052) when making their determination. Consequently, DEQ cannot certify that activities requiring PCN under these NWPs would not cause degradation of water quality, and therefore cannot certify that these activities would meet Idaho's antidegradation implementation procedures (IDAPA 58.01.02.052).

Therefore, DEQ is denying certification for the following activities that require PCN under the proposed 2020 NWPs:

NWP 3 – Maintenance

Activities Denied Certification

- Activities authorized by paragraph (b) of NWP 3

NWP 13 – Bank Stabilization

Activities Denied Certification:

- activities involving discharge into special aquatic sites;
- activities in excess of 500 linear feet;
- activities that involve discharge of greater than one cubic yard per running foot measured along the length of the treated bank below the plane of the ordinary high water mark

NWP 14 – Linear Transportation Projects

Activities Denied Certification:

- activities resulting in the loss of waters of the United States in excess of 1/10 acre;
- discharge in a special aquatic site, including wetlands

3.2.2 NWPs 12, C, and D

The 2017 NWP 12 included activities proposed to be permitted under the 2020 NWPs C and D.

The 2017 NWP 12 required PCN for activities that, among other thresholds, involved mechanized clearing in forested wetlands, exceeded 500 linear feet, or that resulted in loss of greater than 1/10 acre of waters of the United States. The 2020 NWP proposes removal of these thresholds for PCN, and does not require additional review from the ACOE district engineer to ensure only minimal adverse environmental effects.

Without the requirement for PCN and additional review from the district engineer, DEQ cannot certify that these activities will not result in degradation. Therefore, DEQ is denying certification for the following activities:

NWP 12 – Oil or Natural Gas Pipeline Activities

Activities Denied Certification:

- activities that involve mechanized clearing of a wooded wetland;
- oil or natural gas pipelines in waters of the United States that exceed 500 linear feet or that run adjacent to a water body for greater than 500 linear feet;
- activities where discharge will result in loss of greater than 1/10-acre, as determined by ACOE, of waters of the United States

NWP C – Electric Utility Line and Telecommunications Activities

Activities Denied Certification:

- activities that involve mechanized clearing of a wooded wetland;
- electric utility line and telecommunications activities in waters of the United States that exceed 500 linear feet;
- activities where discharge will result in loss of greater than 1/10-acre, as determined by ACOE, of waters of the United States

NWP D – Utility Line Activities for Water and Other Substances

Activities Denied Certification:

- activities that involve mechanized clearing of a wooded wetland;
- utility line activities in waters of the United States that exceed 500 linear feet;
- activities where discharge will result in loss of greater than 1/10-acre, as determined by ACOE, of waters of the United States

3.2.3 NWPs 21, 29, 39, 40, 42, 43, 44, 50, 51, 52, and E

The 2017 NWPs for the following activities had a 300 linear foot limit for losses of stream bed. The 2020 NWP proposes removal of the 300 linear foot limit for losses of stream bed and instead rely solely on the ½ acre limit.

The median bankfull width measured from 48 wadeable streams monitored in 2010 as part of DEQ's Beneficial Use reconnaissance Program (BURP) was 19.7 feet. A loss of ½ acre at this stream width would correspond to 1,105 linear feet of loss, or the equivalent of 0.2 miles of stream. DEQ cannot certify that losses of this magnitude of stream bed, or that losses of stream

bed based solely on the ½ acre limit, would not result in permanent degradation. Therefore, DEQ is denying certification for the following activities that exceed the 300 linear foot limit previously imposed by the 2017 NWP:

NWP 21 – Surface Coal Mining Activities

Activities Denied Certification:

- activities resulting in loss in excess of 300 linear feet of streambed
- activities resulting in loss in excess of ½ acre of jurisdictional wetlands

NWP 29 – Residential Developments

Activities Denied Certification:

- activities resulting in loss in excess of 300 linear feet of streambed
- activities resulting in loss in excess of ½ acre of jurisdictional wetlands

NWP 39 – Commercial and Institutional Developments

Activities Denied Certification:

- activities resulting in loss in excess of 300 linear feet of streambed
- activities resulting in loss in excess of ½ acre of jurisdictional wetlands

NWP 40 – Agricultural Activities

Activities Denied Certification:

- activities resulting in loss in excess of 300 linear feet of streambed
- activities resulting in loss in excess of ½ acre of jurisdictional wetlands

NWP 42 – Recreational Facilities

Activities Denied Certification:

- activities resulting in loss in excess of 300 linear feet of streambed
- activities resulting in loss in excess of ½ acre of jurisdictional wetlands

NWP 43 – Stormwater Management Facilities

Activities Denied Certification:

- activities resulting in loss in excess of 300 linear feet of streambed
- activities resulting in loss in excess of ½ acre of jurisdictional wetlands

NWP 44 – Mining Activities

Activities Denied Certification:

- activities resulting in loss in excess of 300 linear feet of streambed
- activities resulting in loss in excess of ½ acre of jurisdictional wetlands

NWP 50 – Underground Coal Mining Activities

Activities Denied Certification:

- activities resulting in loss in excess of 300 linear feet of streambed
- activities resulting in loss in excess of ½ acre of jurisdictional wetlands

NWP 51 – Land Based Renewable Energy Generation Facilities

Activities Denied Certification:

- activities resulting in loss in excess of 300 linear feet of streambed
- activities resulting in loss in excess of ½ acre of jurisdictional wetlands

*NWP 52 – Water-Based Renewable Energy Generation Pilot Projects***Activities Denied Certification:**

- activities resulting in loss in excess of 300 linear feet of streambed
- activities resulting in loss in excess of ½ acre of jurisdictional wetlands

*NWP E – Water Reclamation and Reuse Facilities***Activities Denied Certification:**

- activities resulting in loss in excess of 300 linear feet of streambed
- activities resulting in loss in excess of ½ acre of jurisdictional wetlands

4 Right to Appeal Final Certification

The final Section 401 Water Quality Certification may be appealed by submitting a petition to initiate a contested case, pursuant to Idaho Code § 39-107(5) and the “Rules of Administrative Procedure before the Board of Environmental Quality” (IDAPA 58.01.23), within 35 days of the date of the final certification.

Questions or comments regarding the actions taken in this certification should be directed to Jason Pappani, State Office IDEQ, at (208) 373-0515 or via email at jason.pappani@deq.idaho.gov.

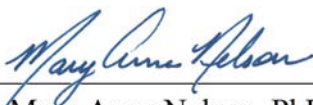

Mary Anne Nelson, PhD

Surface and Wastewater Division
Administrator

JOINT APPLICATION FOR PERMITS**U.S. ARMY CORPS OF ENGINEERS - IDAHO DEPARTMENT OF WATER RESOURCES - IDAHO DEPARTMENT OF LANDS**

Authorities: The Department of Army Corps of Engineers (Corps), Idaho Department of Water Resources (IDWR), and Idaho Department of Lands (IDL) established a joint process for activities impacting jurisdictional waterways that require review and/or approval of both the Corps and State of Idaho. Department of Army permits are required by Section 10 of the Rivers & Harbors Act of 1899 for any structure(s) or work in or affecting navigable waters of the United States and by Section 404 of the Clean Water Act for the discharge of dredged or fill materials into waters of the United States, including adjacent wetlands. State permits are required under the State of Idaho, Stream Protection Act (Title 42, Chapter 38, Idaho Code and Lake Protection Act (Section 58, Chapter 13 et seq., Idaho Code). In addition the information will be used to determine compliance with Section 401 of the Clean Water Act by the appropriate State, Tribal or Federal entity.

Joint Application: Information provided on this application will be used in evaluating the proposed activities. Disclosure of requested information is voluntary. Failure to supply the requested information may delay processing and issuance of the appropriate permit or authorization. **Applicant will need to send a completed application, along with one (1) set of legible, black and white (8½"x11"), reproducible drawings that illustrate the location and character of the proposed project / activities to both the Corps and the State of Idaho.**

See Instruction Guide for assistance with Application. Accurate submission of requested information can prevent delays in reviewing and permitting your application. Drawings including vicinity maps, plan-view and section-view drawings must be submitted on 8-1/2 x 11 papers.

Do not start work until you have received all required permits from both the Corps and the State of Idaho

FOR AGENCY USE ONLY									
USACE NWW-		Date Received:		<input type="checkbox"/> Incomplete Application Returned		Date Returned:			
Idaho Department of Water Resources No.		Date Received:		<input type="checkbox"/> Fee Received DATE:		Receipt No.:			
Idaho Department of Lands No.		Date Received:		<input type="checkbox"/> Fee Received DATE:		Receipt No.:			
INCOMPLETE APPLICATIONS MAY NOT BE PROCESSED									
1. CONTACT INFORMATION - APPLICANT Required:					2. CONTACT INFORMATION - AGENT:				
Name: Holly Ellis					Name: Ben Davis				
Company: City of Sandpoint					Company: Keller Associates				
Mailing Address: 1123 Lake St					Mailing Address: 601 Sherman Av #1				
City: Sandpoint		State: ID	Zip Code: 83864		City: Coeur d'Alene		State: ID	Zip Code: 83814	
Phone Number (include area code): 208-946-2087		E-mail: hellis@sandpointidaho.gov			Phone Number (include area code): 208-758-8601		E-mail: bdavis@kellerassociates.com		
3. PROJECT NAME or TITLE: Bridge St Bridge Rehabilitation					4. PROJECT STREET ADDRESS: First Ave & Bridge St				
5. PROJECT COUNTY: Bonner County		6. PROJECT CITY: Sandpoint			7. PROJECT ZIP CODE: Sandpoint		8. NEAREST WATERWAY/WATERBODY: Sand Creek		
9. TAX PARCEL ID#: Right-of-way		10. LATITUDE: 48°16'26.0"N LONGITUDE: 116°32'46.2"W		11a. 1/4: NE	11b. 1/4: SE	11c. SECTION: 22	11d. TOWNSHIP: 57N	11e. RANGE: 2W	
12a. ESTIMATED START DATE: November		12b. ESTIMATED END DATE: February			13a. IS PROJECT LOCATED WITHIN ESTABLISHED TRIBAL RESERVATION BOUNDARIES? <input checked="" type="checkbox"/> NO <input type="checkbox"/> YES Tribe:				
13b. IS PROJECT LOCATED IN LISTED ESA AREA? <input type="checkbox"/> NO <input checked="" type="checkbox"/> YES					13c. IS PROJECT LOCATED ON/NEAR HISTORICAL SITE? <input checked="" type="checkbox"/> NO <input type="checkbox"/> YES				
14. DIRECTIONS TO PROJECT SITE: Include vicinity map with legible crossroads, street numbers, names, landmarks. From the US-95 Long Bridge heading north bound, exit to Sandpoint. Continue on Superior St for 0.1 mi, then turn right on to First Ave. In 0.2 mi turn right on to Bridge St. The project is located at the bridge on Bridge St.									
15. PURPOSE and NEED: <input type="checkbox"/> Commercial <input type="checkbox"/> Industrial <input checked="" type="checkbox"/> Public <input type="checkbox"/> Private <input type="checkbox"/> Other Describe the reason or purpose of your project; include a brief description of the overall project. Continue to Block 16 to detail each work activity and overall project. The purpose of the project is to rehabilitate the shell piles of the bridge that carries Bridge St over Sand Creek (STC 7785), to improve the substructure and extend the lifespan of the bridge. Excavation up to 3ft below the stream bed of Sand Creek at each pier will be required to temporarily expose the pier for surface preparation and application of the shell pile rehabilitation system (Denso Seashield 2000 HD; Piling Tape and HDPE Cover).									

16. DETAILED DESCRIPTION OF EACH ACTIVITY WITHIN OVERALL PROJECT. Specifically indicate portions that take place within waters of the United States, including wetlands: Include dimensions; equipment, construction, methods; erosion, sediment and turbidity controls; hydrological changes: general stream/surface water flows, estimated winter/summer flows; borrow sources, disposal locations etc.:

This project will rehabilitate the shell piles of the bridge (ITD Key No. 30110) that carries Bridge St over Sand Creek (STC 7785), to improve the substructure and extend the lifespan of the bridge. Activities include:

- Install downstream sediment Best Management Practices (BMP's), per Contractor's Erosion and Sediment Control Plan and in accordance with Idaho Standards for Public Works Construction (ISPMC)
- Stage equipment on the stream bed using ground protection mats.
- Temporarily expose each of the 28 shell piles by excavating up to 4ft wide by 4ft long by 3ft deep of the stream bed at each pile. (TESC?). Up to 1.7 CY of excavation is anticipated at each pile, or a total of 50 CY. This activity is scheduled during the low water period, between November and February; minimal dewatering or dredging may be needed.
- Surface preparation and apply pile rehabilitation system (Denso Seashield 2000 HD)
- Apply cross bracing rehabilitation system (Denso Seashield Series 70) and two part epoxy repair compound (Seashield 525 Underwater Epoxy) to the cross braces.
- All debris and wastewater resulting from construction will be contained. Shielding will be provided to ensure that containment of dislodged material and any other debris produced from construction within the removal area. Debris will not fall into the waterway.
- Backfill excavated area around bases of piles with native material.
- Inspections will occur daily throughout active construction.
- Remove BMP's.

17. DESCRIBE ALTERNATIVES CONSIDERED to AVOID or MEASURES TAKEN to MINIMIZE and/ or COMPENSATE for IMPACTS to WATERS of the UNITED STATES, INCLUDING WETLANDS: See Instruction Guide for specific details.

Work Scheduled to take place during low water period, from November to February when no active water is in the Sand Creek channel. Sand Creek is controlled by the Lake Pend Oreille water levels which are lower during fall/winter months. In addition, BMP's will be used during construction to manage any sediment or erosion caused by excessive rainfall or unforeseen events.

Other alternatives considered were a bridge replacement; however, the feasibility of rehabilitating the bridge was determined to be less impact, more cost effective, and beneficial for the City for the next 10 years.

18. PROPOSED MITIGATION STATEMENT or PLAN: If you believe a mitigation plan is not needed, provide a statement and your reasoning why a mitigation plan is NOT required. Or, attach a copy of your proposed mitigation plan.

A mitigation statement or plan is not needed. Work to be scheduled during low water period. Project has minimal impacts due to rehabilitating an existing structure.

19. TYPE and QUANTITY of MATERIAL(S) to be discharged below the ordinary high water mark and/or wetlands:

Dirt or Topsoil: _____ cubic yards
Dredged Material: _____ cubic yards
Clean Sand: _____ cubic yards
Clay: _____ cubic yards
Gravel, Rock, or Stone: _____ cubic yards
Concrete: _____ cubic yards
Other (describe): _____ : _____ cubic yards
Other (describe): _____ : _____ cubic yards

TOTAL: _____ 0 cubic yards

20. TYPE and QUANTITY of impacts to waters of the United States, including wetlands:

Filling: _____ 0.01 acres _____ 448 sq ft. _____ 50 cubic yards
Backfill & Bedding: _____ acres _____ sq ft. _____ cubic yards
Land Clearing: _____ acres _____ sq ft. _____ cubic yards
Dredging: _____ acres _____ sq ft. _____ cubic yards
Flooding: _____ acres _____ sq ft. _____ cubic yards
Excavation: _____ 0.01 acres _____ 448 sq ft. _____ 50 cubic yards
Draining: _____ acres _____ sq ft. _____ cubic yards
Other: _____ : _____ acres _____ sq ft. _____ cubic yards

TOTALS: _____ 0.02 acres _____ 896 sq ft. _____ 100 cubic yards

21. HAVE ANY WORK ACTIVITIES STARTED ON THIS PROJECT?

☒ NO☐ YES

If yes, describe ALL work that has occurred including dates.

22. LIST ALL PREVIOUSLY ISSUED PERMIT AUTHORIZATIONS:

None. A Floor Plain Development Permit will be issued.

23.

☐ YES, Alteration(s) are located on Public Trust Lands, Administered by Idaho Department of Lands

24. SIZE AND FLOW CAPACITY OF BRIDGE/CULVERT and DRAINAGE AREA SERVED:

Existing Square Miles

25. IS PROJECT LOCATED IN A MAPPED FLOODWAY?

☐ NO☒ YES

If yes, contact the floodplain administrator in the local government jsridiction in which the project is located. A Floodplain Development permit and a No-rise Certification may be required.

26a WATER QUALITY CERTIFICATION: Pursuant to the Clean Water Act, anyone who wishes to discharge dredge or fill material into the waters of the United States, either on private or public property, must obtain a Section 401 Water Quality Certification (WQC) from the appropriate water quality certifying government entity.

See Instruction Guide for further clarification and all contact information.

The following information is requested by IDEQ and/or EPA concerning the proposed impacts to water quality and anti-degradation:

☐ NO☒ YES

Is applicant willing to assume that the affected waterbody is high quality?

☐ NO☒ YES

Does applicant have water quality data relevant to determining whether the affected waterbody is high quality or not?

☐ NO☒ YES

Is the applicant willing to collect the data needed to determine whether the affected waterbody is high quality or not?

26b. BEST MANAGEMENT PRACTICTES (BMP's): List the Best Management Practices and describe these practices that you will use to minimize impacts on water quality and anti-degradation of water quality. All feasible alternatives should be considered - treatment or otherwise. Select an alternative which will minimize degrading water quality

Idaho Standards for Public Works Construction (ISPMC) BMP measures will be used on this project. Contractor will be required to submit an Erosion and Sediment Control Plan as well as a Debris Containment Plan. It is anticipated that BMP's will be a combination of silt fence, fiber wattles, or gravel bag barrier. Due to the construction being completed during low water, minimal to no dewatering will be required. Impacts to Sand Creek will be minimal due to the rehabilitation nature of the work (repairing an existing structure), very low excavation quantity, and work occurring outside of an active channel.

Through the 401 Certification process, water quality certification will stipulate minimum management practices needed to prevent degradation.

27. LIST EACH IMPACT to stream, river, lake, reservoir, including shoreline: Attach site map with each impact location.

Activity	Name of Water Body	Intermittent Perennial	Description of Impact and Dimensions	Impact Length Linear Feet
Temporary excavation	Sand Creek	Perennial	Excavate up to 3' deep, 4', wide, and 4' long at each pier	32
Temporary dewatering	Sand Creek	Perennial	Dewater may be needed for excavation	32
TOTAL STREAM IMPACTS (Linear Feet):				64

28. LIST EACH WETLAND IMPACT include mechanized clearing, fill excavation, flood, drainage, etc. Attach site map with each impact location.

Activity	Wetland Type: Emergent, Forested, Scrub/Shrub	Distance to Water Body (linear ft)	Description of Impact Purpose: road crossing, compound, culvert, etc.	Impact Length (acres, square ft linear ft)
N/A	N/A	N/A	N/A	0
TOTAL WETLAND IMPACTS (Square Feet):				0

29. ADJACENT PROPERTY OWNERS NOTIFICATION REQUIREMENT: Provide contact information of ALL adjacent property owners below.

Name: City of Sandpoint Mailing Address: 1123 Lake St City: State: Zip Code: 1123 Lake St ID 83864 Phone Number (include area code): E-mail:	Name: Idaho Transportation Department Mailing Address: 600 West Prairie Avenue City: State: Zip Code: Coeur d' Alene ID 83815 Phone Number (include area code): E-mail: 208-772-1200 damon.allen@itd.idaho.gov
Name: BNSF Mailing Address: 2454 Occidental Avenue S, Suite 1-A City: State: Zip Code: Seattle WA 89134 Phone Number (include area code): E-mail: 303-480-6477 MaryAnn.Monaldi@BNSF.com	Name: Debbi Pielli & Sandra Terry Mailing Address: PO Box 1461 City: State: Zip Code: Sandpoint ID 83864 Phone Number (include area code): E-mail: 208-290-6797 tamoshanter411@yahoo.com
Name: Brian Averill Mailing Address: 1380 Wisconsin Ave City: State: Zip Code: Whitefish MT 59937 Phone Number (include area code): E-mail: 406-250-2038 brian@averillhospitality.com	Name: Richard Wilcox Mailing Address: 955 Comeback Bay Lane City: State: Zip Code: Sagle ID 83860 Phone Number (include area code): E-mail: 208-771-5031 rj@rjwilcox.com
Name: Mailing Address: City: State: Zip Code: Phone Number (include area code): E-mail:	Name: Mailing Address: City: State: Zip Code: Phone Number (include area code): E-mail:

30. SIGNATURES: STATEMENT OF AUTHORIZATION / CERTIFICATION OF AGENT / ACCESS

Application is hereby made for permit, or permits, to authorize the work described in this application and all supporting documentation. I certify that the information in this application is complete and accurate. I further certify that I possess the authority to undertake the work described herein; or am acting as the duly authorized agent of the applicant (Block 2). I hereby grant the agencies to which this application is made, the right to access/come upon the above-described location(s) to inspect the proposed and completed work/activities.

Signature of Applicant:  Date: 5/29/2024
DocuSigned by: 6CAD2B033F69435...

Signature of Agent:  Date: 5/29/2024
DocuSigned by: FFC3E116AC1F4CA...

This application must be signed by the person who desires to undertake the proposed activity AND signed by a duly authorized agent (see Block 1, 2, 30). Further, 18 USC Section 1001 provides that: "Whoever, in any manner within the jurisdiction of any department of the United States knowingly and willfully falsifies, conceals, or covers up any trick, scheme, or disguises a material fact or makes any false, fictitious, or fraudulent statements or representations or makes or uses any false writing or document knowing same to contain any false, fictitious or fraudulent statements or entry, shall be fined not more than \$10,000 or imprisoned not more than five years or both".

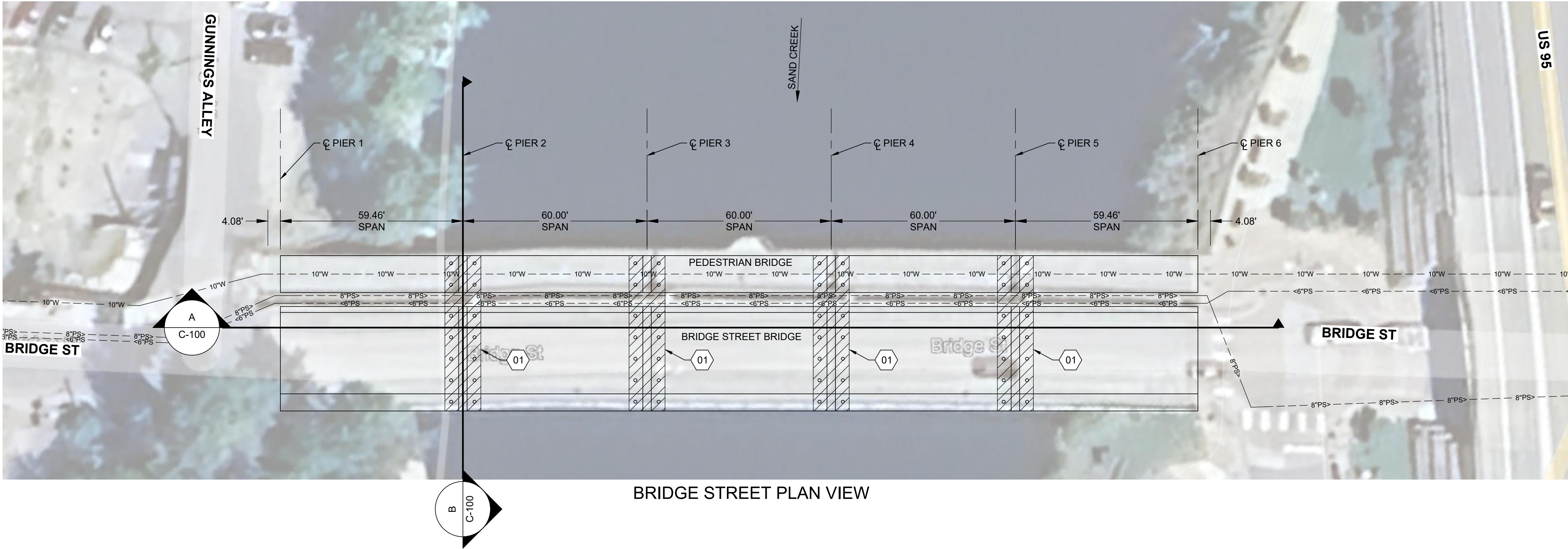

BRIDGE STREET PLAN VIEW

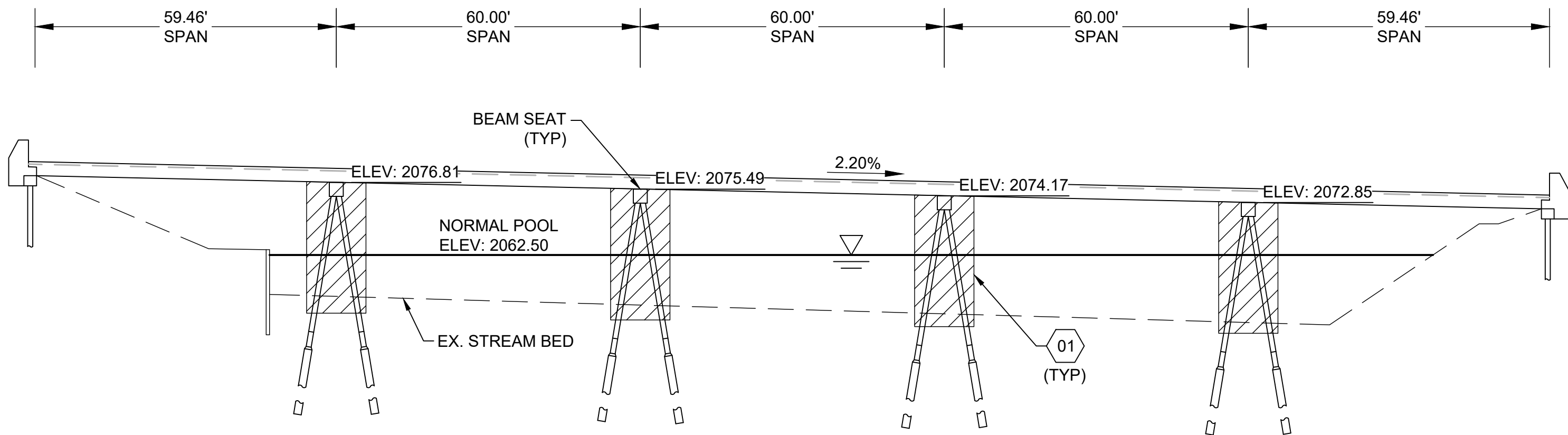

BRIDGE STREET SECTION A-A
(DOWNSTREAM PIER ELEV)

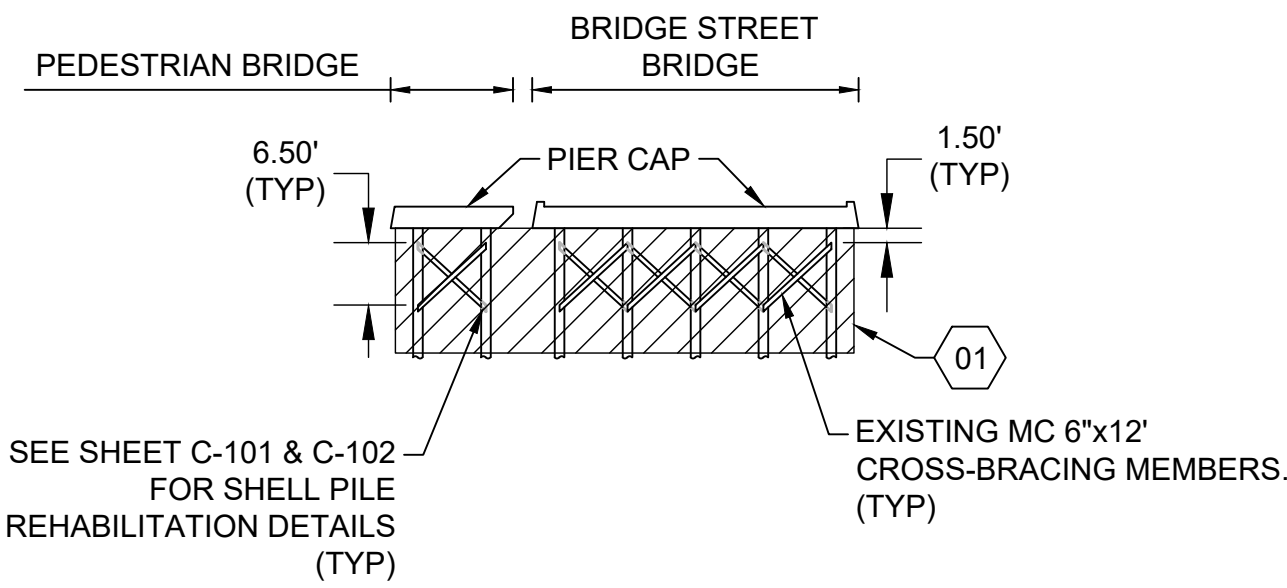

BRIDGE STREET SECTION B-B
(TRANSVERSE PIER ELEV)

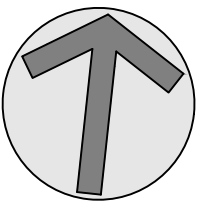

0 20 40

SCOPE OF WORK

CLEAN SHELL PILES AND PREPARE SURFACE FOR REHABILITATION IN ACCORDANCE WITH SP-100 SP-200, AND SP-300 WHERE APPLICABLE TO PIERS 2, 3, 4, AND 5.

DRAFT
Not For
Construction

SHEET NOTES

- MEMBER SIZES AND DIMENSIONS FROM AS-BUILT PLANS. VERIFY AS NEEDED PRIOR TO ORDERING MATERIALS.
- LOCATIONS OF UTILITIES ARE APPROXIMATE.
- NORMAL POOL ELEVATION IS ESTIMATED TO BE 2062.50 FEET. POOL ELEVATION AT THE TIME OF REHABILITATION PROJECT IS NOT GUARANTEED TO BE THE SAME.
- RETAIN AND PROTECT ALL UTILITIES.
- RESTORE SITE TO ORIGINAL CONDITION PRIOR TO DEMOBILIZING.

REVISIONS		DATE
NO.		
This document or any part thereof in detail or design concept is the personal property of Keller Associates, Inc. and shall not be copied in any form without the written authorization of Keller Associates, Inc.		



SHEET KEYNOTES

- 01 WORK LIMITS- SEE SHEETS C-101 AND C-102 FOR PILE BENT REHABILITATION DETAILS.

SANDPOINT BRIDGE STREET REHABILITATION

BRIDGE WORK LIMITS

LEGEND

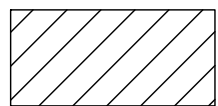

WORK LIMITS

DRAWN: CMG	CHECK: ---
VERIFY SCALE: Scales based on 22"x34" prints.	
1-1/2 Inches	
PROJECT NO. 223167	PAGE
SHEET NO. C-100	

Applicant: City of Sandpoint
File No.: NWW-2024-00276
Waterway: Sand Creek
Activity: Bridge Maintenance
PLSS: S 22, 23, T 57N, R 2W
Lat., Long: 48.273877, -116.546196
Sheet 1 of 4
Date: 5/30/24

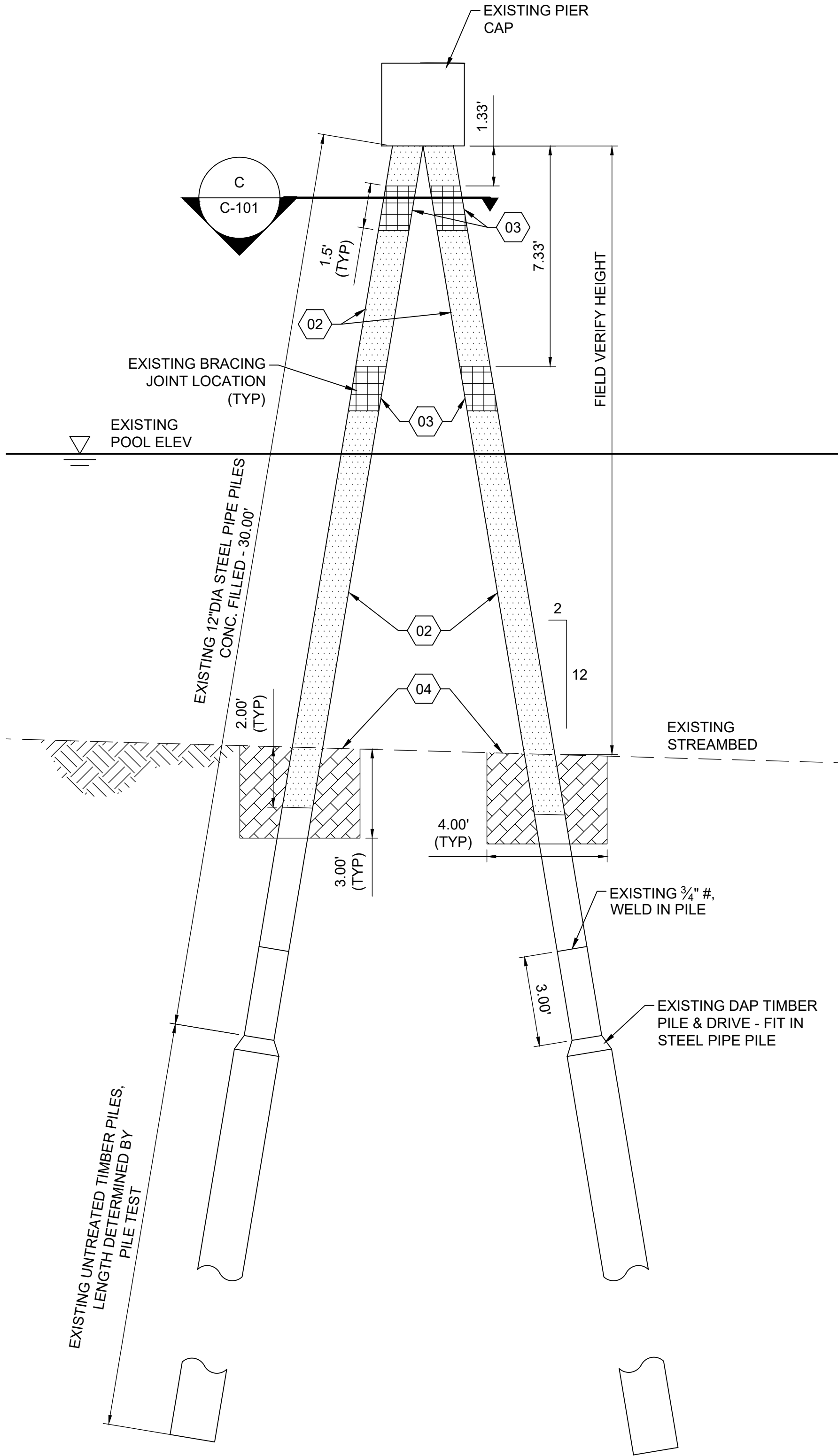

SHELL PILE DETAIL
(NOT TO SCALE)

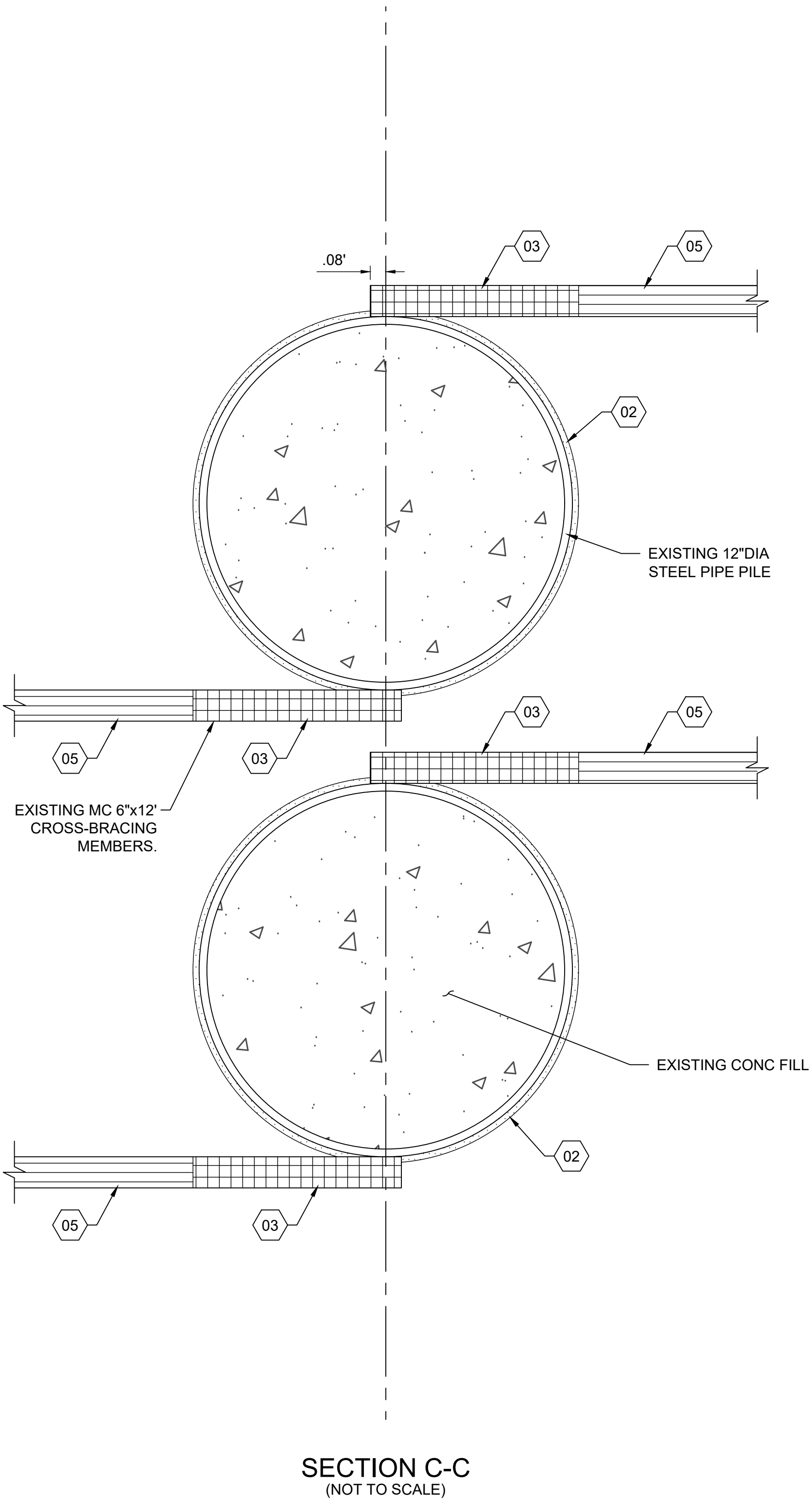

SHEET NOTES

- REHABILITATION TO BE COMPLETED IN ACCORDANCE WITH SP-100, SP-200, and SP-300.
- PREPARE SURFACE OF PILES IN ACCORDANCE WITH MANUFACTURER RECOMMENDATIONS TO ENSURE PROPER ADHESION.
- INSTALL SHELL PILE REHABILITATION SYSTEM OVER ENTIRETY OF SHELL PILE SURFACE AND EXTEND 2' INTO CHANNEL BOTTOM.
- PRODUCE PLAN AND SHOW DRAWINGS DETAILING INSTALLATION STEPS TO ENGINEER FOR APPROVAL PRIOR TO BEGINNING WORK ACCORDING TO SP-100, SP-200, and SP-300.
- MEMBER SIZES AND DIMENSIONS FROM AS-BUILT PLANS. VERIFY MEMBER SIZING AS NEEDED PRIOR TO ORDERING MATERIALS.
- CONTRACTOR TO VERIFY STREAMBED ELEVATIONS.
- BRIDGE SUPERSTRUCTURE NOT SHOWN FOR CLARITY.

SHEET KEYNOTES

- SHELL PILE REHABILITATION SYSTEM -DENSO SEASHIELD 2000HD OR EQUIVALENT
- TWO-PART EPOXY REPAIR COMPOUND -SEASHIELD 525 UNDERWATER EPOXY OR EQUIVALENT
- STREAMED EXCAVATION LIMITS TO FACILITATE SUBSURFACE REHAB - 4.0' WIDE x 4.0' LONG x 3.0' DEEP
- CROSS-BRACING REHABILITATION SYSTEM - DENSO SEASHIELD SERIES 70 OR EQUIVALENT

LEGEND

- | | |
|--|--|
| | SHELL PILE REHABILITATION SYSTEM -DENSO SEASHIELD 2000HD OR EQUIVALENT |
| | TWO-PART EPOXY REPAIR COMPOUND -SEASHIELD 525 UNDERWATER EPOXY OR EQUIVALENT |
| | EXISTING STREAMBED MATERIAL |
| | STREAMED EXCAVATION LIMITS TO FACILITATE SUBSURFACE REHAB - 4' W x 4' L x 3' D |
| | CROSS-BRACING REHABILITATION SYSTEM - DENSO SEASHIELD SERIES 70 OR EQUIVALENT |

DRAFT
Not For
Construction

NO.	REVISIONS	DATE

This document or any part thereof in detail or design concept is the personal property of Keller Associates, Inc. and shall not be copied in any form without the written authorization of Keller Associates, Inc.



SANDPOINT BRIDGE STREET REHABILITATION

BRIDGE DETAIL SHEET

DRAWN: CMC	CHECK: --
VERIFY SCALE: Scales based on 22"x34" prints.	
1-1/2 Inches	
PROJECT NO. 223167	PAGE
SHEET NO. C-101	

Applicant: City of Sandpoint
File No.: NWW-2024-00276
Waterway: Sand Creek
Activity: Bridge Maintenance
PLSS: S 22, 23, T 57N, R 2W
Lat., Long: 48.273877, -116.546196
Sheet 3 of 4
Date: 5/30/24

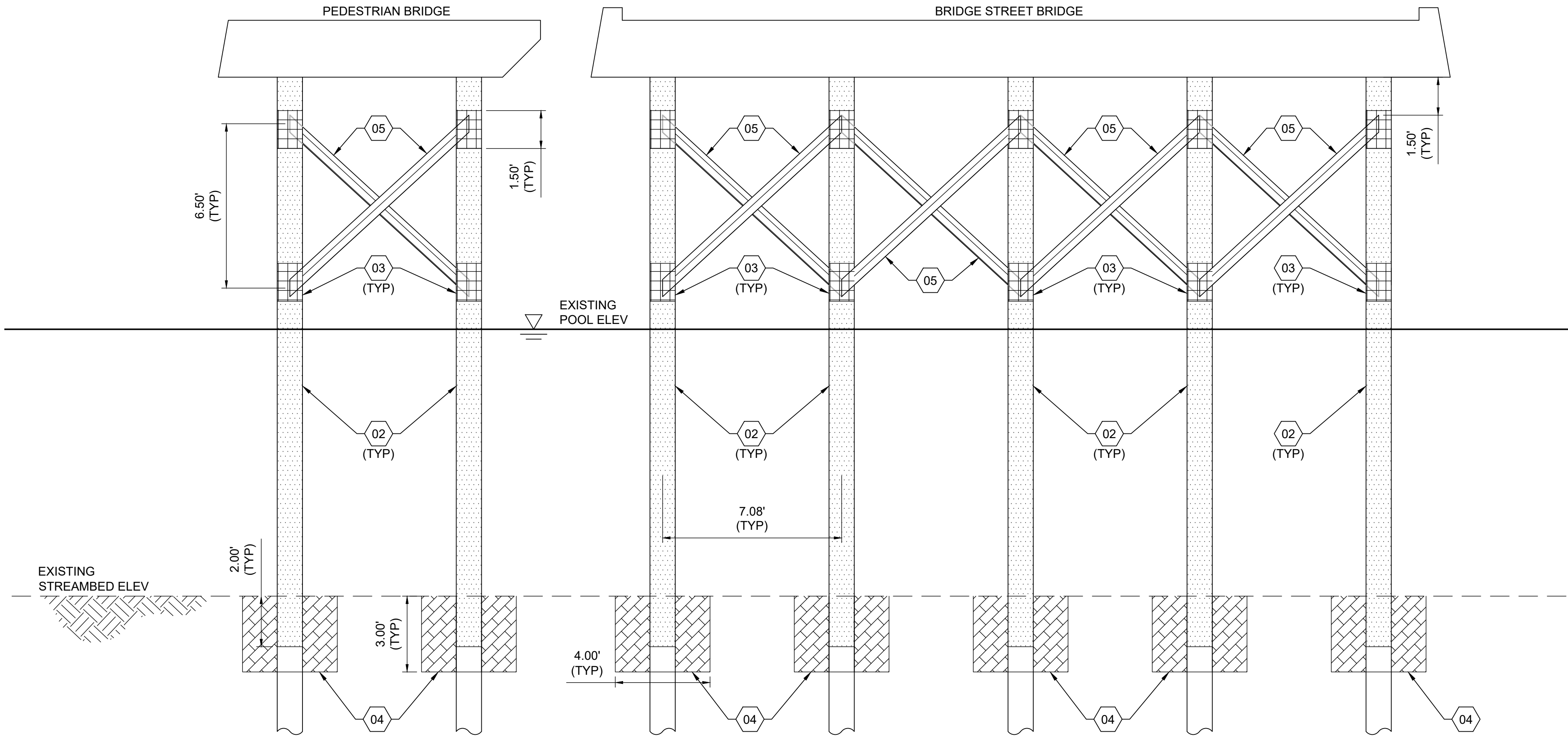

SHEET NOTES

- REHABILITATION TO BE COMPLETED IN ACCORDANCE WITH SP-100, SP-200, and SP-300.
- PREPARE SURFACE OF PILES IN ACCORDANCE WITH MANUFACTURER RECOMMENDATIONS TO ENSURE PROPER ADHESION.
- INSTALL SHELL PILE REHABILITATION SYSTEM OVER ENTIRETY OF SHELL PILE SURFACE AND EXTEND 2' INTO CHANNEL BOTTOM.
- PRODUCE PLAN AND SHOW DRAWINGS DETAILING INSTALLATION STEPS TO ENGINEER FOR APPROVAL PRIOR TO BEGINNING WORK ACCORDING TO SP-100, SP-200, and SP-300.
- MEMBER SIZES AND DIMENSIONS FROM AS-BUILT PLANS. VERIFY MEMBER SIZING AS NEEDED PRIOR TO ORDERING MATERIALS.
- CONTRACTOR TO VERIFY STREAMBED ELEVATIONS.
- BRIDGE SUPERSTRUCTURE NOT SHOWN FOR CLARITY.
- REHABILITATE PIER 2 THROUGH PIER 5 IN THE LIMITS INDICATED.



DRAFT
Not For
Construction

NO.	REVISIONS	DATE

This document or any part thereof in detail or design concept is the personal property of Keller Associates, Inc. and shall not be copied in any form without the written authorization of Keller Associates, Inc.



SHEET KEYNOTES

- 02 SHELL PILE REHABILITATION SYSTEM
-DENSO SEASHIELD 2000HD OR EQUIVALENT
- 03 TWO-PART EPOXY REPAIR COMPOUND
-SEASHIELD 525 UNDERWATER EPOXY OR EQUIVALENT
- 04 STREAMED EXCAVATION LIMITS TO FACILITATE SUBSURFACE REHAB - 4' W x 4' L x 3' D
- 05 CROSS-BRACING REHABILITATION SYSTEM - DENSO SEASHIELD SERIES 70 OR EQUIVALENT

LEGEND

- SHELL PILE REHABILITATION SYSTEM
-DENSO SEASHIELD 2000HD OR EQUIVALENT
- TWO-PART EPOXY REPAIR COMPOUND
-SEASHIELD 525 UNDERWATER EPOXY OR EQUIVALENT
- EXISTING STREAMBED MATERIAL
- STREAMED EXCAVATION LIMITS TO FACILITATE SUBSURFACE REHAB - 4' W x 4' L x 3' D
- CROSS-BRACING REHABILITATION SYSTEM - DENSO SEASHIELD SERIES 70 OR EQUIVALENT

SANDPOINT BRIDGE STREET REHABILITATION

BRIDGE DETAIL SHEET 2

DRAWN: CMC	CHECK: --
VERIFY SCALE: Scales based on 22"x34" prints.	
PROJECT NO. 223167	PAGE
SHEET NO. C-102	

Vicinity Map

Bridge Street Bridge Rehabilitation Project

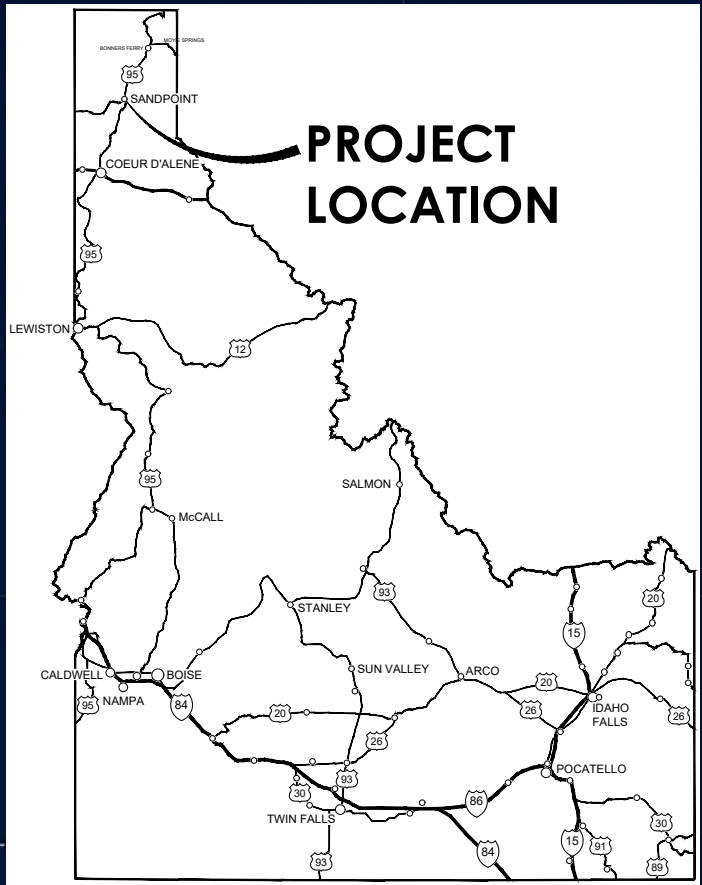
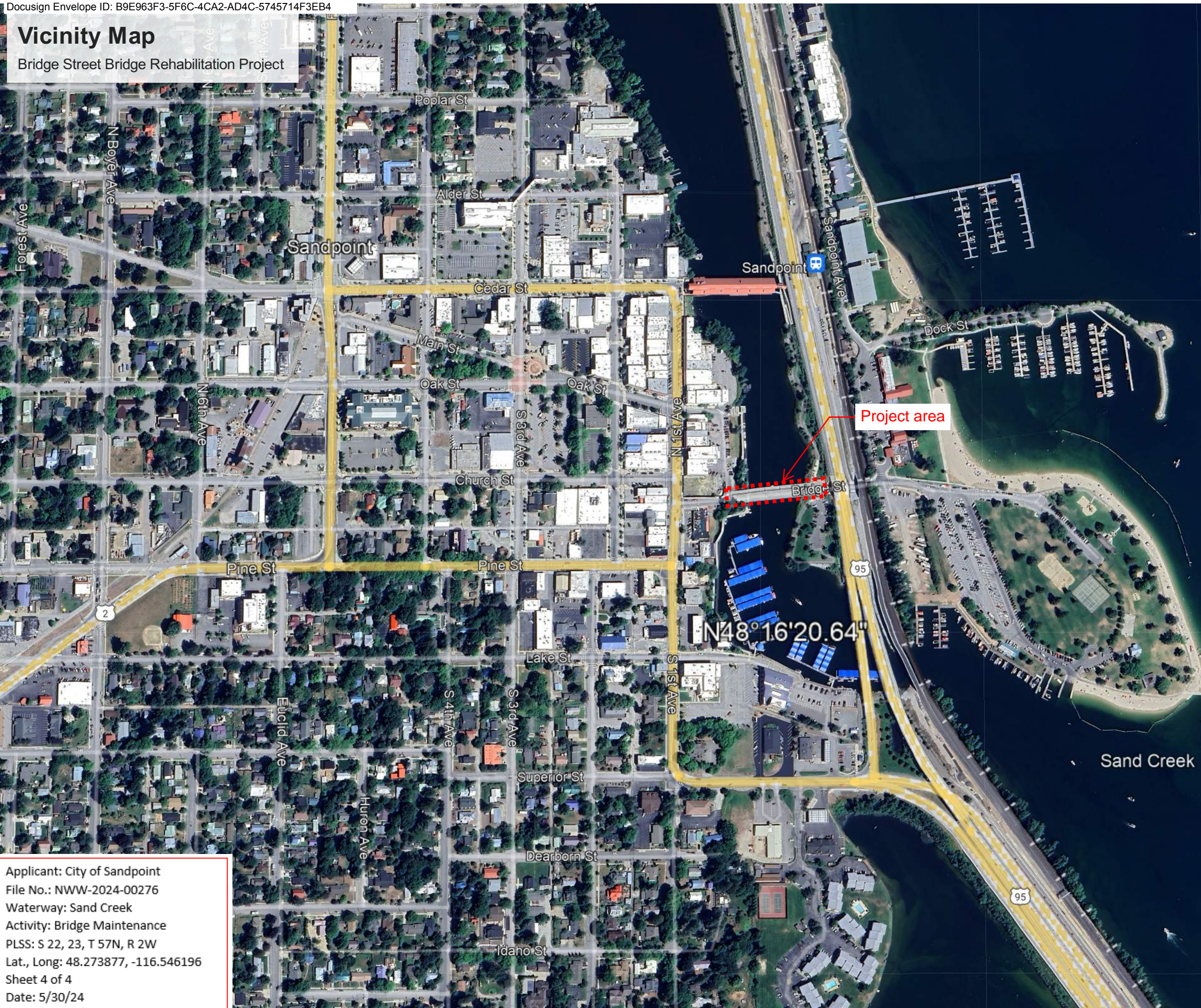

W116°32'8.16"

N48°16'20.64"

Sand Creek

Applicant: City of Sandpoint
File No.: NWW-2024-00276
Waterway: Sand Creek
Activity: Bridge Maintenance
PLSS: S 22, 23, T 57N, R 2W
Lat., Long: 48.273877, -116.546196
Sheet 4 of 4
Date: 5/30/24



1000 ft

SPECIAL PROVISIONS

CITY OF SANDPOINT, IDAHO
BRIDGE STREET REHABILITATION

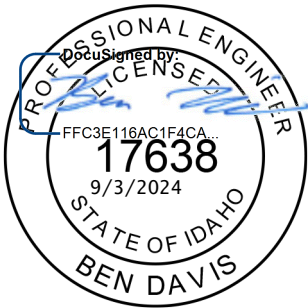

CITY OF SANDPOINT
BRIDGE STREET REHABILITATION

223167

SPECIAL PROVISIONS

PART 1

1.1 MODIFICATIONS AND SUPPLEMENTS TO ISPWC

- A. These Special Provisions amend or supplement the Idaho Standards for Public Works Construction, 2020 Edition (ISPWC). The Work on this project shall be accomplished in accordance with the ISPWC, as modified or supplemented by the Supplementary Conditions and these Special Provisions. All provisions which are not so amended or supplemented remain in full force and effect.
- B. The terms used in these Special Provisions have the meanings stated in the General Conditions. Additional terms used in these Special Provisions have the meaning stated below, which are applicable to both the singular and plural thereof.
- C. The address system used in these Special Provisions is the same as the address system used in the ISPWC.

Supplement or revise the 2020 ISPWC with the following:

SECTION 201 – CLEARING AND GRUBBING

Add the following subsection under PART 3 WORKMANSHIP:

3.3 REMOVAL AND DISPOSAL OF MATERIALS

A. General

- 1. Complete the removal to the limits shown on the Contract documents or as directed by the Engineer.
- 2. Unless otherwise specified, take ownership and responsibility of all removed material.
- 3. Dispose of unusable material outside the construction limits in an approved location in accordance with all local, state, and federal regulations.
- 4. Dispose of unusable material in such a manner that no unsightly appearance will result.

B. Protection

- 1. Locate and protect all live utilities from damage.
- 2. Protect benchmarks and survey monuments from damage and displacement
- 3. Exercise care to ensure areas outside the construction limits remain undisturbed.
- 4. Satisfactorily restore any damage to existing facilities or structures resulting from carelessness or negligence resulting from construction activities to their original condition at no additional expense to the Owner.

CITY OF SANDPOINT
BRIDGE STREET REHABILITATION

223167

Remove PART 4 WORKMANSHIP in its entirety. Clearing and Grubbing is incidental to the Work.

SECTION 205 – DEWATERING

Add the following subsection to PART 4 MEASUREMENT AND PAYMENT:

- E Dewatering: by the Contingency Amount (CA), considered an Allowance and in conformance with General Conditions Article 11 and Article 13.
 - 1. Bid Schedule Payment Reference: 205.4.1.E.1
 - 2. Bid Schedule Description: Dewatering...Contingency Amount (CA)

SECTION 1001 – CONSTRUCTION SITE MANAGEMENT

Add the following under PART 3 WORKMANSHIP:

- 3.1.C Comply with all state water quality standards. Do not discharge sediment or waste into Sand Creek.
- 3.2 ENVIRONMENTAL PROTECTION
 - A. Comply with all applicable environmental protection regulations. Accept the liability for delays to the work and costs incurred by the Owner for the Contractor's failure to comply with these regulations.
 - B. Use ground protection mats or other approved means for placing equipment within the limits of the existing streambed without disturbance to the existing streambed, except in those areas called out on the plans. Restore the site to its original condition.

SECTION 1103 – CONSTRUCTION TRAFFIC CONTROL

Add the following after Paragraph 1.1.A:

- B. This work includes providing and maintaining safe and adequate public and private property access throughout the Site unless otherwise specified or approved by the Owner.

Delete Paragraph 3.1.B in its entirety, and insert the following in its place:

- B. Contractor shall submit a Traffic Control Plan to the City Engineer for approval prior to any lane, shoulder, or sidewalk closures. The Traffic Control Plan shall specify how the Contractor will minimize the risk to vehicles, motorcycles, and bicycles caused by construction activities.

Delete Paragraph 3.1.C in its entirety, and insert the following in its place:

- C. Do not cause unnecessary inconvenience to the public, as determined by the City Engineer. Contractor to submit a Traffic Control Plan for City review and approval prior to initiating construction.

Add the following section under PART 3 WORKMANSHIP:

- 3.4 ACCOMMODATIONS FOR THE PUBLIC
 - A. Emergency Vehicle Accommodations – Provide and maintain reasonable access in both directions for emergency vehicles at all times to cross the bridge. A minimum passage width of 14 feet, capable of supporting at least

CITY OF SANDPOINT
BRIDGE STREET REHABILITATION

223167

66,000 pounds is always required for emergency vehicles unless otherwise specified or approved by the Owner. Provide measures as necessary to always allow emergency vehicle access across the bridge in both directions.

- B. Staging of Materials, Equipment, and Services – Temporary staging of equipment, materials, and Contractor vehicles shall be limited to the active work zone within an approved work area and not adversely affect the adjacent residents as determined by the City. A designated staging area is not provided for this project. The City's Sand Creek Trailhead parking area, located Southeast of the bridge, may be proposed for staging for City review and approval.
- C. Delivery Accommodations – Accommodate postal and other freight carrier deliveries. Provide reasonable access or delivery support to ensure residents can plan accordingly and receive packages without delay.
- D. Garbage / Disposal Accommodations – Provide and maintain access across the bridge in both directions to the garbage/recycle receptacles for the haulers.
- E. Protection of Trench – Unattended trenches must be covered or backfilled. Cover any open trench excavation when not actively working on site with protective steel plating. Covers must be road plates at least ¾" thick or equivalent. The plates shall be secured to prevent any movement and shall not be overlapped or staked on top of another plate. Trench shall be barricaded or fenced in accordance with OSHA requirements. No trench shall be left open over weekends and holidays.

Remove PART 4 WORKMANSHIP in its entirety. Construction Traffic Control is incidental to the Work.

SECTION 2010 – MOBILIZATION

Delete this section in its entirety and replace with the following:

PART 1 GENERAL

1.1 SECTION INCLUDES

- A. Mobilization consists of preparatory work and operations, including those necessary for the movement of personnel, equipment, supplies, and incidentals to the project site, for the establishment of offices, buildings, and other facilities necessary for work, for premiums on bond and insurance, and for other work and operations which must be performed, or costs incurred before beginning production work on the various contract items. Mobilization costs for subcontracted and supplier work are included in this item.
- B. Items which are not to be included in this item include but are not limited to:

Any portion of the Work covered by the specific Contract item or incidental Work which is to be included in a Contract item or items. Profit, interest on borrowed money, overhead, or management costs.
- C. Snow removal is incidental to the work.

CITY OF SANDPOINT
BRIDGE STREET REHABILITATION

223167

PART 2 MATERIALS

NOT USED

PART 3 WORKMANSHIP

- 3.1. Provide and maintain enclosed portable restroom facilities for the use of Project personnel.

PART 4 MEASUREMENT AND PAYMENT

- 4.1 Mobilization, by the lump sum Contract price for Mobilization.

- A. Bid Schedule Payment Reference: 2010.4.1.A.1.
- B. Bid Schedule Description: Mobilization ... per lump sum (LS).
- C. Partial payments for Mobilization will be made as follows:
 - 1. When 5 percent of the total original Contract amount is earned from other Contract items, excluding amounts paid for materials on hand, 50 percent of the amount Bid for mobilization, or 5 percent of the total original Contract amount, whichever is the least, will be paid.
 - 2. When 10 percent of the total original Contract amount is earned from other Contract items, excluding amounts paid for materials on hand, 100 percent of the amount Bid for mobilization, or 10 percent of the total original Contract amount, whichever is the least, will be paid.
 - 3. When Substantial Completion is achieved, payment of any amount Bid for mobilization in excess of 10 percent of the total original Contract amount will be paid.

- 4.2 Sanitary Facilities: Providing and servicing restroom facilities shall be incidental to other Bid Items.

CITY OF SANDPOINT
BRIDGE STREET REHABILITATION

223167

PART 2

1.2 SPECIAL PROVISION BID ITEMS (NOT IN ISPWC)

SP 100 – SHELL PILE PROTECTION SYSTEM

PART 1 GENERAL

Provide and install shell pile preservation and protection system on all shell piles as shown on the Drawings. Ensure manufacturer's recommendations are followed for the installation of the pile wrap system including pile surface preparation; application of a primer paste to the steel surfaces; wrapping the pile with a marine pile petrolatum tape; and installing a heavy-duty outer cover that is both impact and UV resistant. **Store materials per manufacturer recommendations.**

PART 2 MATERIALS

Materials. Provide and ensure all materials for the pile wrap system are compatible. Ensure the complete system is supplied by one company. Submit to Owner for approval. Provide the following petrolatum-based pile wrap systems, or Owner approved equal:

Seashield Series 2000HD System by Denso

Include a corrosion protection chemical in the petrolatum-based pile wrap.

Certification. Furnish certificate attesting that the selected pile wrap system has been successfully used by city, state, or federal agencies for a minimum of 10 years and a certificate attesting to a 10-year limited warranty from the manufacturer.

PART 3 WORKMANSHIP

Construction Requirements. Before starting the pile preservation work, prepare and submit shop drawings for the selected pile wrap system for approval by Owner. Include in the shop drawings, as a minimum, the following:

1. Step-by-step installation procedure for the pile wrap system.
2. Method of cleaning and preparing existing steel pile surfaces.
3. Details of typical longitudinal joint in the pile wrap and any intermediate joints necessary to wrap limits of piles as shown on plans.
4. Manufacturer's data sheets and Safety Data Sheets (SDS) for each material to be used in the pile wrap work.
5. Elevation view of each pile showing field measured dimensions and length, and pile wrap dimensions and length.

CITY OF SANDPOINT
BRIDGE STREET REHABILITATION

223167

6. Contractor's proposed method of containing, collecting, and disposing of debris using sediment barrier and containment as required by the Environmental Evaluation. All debris must be removed from the lakebed using hand operated tools and disposed of at a waste site approved by the Owner's Representative.

Prepare and submit a Debris Containment Plan, Erosion and Sediment Control Plan, and Hazardous Waste Plan before beginning the pile preservation work. Perform all pile preservation work within the debris containment and recovery system approved by the Owner.

Provide qualified personnel capable of installing the system above the water level as applicable. If underwater work is proposed or anticipated, include experienced divers for installing the system underwater. Complete the work without dewatering. If dewatering is needed, it will be completed under a contingency bid item with Owner approval.

Ensure that the pile wrap manufacturer provides a qualified technical representative, who is a full-time employee of the company providing the proprietary pile wrap system. Oversee training from the technical representative in the proper process of installation to all the employees assigned to this work. Make this training available to Owner's inspectors. Submit a letter from the manufacturer to the Owner certifying that the Contractor's employees have been trained in the proper installation process. The manufacturer provides a qualified technical representative at the job site at the start of this work to assure proper procedures are being followed. The manufacturer's technical representative will return to the job site as needed. Submit written certification signed and dated by the manufacturer's technical representative that the approved installation procedures were followed.

Obtain approval of the shop drawings, navigation plan, quality control procedures, and submittal items before beginning pile preservation operations, except for field measuring. Field verify existing conditions before ordering pile preservation materials and include proposed modifications of the pile wrap details in the shop drawings. Construct the protection system in strict accordance with the approved shop plans, the approved navigation plans, the manufacturer's recommendations, and the recommendations of the technical representative.

Lead-Based Paint Removal. The lead-based paint analytical results (attached) detected lead-based paint in the remaining finish of the piles and/or cross braces. Capture all paint removed from the pile bent to prevent contamination of the waterway. Use the smallest size and lowest impact equipment necessary to adequately prepare the pile surface. Perform all pile cleaning and preparation work in strict compliance with all applicable Federal, State and local laws, codes, rules and regulations regarding lead paint removal, handling, and disposal. Before beginning work, prepare and submit to the City a Lead Paint Debris Containment and Recovery Plan, a Lead Removal Plan, and a Quality control Plan for approval at least one (1) week before any work begins to allow time for review and comment. Construct and maintain the lead paint debris containment and recovery system(s) in accordance with the approved plan as needed during all pile cleaning and preparation activities.

If total removed waste contains at least 5 ppm of lead and amounts to at least 220 pounds of waste per month, it is considered hazardous waste per EPA requirements. Remove hazardous waste in strict accordance with EPA requirements. Conduct all work related to lead based paint disposal within all the current regulations and laws regarding lead disposal.

If the waste generated does not meet this minimum threshold, containment and disposal is exempt from hazardous waste management regulations. Follow basic EPA rules and requirements for disposal of waste

CITY OF SANDPOINT
BRIDGE STREET REHABILITATION

223167

for a Conditionally Exempt Small Quantity Generator. Payment for containment and disposal of waste material not meeting the hazardous material threshold described above is incidental to the work.

Surface Preparation. Mechanically clean the existing pile surfaces using a method approved by the manufacturer prior to applying primer paste, petrolatum tape, and outer cover. Completely remove all marine growth, oil, grease, mud, loose rust, and sharp points which might prevent proper bonding.

Apply two-part epoxy to joints and bracing connections before installing pile wraps and ensure overlap between pile wraps and epoxy.

Extend the pile preservation from two feet below the mudline to the pile cap. If the streambed elevation varies around the pile circumference, extend the pile preservation to two feet below the lowest streambed elevation exposed at each individual pile. If after exposing the piles to this depth, the extent of corrosion extends below this 2-foot depth, excavation to a depth at which the corrosion and section loss is less than 1/16 inch.

Inspection. Allow the Owner to inspect the piles before application of the primer paste and before installation of the outer shell. Inspect visually inspect the pile wraps with the manufacturer's technical representative at the start of the work to ensure that installation is in strict accordance with the manufacturer's specifications to qualify for acceptance for payment.

PART 4 MEASUREMENT AND PAYMENT

Method of Measurement. Owner will measure acceptably completed work by each shell pile completed as shown on the Drawings and in the Bid Schedule.

Basis of Payment. Owner will pay for accepted quantities per each. Includes full compensation for all materials, labor, and equipment necessary for completing the work and all appurtenances not itemized in the Bid Schedule.

Pay Item	Pay Unit
SP-100 Shell Pile Protection System	EA

SP-200 – CROSS-BRACING PROTECTION SYSTEM

PART 1 GENERAL

Description. Provide and install cross-bracing preservation and protection system on all cross-bracing as shown on the Drawings. Ensure manufacturer's recommendations are followed for the installation of the system including surface preparation; application of primer paste to steel surfaces; wrapping the bracing with a marine pile petrolatum tape; and installation of a protective outer cover that is impact resistant. **The application of the cross-bracing protection system may not take place on surfaces with temperatures below 40°F without additional measures of temperature control. If the surface is below 40°F, additional measures should be taken to ensure that the cross-bracing members are at an acceptable temperature to inhibit proper adhesion between the surface, base, tape and outer wrap. Temperature heating and regulation to meet specified application range is incidental to the work. Store materials per manufacturer recommendations.**

CITY OF SANDPOINT
BRIDGE STREET REHABILITATION

223167

PART 2 MATERIALS

Materials. Provide and ensure all materials for the pile wrap system are compatible. Ensure the complete system is supplied by one company. Provide the following petrolatum-based pile wrap system, or Owner approved equal:

Seashield Series 70 System by Denso

Include a corrosion protection chemical in the petrolatum-based pile wrap.

Certification. Furnish certificate attesting that the selected pile wrap system has been successfully used by city, state, or federal agencies for a minimum of 10 years and a certificate attesting to a 10-year limited warranty from the manufacturer.

PART 3 WORKMANSHIP

Construction Requirements. Before starting the cross-brace preservation work, prepare, and submit shop drawings for the selected cross-bracing wrap system for approval by Owner. Include in the shop drawings, as a minimum, the following:

1. Step-by-step installation procedure for the cross-bracing wrap system.
2. Method of cleaning and preparing existing steel cross-bracing surfaces.
3. Details of typical wrap limits of bracing as shown on plans.
4. Details of each type of cross-bracing section to be wrapped including filler material.
5. Manufacturer's data sheets and Safety Data Sheets (SDS) for each material to be used in the cross-bracing protection work.
6. Elevation view of each bracing segment showing field measured dimensions and length, and bracing wrap dimensions and length.
7. Contractor's proposed method of containing, collecting, and disposing of debris using sediment barrier and containment as required by the Environmental Evaluation. Remove all debris from the lakebed using hand operated tools. Dispose of these removed materials at a waste site approved by the City.

Prepare and submit a Debris Containment Plan, Erosion and Sediment Control Plan, and Hazardous Waste Plan before beginning the pile work. Perform all pile preservation work within the debris containment and recovery system approved by the Owner.

Ensure that the bracing wrap manufacturer provides a qualified technical representative, who is a full-time employee of the company providing the proprietary pile wrap system. Oversee training from the technical representative in the proper process of installation to all the employees assigned to this work. Make this training available to Owner's inspectors. Submit a letter from the manufacturer to the Owner certifying that the Contractor's employees have been trained in the proper installation process. The manufacturer provides a qualified technical representative at the job site at the start of this work to assure proper procedures are being followed. The manufacturer's technical representative will return to the job

CITY OF SANDPOINT
BRIDGE STREET REHABILITATION

223167

site as needed. Submit written certification signed and dated by the manufacturer's technical representative that the approved installation procedures were followed.

Obtain approval of the shop drawings, navigation plan, quality control procedures, and submittal items before beginning bracing preservation operations, except for field measuring. Field verify existing conditions before ordering bracing preservation materials and include proposed modifications of the bracing wrap details in the shop drawings. Construct system in strict accordance with the approved shop plans, the approved navigation plans, the manufacturer's recommendation, and the recommendations of the technical representative.

Surface Preparation. Mechanically clean the existing cross-bracing surfaces using a method approved by the manufacturer prior to applying primer paste, petrolatum tape, and outer cover. Completely remove all marine growth, oil, grease, mud, loose corrosion, and sharp points which might prevent proper bonding. The hazardous materials investigation detected lead-based paint in the remaining finish of the piles and/or cross braces. Capture all paint removed from the cross-bracing to prevent contamination of the waterway. Use the smallest size and lowest impact equipment necessary to adequately prepare the pile surface. Perform all cross-brace cleaning and preparation work in strict compliance with all applicable Federal, State and local laws, codes, rules and regulations regarding lead paint removal, handling, and disposal. Before beginning work, prepare and submit to the City a Lead Paint Debris Containment and Recovery Plan, a Lead Removal Plan, and a Quality control Plan for approval at least 1 week before any work begins to allow time for review and comment. Construct and maintain the lead paint debris containment and recovery system(s) in accordance with the approved plan as needed during all brace cleaning and preparation activities.

If the total removed waste contains at least 5 ppm of lead and amounts equal to or exceeding 220 pounds of waste per month, it is considered hazardous waste per EPA requirements. Remove hazardous waste in strict accordance with EPA requirements. Conduct all work related to lead based paint disposal within all the current regulations and laws regarding lead disposal.

If the waste generated does not meet this minimum threshold, containment and disposal is exempt from hazardous waste management regulations. Follow basic EPA rules and requirements for disposal of waste for a Conditionally Exempt Small Quantity Generator. Payment for containment and disposal of waste material not meeting the hazardous material threshold described above is incidental to the work.

Apply two-part epoxy to joints and bracing connections before installing bracing wraps and ensure overlap between bracing wraps and epoxy.

Inspection. Allow the Owner to inspect the piles before application of the primer paste and before installation of the outer shell. Inspect visually inspect the pile wraps with the manufacturer's technical representative at the start of the work to ensure that installation is in strict accordance with the manufacturer's specifications to qualify for acceptance for payment.

PART 4 MEASURE AND PAYMENT

Method of Measurement. The Owner will measure acceptably completed work by each cross-bracing member completed as shown on the Drawings and in the Bid Schedule.

Basis of Payment. The Owner will pay for accepted quantities per each. Includes full compensation for all materials, labor, and equipment necessary for completing the work and all appurtenances not itemized in the Bid Schedule.

CITY OF SANDPOINT
BRIDGE STREET REHABILITATION

223167

Pay Item	Pay Unit
SP-200, Cross-Bracing Protection System	EA

SP-300 – CROSS-BRACING CONNECTION PROTECTION SYSTEM

PART 1 GENERAL

Description. Provide two-part epoxy for bracing connections using an underwater epoxy process as shown on the Drawings. Meet the manufacturer's recommendations for the installation of the epoxy system including preparing steel pile surfaces and applying a two-part underwater epoxy compound. **The application of the epoxy compound may not take place on surfaces with temperatures below 40°F without additional measures of temperature control. If the surface is below 40°F, additional measures should be taken to ensure that the bracing connections are at an acceptable temperature to inhibit proper adhesion between the surface, base, and hardener. Temperature heating and regulation to meet specified application range is incidental to the work. Store materials per manufacturer recommendations.**

PART 2 MATERIALS

Materials. Provide and ensure all materials for the epoxy system are compatible. Provide the following underwater epoxy, or Owner approved equal:

SeaShield 525 Underwater Epoxy by Denso

PART 3 WORKMANSHIP

Construction Requirements. Before starting the preservation work, prepare and submit an application procedure for approval to Owner. Include in the procedure, as a minimum, the following:

1. Manufacturer's technical data sheets for two-part epoxy repair compound.
2. Manufacturer's data sheets and Material Safety Data Sheets (MSDS) for each material to be used in the pile wrap work.
3. Step-by-step application procedure for the two-part epoxy repair compound.
4. Method of cleaning and preparing existing steel surfaces.
5. Contractor's proposed method of containing, collecting, and disposing of debris using sediment barrier and containment as required by the Environmental Evaluation. Remove all debris from the lakebed using hand operated tools. Dispose of these removed materials at a waste site approved by the City. The Contractor's method for patching heavy pitting and holes in the steel surface.
6. The Contractor's method for patching any damage to the two-part epoxy repair compound.

Provide qualified personnel capable of applying epoxy.

Apply one coat of the two-part epoxy repair compound unless otherwise recommended by the manufacturer.

CITY OF SANDPOINT
BRIDGE STREET REHABILITATION

223167

Apply two-part epoxy before installing petrolatum tape and outer covers. Ensure overlap at joints and bracing connections.

Surface Preparation. Mechanically clean the existing cross-bracing connection surfaces using a method approved by the manufacturer prior to applying primer paste, petrolatum tape, and outer cover. Completely remove all marine growth, oil, grease, mud, loose corrosion, and sharp points which might prevent proper bonding. The hazardous materials investigation detected lead-based paint in the remaining finish of the piles and/or cross braces. Capture all paint removed from the cross-bracing to prevent contamination of the waterway. Use the smallest size and lowest impact equipment necessary to adequately prepare the pile surface. Perform all cross-brace connection cleaning and preparation work in strict compliance with all applicable Federal, State and local laws, codes, rules and regulations regarding lead paint removal, handling, and disposal. Before beginning work, prepare and submit to the City a Lead Paint Debris Containment and Recovery Plan, a Lead Removal Plan, and a Quality control Plan for approval at least 1 week before any work begins to allow time for review and comment. Construct and maintain the lead paint debris containment and recovery system(s) in accordance with the approved plan as needed during all brace cleaning and preparation activities.

If the total removed waste contains at least 5 ppm of lead and amounts equal to or exceeding 220 pounds of waste per month, it is considered hazardous waste per EPA requirements. Remove hazardous waste in strict accordance with EPA requirements. Conduct all work related to lead based paint disposal within all the current regulations and laws regarding lead disposal.

If the waste generated does not meet this minimum threshold, containment and disposal is exempt from hazardous waste management regulations. Follow basic EPA rules and requirements for disposal of waste for a Conditionally Exempt Small Quantity Generator. Payment for containment and disposal of waste material not meeting the hazardous material threshold described above is incidental to the work.

Method of Measurement. The Owner will measure acceptably completed work by each connection completed as shown on the Drawings and in the Bid Schedule.

Basis of Payment. The Owner will pay for accepted quantities by each cross-bracing connection. This payment includes full compensation for all materials, labor, and equipment necessary for completing the work and all appurtenances not itemized in the Bid Schedule.

Pay Item	Pay Unit
SP-300, Cross-Bracing Connection Protection System	EA

END OF SPECIAL PROVISIONS



Analytical Results Report For:

City of Sandpoint

Project Number:

Bridgestreet Bridge

Anatek Work Order:

WEH1269

Anatek Labs, Inc.

1282 Alturas Drive - Moscow, ID 83843 - (208) 883-2839 - email moscow@anateklabs.com
504 E Sprague Ste. D - Spokane, WA 99202 - (509) 838-3999 - email spokane@anateklabs.com

Client:	City of Sandpoint	Work Order:	WEH1269
Address:	723 S. Ella	Project:	Bridgestreet Bridge
	Sandpoint, ID 83864	Reported:	8/29/2024 12:30
Attn:	Holly Ellis		

Analytical Results Report

Sample Location:	Handrails NW		
Lab/Sample Number:	WEH1269-01	Collect Date:	08/27/24 14:10
Date Received:	08/28/24 09:30	Collected By:	Bruce Larkin
Matrix:	Solid		

Analyte	Result	Units	PQL	Analyzed	Analyst	Method	Qualifier
Metals by ICP-MS							
Lead	513	mg/kg wet	250	8/28/24 18:47	JLG	EPA 6020B	

Anatek Labs, Inc.

1282 Alturas Drive - Moscow, ID 83843 - (208) 883-2839 - email moscow@anateklabs.com
504 E Sprague Ste. D - Spokane, WA 99202 - (509) 838-3999 - email spokane@anateklabs.com

Sample Location: SW Piling
Lab/Sample Number: WEH1269-02 Collect Date: 08/27/24 14:40
Date Received: 08/28/24 09:30 Collected By: Bruce Larkin
Matrix: Solid

Analyte	Result	Units	PQL	Analyzed	Analyst	Method	Qualifier
Metals by ICP-MS							
Lead	145000	mg/kg wet	17.9	8/28/24 18:50	JLG	EPA 6020B	

Anatek Labs, Inc.

1282 Alturas Drive - Moscow, ID 83843 - (208) 883-2839 - email moscow@anateklabs.com
504 E Sprague Ste. D - Spokane, WA 99202 - (509) 838-3999 - email spokane@anateklabs.com

Sample Location: X Brace
Lab/Sample Number: WEH1269-03 Collect Date: 08/27/24 14:45
Date Received: 08/28/24 09:30 Collected By: Bruce Larkin
Matrix: Solid

Analyte	Result	Units	PQL	Analyzed	Analyst	Method	Qualifier
Metals by ICP-MS							
Lead	60800	mg/kg wet	2.02	8/28/24 18:53	JLG	EPA 6020B	

Anatek Labs, Inc.

1282 Alturas Drive - Moscow, ID 83843 - (208) 883-2839 - email moscow@anateklabs.com
504 E Sprague Ste. D - Spokane, WA 99202 - (509) 838-3999 - email spokane@anateklabs.com

Authorized Signature,

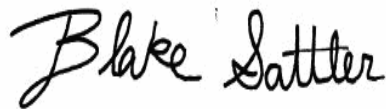

Blake Sattler for Kathleen Sattler, Lab Manager

PQL	Practical Quantitation Limit
ND	Not Detected
MCL	EPA's Maximum Contaminant Level
Dry	Sample results reported on a dry weight basis
*	Not a state-certified analyte

This report shall not be reproduced except in full, without the written approval of the laboratory
The results reported related only to the samples indicated.

Lead	38.9	0.584 mg/kg dry	23.4	13.4	109	75-125	7.37	20
------	------	-----------------	------	------	-----	--------	------	----



ANATEK LABS

Anatek Labs,
1282 Alturas Drive, Moscow ID
504 E Sprague Ste D, Spokane WA

Please refer to our normal turn around times at
www.anateklabs.com/pricing-lists

☐ Normal ☐ Phone
☒ Next Day* ☒ Email
☐ 2nd Day*
☐ Other*

*All rush order requests must have prior approval

List Analyses Requested

Note Special Instructions/Comments

Bruce Larkin To pay invoice,
113 Cottrell Road
Daxton, WA 99328

Inspection Checklist

Received Intact?	Y	N
Labels & Chains Agree?	Y	N
Containers Sealed?	Y	N
No VOC Head Space?	Y	N
Cooler?	Y	N
Ice/Ice Packs Present?	Y	N

Temperature (°C):

Number of Containers: 3

Shipped Via: 40

Preservative:

Date & Time: 8/28/24 0930

Inspected By: _____

VS: 038231

Samples submitted to Anatek Labs may be subcontracted to other accredited labs if necessary. This message serves as notice of this possibility. Subcontracted analyses will be clearly noted on the analytical report.

J:\223167 SANDPOINT BRIDGE STREET REHAB\DESIGN\CAD\3_DSGN\PLANS\G-SHEETS.DWG LAST SAVED: 8/22/2024 12:00 PM PRINTED: 8/22/2024 12:05 PM

City of

SANDPOINT, IDAHO

BRIDGE STREET REHABILITATION

FINAL DESIGN

AUGUST - 2024

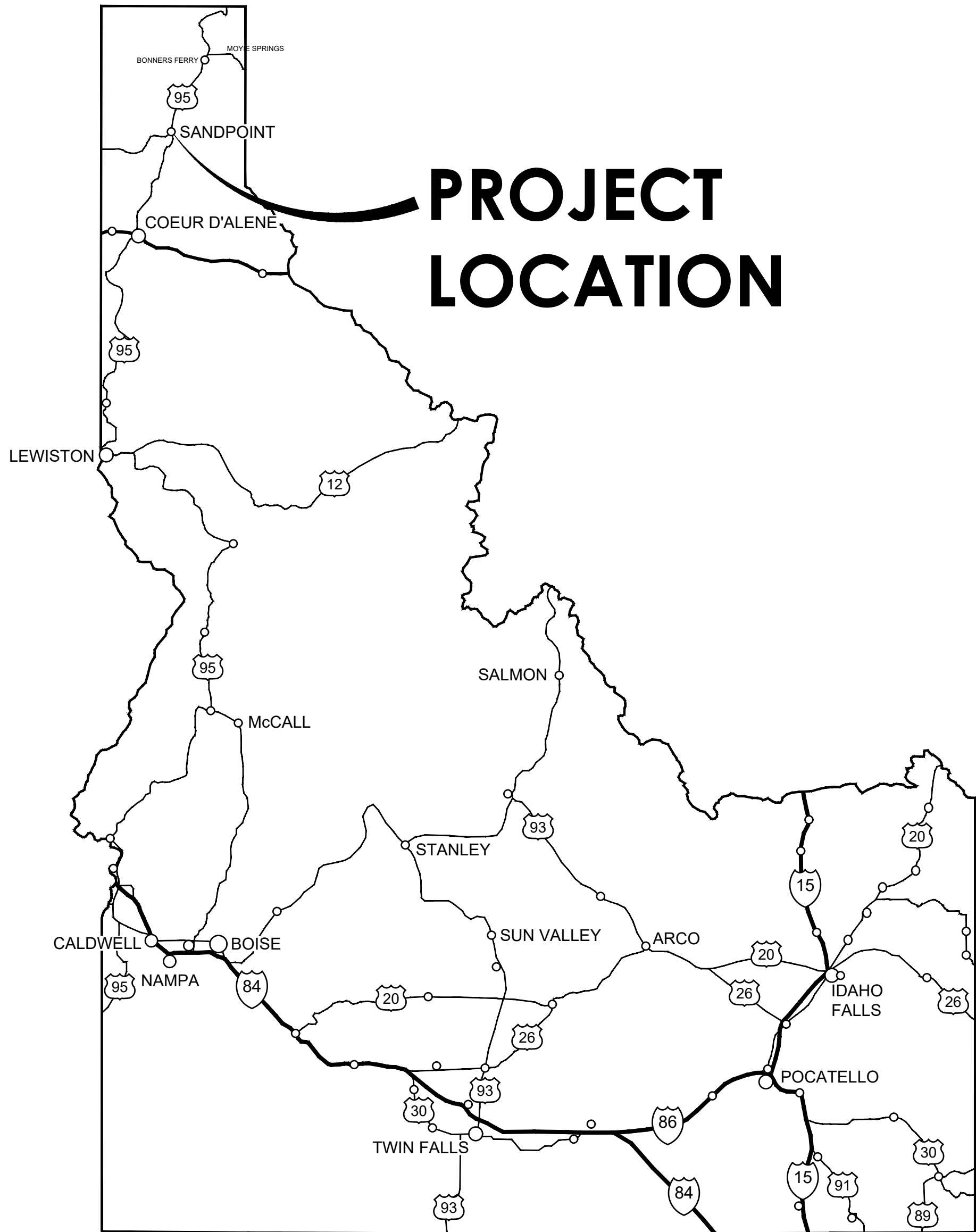

A1

LOCATION MAP
N.T.S.

SHEET INDEX	
SHEET NUMBER	SHEET TITLE
G-100	TITLE SHEET
G-101	LEGEND
G-102	QUANTITIES ESTIMATE
G-103	GENERAL NOTES
C-100	BRIDGE WORK LIMITS
C-101	BRIDGE DETAIL SHEET
C-102	BRIDGE DETAIL SHEET 2

OWNER

CITY OF SANDPOINT
1123 LAKE ST.
SANDPOINT, IDAHO 83864
CONTACT: HOLLY ELLIS,
CONSTRUCTION MANAGER
PHONE: (208) 946-2087
HELLIS@SANDPOINTIDAHO.GOV

CIVIL ENGINEER

KELLER ASSOCIATES, INC.
601 SHERMAN AVE, SUITE 1
COEUR D'ALENE, ID 83814
CONTACT: BEN DAVIS, PE
PHONE: (208)758-8601



Know what's below.
Call before you dig.
800.342.1585



A3

VICINITY MAP
N.T.S.

KELLER
ASSOCIATES

131 SW 5th Avenue, Suite A
Meridian, Idaho 83642
(208) 288-1992

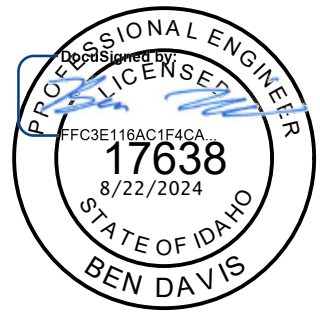

NO.	REVISIONS	DATE

This document or any part thereof in detail or design concept is the personal property of Keller Associates, Inc. and shall not be copied in any form without the written authorization of Keller Associates, Inc.



SANDPOINT BRIDGE STREET REHABILITATION

TITLE SHEET

DRAWN: CMG CHECK: BTD

VERIFY SCALE: Scales based on 22"x34" prints.

1-1/2 Inches

PROJECT NO. 223167 PAGE 1

SHEET NO. G-100

EXISTING TOPOGRAPHY		EXISTING UTILITY		PROPOSED SITE (CONT.)		PROPOSED UTILITY (CONT.)	
<div><div></div><div>TOPOGRAPHIC CONTOUR</div></div> <div><div></div><div>EDGE OF GRAVEL</div></div> <div><div></div><div>EDGE OF PAVEMENT</div></div> <div><div></div><div>CURB & GUTTER, SIDEWALK & DROP INLET</div></div> <div><div></div><div>FENCE (BARBED WIRE OR OTHER WITH GATES)</div></div> <div><div></div><div>FENCE (CHAINLINK WITH GATE)</div></div> <div><div></div><div>DITCH FLOWLINE</div></div> <div><div></div><div>TEST PIT</div></div> <div><div></div><div>SIGN</div></div> <div><div></div><div>BUILDING OR STRUCTURE</div></div>		<div><div></div><div>WATERLINE & VALVE</div></div> <div><div></div><div>SANITARY SEWER LINE & MANHOLE</div></div> <div><div></div><div>SANITARY SEWER SERVICE & CLEANOUT</div></div> <div><div></div><div>PRESSURE SEWER LINE & VALVE VAULT</div></div> <div><div></div><div>STORM DRAIN LINE & MANHOLE</div></div> <div><div></div><div>PRESSURE IRRIGATION & VALVE</div></div> <div><div></div><div>GRAVITY IRRIGATION & MANHOLE</div></div> <div><div></div><div>OVERHEAD POWER LINE & POWER POLE</div></div> <div><div></div><div>UNDERGROUND POWER LINE</div></div> <div><div></div><div>SIGNAL POLE</div></div> <div><div></div><div>LIGHT POLE</div></div> <div><div></div><div>NATURAL GAS LINE</div></div> <div><div></div><div>FIBER OPTIC LINE</div></div> <div><div></div><div>TELEPHONE LINE & RISER</div></div> <div><div></div><div>CABLE LINE & RISER</div></div>		<div><div></div><div>GENERIC GATE</div></div> <div><div></div><div>SWING GATE</div></div> <div><div></div><div>FENCE (BARBED WIRE OR OTHER WITH GATES)</div></div> <div><div></div><div>FENCE (CHAINLINK WITH GATE)</div></div> <div><div></div><div>EDGE OF PAVEMENT</div></div> <div><div></div><div>EDGE OF GRAVEL</div></div> <div><div></div><div>SIGN</div></div> <div><div></div><div>6" VERTICAL CURB, GUTTER, SIDEWALK & INLET</div></div> <div><div></div><div>6" VERTICAL CUT CURB & GUTTER</div></div> <div><div></div><div>6" REVERSE CURB & GUTTER</div></div> <div><div></div><div>6" REVERSE CUT CURB & GUTTER</div></div> <div><div></div><div>IMBEDDED CURB</div></div>		<div><div></div><div>SANITARY SEWER & MANHOLE</div></div> <div><div></div><div>SANITARY SEWER SERVICE & CAP</div></div> <div><div></div><div>SANITARY SEWER SERVICE & CLEANOUT</div></div> <div><div></div><div>PRESSURE SEWER & VALVE VAULT</div></div> <div><div></div><div>STORM DRAIN LINE, INLET & CATCH BASIN</div></div> <div><div></div><div>STORM DRAIN LINE & MANHOLE W/ VENTED LID</div></div> <div><div></div><div>JOINT TRENCH IN PROFILE</div></div> <div><div></div><div>CABLE & TELEPHONE RISERS</div></div> <div><div></div><div>JOINT TRENCH & DEVICE</div></div> <div><div></div><div>JUNCTION BOX & DUCT BANK</div></div> <div><div></div><div>NATURAL GAS LINE & METER</div></div> <div><div></div><div>NATURAL GAS LINE & RISER</div></div> <div><div></div><div>NATURAL GAS LINE & VALVE</div></div> <div><div></div><div>UNDERGROUND POWER</div></div> <div><div></div><div>OVERHEAD POWER & POLE</div></div> <div><div></div><div>LIGHT POLE</div></div> <div><div></div><div>TELEPHONE LINE & RISER</div></div> <div><div></div><div>FIBER OPTIC LINE & VAULT</div></div> <div><div></div><div>TELEPHONE DATA LINE</div></div> <div><div></div><div>CABLE & TV RISER</div></div>	
PROPERTY & CONTROL		PROPOSED GRADING		PROPOSED UTILITY			
<div><div></div><div>CP #203</div><div>SURVEY CONTROL POINT</div></div> <div><div></div><div>BM-1</div><div>BENCHMARK</div></div> <div><div></div><div>FOUND BRASS CAP</div></div> <div><div></div><div>FOUND ALUMINUM CAP</div></div> <div><div></div><div>FOUND 5/8" STEEL PIN</div></div> <div><div></div><div>SET 5/8" STEEL PIN W/CAP</div></div> <div><div></div><div>FOUND 1/2" STEEL PIN</div></div> <div><div></div><div>SET 1/2" STEEL PIN W/CAP</div></div> <div><div></div><div>FOUND PK NAIL</div></div> <div><div></div><div>SET PK NAIL</div></div> <div><div></div><div>CALCULATED POINT</div></div> <div><div></div><div>WITNESS CORNER</div></div> <div><div></div><div>EASEMENT - UTILITY</div></div> <div><div></div><div>EASEMENT - TEMPORARY</div></div> <div><div></div><div>EASEMENT - SETBACK</div></div> <div><div></div><div>PROJECT BOUNDARY</div></div> <div><div></div><div>PROPERTY LINES</div></div> <div><div></div><div>SECTION LINES</div></div> <div><div></div><div>PREScriptive RIGHT OF WAY</div></div> <div><div></div><div>DEDICATED RIGHT OF WAY</div></div> <div><div></div><div>DATA OF RECORD</div></div> <div><div></div><div>QUARTER SECTION - NOT FOUND</div></div> <div><div></div><div>CENTER SECTION</div></div> <div><div></div><div>SECTION CORNER - FOUND</div></div>		<div><div></div><div>TOPOGRAPHIC CONTOUR</div></div> <div><div></div><div>RIDGELINE</div></div> <div><div></div><div>DRAINAGE ARROW & SLOPE</div></div> <div><div></div><div>SPOT ELEVATION</div></div> <div><div></div><div>SWALE FLOWLINE</div></div> <div><div></div><div>DAYLIGHT - CUT LINE</div></div> <div><div></div><div>DAYLIGHT - FILL LINE</div></div>		<div><div></div><div>DEMOLITION & REMOVAL</div></div> <div><div></div><div>ABANDON IN PLACE</div></div> <div><div></div><div>REMOVE SURFACE FEATURE</div></div> <div><div></div><div>CLEARING AND GRUBBING</div></div>		<div><div></div><div>BUILDING OR STRUCTURE</div></div> <div><div></div><div>CONCRETE</div></div> <div><div></div><div>ASPHALT</div></div> <div><div></div><div>GRAVEL SURFACE</div></div> <div><div></div><div>GRAVEL SECTION</div></div> <div><div></div><div>LANDSCAPE ROCK</div></div>	
				<div><div></div><div>FLANGED</div></div> <div><div></div><div>MECHANICAL JOINT</div></div> <div><div></div><div>FITTING TYPES</div></div> <div><div></div><div>BEND</div></div> <div><div></div><div>REDUCING TEE</div></div> <div><div></div><div>TEE</div></div> <div><div></div><div>REDUCER</div></div> <div><div></div><div>FLANGE TO MECHANICAL JOINT COUPLING</div></div> <div><div></div><div>CROSS</div></div> <div><div></div><div>CAP W/BLIND FLANGE</div></div> <div><div></div><div>CHECK VALVE</div></div> <div><div></div><div>GATE VALVE</div></div> <div><div></div><div>BUTTERFLY VALVE</div></div> <div><div></div><div>BLOW-OFF VALVE</div></div> <div><div></div><div>RESTRAINED FITTING</div></div> <div><div></div><div>WATER SERVICE LINE & METER</div></div> <div><div></div><div>FIRE HYDRANT</div></div> <div><div></div><div>FIRE LINE</div></div> <div><div></div><div>WATERLINE</div></div> <div><div></div><div>MONITORING WELL</div></div> <div><div></div><div>LOCATION WIRE BOX</div></div> <div><div></div><div>NON-FREEZE YARD HYDRANT</div></div> <div><div></div><div>PRESSURE IRRIGATION, TEE & GATE VALVE</div></div> <div><div></div><div>PRESSURE IRRIGATION SERVICE</div></div> <div><div></div><div>GRAVITY IRRIGATION & STRUCTURE</div></div>			

131 SW 5th Avenue, Suite A
Meridian, Idaho 83642
(208) 288-1992

NO. REVISIONS DATE
This document or any part thereof in detail or design concept is the personal property of Keller Associates, Inc. and shall not be copied in any form without the written authorization of Keller Associates, Inc.

SANDPOINT

SANDPOINT BRIDGE STREET REHABILITATION

LEGEND

DRAWN: CMG | CHECK: BTD

VERIFY SCALE: Scales based on 22"x34" prints.

1-1/2 Inches

PROJECT NO. 223167 | PAGE 2

SHEET NO. G-101

ADD ALTERNATIVE 1 QUANTITIES			
ITEM NO.	ITEM	UNIT	ESTIMATED TOTAL
202.4.1.D.1	Expose Steel Shells (Excavation & Backfill)	CY	30
SP-100	Shell Pile Rehabilitation	LF	320
SP-200	Cross-bracing Rehabilitation	LF	140
SP-300	Cross-bracing Connection Rehabilitation	EA	40



KELLER
ASSOCIATES

131 SW 5th Avenue, Suite A
Meridian, Idaho 83642
(208) 288-1992

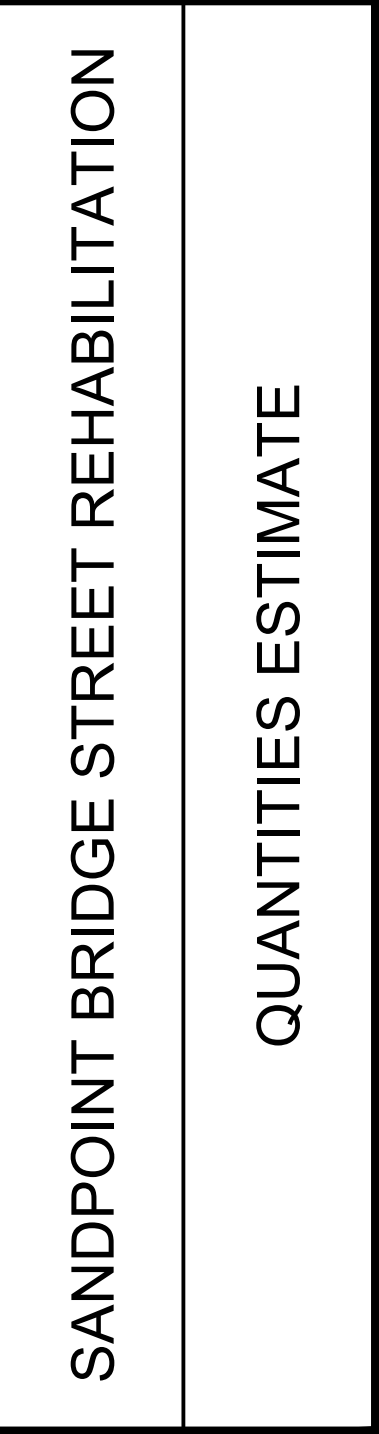
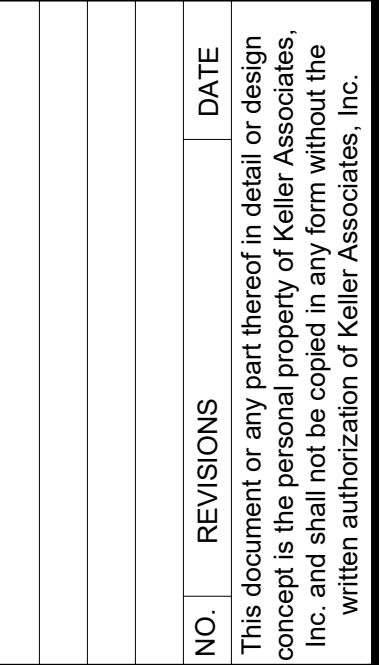

DRAWN: CMC	CHECK: BTD
VERIFY SCALE: Scales based on 22"x34" prints.	
	
PROJECT NO. 223167	PAGE 3
SHEET NO. G-102	

<h1 style="margin: 0;">SANDPOINT BRIDGE STREET REHABILITATION</h1>		<h1 style="margin: 0;">GENERAL NOTES</h1>	
DRAWN: CMC		CHECK: BTD	
VERIFY SCALE: Scales based on 22"x34" prints.			
PROJECT NO. 223167		PAGE 4	
SHEET NO. <div style="font-size: x-large; margin-top: -10px;">G-103</div>			

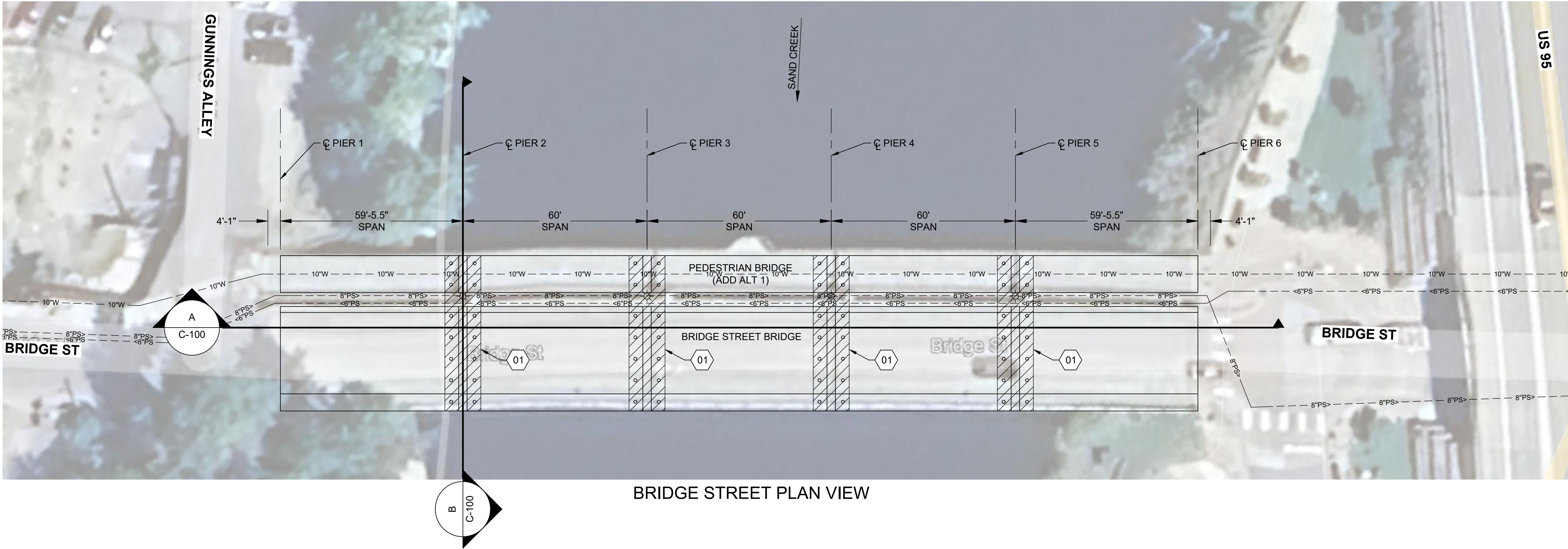

BRIDGE STREET PLAN VIEW

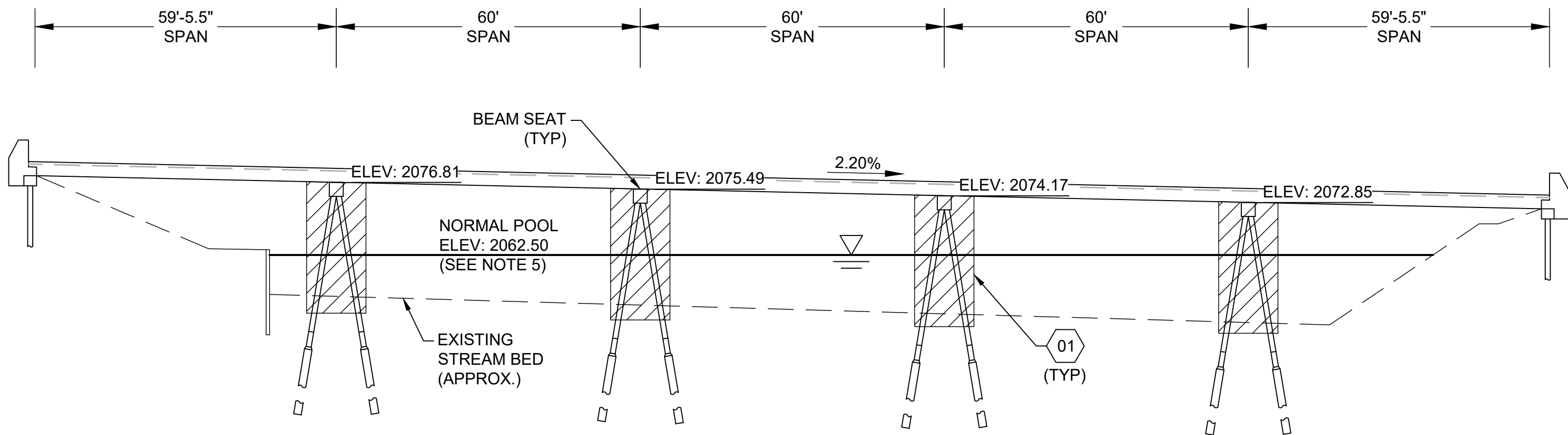

BRIDGE STREET SECTION A-A
(DOWNSTREAM PIER ELEV)

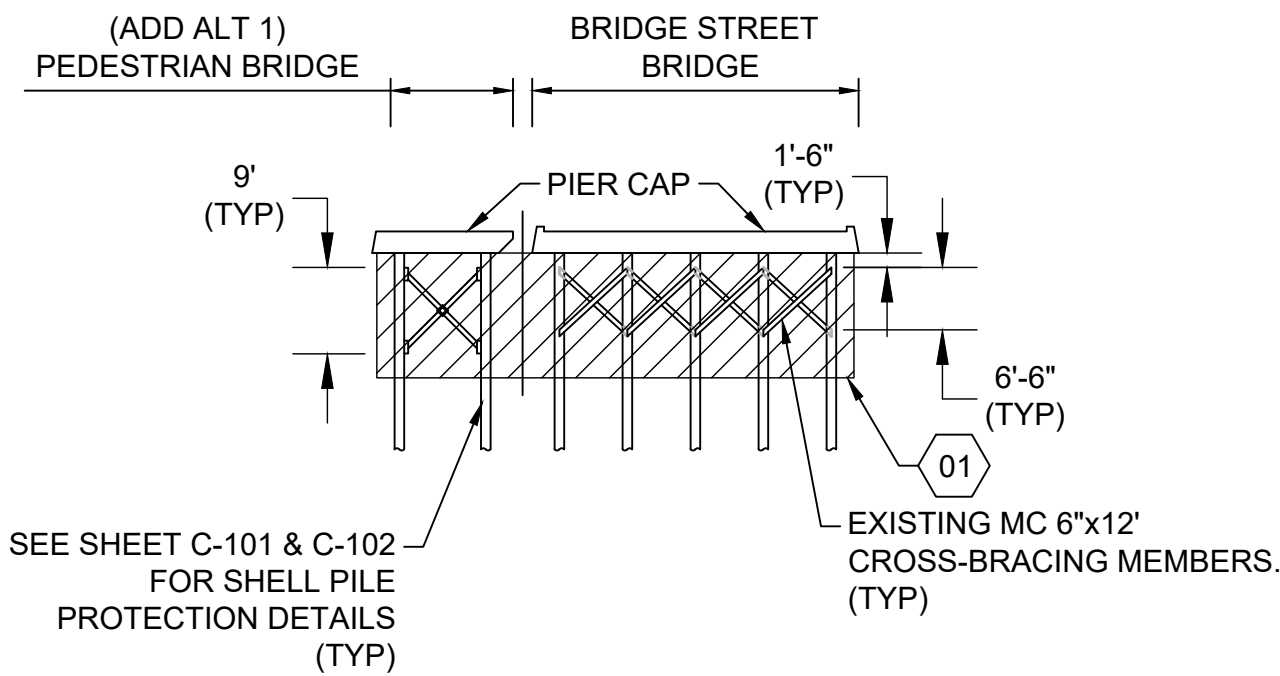

BRIDGE STREET SECTION B-B
(TRANSVERSE PIER ELEV)

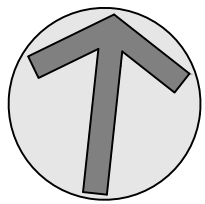

0 20 40

KELLER
ASSOCIATES
131 SW 5th Avenue, Suite A
Meridian, Idaho 83642
(208) 288-1992

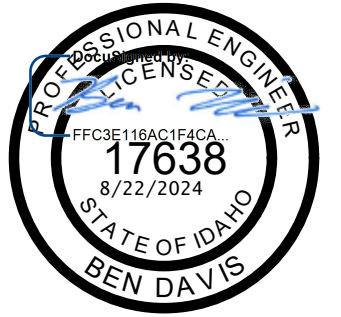

SCOPE OF WORK

CLEAN SHELL PILES AND CROSS-BRACING AND PREPARE SURFACE FOR PROTECTION IN ACCORDANCE WITH SP-100 SP-200, AND SP-300 WHERE APPLICABLE TO PIERS 2, 3, 4, AND 5.

SHEET NOTES

1. MEMBER SIZES AND DIMENSIONS FROM AS-BUILT PLANS. VERIFY AS NEEDED PRIOR TO ORDERING MATERIALS.
2. LOCATIONS OF UTILITIES ARE APPROXIMATE.
3. RETAIN AND PROTECT ALL UTILITIES.
4. RESTORE SITE TO ORIGINAL CONDITION PRIOR TO DEMOBILIZING.
5. PER ORIGINAL PLANS, NORMAL POOL ELEVATION IS CONSIDERED TO BE 2062.50 FEET. IT IS INTENDED FOR THE PROJECT TO BE COMPLETED WHEN SAND CREEK IS DRY SO EXISTING POOL ELEVATION MAY BE DIFFERENT.

NO.	REVISIONS	DATE

This document or any part thereof in detail or design concept is the personal property of Keller Associates, Inc. and shall not be copied in any form without the written authorization of Keller Associates, Inc.



SHEET KEYNOTES

- 01 WORK LIMITS- SEE SHEETS C-101 AND C-102 FOR PROTECTION DETAILS.

SANDPOINT BRIDGE STREET REHABILITATION

BRIDGE WORK LIMITS

LEGEND

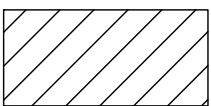

WORK LIMITS

DRAWN: CMC | CHECK: BTD
VERIFY SCALE: Scales based on 22"x34" prints.
1-1/2 Inches
PROJECT NO. 223167 | PAGE 5
SHEET NO. C-100

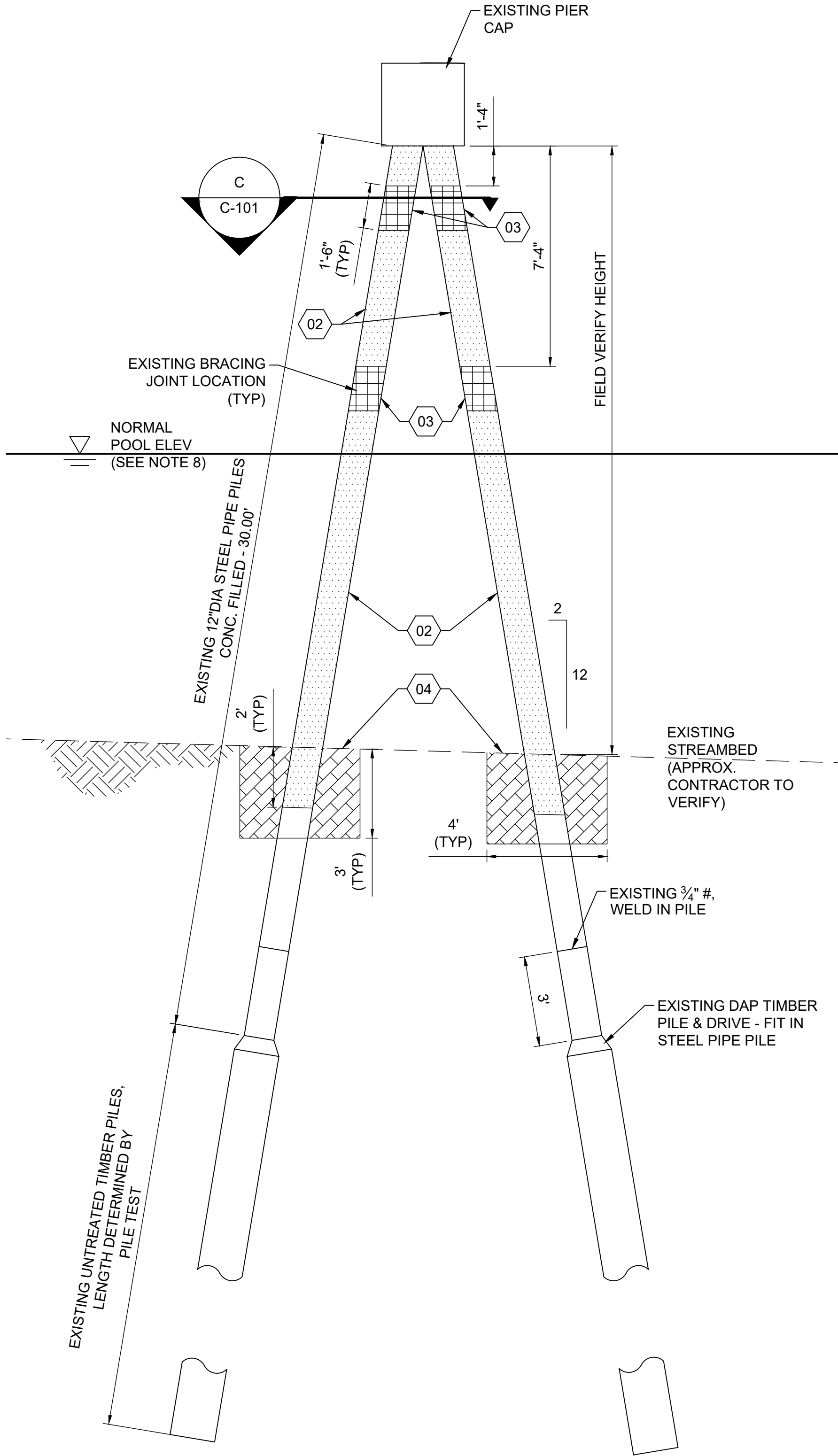

SHELL PILE, CROSS-BRACING, AND CONNECTION DETAIL (SIDE VIEW)
(NOT TO SCALE)

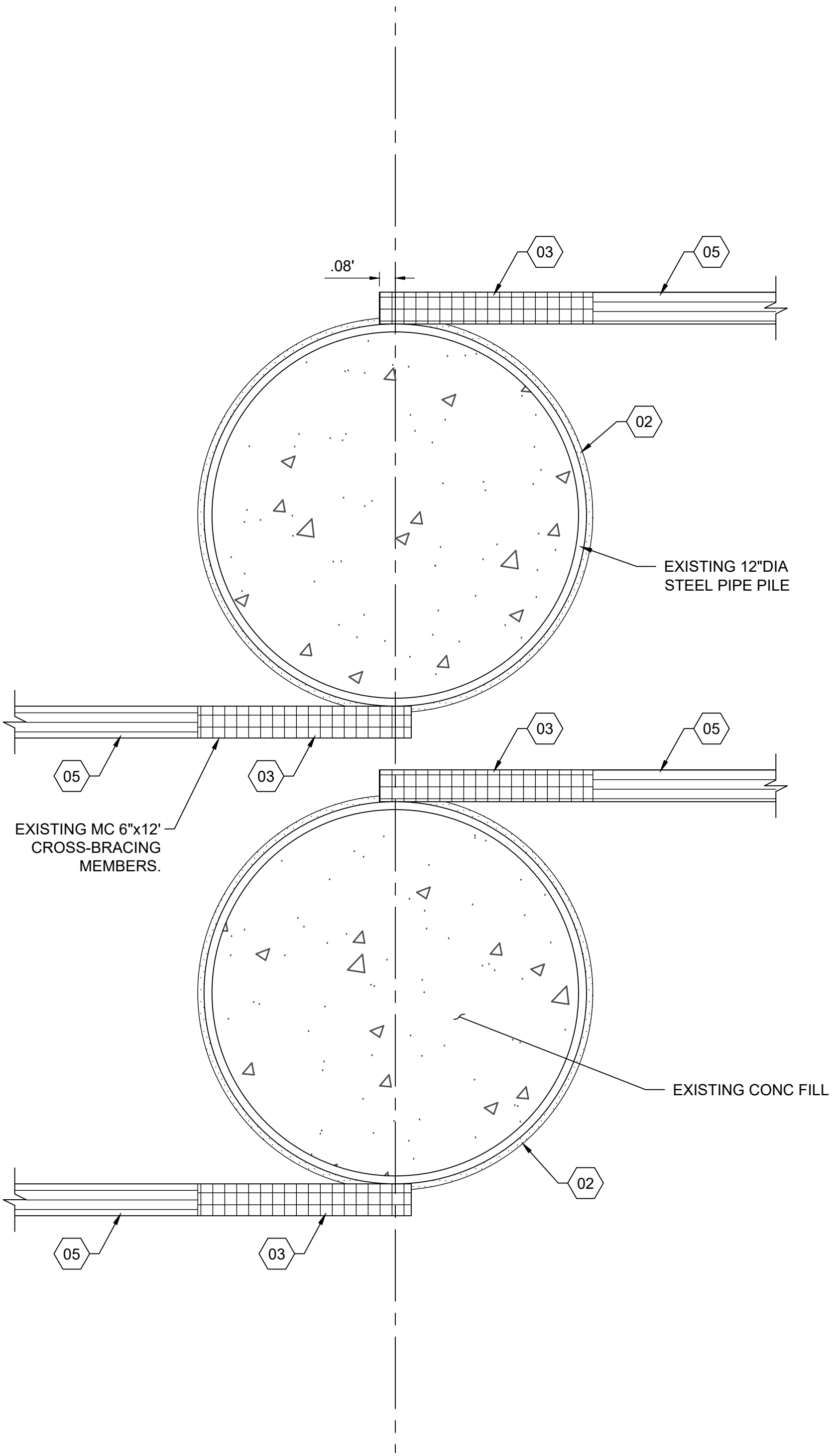

SECTION C-C
(NOT TO SCALE)

SHEET NOTES

- PROJECT TO BE COMPLETED IN ACCORDANCE WITH SP-100, SP-200, AND SP-300.
- PREPARE SURFACE OF PILES AND CROSS-BRACING IN ACCORDANCE WITH MANUFACTURER RECOMMENDATIONS TO ENSURE PROPER ADHESION.
- INSTALL SHELL PILE PROTECTION SYSTEM OVER ENTIRETY OF SHELL PILE SURFACE AND EXTEND 2' INTO CHANNEL BOTTOM.
- PRODUCE PLAN AND SHOP DRAWINGS DETAILING INSTALLATION STEPS TO ENGINEER FOR APPROVAL PRIOR TO BEGINNING WORK ACCORDING TO SP-100, SP-200, AND SP-300.
- MEMBER SIZES AND DIMENSIONS FROM AS-BUILT PLANS. VERIFY MEMBER SIZING AS NEEDED PRIOR TO ORDERING MATERIALS.
- CONTRACTOR TO VERIFY STREAMBED ELEVATIONS.
- BRIDGE SUPERSTRUCTURE NOT SHOWN FOR CLARITY.
- PER ORIGINAL PLANS, NORMAL POOL ELEVATION IS CONSIDERED TO BE 2062.50 FEET. IT IS INTENDED FOR THE PROJECT TO BE COMPLETED WHEN SAND CREEK IS DRY SO EXISTING POOL ELEVATION MAY BE DIFFERENT.

SHEET KEYNOTES

- 02 SHELL PILE PROTECTION SYSTEM -DENSO SEASHIELD 2000HD OR EQUIVALENT; RE: SP-100
- 03 CROSS BRACING CONNECTION PROTECTION SYSTEM- DENSO SEASHIELD 525 UNDERWATER EPOXY OR EQUIVALENT; RE: SP-300
- 04 STREAMED EXCAVATION LIMITS - 4.0' WIDE x 4.0' LONG x 3.0' DEEP
- 05 CROSS-BRACING PROTECTION SYSTEM - DENSO SEASHIELD SERIES 70 OR EQUIVALENT: RE: SP-200

LEGEND

- SHELL PILE PROTECTION SYSTEM -DENSO SEASHIELD 2000HD OR EQUIVALENT; RE: SP-100
- CROSS-BRACING CONNECTION PROTECTION SYSTEM- DENSO SEASHIELD 525 UNDERWATER EPOXY OR EQUIVALENT; RE: SP-300
- 4.0' WIDE x 4.0' LONG x 3.0' DEEP
- CROSS-BRACING PROTECTION SYSTEM - DENSO SEASHIELD SERIES 70 OR EQUIVALENT; RE: SP-200

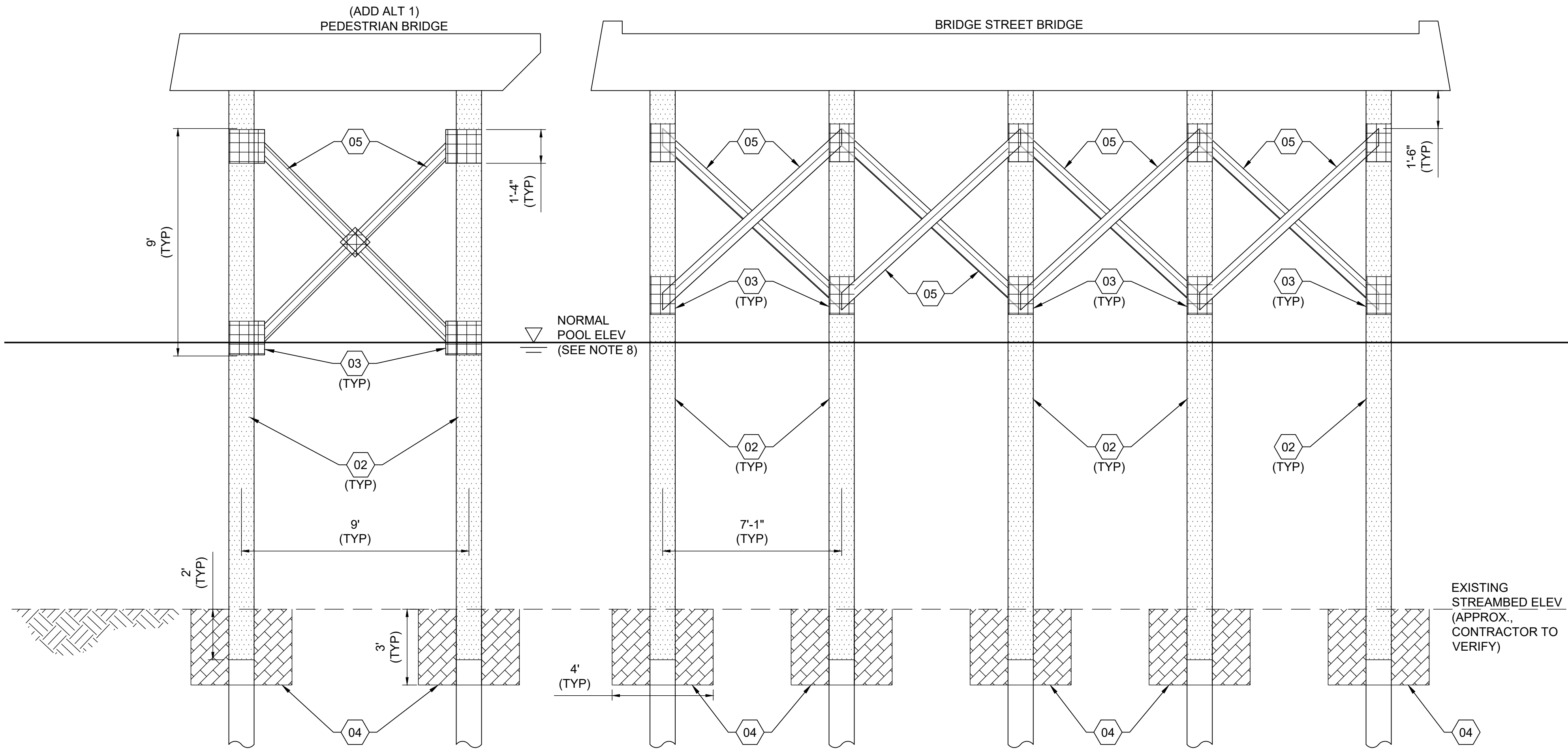

SHELL PILE, CROSS-BRACING, AND
CONNECTION DETAIL (FRONT VIEW)
(NOT TO SCALE)

SHEET NOTES

- PROJECT TO BE COMPLETED IN ACCORDANCE WITH SP-100, SP-200, AND SP-300.
- PREPARE SURFACE OF PILES AND CROSS-BRACING IN ACCORDANCE WITH MANUFACTURER RECOMMENDATIONS TO ENSURE PROPER ADHESION.
- INSTALL SHELL PILE PROTECTION SYSTEM OVER ENTIRETY OF SHELL PILE SURFACE AND EXTEND 2' INTO CHANNEL BOTTOM.
- PRODUCE PLAN AND SHOP DRAWINGS DETAILING INSTALLATION STEPS TO ENGINEER FOR APPROVAL PRIOR TO BEGINNING WORK ACCORDING TO SP-100, SP-200, AND SP-300.
- MEMBER SIZES AND DIMENSIONS FROM AS-BUILT PLANS. VERIFY MEMBER SIZING AS NEEDED PRIOR TO ORDERING MATERIALS.
- CONTRACTOR TO VERIFY STREAMBED ELEVATIONS.
- BRIDGE SUPERSTRUCTURE NOT SHOWN FOR CLARITY.
- PER ORIGINAL PLANS, NORMAL POOL ELEVATION IS CONSIDERED TO BE 2062.50 FEET. IT IS INTENDED FOR THE PROJECT TO BE COMPLETED WHEN SAND CREEK IS DRY SO EXISTING POOL ELEVATION MAY BE DIFFERENT.

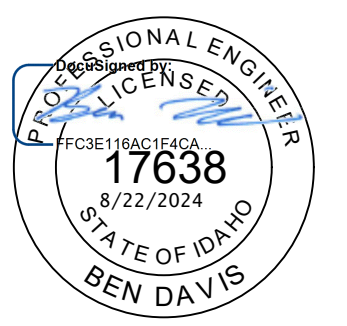

REVISIONS		DATE
NO.		
This document or any part thereof in detail or design concept is the personal property of Keller Associates, Inc. and shall not be copied in any form without the written authorization of Keller Associates, Inc.		



SHEET KEYNOTES

- 02 SHELL PILE PROTECTION SYSTEM -DENSO SEASHIELD 2000HD OR EQUIVALENT; RE: SP-100
- 03 CROSS BRACING CONNECTION PROTECTION SYSTEM- DENSO SEASHIELD 525 UNDERWATER EPOXY OR EQUIVALENT; RE: SP-300
- 04 STREAMED EXCAVATION LIMITS - 4.0' WIDE x 4.0' LONG x 3.0' DEEP
- 05 CROSS-BRACING PROTECTION SYSTEM - DENSO SEASHIELD SERIES 70 OR EQUIVALENT; RE: SP-200

LEGEND

- SHELL PILE PROTECTION SYSTEM -DENSO SEASHIELD 2000HD OR EQUIVALENT; RE: SP-100
- CROSS-BRACING CONNECTION PROTECTION SYSTEM- DENSO SEASHIELD 525 UNDERWATER EPOXY OR EQUIVALENT; RE: SP-300
- 4.0' WIDE x 4.0' LONG x 3.0' DEEP
- CROSS-BRACING PROTECTION SYSTEM - DENSO SEASHIELD SERIES 70 OR EQUIVALENT; RE: SP-200

SANDPOINT BRIDGE STREET REHABILITATION

BRIDGE DETAIL SHEET 2

DRAWN: CMC	CHECK: BTD
VERIFY SCALE: Scales based on 22"x34" prints.	
1-1/2 Inches	
PROJECT NO. 223167	PAGE 7
SHEET NO. C-102	

Stewart Contracting, Inc.

PO Box 1275, Pinehurst Idaho 83850

PART 3

BID PACKAGE

BID FORM FOR CONSTRUCTION CONTRACT

The terms used in this Bid with initial capital letters have the meanings stated in the Instructions to Bidders, the General Conditions, and the Supplementary Conditions.

ARTICLE 1—OWNER AND BIDDER

- 1.01 This Bid is submitted to:
City of Sandpoint
City Clerk
1123 Lake Street
Sandpoint, ID 83864
- 1.02 The undersigned Bidder proposes and agrees, if this Bid is accepted, to enter into an Agreement with Owner in the form included in the Bidding Documents to perform all Work as specified or indicated in the Bidding Documents for the prices and within the times indicated in this Bid and in accordance with the other terms and conditions of the Bidding Documents.

ARTICLE 2—ATTACHMENTS TO THIS BID

- 2.01 The following documents are submitted with and made a condition of this Bid:
- A. Required Bid security in the form of: cash, a certified check, cashier's check, or a Bid bond (on the form attached) issued by a surety meeting the requirements of the General Conditions.;
 - B. Bidder shall include in his Bid the name, or names and address, or addresses, and Idaho Public Works Contractor License Numbers of the Subcontractors who shall, in the event the Bidder secures the Contract, subcontract the plumbing, heating and air-conditioning work, and electrical work under the General Contract;
 - C. State of Idaho Public Works Contractor's License No.: 025627-UNLIMITED-1 ;

ARTICLE 3—BASIS OF BID—UNIT PRICES

3.01 Unit Price Bids

- A. Bidder will perform the following Work at the indicated unit prices:

BID SCHEDULE A – BASE BID

Item No.	Description	Unit	Estimated Quantity	Bid Unit Price	Bid Price
2010.4.1.A.1	MOBILIZATION Per Lump Sum	LS	1	\$ 40,000.00	\$ 40,000.00
1001.4.1.A.1	EROSION & SEDIMENT CONTROL Per Lump Sum	LS	1	\$ 5,000.00	\$ 5,000.00
202.4.1.D.1	EXPOSE STEEL SHELLS (EXCAVATION & BACKFILL) Per Lump Sum	LS	1	\$ 16,000.00	\$ 16,000.00

SANDPOINT BID NO. 24-3170-4 | BRIDGE STREET BRIDGE REHABILITATION PROJECT

205.4.1.E.1	DEWATERING	CA			
	PER CONTINGENCY ALLOWANCE		1	\$20,000.00	\$20,000.00
SP-100	SHELL PILE PROTECTION	EA			
	Per Each		40	\$ 3,300.00	\$ 132,000.00
SP-200	CROSS-BRACING PROTECTION	EA			
	Per Each		64	\$ 1,100.00	\$ 70,400.00
SP-300	CROSS-BRACING CONNECTION PROTECTION	EA			
	Per Each		80	\$ 700.00	\$ 56,000.00
TOTAL OF BID SCHEDULE A					\$ 339,400.00

BID SCHEDULE B – ADDITIVE ALTERNATIVE NO. 1

Item No.	Description	Unit	Estimated Quantity	Bid Unit Price	Bid Price
1001.4.1.A.1	EROSION & SEDIMENT CONTROL	LS			
	Per Lump Sum		1	\$ 1,000.00	\$ 1,000.00
202.4.1.D.1	EXPOSE STEEL SHELLS (EXCAVATION & BACKFILL)	LS			
	Per Lump Sum		1	\$ 6,400.00	\$ 6,400.00
SP-100	SHELL PILE PROTECTION	EA			
	Per Each		16	\$ 3,300.00	\$ 52,800.00
SP-200	CROSS-BRACING PROTECTION	EA			
	Per Each		16	\$ 1,100.00	\$ 17,600.00
SP-300	CROSS-BRACING CONNECTION PROTECTION	EA			
	Per Each		40	\$ 700.00	\$ 28,000.00
TOTAL OF BID SCHEDULE B					\$ 105,800.00

This Additive Alternate No. 1, if awarded, consists of modifying the Contract to include protection applications on the shell piles, cross bracing, and cross bracing connections on the pedestrian bridge, as provided in the Base Bid. Acceptance of this Additive Alternate does not modify any other Bid items or Bid prices.

B. Bidder acknowledges that:

1. Each Bid Unit Price includes an amount considered by Bidder to be adequate to cover Contractor's overhead and profit for each separately identified item,
2. each Bid Unit Price includes all applicable taxes and fees, and

SANDPOINT BID NO. 24-3170-4 | BRIDGE STREET BRIDGE REHABILITATION PROJECT

3. estimated quantities are not guaranteed, and are solely for the purpose of comparison of Bids, and final payment for all Unit Price Work will be based on actual quantities, determined as provided in the Contract Documents.

ARTICLE 4—TIME OF COMPLETION

- 4.01 Bidder agrees that all items included in Base Bid and Additive Alternative No. 1, will be substantially complete and will be completed and ready for final payment in accordance with Paragraph 15.06 of the General Conditions on or before the dates or within the number of calendar days indicated in the Agreement.
- 4.02 Bidder accepts the provisions of the Agreement as to liquidated damages.

ARTICLE 5—BIDDER'S ACKNOWLEDGEMENTS: ACCEPTANCE PERIOD, INSTRUCTIONS, AND RECEIPT OF ADDENDA5.01 *Bid Acceptance Period*

- A. This Bid will remain subject to acceptance for 60 days after the Bid opening, or for such longer period of time that Bidder may agree to in writing upon request of Owner.

5.02 *Instructions to Bidders*

- A. Bidder accepts all of the terms and conditions of the Instructions to Bidders, including without limitation those dealing with the disposition of Bid security.

5.03 *Receipt of Addenda*

- A. Bidder hereby acknowledges receipt of the following Addenda:

Addendum Number	Addendum Date
NONE	

ARTICLE 6—BIDDER'S REPRESENTATIONS AND CERTIFICATIONS6.01 *Bidder's Representations*

- A. In submitting this Bid, Bidder represents the following:
 1. Bidder has examined and carefully studied the Bidding Documents, including Addenda.
 2. Bidder has visited the Site, conducted a thorough visual examination of the Site and adjacent areas, and become familiar with the general, local, and Site conditions that may affect cost, progress, and performance of the Work.
 3. Bidder is familiar with all Laws and Regulations that may affect cost, progress, and performance of the Work.
 4. Bidder has carefully studied the drawings of physical conditions relating to existing surface or subsurface structures at the Site that have been identified in the Supplementary Conditions, with respect to the Technical Data in such drawings.

SANDPOINT BID NO. 24-3170-4 | BRIDGE STREET BRIDGE REHABILITATION PROJECT

5. Bidder has carefully studied the reports and drawings relating to Hazardous Environmental Conditions, if any, at or adjacent to the Site that have been identified in the Supplementary Conditions, with respect to Technical Data in such reports and drawings.
6. Bidder has considered the information known to Bidder itself; information commonly known to contractors doing business in the locality of the Site; information and observations obtained from visits to the Site; the Bidding Documents; and the Technical Data identified in the Supplementary Conditions or by definition, with respect to the effect of such information, observations, and Technical Data on (a) the cost, progress, and performance of the Work; (b) the means, methods, techniques, sequences, and procedures of construction to be employed by Bidder, if selected as Contractor; and (c) Bidder's (Contractor's) safety precautions and programs.
7. Based on the information and observations referred to in the preceding paragraph, Bidder agrees that no further examinations, investigations, explorations, tests, studies, or data are necessary for the performance of the Work at the Contract Price, within the Contract Times, and in accordance with the other terms and conditions of the Contract.
8. Bidder is aware of the general nature of work to be performed by Owner and others at the Site that relates to the Work as indicated in the Bidding Documents.
9. Bidder has given Engineer written notice of all conflicts, errors, ambiguities, or discrepancies that Bidder has discovered in the Bidding Documents, and of discrepancies between Site conditions and the Contract Documents, and the written resolution thereof by Engineer is acceptable to Contractor.
10. The Bidding Documents are generally sufficient to indicate and convey understanding of all terms and conditions for performance and furnishing of the Work.
11. The submission of this Bid constitutes an incontrovertible representation by Bidder that without exception the Bid and all prices in the Bid are premised upon performing and furnishing the Work required by the Bidding Documents.

6.02 Bidder's Certifications**A. The Bidder certifies the following:**

1. This Bid is genuine and not made in the interest of or on behalf of any undisclosed individual or entity and is not submitted in conformity with any collusive agreement or rules of any group, association, organization, or corporation.
2. Bidder has not directly or indirectly induced or solicited any other Bidder to submit a false or sham Bid.
3. Bidder has not solicited or induced any individual or entity to refrain from bidding.
4. Bidder has not engaged in corrupt, fraudulent, collusive, or coercive practices in competing for the Contract. For the purposes of this Paragraph 6.02.A:
 - a. Corrupt practice means the offering, giving, receiving, or soliciting of anything of value likely to influence the action of a public official in the bidding process.
 - b. Fraudulent practice means an intentional misrepresentation of facts made (a) to influence the bidding process to the detriment of Owner, (b) to establish bid prices at

SANDPOINT BID NO. 24-3170-4 | BRIDGE STREET BRIDGE REHABILITATION PROJECT

artificial non-competitive levels, or (c) to deprive Owner of the benefits of free and open competition.

- c. Collusive practice means a scheme or arrangement between two or more Bidders, with or without the knowledge of Owner, a purpose of which is to establish bid prices at artificial, non-competitive levels.
- d. Coercive practice means harming or threatening to harm, directly or indirectly, persons or their property to influence their participation in the bidding process or affect the execution of the Contract.

SANDPOINT BID NO. 24-3170-4 | BRIDGE STREET BRIDGE REHABILITATION PROJECT

BIDDER hereby submits this Bid as set forth above:

Bidder:

Stewart Contracting, Inc.

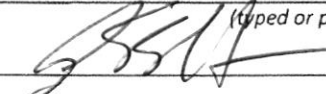
By:  (typed or printed name of organization)
 Name: Greg Stewart (individual's signature)
 Title: President (typed or printed)
 Date: 10/03/24 (typed or printed)

If Bidder is a corporation, a partnership, or a joint venture, attach evidence of authority to sign.

Attest:  (individual's signature)
 Name: Jenny Stewart (typed or printed)
 Title: Secretary (typed or printed)
 Date: 10/03/24 (typed or printed)

Address for giving notices:

Stewart Contracting, Inc. PO Box 1275, Pinehurst Idaho 83850



Bidder's Contact:

Name: Greg Stewart (typed or printed)
 Title: President (typed or printed)
 Phone: 208-661-2757
 Email: greg@stewartcontracting.com
 Address: PO Box 1275
Pinehurst Idaho 83850

Bidder's Contractor License No.: (if applicable) 025627-UNLIMITED-1

SANDPOINT BID NO. 24-3170-4 | BRIDGE STREET BRIDGE REHABILITATION PROJECT

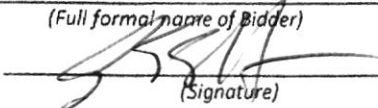
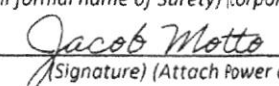
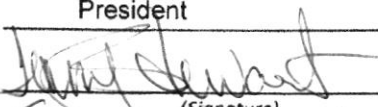
BID BOND (PENAL SUM FORM)

Bidder Name: Stewart Contracting, Inc. Address (principal place of business): 202 S. Division PO Box 1275 Pinehurst, ID 83850	Surety Name: Frankenmuth Insurance Company Address (principal place of business): 1 Mutual Ave Frankenmuth, MI 48787
Owner Name: City of Sandpoint Address (principal place of business): 1123 Lake Street Sandpoint, ID 83864	Bid Project (name and location): 24-3170-4 Bridge Street Bridge Rehabilitation Project Bid Due Date: October 3, 2024
Bond Penal Sum: Five Percent of Total Bid (5% of total bid) Date of Bond: September 27, 2024	
Surety and Bidder, intending to be legally bound hereby, subject to the terms set forth in this Bid Bond, do each cause this Bid Bond to be duly executed by an authorized officer, agent, or representative.	
Bidder Stewart Contracting, Inc. (Full formal name of Bidder)	Surety Frankenmuth Insurance Company (Full formal name of Surety) (Corporate seal)
By:  (Signature)	By:  (Signature) (Attach Power of Attorney)
Name: Greg Stewart (Printed or typed)	Name: Jacob Motto (Printed or typed)
Title: President	Title: Attorney-in-Fact
Attest:  (Signature)	Attest:  (Signature)
Name: Jenny Stewart (Printed or typed)	Name: Leigh McCarthy (Printed or typed)
Title: Secretary	Title: Attorney-in-Fact
Notes: (1) Note: Addresses are to be used for giving any required notice. (2) Provide execution by any additional parties, such as joint venturers, if necessary.	

SANDPOINT BID NO. 24-3170-4 | BRIDGE STREET BRIDGE REHABILITATION PROJECT

1. Bidder and Surety, jointly and severally, bind themselves, their heirs, executors, administrators, successors, and assigns to pay to Owner upon default of Bidder the penal sum set forth on the face of this Bond. Payment of the penal sum is the extent of Bidder's and Surety's liability. Recovery of such penal sum under the terms of this Bond will be Owner's sole and exclusive remedy upon default of Bidder.
2. Default of Bidder occurs upon the failure of Bidder to deliver within the time required by the Bidding Documents (or any extension thereof agreed to in writing by Owner) the executed Agreement required by the Bidding Documents and any performance and payment bonds required by the Bidding Documents.
3. This obligation will be null and void if:
 - 3.1. Owner accepts Bidder's Bid and Bidder delivers within the time required by the Bidding Documents (or any extension thereof agreed to in writing by Owner) the executed Agreement required by the Bidding Documents and any performance and payment bonds required by the Bidding Documents, or
 - 3.2. All Bids are rejected by Owner, or
 - 3.3. Owner fails to issue a Notice of Award to Bidder within the time specified in the Bidding Documents (or any extension thereof agreed to in writing by Bidder and, if applicable, consented to by Surety when required by Paragraph 5 hereof).
4. Payment under this Bond will be due and payable upon default of Bidder and within 30 calendar days after receipt by Bidder and Surety of written notice of default from Owner, which notice will be given with reasonable promptness, identifying this Bond and the Project and including a statement of the amount due.
5. Surety waives notice of any and all defenses based on or arising out of any time extension to issue Notice of Award agreed to in writing by Owner and Bidder, provided that the total time for issuing Notice of Award including extensions does not in the aggregate exceed 120 days from the Bid due date without Surety's written consent.
6. No suit or action will be commenced under this Bond prior to 30 calendar days after the notice of default required in Paragraph 4 above is received by Bidder and Surety, and in no case later than one year after the Bid due date.
7. Any suit or action under this Bond will be commenced only in a court of competent jurisdiction located in the state in which the Project is located.
8. Notices required hereunder must be in writing and sent to Bidder and Surety at their respective addresses shown on the face of this Bond. Such notices may be sent by personal delivery, commercial courier, or by United States Postal Service registered or certified mail, return receipt requested, postage pre-paid, and will be deemed to be effective upon receipt by the party concerned.
9. Surety shall cause to be attached to this Bond a current and effective Power of Attorney evidencing the authority of the officer, agent, or representative who executed this Bond on behalf of Surety to execute, seal, and deliver such Bond and bind the Surety thereby.
10. This Bond is intended to conform to all applicable statutory requirements. Any applicable requirement of any applicable statute that has been omitted from this Bond will be deemed to be included herein as if set forth at length. If any provision of this Bond conflicts with any applicable statute, then the provision of said statute governs and the remainder of this Bond that is not in conflict therewith continues in full force and effect.
11. The term "Bid" as used herein includes a Bid, offer, or proposal as applicable.

FRANKENMUTH INSURANCE COMPANY**POWER OF ATTORNEY**

KNOW ALL MEN BY THESE PRESENTS, that Frankenmuth Insurance Company (the "Company"), a corporation duly organized and existing under the laws of the State of Michigan, having its principal office at 1 Mutual Avenue, Frankenmuth, Michigan 48787, does hereby nominate, constitute and appoint:

Brook T. Smith, James T. Smith, Michael W. Dix, Jason D. Cromwell, Raymond M. Hundley,
Deborah S. Neichter, William Precious, Ryan Britt, Mark Guidry, Theresa Hintzman, Jennifer Edwards,
Susan Ritter, Lynnette Long, Leigh McCarthy, Amy Smith, Barbara Duncan, Beth Frymire, Jill Kemp, Jacob Motto

Their true and lawful attorney(s)-in-fact, each in their separate capacity if more than one is named above, to make, execute, seal, acknowledge and deliver any and all bonds, contracts and undertakings of suretyship, with the exception of Financial Guaranty Insurance, provided, however, that the penal sum of any one such instrument shall not exceed the sum of:

Fifty Million and 00/100 Dollars (\$50,000,000)

This Power of Attorney is granted pursuant to the following Resolution duly adopted at a meeting of the Board of Directors of Frankenmuth Insurance Company:

"RESOLVED, that the President, Senior Vice President or Vice President and each of them under their respective designations, hereby is authorized to execute powers of attorney, and such authority can be executed by use of facsimile signature, which may be attested or acknowledged by any officer of the Company, qualifying the attorney(s) named in the given power of attorney, to execute on behalf of, and acknowledge as the act and deed of Frankenmuth Insurance Company on all bonds, contracts and undertakings of suretyship, and to affix the corporate seal thereto."

IN WITNESS WHEREOF, the Company has caused these presents to be signed and attested by its appropriate officers and its corporate seal hereunto affixed this 15th day of December, 2022.



Frankenmuth Insurance Company

By Frederick A. Edmond, Jr.
Frederick A. Edmond, Jr.,
President and Chief Executive Officer

STATE OF MICHIGAN)
COUNTY OF SAGINAW) ss:

Sworn to before me, a Notary Public in the State of Michigan, by Frederick A. Edmond, Jr., to me personally known to be the individual and officer described in, and who executed the preceding instrument, deposited and said the Corporate Seal and his signature as Officer were affixed and subscribed to said instrument by the authority of the Company.

IN TESTIMONY WHEREOF, I have set my hand, and affixed my Official Seal this 15th day of December, 2022.

Susan L. Fresorger

(Seal)

Susan L. Fresorger, Notary Public
Saginaw County, State of Michigan
My Commission Expires: April 3, 2028

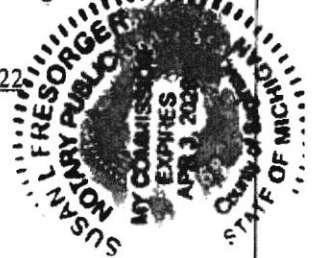

I, the undersigned, Executive Vice President of Frankenmuth Insurance Company, do hereby certify that the foregoing is a true, correct and complete copy of the original Power of Attorney; that said Power of Attorney has not been revoked or rescinded and is in full force and effect as of this date.

IN WITNESS WHEREOF, I have set my hand and affixed the Seal of the Company, this 27th day of September, 2024.

Andrew H. Knudsen
Andrew H. Knudsen, Executive Vice President,
Chief Operating Officer and Secretary

**ALL CORRESPONDENCE RELATED TO BOND VALIDATION AND/OR A CLAIM SHOULD BE DIRECTED TO
VP SURETY, 701 U.S. ROUTE ONE, SUITE 1, YARMOUTH, ME 04096**

SANDPOINT BID NO. 24-3170-4 | BRIDGE STREET BRIDGE REHABILITATION PROJECT

Naming of Subcontractors Form

Per Idaho Code, 67-2310, Bidder shall include in his or her Bid the names and address, and Idaho Public Works Contractor License Number of the Subcontractors who shall, in the event the Bidder secures the Contract, subcontract the plumbing, heating and air-conditioning work, and electrical work under the general Contract. Failure to name Subcontractors as required shall render any Bid submitted by the Bidder unresponsive and void.

<u>Subcontractor Name and Address</u>	<u>Classification</u>	<u>License Number</u>
Plumbing N/A	N/A	N/A
HVAC N/A	N/A	N/A
Electrical N/A	N/A	N/A
N/A	N/A	N/A

NOTES TO USER

1. *This form must be included for all bids.*

200

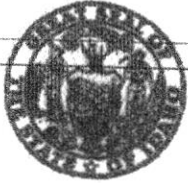

ARTICLES OF INCORPORATION (General Business)

Title 30, Chapters 21 and 29, Idaho Code
Filing fee: \$100 typed, \$120 not typed
Complete and submit the form in duplicate.

FILED EFFECTIVE

2015 OCT 28 AM 8:33

SECRETARY OF STATE
STATE OF IDAHO

☒ This general business corporation is a **benefit corporation**.
(Check if applicable pursuant to Title 30, Chapter 20, Idaho Code)

Article 1: The name of the corporation shall be:
Stewart Contracting, Inc.

Article 2: The number of shares the corporation is authorized to issue: 1,000

Article 3: Registered agent name and address:

Gregory S. Stewart

461 Paradise Lane, Pinehurst, Idaho 83850

Article 4: Incorporator name and address:

Gregory S. Stewart

PO BOX 1275, Pinehurst, Idaho 83850

Article 5: The mailing address of the corporation shall be:

PO Box 1275, Pinehurst, Idaho 83850

Optional Articles (director names and addresses, for example):

Signature of at least one incorporator:

Printed Name: Gregory S. Stewart

Signature: [Signature]

Printed Name: _____

Signature: _____

Revised 08/2015

Secretary of State use only

IDAHO SECRETARY OF STATE
10/28/2015 05:00

CK:1002 CT:296640 BH:1498128
10 100.00 = 100.00 CORP #2

C207606