

WR 23-6-97  
 WHOL PH 2  
 SURVEY AREA  
 FOR PROGRAM END  
 ESTIMATE  
 10/11/2023

— Survey Area  
 — New 12" w/m → 75/25 COST SHARE CONST WITH MOT  
 - - - New 12" w/m → 100 BY CITY

1300' @ \$450/LF = \$600,000  
 1500' @ \$500/LF = \$750,000  
 ± \$1.5M

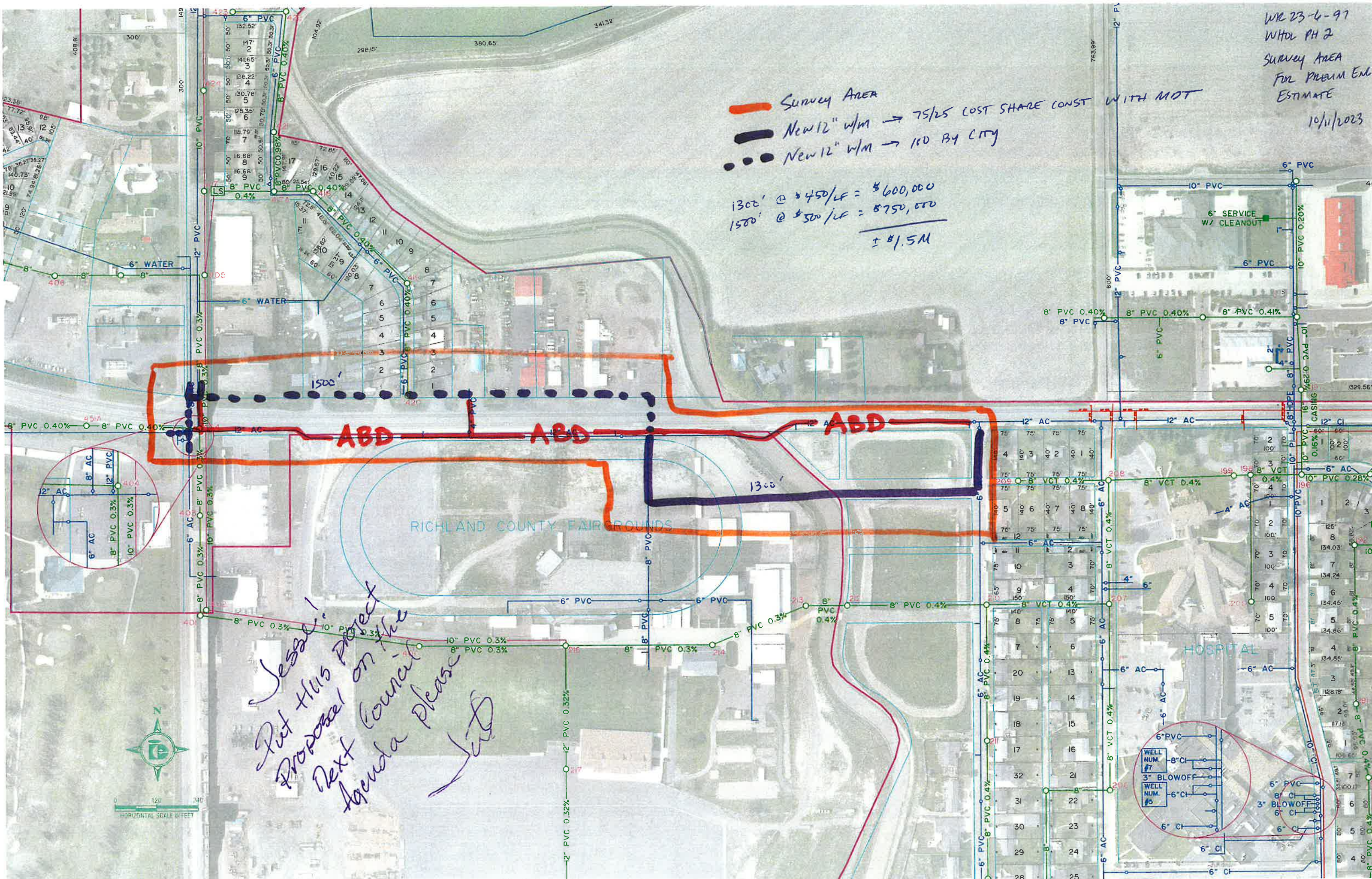

Jesse!  
 Put this Project  
 Proposal on the  
 Next Council  
 Agenda please  
 JD

