

Sidney - America 250 Parade 12pm Line Up | 1pm Start



Parade Route



Parade Begins @ South Shopko



Parade Ends @ The Market



Montana Department of Transportation
Special Use Permit

2701 Prospect Ave
PO Box 201001
Helena, MT 59620-1001
(406) 444-6200
www.mdt.mt.gov

Printed Date: 05/12/2026

Permit Number: 11024
Name: SHANNON WICKS
Company Name: SIDNEY AREA CHAMBER OF COMMERCE & AGRICULTURE
Address: 909 S CENTRAL AVE
SIDNEY, MT 59270
Phone Number: (406) 433-1916
Nature of Permit:

CONDUCT SIDNEY'S AMERICA 250 PARADE, INCLUDING TEMPORARY CLOSURE OF HIGHWAY 16 AND USE OF PUBLIC RIGHT-OF-WAY FOR EVENT OPERATIONS AND PUBLIC SAFETY. PARADE WILL BEGIN AT THE SHOPKO SOUTH PARKING LOT, TRAVEL NORTH THRU DOWNTOWN SIDNEY AND WILL END AT THE MARKET.

Table with 5 columns: Sign Route, Corridor, Mile Post Start, Mile Post End, County. Row 1: MT-16/MT-200, C000020, 51.61, 52.7, Richland

Conditions of Permit:

Other Remarks and/or Conditions:

Table with 5 columns: Applicant Date, Issue Date, End Date, Permit Type, Maintenance Division. Row 1: May 11, 2026, May 12, 2026, Jul 05, 2026, Temporary, Miles City

Signatures

Table with 3 columns: Type, Signature, Title. Row 1: MDT District Rep, Mike Skillestad, Miles City Division Maint. Chief. Row 2: MDT District Rep on Behalf Of Applicant, Gary Harper, Maint Superintendent

Applicant will review the terms and conditions of this permit. In signing and submitting this permit, the applicant has agreed to accept and abide by those terms and conditions in their entirety. This permit has been officially approved by the Montana Department of Transportation by:

SIGNATORIES NAME: Mike Skillestad DATE: 05/12/2026
SIGNATORIES TITLE: Miles City Division Maint. Chief

Special Use Permits are subject to the following terms and conditions:

REVOCATION: This permit may be revoked by the City/State upon giving seven (7) days advanced written notice. However the City/State may revoke this permit without notice if Permittee violates any of its terms or conditions.

CITY/STATE HARMLESS FROM CLAIMS: As a consideration of being issued this permit the Permittee, their successor or assign, agrees to protect the City/State and save it harmless from all claims, actions or damage of every kind and description which may accrue to, or be suffered by, any person or persons, corporations or party by reason of the performance of this activity, character of materials used, or manner of installation, maintenance and operation or by the improper occupancy of said highway right-of-way. In the event any suit or action is brought against the City/State arising out of or by reason of any of the above causes, the Permittee, its successor or assign, will, upon notice to them of the commencement of such action, defend the same at its sole cost and expense and satisfy any judgment which may be rendered against the City/State in any such suit or action.

PROTECTION OF TRAFFIC AND PEDESTRIANS: The Permittee shall protect the event area with traffic control devices that comply with the Manual on Uniform Traffic Control Devices and will be required to submit and have approved a traffic control plan prior to commencing the event. The permittee further agrees to insure and provide for the safe passage of pedestrians within the event area and, unless approved by the City, will not allow any obstructions within any sidewalk or designated pedestrian walkway. The Permittee also agrees to insure a minimum twelve (12) foot continuous traffic lane for emergency vehicle access within the event area. Further, the Permittee will notify all area emergency services at least forty-eight (48) hours prior to the closure and will, at that time, provide said agencies with a sketch of the event layout.

RUBBISH AND DEBRIS: Immediately upon completion of the event, all rubbish and debris shall be removed and the roadway and roadside left in a neat and presentable condition satisfactory to the City/State.

INSPECTION: The installation(s) or activities authorized by this permit shall be in compliance with the submitted plan and conditions of this permit. The Permittee may be required to remove or revise the installation(s) or activities at the sole expense of the Permittee, if the installation(s) or activities do not conform to the requirements of this permit or the submitted plan.

REMOVAL OF INSTALLATIONS: Upon termination of this event and/or permit, the Permittee will remove the installations installed under this permit at no cost to the City/State and restore the premises to the prior existing condition. Exceptions will include reasonable and ordinary wear and tear and damage by the elements, or by circumstances over which the Permittee has no control.

CITY/STATE TO BE REIMBURSED FOR REPAIRING ROADWAY: Upon being billed, the Permittee agree to promptly reimburse the City/State for any expense incurred in repairing damage to City/State roadway or appurtenances incurred as the direct result of the event for which this permit is issued.

Any condition of this permit will not be waived without written approval of the appropriate official.



Montana Department of Transportation
Special Use Application

2701 Prospect Ave
PO Box 201001
Helena, MT 59620-1001
(406) 444-6200
www.mdt.mt.gov

Printed Date: 05/12/2026

Applicant Information

First Name * SHANNON
Last Name * WICKS
Email * director@sidneymt.com

Company
SIDNEY AREA CHAMBER OF COMMERCE & AGRICULTURE

Mailing Address * 909 S CENTRAL AVE
Contact Phone * (406) 433-1916

City * SIDNEY
State * MT
Zip * 59270

Alternate Contact/Co-Applicant Information (Optional)

Table with 5 columns: First Name, Last Name, Email, Phone, Contact Type. Contains 5 rows of empty contact information fields.

Location Information

Sign Route * MT-16/MT-200
Route Name CENTRAL AVE
Mile Post Start * 51.61
Mile Post End 52.7

City * SIDNEY
County * RICHLAND



Montana Department of Transportation
Special Use Application

2701 Prospect Ave
PO Box 201001
Helena, MT 59620-1001
(406) 444-6200
www.mdt.mt.gov

Printed Date: 05/12/2026

Permit Information

Application for permission to: *

CONDUCT SIDNEY'S AMERICA 250 PARADE, INCLUDING TEMPORARY CLOSURE OF HIGHWAY 16 AND USE OF PUBLIC RIGHT-OF-WAY FOR EVENT OPERATIONS AND PUBLIC SAFETY. PARADE WILL BEGIN AT THE SHOPKO SOUTH PARKING LOT, TRAVEL NORTH THRU DOWNTOWN SIDNEY AND WILL END AT THE MARKET.

Apply Date *

5/11/26

Date of Event *

7/4/26

Event Start Time (example: 9:00am) *

1:00 PM

Event Duration (example: 8 hours) *

1 Hour

Will this permit require the use of an overhead banner (Permit is for the event only. No advertising on any banner or signage per ARM 18.6.205)? *

Yes No

Will this permit require a street closure? *

Yes No

Is this permit for a bike event? *

Yes No

Has all required insurance coverage been obtained? *

Yes No

Special Use permits require all other permits, eg City, be obtained before the permit is issued.

I affirm that all other permits have been obtained.

Special Use Permits are subject to the following terms and conditions:

REVOCATION: This permit may be revoked by the City/State upon giving seven (7) days advanced written notice. However the City/State may revoke this permit without notice if Permittee violates any of its terms or conditions.

CITY/STATE HARMLESS FROM CLAIMS: As a consideration of being issued this permit the Permittee, their successor or assign, agrees to protect the City/State and save it harmless from all claims, actions or damage of every kind and description which may accrue to, or be suffered by, any person or persons, corporations or party by reason of the performance of this activity, character of materials used, or manner of installation, maintenance and operation or by the improper occupancy of said highway right-of-way. In the event any suit or action is brought against the City/State arising out of or by reason of any of the above causes, the Permittee, its successor or assign, will, upon notice to them of the commencement of such action, defend the same at its sole cost and expense and satisfy any judgment which may be rendered against the City/State in any such suit or action.

PROTECTION OF TRAFFIC AND PEDESTRIANS: The Permittee shall protect the event area with traffic control devices that comply with the Manual on Uniform Traffic Control Devices and will be required to submit and have approved a traffic control plan prior to commencing the event. The permittee further agrees to insure and provide for the safe passage of pedestrians within the event area and, unless approved by the City, will not allow any obstructions within any sidewalk or designated pedestrian walkway. The Permittee also agrees to insure a minimum twelve (12) foot continuous traffic lane for emergency vehicle access within the event area. Further, the Permittee will notify all area emergency services at least forty-eight (48) hours prior to the closure and will, at that time, provide said agencies with a sketch of the event layout.

RUBBISH AND DEBRIS: Immediately upon completion of the event, all rubbish and debris shall be removed and the roadway and roadside left in a neat and presentable condition satisfactory to the City/State.

INSPECTION: The installation(s) or activities authorized by this permit shall be in compliance with the submitted plan and conditions of this permit. The Permittee may be required to remove or revise the installation(s) or activities at the sole expense of the Permittee, if the installation(s) or activities do not conform to the requirements of this permit or the submitted plan.

REMOVAL OF INSTALLATIONS: Upon termination of this event and/or permit, the Permittee will remove the installations installed under this permit at no cost to the City/State and restore the premises to the prior existing condition. Exceptions will include reasonable and ordinary wear and tear and damage by the elements, or by circumstances over which the Permittee has no control.

CITY/STATE TO BE REIMBURSED FOR REPAIRING ROADWAY: Upon being billed, the Permittee agree to promptly reimburse the City/State for any expense incurred in repairing damage to City/State roadway or appurtenances incurred as the direct result of the event for which this permit is issued.

Any condition of this permit will not be waived without written approval of the appropriate official.



JULY 5TH

**ONE NATION UNDER GOD CHURCH SERVICE - 11AM
AMERICA'S POTLUCK - 12PM
MEMORIAL PILLARS DEDICATION - 2PM**

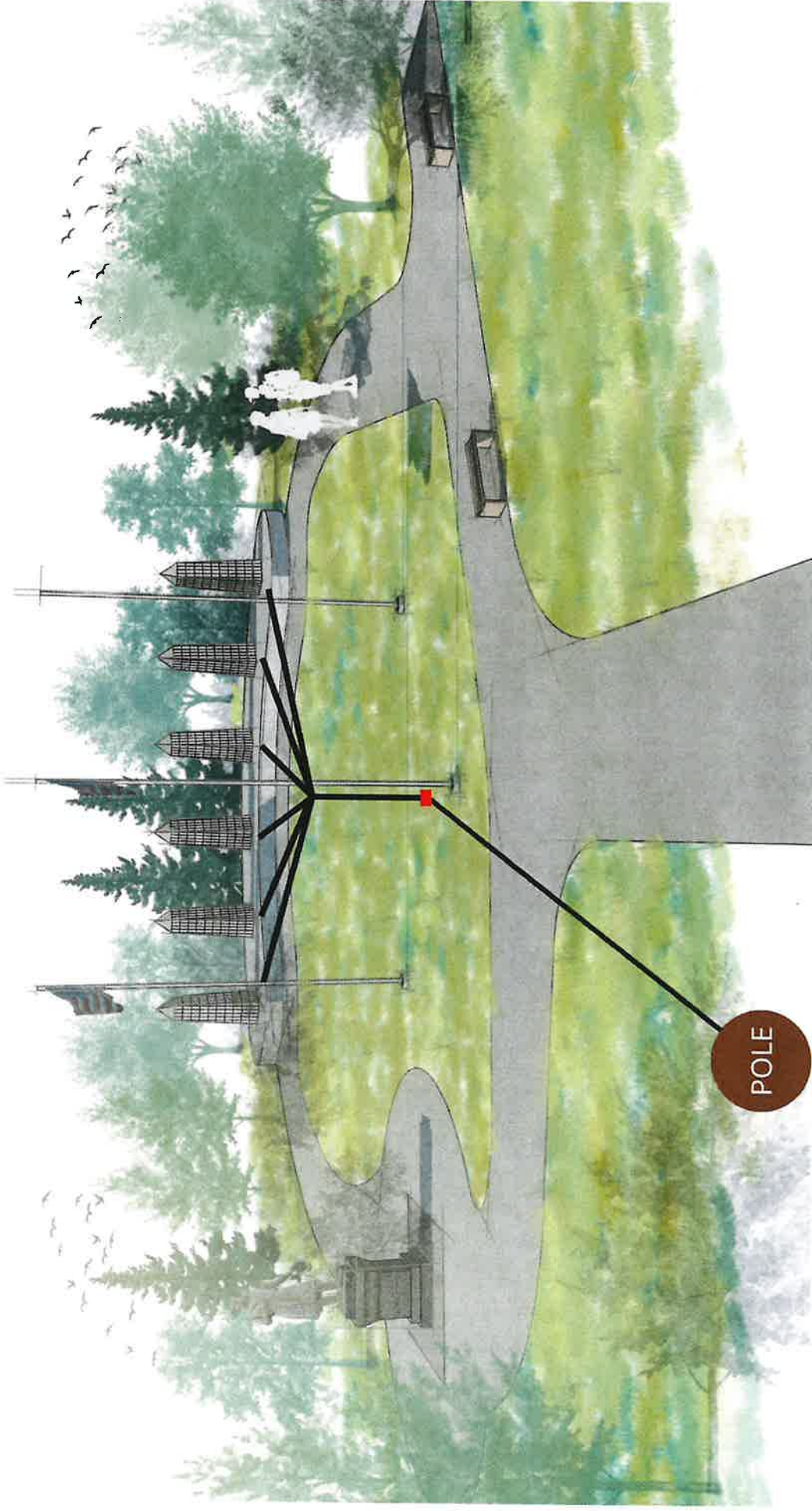

- = Veterans Memorial Pillars Project power plan for spot lights
- = Junction box for flagpole spot lights (future project)

PRECAST GENERAL NOTES

- A. GOVERNING CODES
 - A.1. INTERNATIONAL BUILDING CODE (IBC), 2021 EDITION
 - A.2. AMERICAN CONCRETE INSTITUTE (ACI), 318-19
 - A.3. PRECAST/PRESTRESSED CONC. INSTITUTE (PCI) PCI DESIGN HANDBOOK, 8TH ED.
 - A.4. AMERICAN SOCIETY OF CIVIL ENGINEERS (ASCE), 7-16
- B. GENERAL REQUIREMENTS
 - B.1. ALL WALL PANELS SHALL BE PRECAST PANELS PRODUCED BY BASIN PRECAST, SIDNEY, MT
 - B.2. PANELS SHALL BE PRODUCED AND CAST IN THE FABRICATORS PLANT UNDER PCI APPROVED QUALITY CONTROL PROGRAM
 - B.3. WELD PLATES SHALL BE ASTM A36 STEEL, UNCOATED, EXCEPT WHERE NOTED OTHERWISE
 - B.4. REFER TO VERIFY ALL DIMENSIONS, ROUGH OPENINGS, WALL FINISHES, AND PRECAST EMBEDMENT LOCATIONS
- C. MATERIALS
 - C.1. CONCRETE STRENGTH:
 - RELEASE f_{ci} = 3500 PSI, 28 DAY f_c = 5000 PSI
 - f_c = 8000 PSI, WHERE NOTED, NON-SHRINK, NON-METALLIC
 - C.2. GROUT:
 - ASTM A416, 270 KSI, 7-WIRE LOW-RELAXATION
 - C.3. PRESTRESSING STRANDS:
 - ASTM A615, GRADE 60
 - C.4. REINFORCING BARS:
 - ASTM A706, GRADE 60, WHERE INDICATED TO BE WELDED
 - SIMPSON TITEN HD, ICC-ES ESR-2713
 - C.5. SCREW ANCHOR
 - ASTM A307 GRADE A
 - C.6. THREADED ROD:
 - ASTM A325 TYPE 1 UNCOATED, U.N.O.
 - C.7. HIGH STRENGTH BOLTS:
 - A563
 - C.8. HIGH STRENGTH NUTS:
 - F436 CIRCULAR OR SQUARE
 - C.9. HIGH STRENGTH WASHERS:
 - ASTM A108, TYPE B, F_u = 65 KSI
 - C.10. HEADED ANCHOR STUDS:

GENERAL NOTES

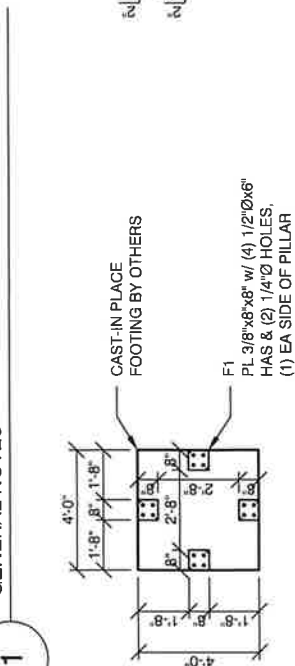

1 F1 PLACEMENT - PLAN VIEW SCALE: 1/4" = 1'-0"

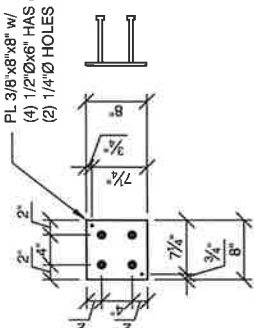

2 F1 FOOTING EMBED SCALE: 3/4" = 1'-0"

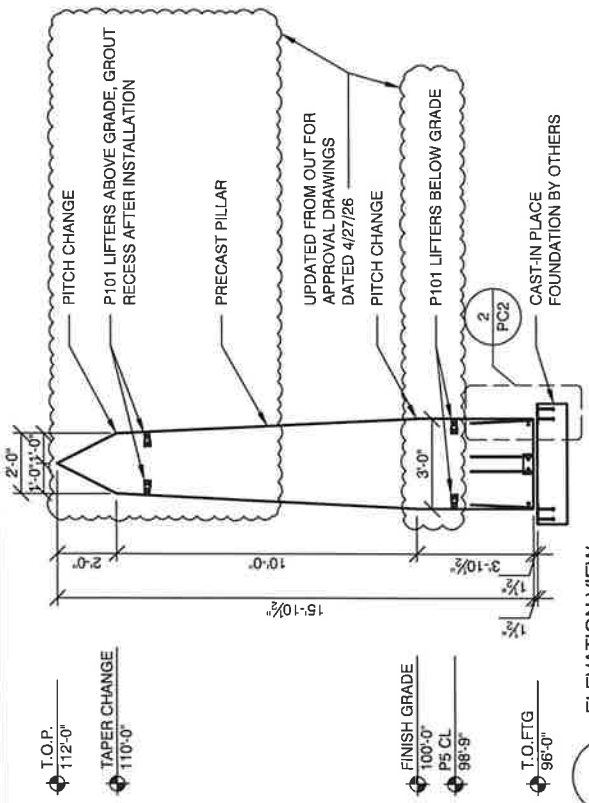

3 ELEVATION VIEW SCALE: 1/4" = 1'-0"

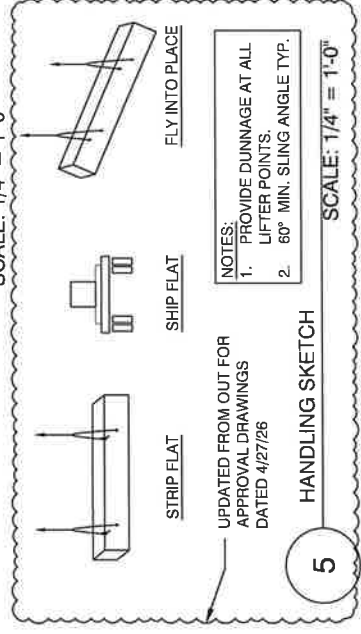

4 HANDLING SKETCH SCALE: 1/4" = 1'-0"

HYALITE
 161 W HALEY SPRINGS RD, STE. 101
 Bozeman, MT 59718
 Tel: (406) 587-2781
 www.hyaliteeng.com
 © 2026

DATE:	04/27/2026
PREPARED FOR:	BASIN PRECAST
ENGINEERED BY:	GL
PROJECT #:	OFA B 5-11-26
SHEET TITLE:	GENERAL NOTES AND ELEVATION REVISIONS

SIDNEY VETERAN PILLARS

BASIN PRECAST
 SIDNEY, MT 59270

PC1

FOR APPROVAL ONLY

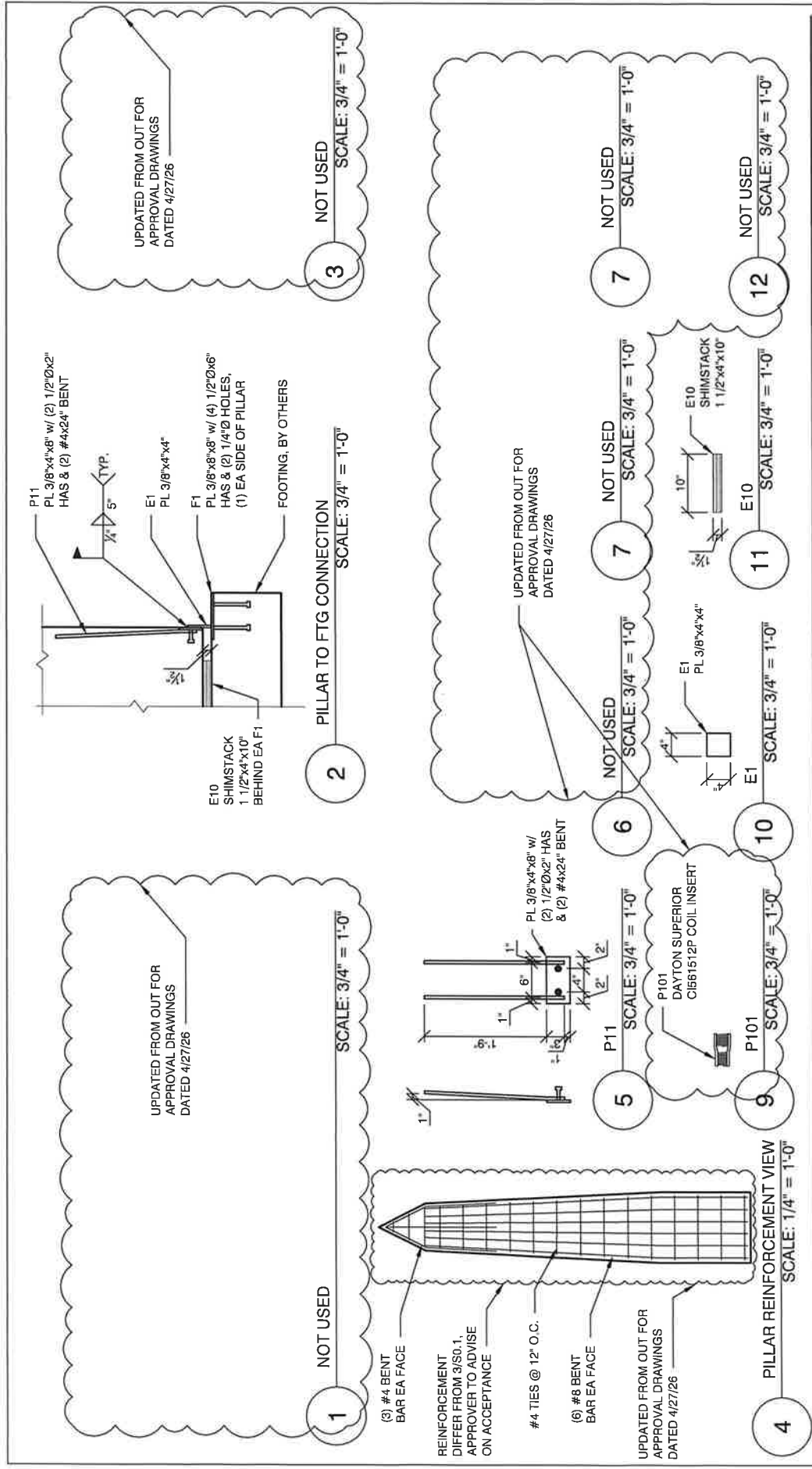

HYALITE
 161 W HALEY SPRINGS RD, STE. 101
 Bozeman, MT 59718
 Tel: (406) 587.2781
 www.hyaliteeng.com
HE © 2026

DATE: 04/27/2026
 PREPARED FOR: BASIN PRECAST
 ENGINEERED BY: GL
 PROJECT #: OFA B 5-11-26
 SHEET TITLE: DETAILS

SIDNEY VETERAN PILLARS

BASIN PRECAST
 BASIN PRECAST
 SIDNEY, MT 59270

PC2

FOR APPROVAL ONLY

BASIN PRECAST, INC. PRECAST CONCRETE SALES PROPOSAL

Project: Veterans Memorial Pillars

Our quote is based on all conditions in this Sales Proposal being incorporated in the subcontract we are expected to execute.

Acceptance of this proposal is a non-conditional acceptance of our bid offer.



Basin Precast, Inc.
34956 CR 126
Sidney, MT 59270

PHONE: 608-449-7231

DATE: 3-2-2026

NUMBER OF PAGES: 5

QUALITY POLICY STATEMENT:

This firm is a member of the Prestressed Concrete Institute, certified under product category C3, and uses the PCI plant certification program as its independent quality audit system, as well as the quality control manual MNL-116 and the erectors' manual MNL-127, as the basis for its quality control system. Basin Precast, Inc. follows OSHA guidelines. A site-specific "fall protection plan" will be provided and must be acknowledged by the controlling contractor.

+++++

Basin Precast has insurance coverage as outlined below. Upon issuance of a contract or purchase order, a Certificate of Insurance will be provided to you. Notwithstanding any insurance related requirements or requests, our insurance coverage, shall be limited to the coverage as listed on the above referenced Certificate of Insurance.

1. COMMERCIAL GENERAL LIABILITY:

**\$ 1,000,000 Occurrence.
\$ 2,000,000 Aggregate**

2. AUTOMOBILE LIABILITY:

\$ 1,000,000

3. EXCESS/UMBRELLA LIABILITY:

\$15,000,000

4. RENTED/LEASED EQUIPMENT:

\$250,000 Limit

5. PROPERTY IN THE OPEN:

\$ 6,000,000 Plant stored product

6. WORKERS COMPENSATION:

\$ 1,000,000

Proposal is conditional upon builder's risk insurance being provided by the owner or controlling contractor, with limit of deductible exposure for this firm to be set at \$5,000. This firm will require an insurance certificate covering the limits of the builder's risk policy and requests to be listed as an additional insured if Basin Precast

is to be responsible for any portion of the limited deductible amount.

COMPARATIVE FAULT INDEMNITY: Basin Precast, Inc. will not indemnify or defend anyone not under the direct supervision of Basin Precast unless Basin Precast, Inc.'s negligence, or the negligence of anyone under its direct supervision has caused bodily injury, death, or property damage, and then only to the extent of this firm's degree of fault for such loss, as mutually agreed or as determined by mediation, arbitration, or court decision.

Basin Precast, Inc. proposes to furnish the following precast concrete components, related materials, and related services specified below:

1. Basin Precast, Inc. Steel embeds for footings/columns for standard precast connections
2. 400 sqft, 6pcs, Plain grey, Precast sandblasted 4-sided memorial pillars.
3. Erection of all pillars
4. Patching per PCI requirements.

Precast and related materials listed above per terms & conditions contained within this proposal: BASE BID/BUDGET \$ 57,092.96.

This proposal has estimated crane costs subject to change. This proposal does have architectural special finishes quoted.

Note: The 10" wall panel thickness assumes that there are no large openings that will cause the precast wall panels to not work structurally. If openings are added above what is shown in the proposed layout, wall panels may need to increase to 12" thick. Additional charges will apply if we are required to increase the panels thickness.

Note: This firm meets the qualification requirements of the specification, as noted in our Quality Policy Statement on page 1 of this proposal.

Note: poured-in-place concrete footings, floors, topping, dead men, or field placed concrete of any kind is not included in this proposal.

Precast concrete components are "custom fabricated" and cannot be readily utilized on other projects, and due to the size of unloading equipment required, cannot be economically site-stored; therefore; this proposal is expressly based on the following payment terms:

1. Basin Precast, Inc. will not accept "paid if paid" or "pay when paid" conditions.
2. Progress payments equal to 100% of the contract price for precast design services and/or fabricated precast materials, stored in Basin Precast's plant, awaiting delivery, will be invoiced monthly, near the end of each month, due by the 30th of the following month.
3. Progress payments equal to 100% of the contract price for hauling & erection of precast products will be invoiced monthly, near the end of each month, due by the 30th of the following month.
4. A maximum of 5% retention will be allowed on all invoices for up to 3 months after delivery and erection of precast products is complete, unless special arrangements are agreed to prior to contract execution.

This proposal is valid for no more than 30 days from the above date.

On tax exempt projects, the proper state tax exemption certificates must be supplied to this firm prior to acquisition of raw materials. If these certificates are not supplied, taxes will be added to the contract amount above.

If the subcontract which this firm is expected to execute contains any reference to the contract between the owner and the general contractor or construction manager, a copy of that contract must be sent with the subcontract for this firm's review.

ADDITIONAL TERMS AND CONDITIONS

1. Basin Precast, Inc. does not accept any subcontract agreements included in bid documents. It is our intention to negotiate a mutually agreed to contract.
2. This budget price does not recognize IBC 2018 energy code requirements.
3. Typical precast wall panel to wall panel vertical joints will be ¾" nominal. Precast wall panel to finish floor horizontal joints will be 1" nominal. It is our intention to "hold back" the grout under the precast wall panel bearing at finish floor 1" from the exterior face. We recommend that this joint be caulked along with all vertical joints for waterproofing (by others).
4. Precast components will be produced to meet PCI MNL 116 standards. Installation of precast components will be per tolerances within PCI MNL 135.
5. If building becomes taller, or if walls are extended further below finish floor, this proposal will not be valid.
6. Possible overhead door openings have been included in the budget price. It has been assumed that the overhead door spacing will allow us to utilize "punched" openings centered in a 10'-0" wide wall panel, or an opening centered on a panel joint. Both are as shown on Architect's Elevation.
7. Schedule: Installation of precast elements is planned to begin near _____, and will take approximately _____. (date of subcontract acceptance, drawing approval and weather may affect this schedule.) Schedule above does not include final welding and patching. **This schedule requires precast production to begin _____.**
8. This firm will not be liable for any delay in performance due to causes beyond its control including, but not limited to any acts or omissions of government, fires, floods, severe weather, or any other acts of God, quarantines, labor strikes, riots, insurrection, acts of criminals or terrorists, war, material shortages or delays in delivery by third party suppliers, etc. In the event of such delay the delivery date shall be extended for the period of time as may be reasonably necessary to compensate for such delay, and this firm will have no further punitive responsibilities as relates to the delay.
9. The precast installation duration is based on a 40 hour work week (Monday-Friday) Overtime and Saturday/Sunday work has not been figured into the budget price or schedule. Overtime during the work week is available by request, but only at additional cost, and only during the work week. We cannot compel weekend overtime.
10. Basin Precast, Inc. will provide a product warranty covering materials and workmanship for a period of 1 year from substantial completion of the project.
11. Basin Precast, Inc. will follow safety measures mandated by OSHA 1926
12. Structures composed of precast concrete products referred to in this proposal will be designed in accordance with the current standards of practice as prescribed by the Prestressed Concrete Institute, as well as all applicable building codes. U.L. Labels are not included. All welding performed by this firm will be done by certified welders. Any testing that may be required by owner, local building authorities, controlling contractor, or others, shall be paid for by others.

13. Installation: Erection sequence must be determined, and agreed to, prior to start of production. Any change in erection or delivery sequence after production has begun, may result in additional handling charges and schedule changes.
14. Working conditions: Foundation and/or wall connection hardware must be clean, dry, and accurately placed to allow installation of precast concrete components. In the event of below grade connections, ample clearance must be provided to allow safe access for workmen to make proper connections to precast components. Primary control points required for precast layout are to be provided by others.
15. Clear access for crane & delivery equipment to move about on stable surfaces, under their own power, must be provided. One crane mobilization onto the jobsite has been assumed. If it is required that any precast components be temporarily left out of this sequence to allow access into structure, or for any other reason beyond our control, extra costs incurred will be invoiced by this firm.
16. Truck & crane access will be required outside the structure at various locations. A crane and delivery plan will be provided prior to the start of the precast installation. Minimum width of 55' for crane and truck access will be required to deliver and install precast using the intended crane.
17. This firm cannot be responsible for muddy jobsites. Cleaning of any mud transferred to precast concrete components after arrival on jobsite or any mud transported off jobsite by our equipment shall be the responsibility of others. If muddy conditions hamper precast installation or delivery operations to the point of risk of damage to equipment, or greatly decreased efficiency, this firm reserves the right to halt operations until conditions improve or are remediated by others.
18. If delivery and erecting equipment will travel over and operate over footings and/or trenches. Suitable temporary fill must be placed to allow for these operations. Therefore, where access over footings is required for crane and/or delivery equipment, temporary protection and subsequent timely removal of this protection is to be by others, and at no cost to this firm.
19. All reasonable precautions will be taken to avoid damage to the existing jobsite, however, Basin Precast, Inc. cannot be responsible for damage to curbs, sidewalks, landscaping, pavement, asphalt, or underground utilities in the areas where trucks and cranes must operate while delivering or erecting precast products.
20. For safety reasons, hoisting equipment must maintain a minimum of 20' clear of overhead power lines. Any removal or shielding necessary is to be provided by others and at no cost to this firm. **This firm will not operate cranes over inhabited areas.**
21. Jobsite cleaning and sealing of precast is not included.
22. Cast in or field cut reglet, dovetail, unistrut, or any pre-manufactured assemblies are not included.
23. All cast in imbed plates and loose connection hardware will be uncoated (black)
24. Dewatering of footings is not included.
25. No field measuring or verification prior to the start of the precast delivery is included, with the exception of layout required to erect precast components that have been previously approved.
26. Protection of the precast components, after we have completed operations is not included and shall be provided by and maintained by others. We recommend an area of clean gravel be placed around the exterior perimeter of the precast structure to prevent "splashing" of mud on the precast wall panels
27. Cast in electrical assemblies are not included.
28. All precast wall panels will have ¾" vertical chamfered edges (interior and exterior).

- 29. All door and window openings will have a 1/2" chamfer around the edges (interior and exterior). Doors and windows will need to be held back from the edge to accommodate chamfers.
- 30. BASE BUDGET: All precast walls required for R19 will be insulated. The remaining will be solid.
- 31. All wall panels shall be plain grey exterior.
- 32. Hand-finished portions (interior) of precast wall panels will be a "Frezno Trowel" finish.
- 33. Exterior faces of the precast wall panels will have an as cast "Steel Form" finish. It is our intention that all exterior precast surfaces will be painted in the field by others.
- 34. Any secondary finishes, including but not limited to: paint, stain, brick, metal panel, etc. is not included and shall be provided by and installed by others.
- 35. Precast wall panels will be produced with a structural grey cement concrete mix. Owner, design team, and general contractor shall expect variances in tone and color within each panel and between adjacent panels. Wall panels will not match each other in color and tone.
- 36. Variations in raw materials and production factors (hydration discoloration caused by local variations of temperature, humidity, and curing conditions) may cause differences in color and texture. Minor non-uniformity of color and hairline appearance cracks should be expected on precast concrete products.
- 37. Sealed precast engineering calculations and sealed precast shop drawings will be supplied after approval has been received and final corrections have been made. One set of reviewed shop drawings stamped "approved" or "approved as noted" by an authorized representative of the architect, contractor or owner, as well as an executed contract or purchase order will be required by this firm prior to fabricating precast products.
- 38. A crane and delivery plan will be provided prior to the start of the precast installation.

Basin Precast Sidney, Montana

Mike Wolff- Sales

GC/CM/Bldg Owner:

Accepted By and Date:

Print Name and Job Title: