



#019

- RFI (Request for Information)
- RFP (Request for Proposal)
- CCD (Construction Change Directive)

SIDNEY CITY HALL REMODEL
Sidney, Montana

TO: B&B BUILDERS, INC.
ATTN: Gentry Lemerond
108 2nd Street NE
Sidney, MT 59270

FROM: SDI ARCHITECTS + DESIGN
ATTN: Brandon Janshen, AIA
909 Main Street
Miles City, MT 59301

In order to expedite the Work and avoid or minimize delays in the Work, please respond to the following within (7) calendar days after the send date listed below.

SENT: 03-13-2024

DIVISION(S) AFFECTED: 06,10

REQUEST:

Per the attached drawings, provide exterior signage for the project.
Provide treated 2x blocking behind panels as needed for w. side sign.

REASON:

Owner request.

CONTRACTOR'S RESPONSE:

DEBIT: **\$5,062.00**
CALENDAR DAYS: **Depends on lead time of letters once approved.**

If responding to an RFP or CCD, please include any total amounts for associated changes in Contract Time and/or Contract Sum. Contractor is required to provide supplementary breakdowns for justifications of these changes with their response.

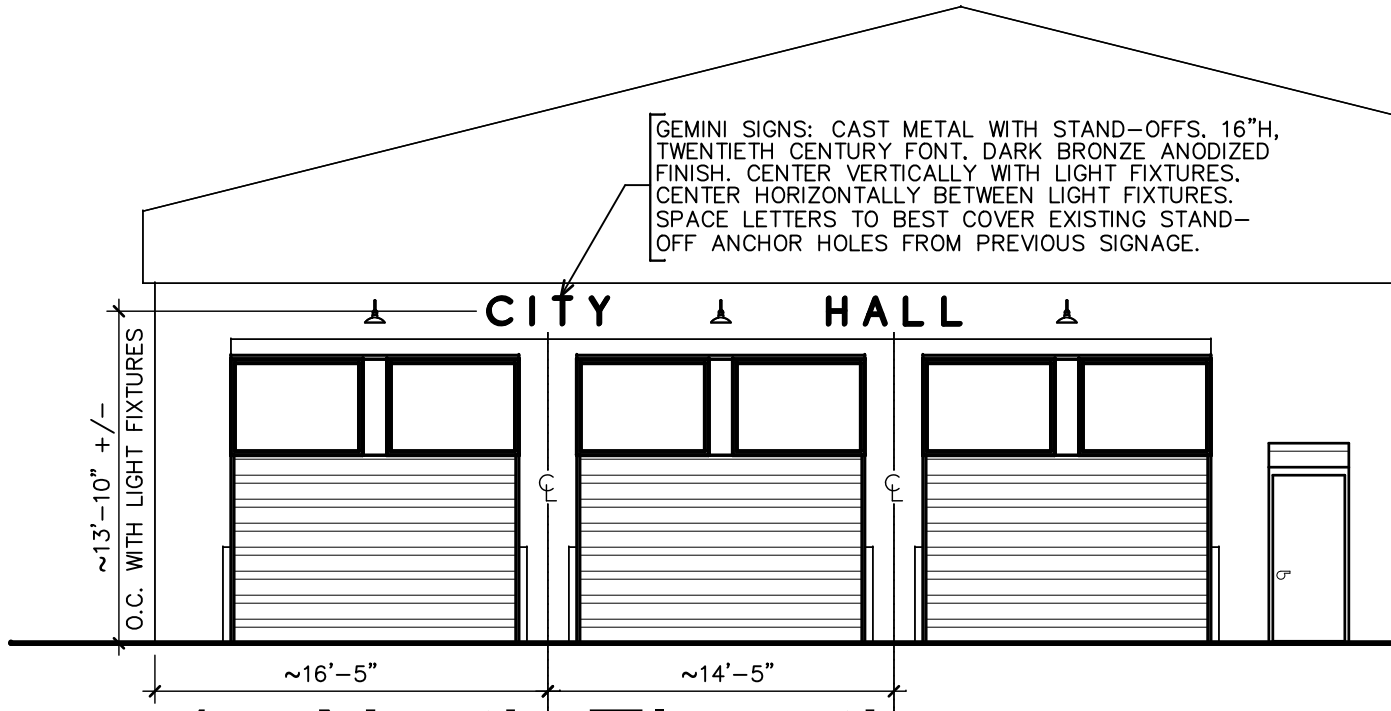

1 - North Elevation

SCALE 1/8" = 1'-0"

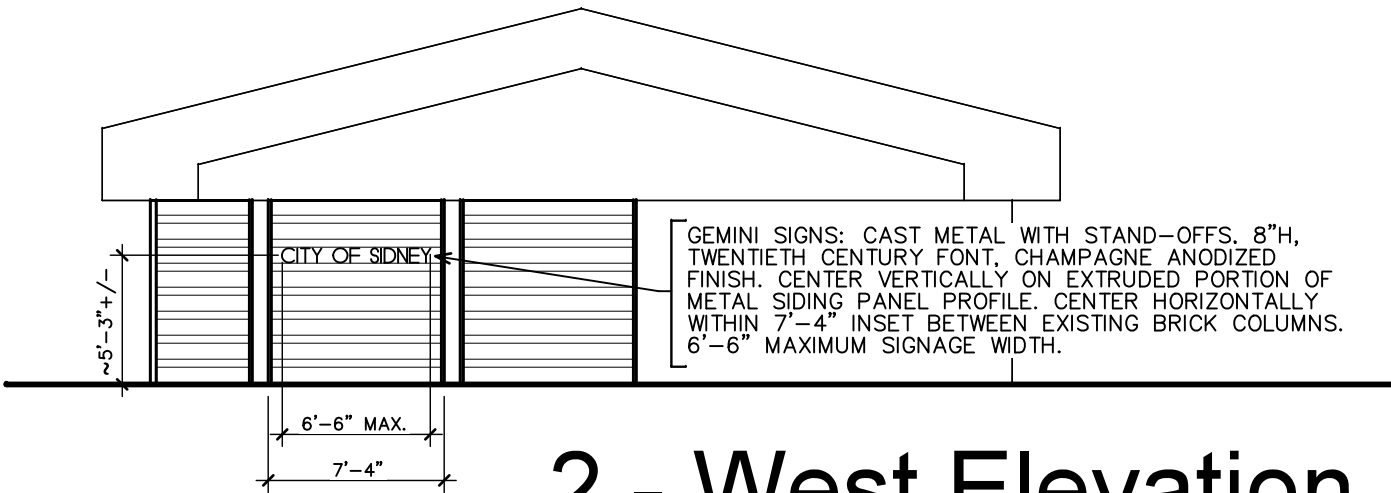

2 - West Elevation

SCALE 1/8" = 1'-0"

Preliminary Drawings -- Not For Construction

Sidney City Hall - Ext Signs

Copyright © 2024 BY SDI ARCHITECTS + DESIGN
 JOB # 2022007 CHECK BJ
 DRAWN JMJ DATE 03.13.2024



sdi architects + design

909 main street
 miles city, montana 59301
 406.234.0777

1.0



BUILDING SPECIALTIES OF MT

1728 Lampman Drive, Suite H
P.O. Box 22036
Billings, Montana 59104
PH. (406) 655-3555
FAX (406) 655-3553
E-mail: info@dupreebldgspec.com
Web: www.dupreebldgspec.com

March 18, 2024

PRICE QUOTATION

Install = 18MH x 75/HR = 1,350.00 + 75 Misc Mat. + 2,899.00 = 4,324.00 x 7% OH = 4,626.68 x 8% Profit = 4996.81 x 1.3% Bond = 5,061.77

TO: GENTRIE LEMEROND
B & B BUILDERS
108 2ND Street N.E.
Sidney, MT 59270

RE: City Hall - Remodel
Sidney, MT

Gentrie,
Per RFP #019 we have priced the following items.

EXTERIOR SIGNS as manufactured by Gemini: We are quoting per the quantities, models & sizes below. Any changes will require revised pricing.

8 – Letters, 16" h. cast aluminum, dark bronze anodized
12 – Letters, 8" h. cast aluminum, dark bronze anodized \$ 2,899.00

Terms: All items are quoted F.O.B. factory, full freight allowed to jobsite. Installation, blocking, or field verification are not included unless specifically noted.

Please consider the above prices valid for thirty (30) days only.

Where credit has been established, net 30 days, 1-½% interest will be charged per month on any balance after 30 days. Interest, re-billing fees, attorney fees, and any other costs associated to the collection of past due accounts will be added.

Prices do not include state, federal taxes or TERO taxes unless noted.

Sincerely,
DuPREE BUILDING SPECIALTIES of MT

Carl W. Rose
carl@dupreebldgspec.com

ACCEPTED: _____ DATE: _____