

AMMENDED PLAT of
Lots 10, 11, and 12, Block 5, KENOYER'S FIRST ADDITION
 IN THE NE1/4 SECTION 33, TOWNSHIP 23 NORTH, RANGE 59 EAST, PRINCIPAL MERIDIAN MONTANA, CITY OF SIDNEY, RICHLAND COUNTY, MONTANA

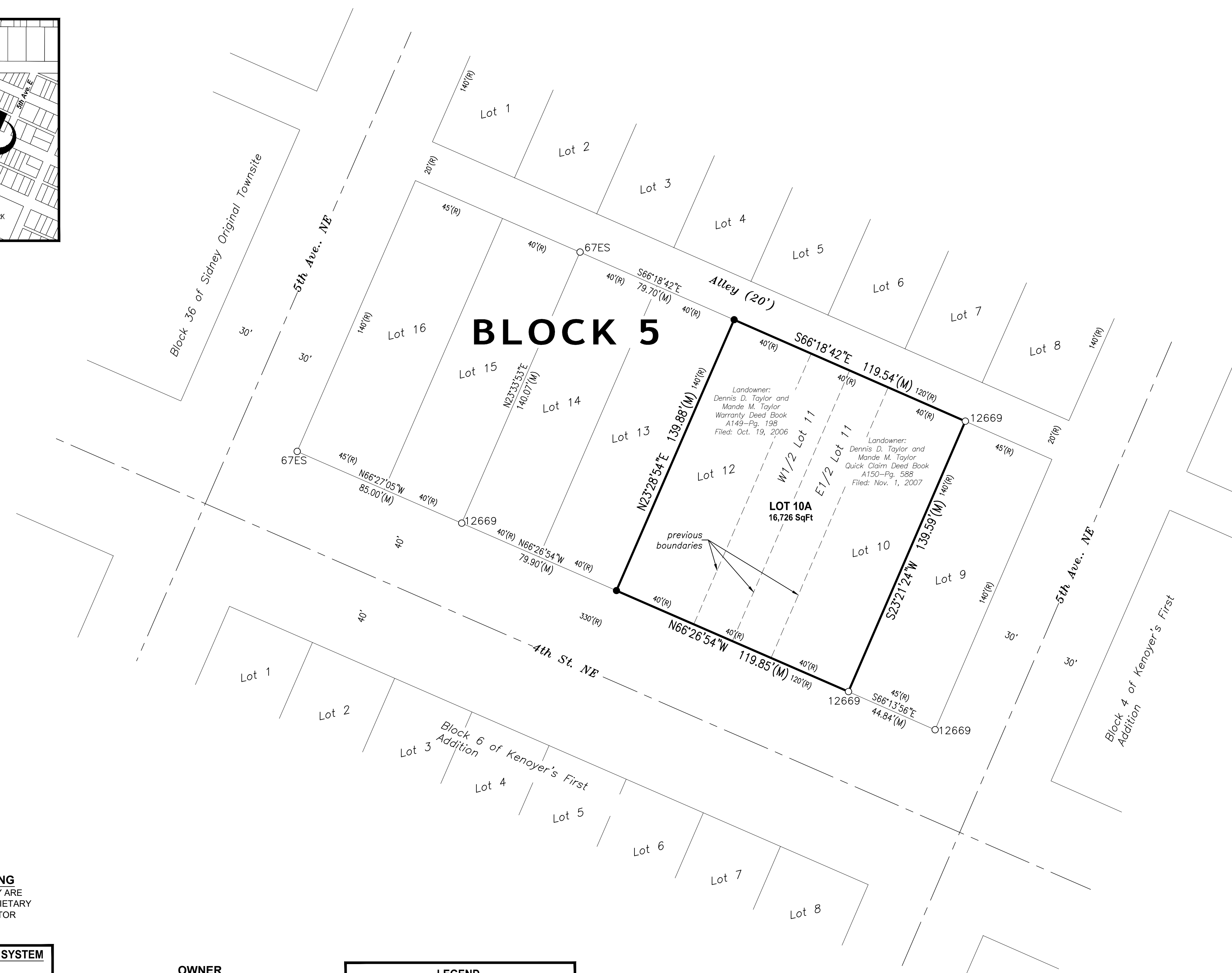
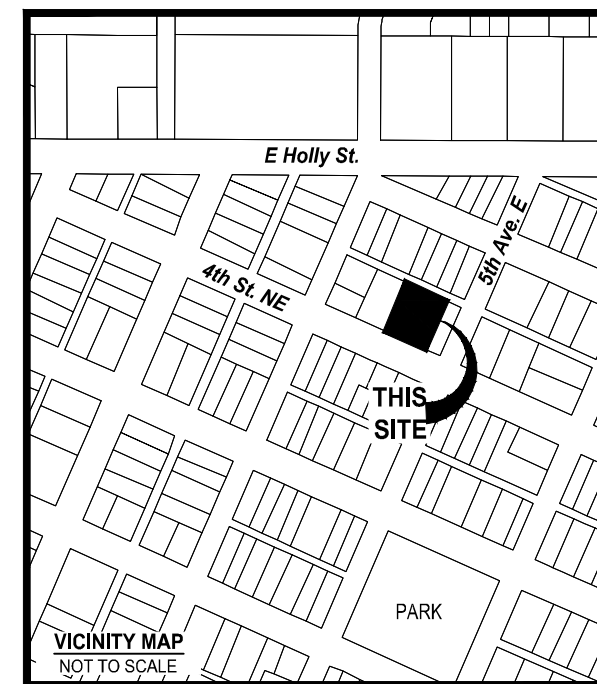

OLD DESCRIPTION
 Lots 10, 11, and 12, in Block 5 of the Kenoyer's First Addition in the NE1/4 Section 33, T23N, R59E, P.M.M., City of Sidney, Richland County, Montana.

NEW DESCRIPTION
 Lot 10A, in Block 5 of the Kenoyer's First Addition in the NE1/4 Section 33, T23N, R59E, P.M.M., City of Sidney, Richland County, Montana.

CERTIFICATE OF CONSENT and MDEQ EXCLUSION
 We, Dennis D. and Mande M. Taylor, being the sole owners in fee simple the real property described herein, hereby certify this division of land is exempt from review as a subdivision in accordance with MCA §76-3-207(1)(f) which exempts aggregation of parcels or lots when a certificate of survey or subdivision plat shows that the boundaries of the original parcels have been eliminated and the boundaries of a larger aggregate parcel are established. A restriction or requirement on the original platted lot or original unplatted parcel continues to apply to those areas.

We further certify this division is exempt from review by the Montana Department of Environmental Quality in accordance with ARM §17.36.605(2)(b) which excludes a parcel that has a previous approval issued under Title 76, chapter 4, part 1, MCA, if: (i) no facilities other than those previously approved exist or will be constructed on the parcel; and (ii) the division of land will not cause approved facilities to deviate from the conditions of approval, in violation of 76-4-130, MCA.

Dated this _____ day of _____, 2024.

Dennis D. Taylor _____ Mande M. Taylor _____

State of _____
 County of _____

This instrument was acknowledged before me on this _____ day of _____, 2024, by Dennis D. Taylor and Mande M. Taylor.

Notary Public for the State of _____
 Residing at _____
 My commission expires _____

CERTIFICATE OF SURVEYOR
 I, Troy Jensen, a Professional Land Surveyor in the State of Montana, hereby certify that the survey shown hereon was made by me or under my direct supervision. Field survey was performed in September, 2024, and monuments found and set are of the character shown hereon. This Amended Plat does not represent the results of a complete title search.

Dated this _____ day of _____, 2024.

Troy Jensen, PLS
 MT License No. 15258LS
 Benchmark Land Surveying, Inc.
 PO Box 652
 Sidney, MT 59270
 406-480-0906

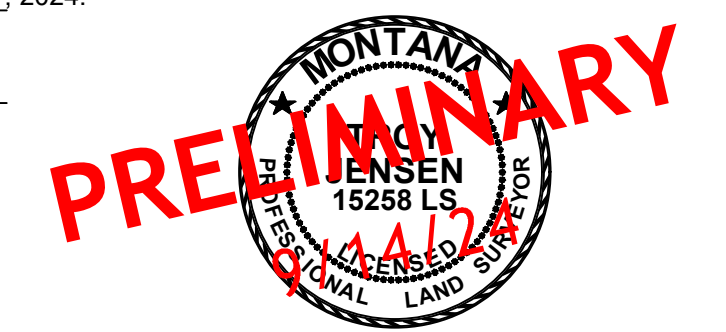

CERTIFICATE OF EXAMINING LAND SURVEYOR
 On behalf of the Governing Body, this document has been examined for errors and omissions in calculations or drafting pursuant to §76-3-611(2)(a), MCA.

Dated this _____ day of _____, 2024.

Examining Land Surveyor _____

CERTIFICATE OF COUNTY TREASURER
 I hereby certify that pursuant to Section 76-3-611(1)(b), MCA, no real property taxes assessed and levied on the land describe herein are delinquent.

Dated this _____ day of _____, 2024.

Treasurer of Richland County _____

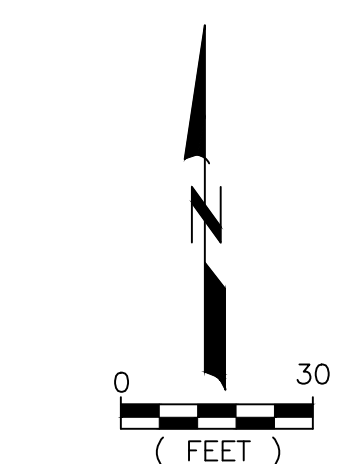

BASIS OF BEARING
 BEARINGS FOR SURVEY ARE
 GRID BASED ON A PROPRIETARY
 TRANSVERSE MERCATOR
 PROJECTION.

SURVEY COORDINATE SYSTEM PROPERTIES
 Benchmark Land Surveying Inc. - Local system
 Name: BLS - Sidney
 Datum Name: NAD 1983 (Conus)
 Datum Method: Molodensky
 Global Reference Datum: NAD 1983(2011)
 Projection: Transverse Mercator
 Latitude: 47°43'05.16688"N
 Central Longitude: 104°11'05.90568"W
 Northing (M): 91440
 Easting (M): 91440
 Scale Factor: 1.00009
 Geoid Model: GEOID 18 (Conus)
 Dist Units: International Foot

OWNER
 DENNIS D. AND MANDE M. TAYLOR
 420 4TH ST. NE
 SIDNEY, MT 59270

PURPOSE
 THE PURPOSE OF THIS SURVEY IS
 TO COMBINE THREE TRACTS OF
 RECORD INTO A SINGLE LOT.

SURVEYOR'S NOTES
 1. Field work was conducted in September, 2024.

LEGEND

- FOUND REBAR W/ PLASTIC CAP MARKED WITH RLS # AS NOTED
- SET REBAR & ORANGE CAP MARKED "15258-LS"
- (M) MEASURED DIMENSION
- (R) RECORD DIMENSION-KENOYER'S FIRST ADDITION
- SURVEYED BOUNDARY
- EXISTING LOT LINE
- TIE LINE

1/4	Sec.	T.	R.
25	33	T23N	R59E



B.L.S. PROJ. No. 24-055
 SURVEYED BY: T. JENSEN
 DRAWN BY: S.R.
 CHECKED BY: T. JENSEN
 2036 CLOVER CT. / PO BOX 652
 SIDNEY, MT 59270
 (406) 480-0906

AMENDED PLAT

NUMBER: _____

CERTIFICATE OF FILING BY CLERK AND RECORDER

County Clerk and Recorder, Richland County, Montana