



TOWN OF SHALLOTTE FIRE/RESCUE

Monthly Activity Report

FISCAL YEAR ENDING 30 JUN 2026
 Reporting Period: 27 MAY 2026 – 27 JUN 2026

NCGS § 58-79-45: Incident Reports...

Incident Map Overview (Past 4 weeks)

Scene Locations of Fire Incidents
 N = 91 Apr 30, 2026 12:00 AM to May 27, 2026 11:59 PM

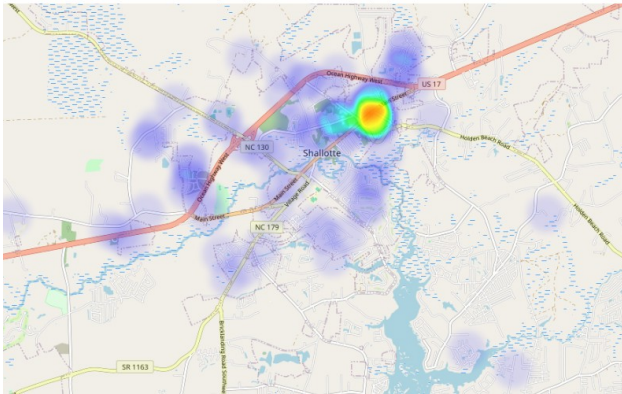

Incident Map Overview (YTD)

Scene Locations of Fire Incidents
 N = 535 Jan 01, 2026 12:00 AM to Dec 31, 2026 11:59 PM

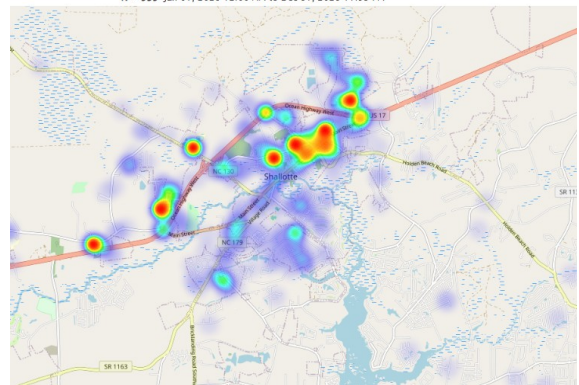

(Past 4 weeks) Town 67; County 16; Mutual Aid 7

Incidents by District/Zone
 Apr 30, 2026 12:00 AM to May 27, 2026 11:59 PM

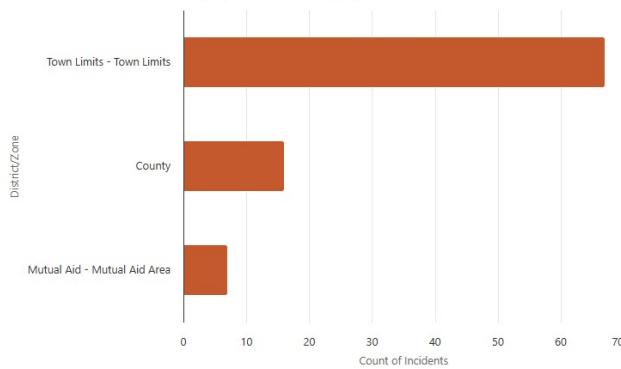

(YTD) Town 398; County 85; Mutual Aid 55

Incidents by District/Zone
 Jan 01, 2026 12:00 AM to Dec 31, 2026 11:59 PM

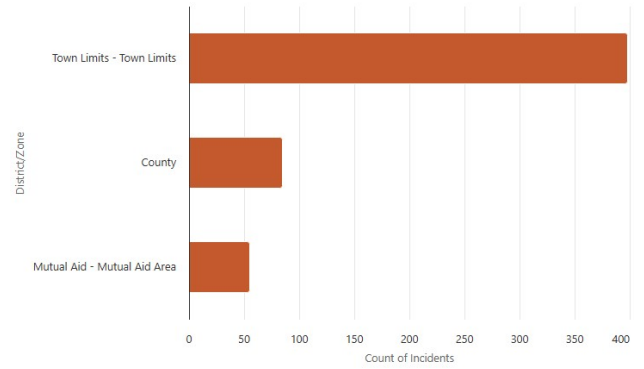

(Past 4 weeks)

Incidents by Location Use Category

Apr 30, 2026 12:00 AM to May 27, 2026 11:59 PM

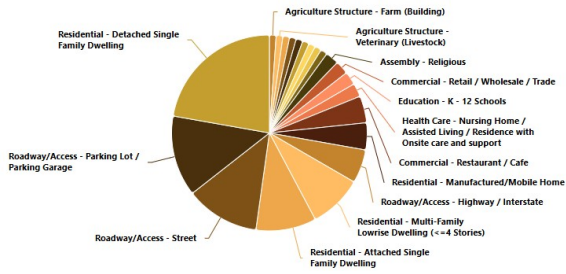

(YTD)

Incidents by Location Use Category

Jan 01, 2026 12:00 AM to Dec 31, 2026 11:59 PM

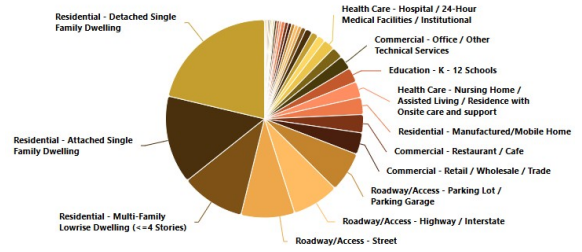

(Past 4 weeks)

Incidents by Type

Apr 30, 2026 12:00 AM to May 27, 2026 11:59 PM

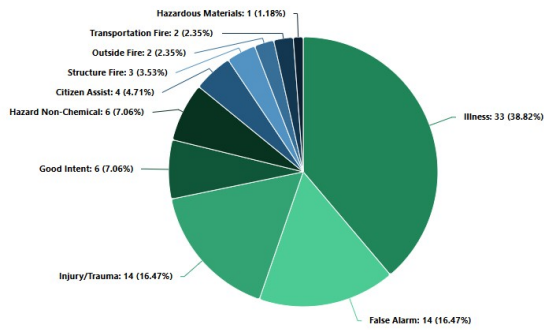

(YTD)

Incidents by Type

Jan 01, 2026 12:00 AM to Dec 31, 2026 11:59 PM

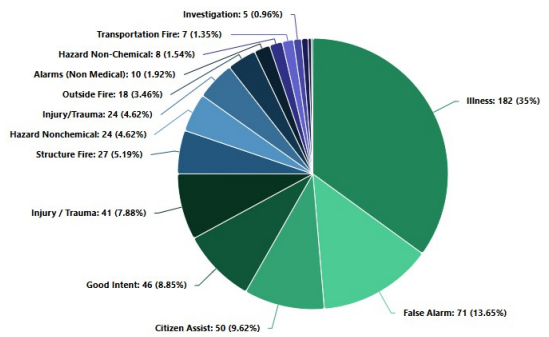

(Past 4 weeks) PSAP to Arrival

Average Total Response Time (MM:SS)

Date Reported: Apr 30, 2026 12:00 AM to May 27, 2026 11:59 PM

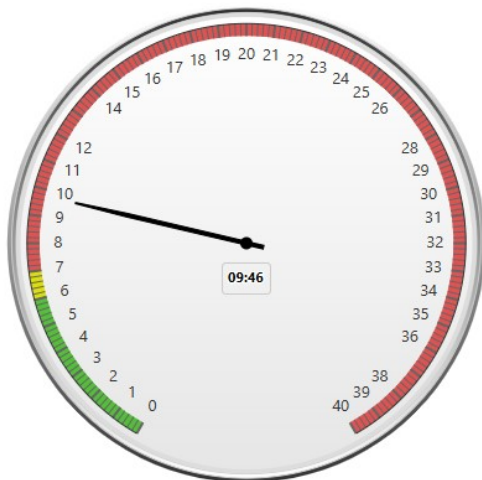

(YTD) PSAP to Arrival

Average Total Response Time (MM:SS)

Date Reported: Jan 01, 2026 12:00 AM to Dec 31, 2026 11:59 PM

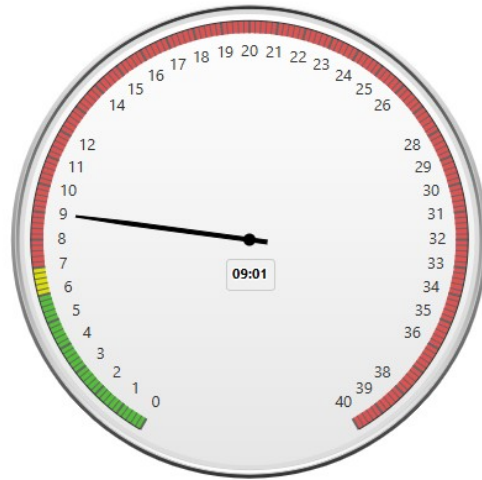

(Past 4 weeks)

Unit Average Turnout Time (Seconds)

Apr 30, 2026 12:00 AM to May 27, 2026 11:59 PM

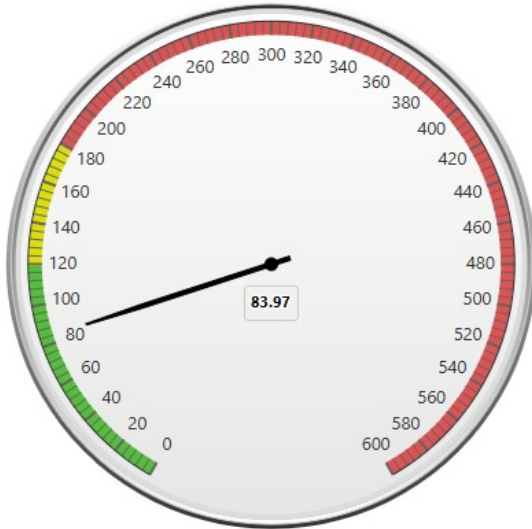

(YTD)

Unit Average Turnout Time (Seconds)

Jan 01, 2026 12:00 AM to Dec 31, 2026 11:59 PM

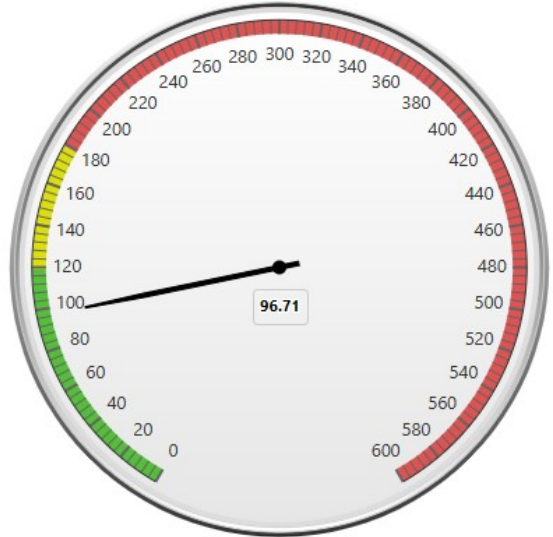

(Past 4 weeks)

Unit Average Total Response Time (HH:MM:SS)

Apr 30, 2026 12:00 AM to May 27, 2026 11:59 PM

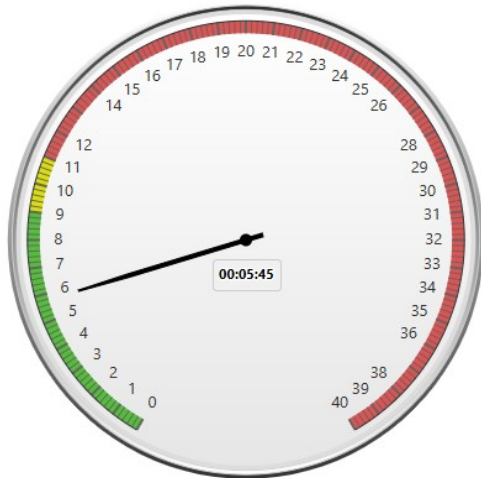

(YTD)

Unit Average Total Response Time (HH:MM:SS)

Jan 01, 2026 12:00 AM to Dec 31, 2026 11:59 PM

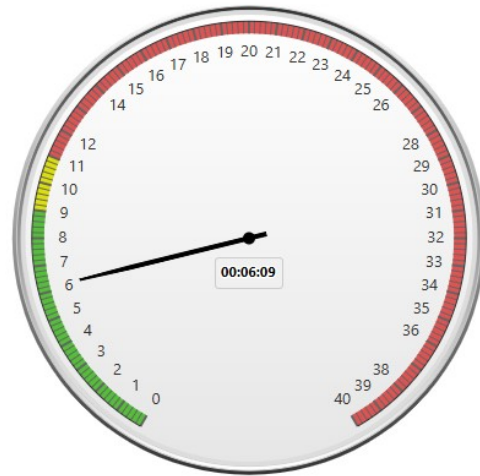

Past 4 weeks

- #1 Zone One = 45
- #2 Zone Four = 22
- #3 Zone Three = 14
- #4 Zone Two = 7
- #5 Zone Five = 9
- #6 Zone Six = 5
- #7 Zone Seven = 1

Zone Reference by Number of Incidents from Greatest to Lowest

- #1 Zone One = [Wall St Station](#) (Town Central Commercial District)
- #2 Zone Four = [Red Apple Station area](#) (Rourke Woods/Brierwood/River's Edge/Shallotte Point area)
- #3 Zone Three = [Naber Dr Station](#) (Shallotte District Park/Wildwood/Union School/McMilly Rd area)
- #4 Zone Five = (Green Bay Village/Cardinal Point/Highlands/N Mulberry/Express Dr area)
- #5 Zone Two = [HWY 130 Station](#) (WBHS/McMilly Rd/Industrial Park area)
- #6 Zone Six = (Greybridge Rd/Red Bug Rd/Holden Beach Rd/Solserra area)
- #7 Zone Seven = (SECU/Ford & Chevy/Cumbee Rd areas)

YTD

- #1 Zone One = 214
- #2 Zone Four = 112
- #3 Zone Three = 77
- #4 Zone Five = 64
- #5 Zone Two = 33
- #6 Zone Six = 27
- #7 Zone Seven = 10

NCRRS 5: Training...

882:00 hours

- (EMT) Pediatric Burns (BLS)
- (EMT) Scene Safety at MCI (BLS)
- (EMT) Street Drug Abuse (BLS)
- (ISO) FF: Haz-Mat Absorbents and Spills
- (ISO) Company Training
- (ISO) Facility Training
- (ISO) Community Outreach
- Hurricane Conference

Notes:

Technical Review (TR) and Code Enforcement Items

- Technical Review – WAWA
- Technical Review – Laydown Yard/Storage HWY 17
- Site Visits – Village Point Rd
- Site Visits – Greybridge Rd
- Site Visits – Creek Tide Landing

Staffing Notes

- Two staff position on light-duty
- One staff position open
 - Chief and Deputy Chief covering staffing shortages when part-time staff are unavailable.
 - New Position Jan 01.
 - On-boarding of one
 - One staff positions reintegrating

Other Notables

- Open Investigation
 - Al Street
 - SBI Report Cause and Origin Report Pending
 - Met with the Medical Examiner's Office
- Open Investigations
 - Milliken Street
 - SBI Report Cause and Origin Report Pending
 - Pending Medical Examiner's Office findings
- PFAS/PFOS Mitigation
 - AFFF Fire Suppression Foam
 - Coordinating with NCOSFM for disposal
 - Will finalize mitigation efforts