



TOWN OF SHALLOTTE FIRE/RESCUE

Monthly Activity Report

FISCAL YEAR ENDING June 30, 2026
Reporting Period: JUL 01, 2025 – JUL 28, 2025

NCGS § 58-79-45: Incident Reports...

Incident Map Overview (Last 4 weeks)

Scene Locations of Fire Incidents

N = 77 Jul 01, 2025 to Jul 28, 2025

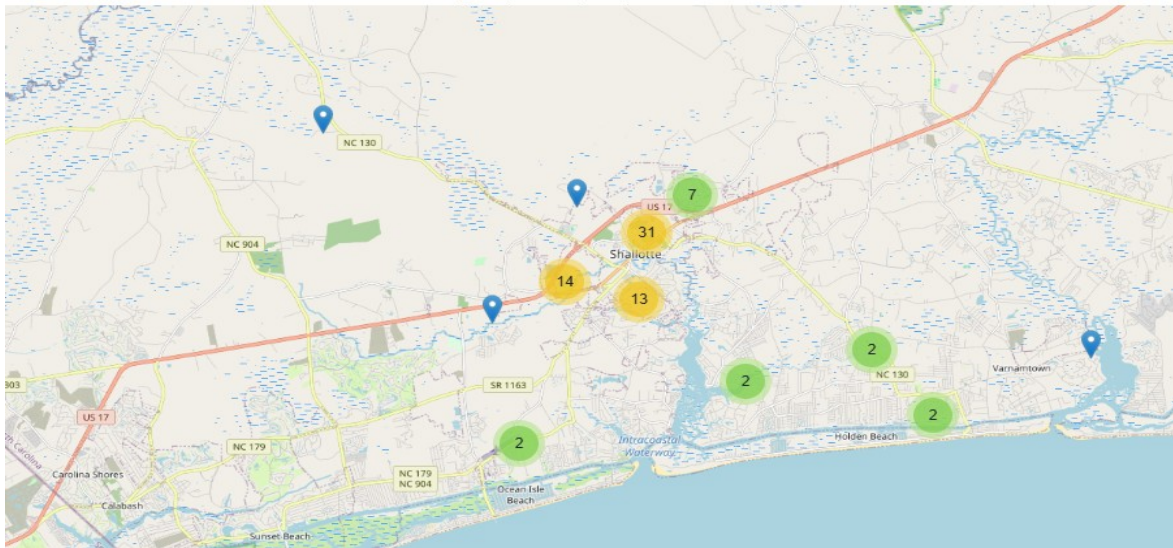

Incident Map Overview (YTD)

Scene Locations of Fire Incidents

N = 654 Jan 01, 2025 to Dec 31, 2025

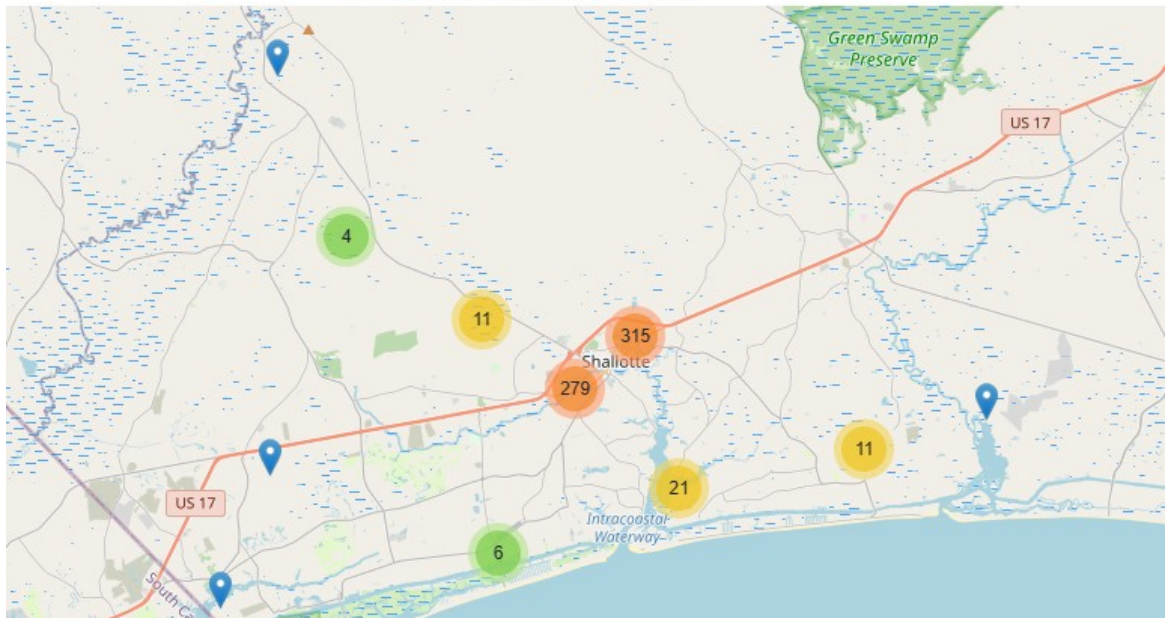

(Last 4 weeks)

Incidents by Property Use Category

Jul 01, 2025 to Jul 28, 2025

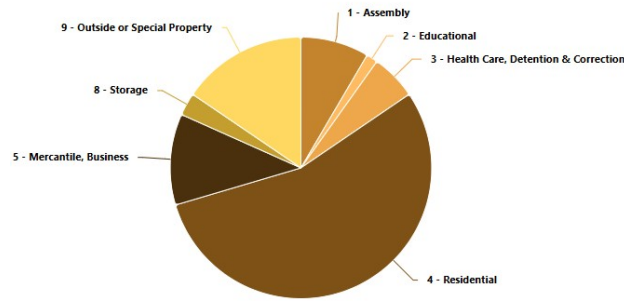

(YTD)

Incidents by Property Use Category

Jan 01, 2025 to Dec 31, 2025

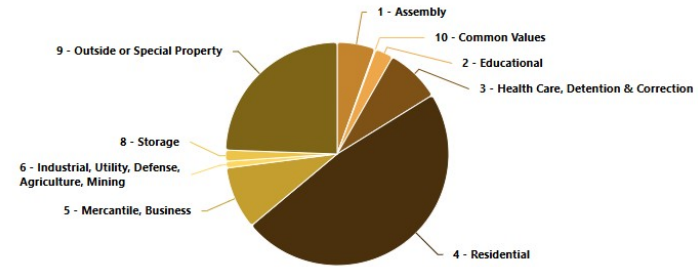

(Last 4 weeks)

Incident Type Categories

Jul 01, 2025 to Jul 28, 2025

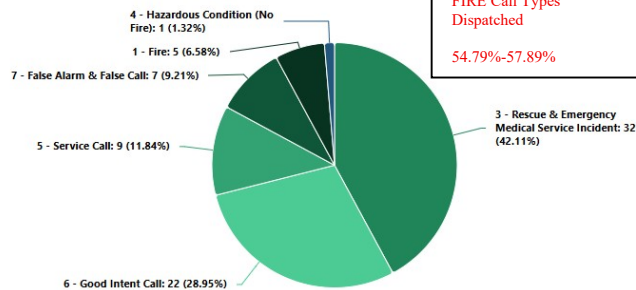

Post-mitigation data reflects the Incident Category, not the dispatched Call Type.

FIRE Call Types Dispatched
54.79%-57.89%

EMS Call Types Dispatched
42.11%-45.21%

(Last 4 weeks)

Incident Type Categories

Jan 01, 2025 to Dec 31, 2025

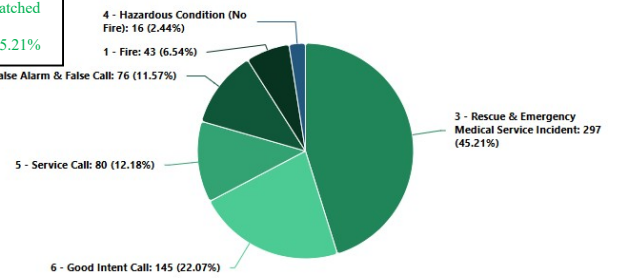

(Last 4 weeks)

PSAP to Arrival

Average Total Response Time (MM:SS)

Date Reported: Jul 01, 2025 to Jul 28, 2025

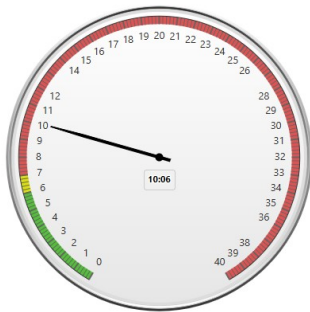

Data is consistent with that presented in the Fire Study. BCSO seeking improvement.

CCOM has been heard on auxiliary channels testing a Location System which uses pre-defined voice data to automatically announce dispatches.

(YTD)

PSAP to Arrival

Average Total Response Time (MM:SS)

Date Reported: Jan 01, 2025 to Dec 31, 2025

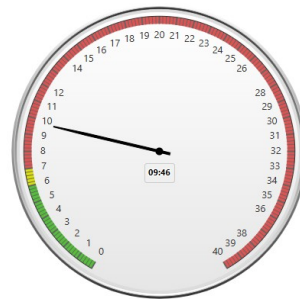

(Last 4 weeks)

Unit Average Turnout Time (Seconds)

Jul 01, 2025 to Jul 28, 2025

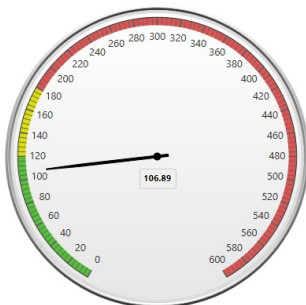

Data is consistent with that presented in the Fire Study.

(YTD)

Unit Average Turnout Time (Seconds)

Jan 01, 2025 to Dec 31, 2025

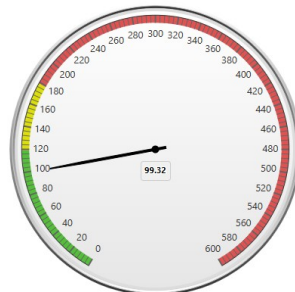

(Last 4 weeks; District)

Unit Average Total Response Time (HH:MM:SS)

Jul 01, 2025 to Jul 28, 2025

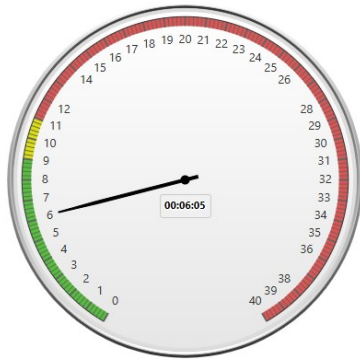

Meets Town's Performance Measures.

Data is consistent with that presented in the Fire Study.

Shows data for entire fire district.

Uncontrolled variables: Time required to travel a given distance, Time required to overcome traffic patterns, Time required to clear overlapping calls...

(YTD; District)

Unit Average Total Response Time (HH:MM:SS)

Jan 01, 2025 to Dec 31, 2025



(Last 4 weeks; City)

Unit Average Total Response Time (HH:MM:SS)

JUL 01, 2025 to JUL 28, 2025

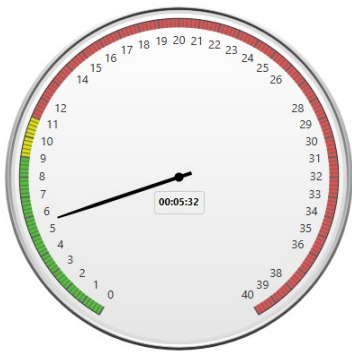

Meets Town's Performance Measures.

Data is consistent with that presented in the Fire Study.

Shows data for Town Limits.

Uncontrolled variables: Time required to travel a given distance, Time required to overcome traffic patterns, Time required to clear overlapping calls...

(YTD; City)

Unit Average Total Response Time (HH:MM:SS)

JAN 01, 2025 to DEC 31, 2025



(Last 4 weeks)

Incidents by District/Zone

Jul 01, 2025 to Jul 28, 2025

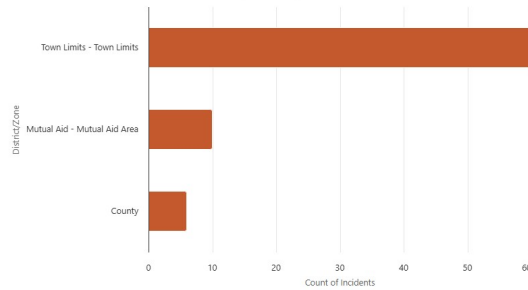

(YTD)

Incidents by District/Zone

Jan 01, 2025 to Dec 31, 2025

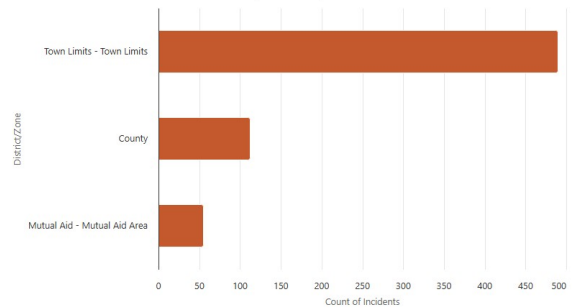

(Last 4 weeks)

Incidents by Primary Station Name

May 29, 2023 to Jun 21, 2023

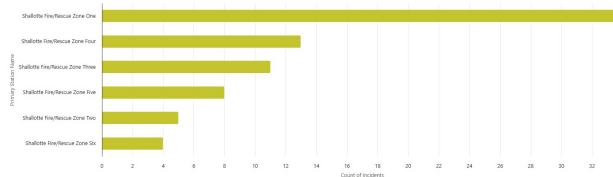

(YTD)

Incidents by Primary Station Name

Jan 01, 2023 to Dec 31, 2023

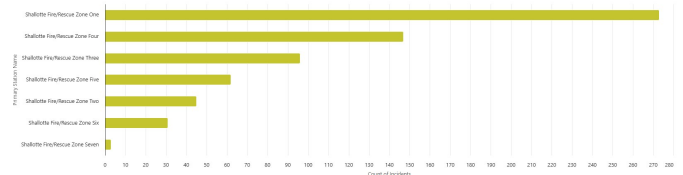

Zone Reference by Number of Incidents from Greatest to Lowest

- #1 Zone One = Wall St Station (Town Central Commercial District)
- #2 Zone Four = Red Apple Station area (Rourke Woods/Brierwood/River's Edge/Shallotte Point area)
- #3 Zone Three = Naber Dr Station (Shallotte District Park/Wildwood/Union School/McMilly Rd area)
- #4 Zone Five = (Green Bay Village/Cardinal Point/Highlands/N Mulberry/Express Dr area)
- #5 Zone Two = HWY 130 Station (WBHS/McMilly Rd/Industrial Park area)
- #6 Zone Six = (Greybridge Rd/Red Bug Rd/Holden Beach Rd/Solsera area)
- #7 Zone Seven = (SECU/Ford & Chevy/Cumbee Rd areas)

NCRRS 5: Training...

448:00 hours

- Jurvare WebEOC Damage Assessment Tools
- Image Trend Slate
- (EMT) Continuing Education
- (ISO) Recruit Training
- (ISO) Company Training
- (ISO) Driver/Operator Training
- (ISO) Facility Training
- (ISO) Community Outreach

Notes:

Technical Review (TR) and Code Enforcement Items

- Invited to County TRC - No projects within Shallotte's fire district
- Technical Review – Faatz Property
- Environmental Impact Survey – 5160 Ocean Hwy W
- Meetings with Fire Planner
- Meetings with Fire Marshal
- Site Visits – Village Point Rd
- Site Visits – Smith Ave Ext
- Site Visits – Old Shallotte Rd

Staffing Notes

- 1 staff position vacancy
 - Chief and Deputy Chief covering staffing shortages when part-time staff are unavailable.
 - Conditional Offer Accepted
 - 1 staff position on light-duty for injury
 - New Position Jan 01.

Other Notables

- Open Investigations
 - Al Street
 - Pending
 - SBI Report
- Reviewed Updated Policies
 - Drug and Alcohol Policy
 - Vehicle Use & GPS Policy
- Community CPR
 - 5 classes
- Child Safety Seat Inspections/Installations
 - 1 event
- Fire & Life Safety Education
 - 2 events
- Attended County Chiefs Meeting
 - Discussed BOC meeting
 - Discussed Funding Mechanism Options
 - Discussed Accountability and Measurable Standards