



## LEGAL DESCRIPTIONS FOR N.5 TH ST. VACATION

### Land to be merged to 2505 N 5<sup>th</sup> St.

PART OF N. 5TH ST. ROAD RIGHT OF WAY ADJACENT TO LOT 1 BLOCK 5 OF THE ASSESSMENT SUBDIVISION NO. 21, CITY OF SHEBOYGAN, SHEBOYGAN COUNTY, WISCONSIN

BEGINNING AT THE SW CORNER OF LOT 1 OF BLOCK 5 OF ASSESSMENT SUBDIVISION NO. 21; THENCE N 08°50'34" W 131.74 FEET TO A POINT WHERE THE WEST LINE OF LOT 9 OF LAKE LAWN ADDITION EXTENDED SOUTH AND THE NORTH LINE OF SAID LOT 1 EXTENDED WEST MEET; THENCE ALONG SAID NORTH LINE EXTENSION, N89° 52'20" 20.05 FEET, TO THE NW CORNER OF SAID LOT 1; THENCE ALONG THE WEST LINE OF SAID LOT 1, S 00°05'14" W 130.22 FEET, TO THE SAID SW CORNER OF LOT 1 AND THE POINT OF BEGINNING.

SAID PARCEL CONTAINS 1,305 SQ. FT. (0.03 ACRES) OF LAND, MORE OR LESS, AND IS SUBJECT TO EASEMENTS AND RESTRICTIONS.

### Important note to be placed on Deed/Document

"Grantee(s) by recording this deed/document, agree(s) that the above-described premises shall merge with the property he/she/it/they own(s) adjacent to the above-described property and shall thereafter be considered as one. All future descriptions shall describe the premises as one unit in order to comply with section 71.08(1)(c) of Sheboygan County subdivision ordinance"

Detach from: 92531413

Attach to: 59281005030

# PLAT OF SURVEY

FOR: WILLIAM REES  
PURPOSE: PROPERTY SURVEY



PART OF N. 5TH ST. ROAD RIGHT OF WAY ADJACENT TO LOT 1 BLOCK 5 OF THE ASSESSMENT SUBDIVISION NO. 21,  
CITY OF SHEBOYGAN, SHEBOYGAN COUNTY, WISCONSIN

BEGINNING AT THE SW CORNER OF LOT 1 OF BLOCK 5 OF ASSESSMENT SUBDIVISION NO. 21; THENCE N 08°50'34" W 131.74 FEET TO A POINT WHERE THE WEST LINE OF LOT 9 OF LAKE LAWN ADDITION EXTENDED SOUTH AND THE NORTH LINE OF SAID LOT 1 EXTENDED WEST MEET; THENCE ALONG SAID NORTH LINE EXTENSION, N89° 52'20" 20.05 FEET, TO THE NW CORNER OF SAID LOT 1; THENCE ALONG THE WEST LINE OF SAID LOT 1, S 00°05'14" W 130.22 FEET, TO THE SAID SW CORNER OF LOT 1 AND THE POINT OF BEGINNING.

SAID PARCEL CONTAINS 1,305 SQ. FT. (0.03 ACRES) OF LAND, MORE OR LESS, AND IS SUBJECT TO EASEMENTS AND RESTRICTIONS.

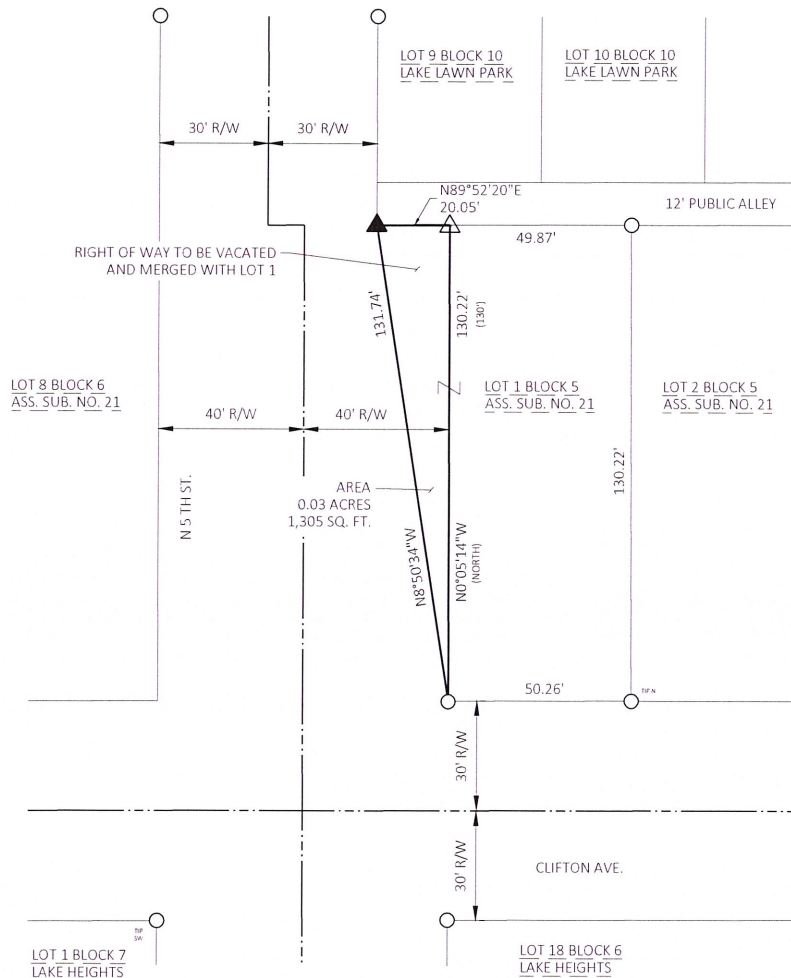

I, JEREMY J. HILDEBRAND, PROFESSIONAL LAND SURVEYOR OF ACRE TECH, LLC., HEREBY CERTIFY THAT I HAVE SURVEYED THE DESCRIBED PROPERTY AND THAT THE MAP IS A TRUE AND ACCURATE REPRESENTATION THEREOF TO THE BEST OF MY KNOWLEDGE AND BELIEF.



N3098 County Road 00  
Sheboygan Falls, WI 53085  
acretechllc@gmail.com

SURVEY LEGEND	
○	IRON PIPE FOUND
△	CHISELED ARROW FOUND
▲	CHISELED CROSS SET
(XX)	PLATTED AS

