

ENCROACHMENT EXHIBIT

FOR: QUASIUS CONSTRUCTION

Part of Niagara Ave and North 8th Street right-of-way as platted in the Original Plat of Sheboygan, City of Sheboygan, Sheboygan County, Wisconsin.

Legal Description of Encroachment Area:

Part of Niagara Avenue and North 8th Street right-of-way as platted in the Original Plat of Sheboygan, City of Sheboygan, Sheboygan County, Wisconsin, described as:

Commencing at the Northwest corner of Lot 6, Block 127 of the Original Plat of Sheboygan; thence S89°35'21"E 157.96 feet along the North line of said Block 127 and the South right-of-way line of Niagara Avenue to the POINT OF BEGINNING of this description; thence N0°24'39"E 29.00 feet; thence S89°35'21"E 75.00 feet; thence N0°24'39"E 35.00 feet; thence S89°35'21"E 149.01 feet; thence S0°19'53"W 103.97 feet; thence N89°40'07"W 21.00 feet; thence N0°19'53"E 40.00 feet along the East line of said Block 127 and the West right-of-way line of North 8th Street to the Northeast corner of Lot 1 of said Block 127; thence N89°35'21"W 203.10 feet along the North line of said Block 127 and the South right-of-way line of Niagara Avenue to the point of beginning.

The described area contains 12,554 square feet, or 0.288 acres.

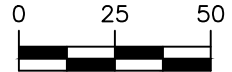

Scale: 1" = 50'

LEGEND

- = Light Pole
- = Hydrant

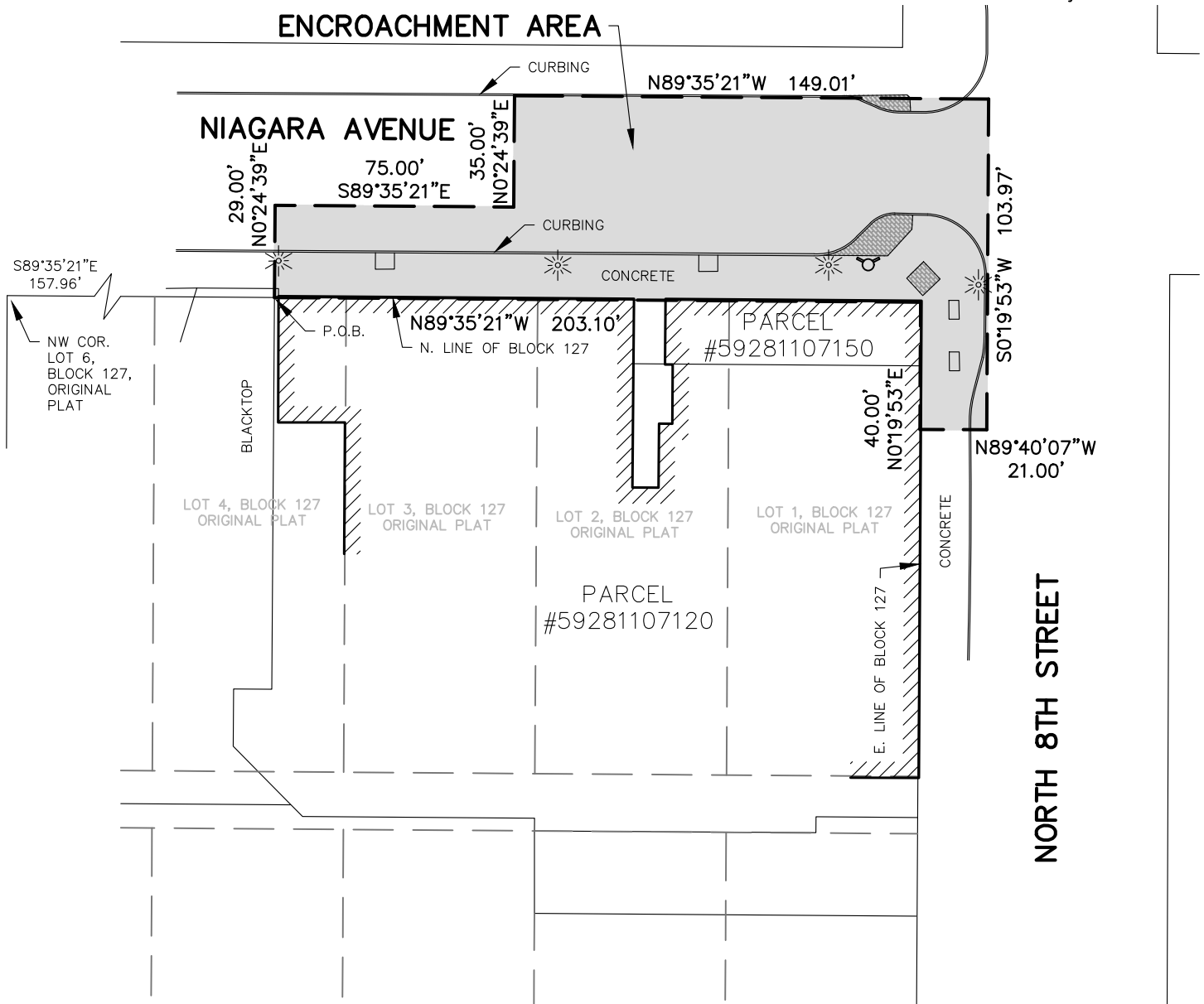

CEDAR CREEK SURVEYING, LLC
www.cedarcreeksurveying.com