

EASEMENT EXHIBIT 11

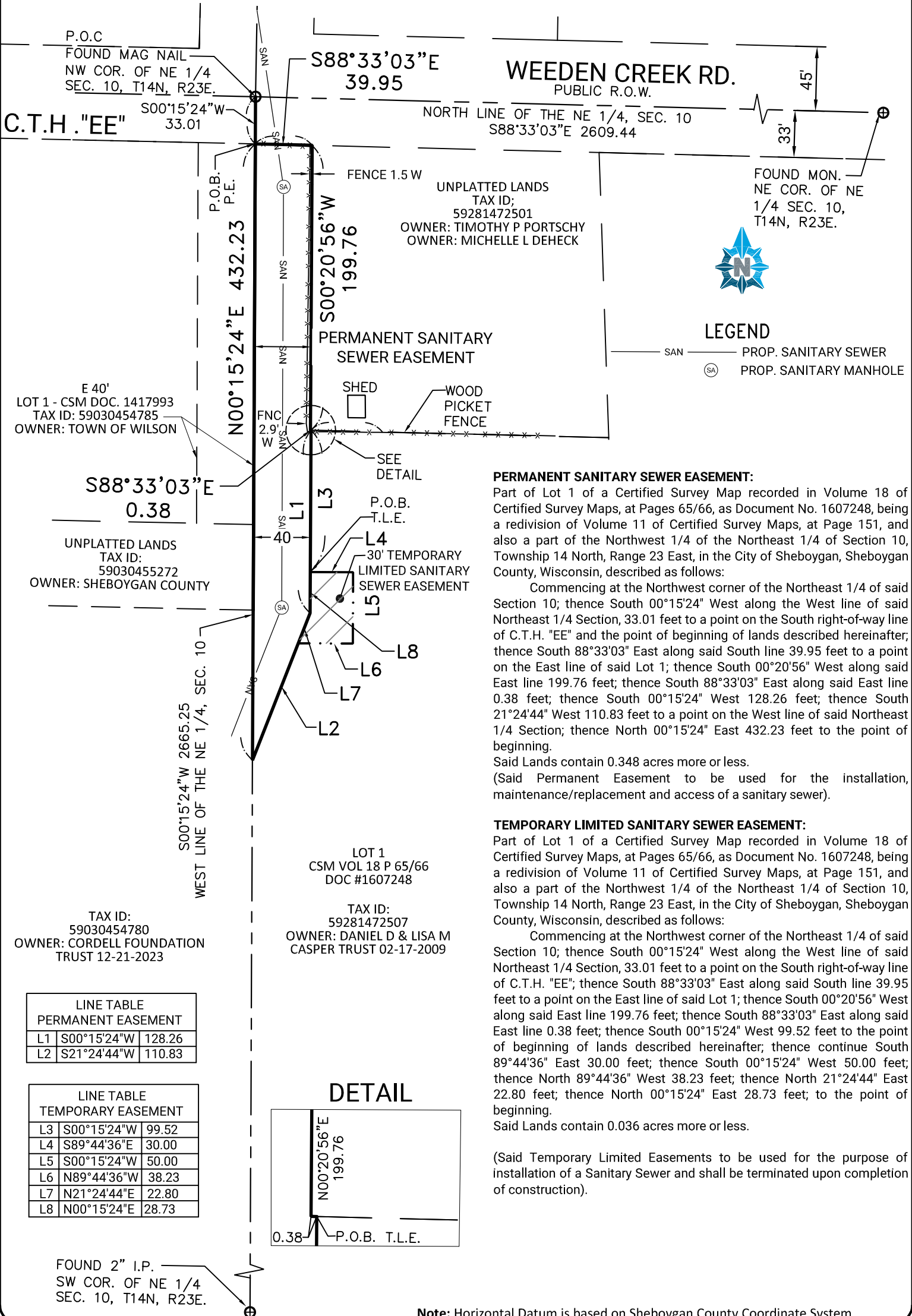

PERMANENT SANITARY SEWER EASEMENT:
 Part of Lot 1 of a Certified Survey Map recorded in Volume 18 of Certified Survey Maps, at Pages 65/66, as Document No. 1607248, being a redivision of Volume 11 of Certified Survey Maps, at Page 151, and also a part of the Northwest 1/4 of the Northeast 1/4 of Section 10, Township 14 North, Range 23 East, in the City of Sheboygan, Sheboygan County, Wisconsin, described as follows:
 Commencing at the Northwest corner of the Northeast 1/4 of said Section 10; thence South 00°15'24" West along the West line of said Northeast 1/4 Section, 33.01 feet to a point on the South right-of-way line of C.T.H. "EE" and the point of beginning of lands described hereinafter; thence South 88°33'03" East along said South line 39.95 feet to a point on the East line of said Lot 1; thence South 00°20'56" West along said East line 199.76 feet; thence South 88°33'03" East along said East line 0.38 feet; thence South 00°15'24" West 128.26 feet; thence South 21°24'44" West 110.83 feet to a point on the West line of said Northeast 1/4 Section; thence North 00°15'24" East 432.23 feet to the point of beginning.
 Said Lands contain 0.348 acres more or less.
 (Said Permanent Easement to be used for the installation, maintenance/replacement and access of a sanitary sewer).

TEMPORARY LIMITED SANITARY SEWER EASEMENT:
 Part of Lot 1 of a Certified Survey Map recorded in Volume 18 of Certified Survey Maps, at Pages 65/66, as Document No. 1607248, being a redivision of Volume 11 of Certified Survey Maps, at Page 151, and also a part of the Northwest 1/4 of the Northeast 1/4 of Section 10, Township 14 North, Range 23 East, in the City of Sheboygan, Sheboygan County, Wisconsin, described as follows:
 Commencing at the Northwest corner of the Northeast 1/4 of said Section 10; thence South 00°15'24" West along the West line of said Northeast 1/4 Section, 33.01 feet to a point on the South right-of-way line of C.T.H. "EE"; thence South 88°33'03" East along said South line 39.95 feet to a point on the East line of said Lot 1; thence South 00°20'56" West along said East line 199.76 feet; thence South 88°33'03" East along said East line 0.38 feet; thence South 00°15'24" West 99.52 feet to the point of beginning of lands described hereinafter; thence continue South 89°44'36" East 30.00 feet; thence South 00°15'24" West 50.00 feet; thence North 89°44'36" West 38.23 feet; thence North 21°24'44" East 22.80 feet; thence North 00°15'24" East 28.73 feet; to the point of beginning.
 Said Lands contain 0.036 acres more or less.
 (Said Temporary Limited Easements to be used for the purpose of installation of a Sanitary Sewer and shall be terminated upon completion of construction).

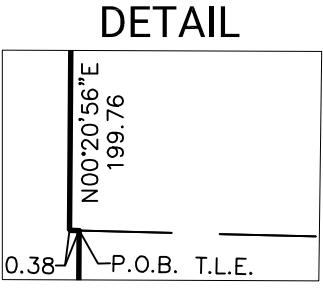

LINE TABLE
PERMANENT EASEMENT

L1	S00°15'24"W	128.26
L2	S21°24'44"W	110.83

LINE TABLE
TEMPORARY EASEMENT

L3	S00°15'24"W	99.52
L4	S89°44'36"E	30.00
L5	S00°15'24"W	50.00
L6	N89°44'36"W	38.23
L7	N21°24'44"E	22.80
L8	N00°15'24"E	28.73

Note: Horizontal Datum is based on Sheboygan County Coordinate System.

PROJECT ID: 0024S042.01	OWNER: CITY OF SHEBOYGAN 828 CENTER AVE., STE 105. SHEBOYGAN, WI 53081	SURVEYED BY: JDS	BY: JDS	DATE: 05/27/24
SHEET: 1 OF 1		PREPARED BY: FXA	BY: FXA	DATE: 06/25/25
		CHECKED BY: TDC	BY: TDC	DATE: 06/25/25

Foth Infrastructure & Environment, LLC
 7044 S. Ballpark Dr. Suite 200
 Franklin, WI 53132
 Phone: 414-336-7900

EASEMENT EXHIBIT 13

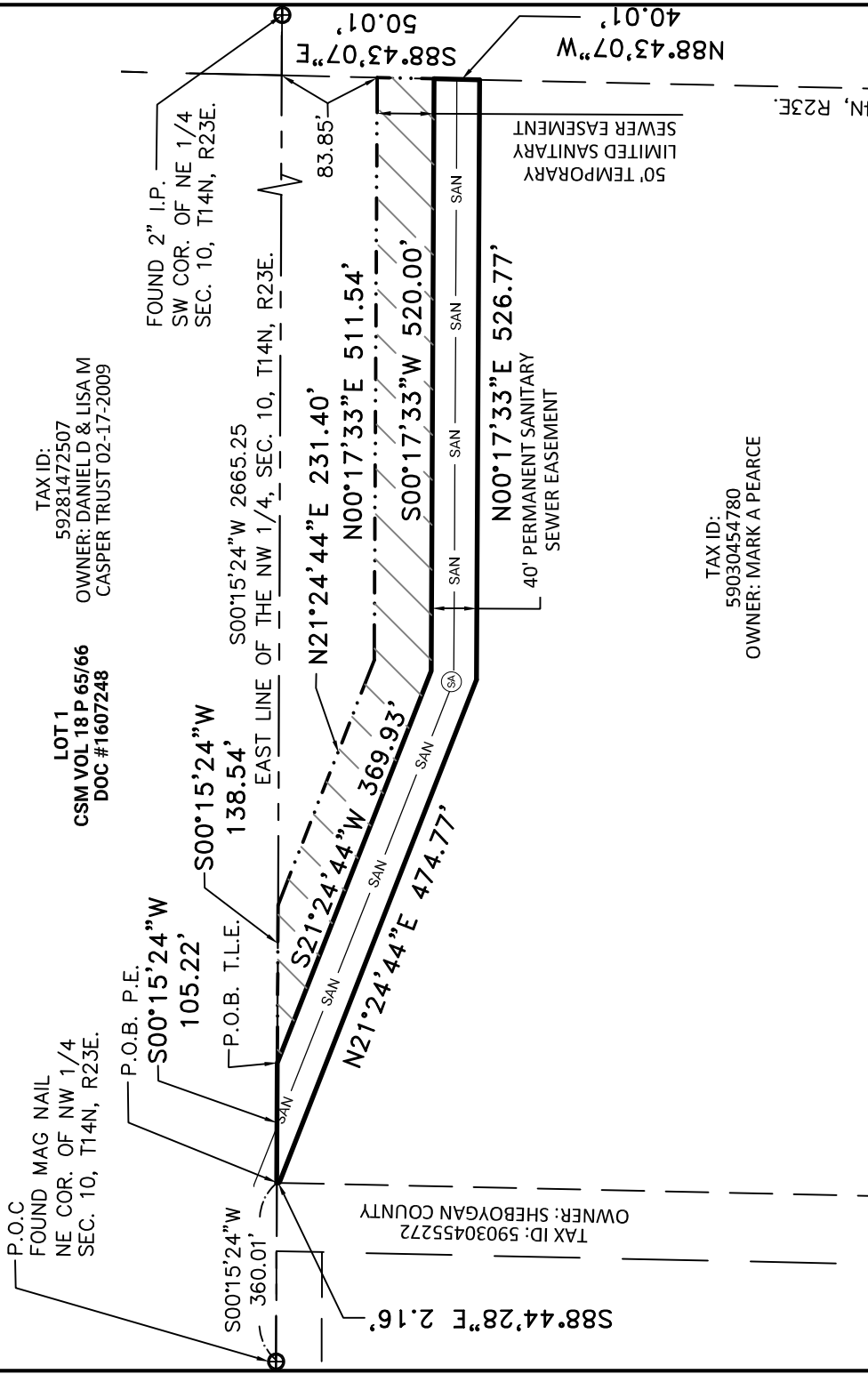

PERMANENT SANITARY SEWER EASEMENT:

Part of the Northwest 1/4 of Section 10, Township 14 North, Range 23 East, in the Town of Wilson, Sheboygan County, Wisconsin, described as follows:

Commencing at the Northeast corner of the Northwest 1/4 of said Section 10; thence South 00°15'24" West along the East line of said Northwest 1/4 Section, 360.01 feet to the point of beginning of lands described hereinafter; thence continue South 00°15'24" West 105.22 feet; thence South 21°24'44" West 369.93 feet; thence South 00°17'33" West 520.00 feet; thence North 88°43'07" West 40.01 feet; thence North 00°17'33" East 526.77 feet; thence North 21°24'44" East 474.77 feet; thence South 88°44'28" East 2.16 feet to the point of beginning.

Said Lands contain 0.871 acres more or less.

(Said Permanent Easement to be used for the installation, maintenance/replacement and access of a Sanitary Sewer).

TEMPORARY LIMITED SANITARY SEWER EASEMENT:

Part of the Northwest 1/4 of Section 10, Township 14 North, Range 23 East, in the Town of Wilson, Sheboygan County, Wisconsin, described as follows:

Commencing at the Northeast corner of the Northwest 1/4 of said Section 10; thence South 00°15'24" West along the East line of said Northwest 1/4 Section, 465.23 feet; thence South 21°24'44" West 369.93 feet; thence South 00°17'33" West 520.00 feet; thence South 88°43'07" East 50.01 feet; thence North 00°17'33" East 511.54 feet; thence North 21°24'44" East 231.40 feet; thence North 00°15'24" East 138.54 feet to the point of beginning.

Said Lands contain 0.937 acres more or less.

(Said Temporary Limited Easements to be used for the purpose of installation of a Sanitary Sewer and shall be terminated upon completion of construction).



LEGEND

— SAN — PROP. SANITARY SEWER
 (SM) PROP. SANITARY MANHOLE

Note: Horizontal Datum is based on Sheboygan County Coordinate System.

PROJECT ID: 0024S042.01

OWNER:
CITY OF SHEBOYGAN
828 CENTER AVE., STE 105.
SHEBOYGAN, WI 53081



SHEET:
1 OF 1

SURVEYED BY	BY	DATE
JDS	JDS	05/27/24
PREPARED BY	FXA	06/25/25
CHECKED BY	A-JM	06/25/25
REVISION	FXA	01/13/26



Foth Infrastructure & Environment, LLC
7044 S. Ballpark Dr. Suite 200
Franklin, WI 53132
Phone: 414-336-7900