

MAR 03 2025

#20-24

MKC

PROGRESSIVE

Payment Address	Document Address
24344 Network Place	P.O. Box 94639
Chicago, IL 60673-1243	Cleveland, Ohio 44101-9908
	Phone: (877)818-0139
	Fax: (888) 781-6947

02/18/2025 2:32 PM

Certified Mail 9489 0090 0027 6567 9216 86 Return Receipt Requested

CITY CLERK
CITY OF SHEBOYGAN
828 CENTER AVENUE, SUITE 103
SHEBOYGAN, WI 53081

Your Client: MOHAR, BENJAMIN
Your Claim Number: NA
Our Insured: HMIRCIK, ELIZABETH
Our Claim Number: 23-6800142
Amount Subject to Reimbursement: \$4,831.36
Amount of Insured's Deductible: \$500.00

Please take this as formal notice of our subrogation rights relative to the above -captioned claim. We have completed our investigation into the facts of the above-captioned loss and find that your insured was the proximate cause of the accident.

Location of Loss: 1851 N 19TH ST ZIP: 53081 SHEBOYGAN, WI USA
Date and Time of Loss: 11/26/2023, 01:10 PM CT

Description of Loss: OUR INSURED'S VEHICLE WAS PARKED AND UNOCCUPIED AT 1851 N 19TH ST IN SHEBOYGAN, WI WHEN A CITY PLOW VEHICLE, WITH PLATE #: 74103 OPERATED BY MOHAR, BENJAMIN, FAILED TO MAINTAIN PROPER LOOKOUT AND STRUCK OUR INSURED'S PARKED VEHICLE. WE ARE SEEKING REIMBURSEMENT FOR OUR INSURED'S VEHICLE DAMAGES.

Please make your draft payable to Artisan and Truckers Casualty Company as subrogee of "HMIRCIK, ELIZABETH", in the amount stated above and mail it to the attention of the undersigned at your earliest convenience.

All supporting documentation is enclosed. Thank you for your anticipated, prompt attention to this matter.



Progressive Subrogation
Artisan and Truckers Casualty Company
Tel. 877-818-0139
Fax. 888-781-6947
GovernmentStatus@email.progressive.com

Request for Taxpayer Identification Number and Certification

Go to www.irs.gov/FormW9 for instructions and the latest information.

**Give form to the
 requester. Do not
 send to the IRS.**

Before you begin. For guidance related to the purpose of Form W-9, see *Purpose of Form*, below.

Print or type. See <i>Specific Instructions</i> on page 3.	<p>1 Name of entity/individual. An entry is required. (For a sole proprietor or disregarded entity, enter the owner's name on line 1, and enter the business/disregarded entity's name on line 2.)</p> <p>Artisan and Truckers Casualty Company</p>	
	<p>2 Business name/disregarded entity name, if different from above.</p>	
	<p>3a Check the appropriate box for federal tax classification of the entity/individual whose name is entered on line 1. Check only one of the following seven boxes.</p> <p><input type="checkbox"/> Individual/sole proprietor <input checked="" type="checkbox"/> C corporation <input type="checkbox"/> S corporation <input type="checkbox"/> Partnership <input type="checkbox"/> Trust/estate</p> <p><input type="checkbox"/> LLC. Enter the tax classification (C = C corporation, S = S corporation, P = Partnership)</p> <p>Note: Check the "LLC" box above and, in the entry space, enter the appropriate code (C, S, or P) for the tax classification of the LLC, unless it is a disregarded entity. A disregarded entity should instead check the appropriate box for the tax classification of its owner.</p> <p><input type="checkbox"/> Other (see instructions) _____</p>	<p>4 Exemptions (codes apply only to certain entities, not individuals; see instructions on page 3):</p> <p>Exempt payee code (if any) <u>5</u></p> <p>Exemption from Foreign Account Tax Compliance Act (FATCA) reporting code (if any) _____</p>
	<p>3b If on line 3a you checked "Partnership" or "Trust/estate," or checked "LLC" and entered "P" as its tax classification, and you are providing this form to a partnership, trust, or estate in which you have an ownership interest, check this box if you have any foreign partners, owners, or beneficiaries. See instructions <input type="checkbox"/></p>	<p><i>(Applies to accounts maintained outside the United States.)</i></p>
	<p>5 Address (number, street, and apt. or suite no.). See instructions.</p> <p>300 North Commons Blvd</p>	<p>Requester's name and address (optional)</p>
	<p>6 City, state, and ZIP code</p> <p>Mayfield Village, OH 44143</p>	
	<p>7 List account number(s) here (optional)</p>	

Part I Taxpayer Identification Number (TIN)

Enter your TIN in the appropriate box. The TIN provided must match the name given on line 1 to avoid backup withholding. For individuals, this is generally your social security number (SSN). However, for a resident alien, sole proprietor, or disregarded entity, see the instructions for Part I, later. For other entities, it is your employer identification number (EIN). If you do not have a number, see *How to get a TIN*, later.

Social security number									
or									
Employer identification number									
5	9	-	3	2	1	3	8	1	9

Note: If the account is in more than one name, see the instructions for line 1. See also *What Name and Number To Give the Requester* for guidelines on whose number to enter.

Part II Certification

Under penalties of perjury, I certify that:

1. The number shown on this form is my correct taxpayer identification number (or I am waiting for a number to be issued to me); and
2. I am not subject to backup withholding because (a) I am exempt from backup withholding, or (b) I have not been notified by the Internal Revenue Service (IRS) that I am subject to backup withholding as a result of a failure to report all interest or dividends, or (c) the IRS has notified me that I am no longer subject to backup withholding; and
3. I am a U.S. citizen or other U.S. person (defined below); and
4. The FATCA code(s) entered on this form (if any) indicating that I am exempt from FATCA reporting is correct.

Certification instructions. You must cross out item 2 above if you have been notified by the IRS that you are currently subject to backup withholding because you have failed to report all interest and dividends on your tax return. For real estate transactions, item 2 does not apply. For mortgage interest paid, acquisition or abandonment of secured property, cancellation of debt, contributions to an individual retirement arrangement (IRA), and, generally, payments other than interest and dividends, you are not required to sign the certification, but you must provide your correct TIN. See the instructions for Part II, later.

Sign Here	Signature of U.S. person	Date <u>1/8/25</u>
------------------	--------------------------	--------------------

General Instructions

Section references are to the Internal Revenue Code unless otherwise noted.

Future developments. For the latest information about developments related to Form W-9 and its instructions, such as legislation enacted after they were published, go to www.irs.gov/FormW9.

What's New

Line 3a has been modified to clarify how a disregarded entity completes this line. An LLC that is a disregarded entity should check the appropriate box for the tax classification of its owner. Otherwise, it should check the "LLC" box and enter its appropriate tax classification.

New line 3b has been added to this form. A flow-through entity is required to complete this line to indicate that it has direct or indirect foreign partners, owners, or beneficiaries when it provides the Form W-9 to another flow-through entity in which it has an ownership interest. This change is intended to provide a flow-through entity with information regarding the status of its indirect foreign partners, owners, or beneficiaries, so that it can satisfy any applicable reporting requirements. For example, a partnership that has any indirect foreign partners may be required to complete Schedules K-2 and K-3. See the Particular Instructions for Schedules K-2 and K-3 (Form 1065).

Purpose of Form

An individual or entity (Form W-9 requester) who is required to file an information return with the IRS is giving you this form because they

Claim Payment Detail (23-6800142)

Payment Information

Disbursement Number:	388973322	Total Amount:	\$4,331.36
Draft Number:	6005859706	Invoice Number:	120287682
Pay to the Order of:	ELIZABETH HMIRCIK		
Mailing Address:	1851 N 19TH ST SHEBOYGAN, WI 53081 USA		
In Payment Of:	Progressive Invoice Number: 120287682		

Reviewed Summary

Issuing Rep:	A189499	Approved By:	
Issue Date:	12-04-23	Review Date:	
Last Updated Rep:	A139756	Reviewed By:	

Bank Information

Type:	Loss	Bank Code:	1CD
Stop Reason:		Cleared:	12-15-23
Stop Date:			

Exposure Detail: COLL

Party Name:	HMIRCIK, ELIZABETH	Amount Paid:	\$4,331.36
Property Description:	14 CHEVROLET CRUZE	Deductible Taken:	\$500.00
Payment Type:	FINAL PAYMENT	Property Damage:	\$0.00
		Rental:	\$0.00

Progressive Group of Insurance Companies

Settlement Summary

Claim Information

Claim Number: 23-6800142-01
Policy Number:
Owner : HMIRCIK, ELIZABETH

Coverage Type of Loss: Collision
Loss Date: 11/26/2023
Reported Date: 11/26/2023
Valuation Report ID: 1018387200

Vehicle Information

Loss Vehicle: 2014 Chevrolet Cruze 1LT 4 Door Sedan 1.4L 4 Cyl Gas Turbocharged A
 FWD
VIN: 1G1PC5SB6E7111015
Mileage: 134,104 miles
Title History: No

Location: WI 53081
Exterior Color: Atlantis Blue Metallic
License Plate:
Title History Comments:

Loan Information

Lien Holder Payoff: \$0.00
Loan/Lease Payoff Coverage: \$0.00

Payment Information

Lien Holder Payment(s): \$0.00
Net to Owner: \$4,331.36

Settlement

Stated Amount:	\$0.00
Actual Cash Value:	\$6,271.36
Base Value:	\$7,353.80
Title History Adjustment:	-\$0.00
Refurbishment Adjustments:	\$0.00
After Market Parts Adjustment:	\$0.00
Condition Adjustment:	-\$1,082.44
Prior Damage Adjustment:	-\$0.00
Market Value:	\$ 6,271.36
Settlement Adjustment(Pre-Tax):	\$0.00
Fees:	\$0.00
Taxes:	\$ 0.00
Owner Retains:	-\$1,440.00
Net Settlement:	\$4,831.36

Settlement Adjustment(Post-Tax):	\$0.00
Deductible:	-\$500.00
Other Adjustments:	\$ 0.00
Total Settlement:	\$4,331.36

Adjuster License #:

Comments:

Salvage Summary

Select Salvage Method

Contract

Salvage Amount: \$ 0.00
Salvage Fees: -\$ 0.00

Net Salvage: \$ 0.00
Comments:

3-Bid

Salvage Amount: \$ 0.00
Salvage Fees: -\$ 0.00

Net Salvage: \$ 0.00
Comments:

Pool/Vendor

Salvage Amount: \$ 1,440.00
Salvage Fees: -\$ 0.00

Net Salvage: \$ 1,440.00
Comments:

Other

Salvage Amount: \$ 0.00
Salvage Fees: -\$ 0.00

Net Salvage: \$ 0.00
Comments:

Pool/Vendor

Add Vendor

Vendor Details

<input type="checkbox"/> * Description	* Type	Telephone	* Quote	* Amount	Considered
<input type="checkbox"/> IAA	Internet		WEBSITE	\$ 1440.00	<input checked="" type="checkbox"/>

Delete Selected

Average of Considered: \$ 1,440.00

Save

Vehicle Valuation Report

Prepared For Progressive Group of Insurance Companies (800) 321-9843

Claim Information

Claim Number	Policy Number	Loss Type	Owner	
23-6800142-01		COLLISION	ELIZABETH HMIRCIK 1851 N 19TH ST SHEBOYGAN, WI 53081 +1-920-8897224	
Loss Date	Reported Date	Valuation Report Date	Valuation Report ID	Version Number
11/26/2023	11/26/2023	11/30/2023	1018387200	1

Vehicle Information

Year	Make	Model	Location	Mileage
2014	Chevrolet	Cruze 1LT 4 Door Sedan 1.4L 4 Cyl Gas Turbocharged A FWD	WI 53081	134,104 miles
Ext Color	License	VIN	Title History	
Atlantis Blue Metallic		1G1PC5SB6E7111015	No	

Valuation Summary

Loss Vehicle Adjustments

Adjustments specific to your vehicle

Base Value =	\$7,353.80
Condition -	\$1,082.44
Prior Damage	\$0.00
Aftermarket Parts	\$0.00
Refurbishment	\$0.00
Market Value =	\$6,271.36

Settlement Adjustments

Adjustments specific to your policy

Deductible -	\$500.00
Settlement Value =	\$5,771.36

Settlement Value:
\$5,771.36

J.D. POWER

Mitchell WorkCenter® Total Loss

© 2023 Mitchell International, Inc. All Rights Reserved.

 **mitchell**
AN ENLYTE COMPANY

Loss Vehicle Detail

Loss vehicle: 2014 Chevrolet Cruze | 1LT 4 Door Sedan | 1.4L 4 Cyl Gas Turbocharged A FWD

Standard Equipment

Exterior

1LT Exterior Appearance includes LS Exterior Appearance content plus body-color outside mirrors, chrome belt moldings and 16" (40.6 cm) machined-face alloy wheels	Glass, solar absorbing, tinted
Headlamps, halogen composite with automatic exterior lamp control and delay feature	Lamp, LED center high-mounted stop/brake (CHMSL)
Mirrors, outside, power-adjustable, manual-folding (Deleted when (PDB) 1LT Driver Convenience Package is ordered. Mirror caps are body-color.)	Tire, compact spare and spare wheel, includes jack and lug nut wrench
Tires, P215/60R16, all-season, blackwall, low rolling resistance	Wheels, 16" (40.6 cm) painted aluminum
Wipers, front intermittent, variable	

Interior

1LT/ECO Interior Appearance includes LS Interior Appearance content plus auxiliary glovebox in center dash, leather-wrapped steering wheel with Polar Silver accent and leather-wrapped shift knob	Air conditioning, single-zone electronic includes air filter
Armrest, rear center, articulating, with dual cup holders	Assist handles, driver, front passenger and rear outboard
Audio interface, USB port, located in center console (Deleted when PCR Technology Package is ordered.)	Audio system AM/FM stereo with CD player and MP3 playback capability, graphical display
Audio system feature, 6-speaker system	Audio system feature, auxiliary input jack, located in center console
Bluetooth for phone personal cell phone connectivity to vehicle audio system and HMI (Human Machine Interface)	Center stack, integrated with ambient LED back lighting
Console, center with sliding armrest, storage, front and rear 12-volt auxiliary power outlets and dual cup holders	Convenience hooks, rear
Cruise control	Cup holders 2 in front center console, 2 in rear seat armrest and 1 bottle holder in each front door panel
Defogger, rear-window, electric	Door locks, power
Driver Information Center with trip odometer, fuel range, average fuel economy, instantaneous fuel economy, average vehicle speed, tire pressure and oil life remaining	Enhanced Acoustic Package
Floor mats, carpeted front and rear	Glovebox, auxiliary, center dash (Deleted when (PDU) All-Star Edition is ordered.)
Key, primary foldable, additional foldable	Lighting, interior dome with theater dimming, dual map lights, illuminated trunk area
Mirror, inside rearview manual day/night	Oil life monitoring system
Power outlets, 2 auxiliary, located in center console	Rear air ducts, floor mounted
Remote keyless entry	Seat adjuster, driver 6-way manual
Seat adjuster, front passenger 6-way manual	Seat trim, premium cloth
Seat, rear 60/40 split-folding with adjustable head restraints on outboard positions	Seats, front bucket with reclining seatbacks and adjustable head restraints
Shift knob, leather-wrapped	SiriusXM Satellite Radio is standard on nearly all 2014 GM models. Enjoy a 3-month trial to the XM All Access package, with over 150 channels including commercial-free music, all your favorite sports, exclusive talk and entertainment. With All Access, listen to everything, everywhere, in your car and on your computer, smartphone or tablet. (IMPORTANT: The SiriusXM Satellite Radio trial package is not provided on vehicles that are ordered for Fleet Daily Rental ("FDR") use. If you decide to continue your service at the end of your trial subscription, the plan you choose will automatically renew and bill at then-current rates until you call 1-866-635-2349 to cancel. See SiriusXM Customer Agreement for complete terms at siriusxm.com . Other fees and taxes will apply. All fees and programming subject to change.)
Steering Column, Tilt and Telescopic	Steering wheel controls, mounted audio and phone interface controls
Steering wheel, leather-wrapped 3-spoke with polar silver accent	Theft-deterrent system with anti-theft alarm and engine immobilizer
Visors, driver and front passenger vanity mirrors	Windows, power with Express-Down on all and driver Express Up

Mechanical

Alternator, 130 amps	Axle, 3.53 final drive ratio
Battery, 438 cold-cranking amps	Brakes, front disc/rear drum
Front wheel drive	Steering, power, electric, rack-mounted
Suspension, front independent McPherson strut, aluminum control arms with hydraulic bushings, 25mm hollow stabilizer bar	Suspension, rear, compound crank

Safety

Air bags, frontal and knee for driver and front passenger, side-impact seat-mounted and roof rail for front and rear outboard seating positions includes Passenger Sensing System (Always use safety belts and child restraints. Children are safer when properly secured in a rear seat in the appropriate child restraint. See the Owner's Manual for more information.)	Brakes, 4-wheel antilock
Daytime running lamps	Door locks, rear child security
LATCH system (Lower Anchors and Top tethers for CHildren), for child safety seats	OnStar, 6 months of Directions and Connections plan includes Automatic Crash Response, Stolen Vehicle Assistance, Roadside Assistance and Turn-by-Turn Navigation (Visit onstar.com for coverage map, details and system limitations. Services vary by model and conditions.)
Safety belt pretensioners, driver and front passenger, dual	Safety belts, 3-point, all seating positions, front height adjustable
StabiliTrak, stability control system	Tire pressure monitor
Traction control	Trunk emergency release handle

Optional Equipment

LICENSE PLATE BRACKET, FRONT

*DIO/PIO = Dealer/Port Installed Options

Loss Vehicle Base Value

Loss vehicle: 2014 Chevrolet Cruze | 1LT 4 Door Sedan | 1.4L 4 Cyl Gas Turbocharged A FWD

Comparable Vehicle Information

Search Radius used for this valuation: 75 miles from loss vehicle zip/postal code.

Typical Mileage for this vehicle: 97,000 miles

#	Vehicle Description	Mileage	Location	Distance From Loss Vehicle	Price	Adjusted Value
1	2014 CHEVROLET CRUZE 1LT 4D SDN 4 1.4TURBO GAS A 2WD	124,167	53070	7 miles	\$7,999.00 List Price	\$7,144.67
2	2014 CHEVROLET CRUZE 1LT 4D SDN 4 1.4TURBO GAS A 2WD	124,563	53073	13 miles	\$8,999.00 List Price	\$8,064.75
3	2014 CHEVROLET CRUZE 1LT 4D SDN 4 1.4TURBO GAS A 2WD	132,537	53048	36 miles	\$7,891.00 List Price	\$6,847.57
4	2014 CHEVROLET CRUZE 1LT 4D SDN 4 1.4TURBO GAS A 2WD	163,723	53214	49 miles	\$7,999.00 List Price	\$7,856.80
5	2014 CHEVROLET CRUZE 1LT 4D SDN 4 1.4TURBO GAS A 2WD	133,540	53219	51 miles	\$8,955.00 List Price	\$8,318.05
6	2014 CHEVROLET CRUZE 1LT 4D SDN 4 1.4TURBO GAS A 2WD	129,699	53219	51 miles	\$7,935.00 List Price	\$7,031.93
7	2014 CHEVROLET CRUZE 1LT 4D SDN 4 1.4TURBO GAS A 2WD	109,788	53219	51 miles	\$9,935.00 List Price	\$8,570.13
8	2014 CHEVROLET CRUZE 1LT 4D SDN 4 1.4TURBO GAS A 2WD	138,480	53186	53 miles	\$7,631.00 List Price	\$6,988.29
9	2014 CHEVROLET CRUZE 1LT 4D SDN 4 1.4TURBO GAS A 2WD	119,865	53228	54 miles	\$7,640.00 List Price	\$6,900.45
10	2014 CHEVROLET CRUZE 1LT 4D SDN 4 1.4TURBO GAS A 2WD	119,631	54302	56 miles	\$7,399.00 List Price	\$6,262.08
11	2014 CHEVROLET CRUZE 1LT 4D SDN 4 1.4TURBO GAS A 2WD	110,050	54302	56 miles	\$7,999.00 List Price	\$6,914.67
12	2014 CHEVROLET CRUZE 1LT 4D SDN 4 1.4TURBO GAS A 2WD	154,059	54303	60 miles	\$7,990.00 List Price	\$7,372.69
13	2014 CHEVROLET CRUZE 1LT 4D SDN 4 1.4TURBO GAS A 2WD	116,826	54313	63 miles	\$9,495.00 List Price	\$7,634.93
14	2014 CHEVROLET CRUZE 1LT 4D SDN 4 1.4TURBO GAS A 2WD	121,151	53177	70 miles	\$7,750.00 List Price	\$7,046.24
Base Value:						\$7,353.80

Loss Vehicle Adjustments

Loss vehicle: 2014 Chevrolet Cruze | 1LT 4 Door Sedan | 1.4L 4 Cyl Gas Turbocharged A FWD

Condition Adjustments

Condition Adjustment: **-\$1,082.44**

Overall Condition: **2.07-Fair**

Typical Vehicle Condition: **3.00**

Category	Condition	Condition \$	Comments
Interior			
DASH/CONSOLE	2 Fair	-\$40.61	GREATER THAN 2 CUTS/MARKS IN DASH/CONSOLE
CARPET	3 Good	\$0.00	
DOORS/INTERIOR PANELS	2 Fair	-\$40.61	GREATER THAN 3 CUTS/MARKS IN TRIM
GLASS	3 Good	\$0.00	
SEATS	2 Fair	-\$162.42	SIGNIFICANT WEAR/SOILING ON SEATS
HEADLINER	3 Good	\$0.00	
Exterior			
VINYL/CONVERTIBLE TOP	Typical	\$0.00	
BODY	1 Poor	-\$487.27	RIGHT ROCKER NEEDS REPLACED, LARGE DENTS IN HOOD
PAINT	2 Fair	-\$101.52	MULTIPLE PANELS COVERED IN SCRATCHES
TRIM	2 Fair	-\$32.48	MULTIPLE IMPACTS TO TRIM
Mechanical			
TRANSMISSION	3 Good	\$0.00	
ENGINE	2 Fair	-\$217.53	SIGNIFICANT BUILDUP ON ENGINE
Tire	3 Good	\$0.00	

Typical Vehicle Condition reflects a condition similar to the same year, make and model. Amount of wear and tear/ damage consistent with its age.

Comments:

Comparable Vehicles

Loss vehicle: 2014 Chevrolet Cruze | 1LT 4 Door Sedan | 1.4L 4 Cyl Gas Turbocharged A FWD

1 2014 CHEVROLET CRUZE 1LT 4D SDN 4 1.4 TURBO GAS A2WD **List Price: \$7,999.00**

VIN	Stock No	Listing Date	ZIP/Postal Code	Distance from Loss Vehicle
1G1PC5SB3E7183614	183614	09/02/2023	53070	7 miles

Source

DEALER WEB LISTING -
BUILDSHEET - CARS.COM
CARLTON AUTOMOTIVE INC
1318 CENTER AVENUE
OOSTBURG WI 53070
920-564-3433

Adjustments	Loss Vehicle	This Vehicle	Amount
Projected Sold Adjustment			-\$345.00
Mileage	134,104	124,167	-\$290.20
Equipment			
1LT DRIVER CONVENIENCE PACKAGE	No	Yes	-\$219.13
			Total Adjustments: -\$854.33
			Adjusted Price: \$7,144.67

Comparable Vehicle Package Details:

1LT DRIVER CONVENIENCE PACKAGE

Comparable Vehicle Option Details:

LICENSE PLATE BRACKET, FRONT

2 2014 CHEVROLET CRUZE 1LT 4D SDN 4 1.4 TURBO GAS A2WD **List Price: \$8,999.00**

VIN	Stock No	Listing Date	ZIP/Postal Code	Distance from Loss Vehicle
1G1PC5SB2E7178047	G713469	11/29/2023	53073	13 miles

Source

DEALER WEB LISTING -
BUILDSHEET - CARS.COM
VAN HORN BUDGET AUTO OF
PLYMOUTH
W5908 WILLOW RD
PLYMOUTH WI 53073
920-453-0852

Adjustments	Loss Vehicle	This Vehicle	Amount
Projected Sold Adjustment			-\$384.00
Mileage	134,104	124,563	-\$312.27
Equipment			
TECHNOLOGY PACKAGE	No	Yes	-\$237.98
			Total Adjustments: -\$934.25
			Adjusted Price: \$8,064.75

Comparable Vehicle Package Details:

TECHNOLOGY PACKAGE

Comparable Vehicle Option Details:

LICENSE PLATE BRACKET, FRONT

3 2014 CHEVROLET CRUZE 1LT 4D SDN 4 1.4 TURBO GAS A2WD

List Price: \$7,891.00

VIN 1G1PC5SB8E7289623 Stock No 23396A Listing Date 11/27/2023 ZIP/Postal Code 53048 Distance from Loss Vehicle 36 miles

Source

DEALER WEB LISTING -
BUILDSHEET - VAST.COM
LOMIRA AUTO SALES &
SERVICES
900 EAST AVE
LOMIRA WI 53048
920-269-4420

Adjustments	Loss Vehicle	This Vehicle	Amount
Projected Sold Adjustment			-\$337.00
Mileage	134,104	132,537	-\$34.88
Equipment			
TECHNOLOGY PACKAGE	No	Yes	-\$208.67
1LT DRIVER CONVENIENCE PACKAGE	No	Yes	-\$216.26
RS PACKAGE	No	Yes	-\$246.62
Total Adjustments:			-\$1,043.43
Adjusted Price:			\$6,847.57

Comparable Vehicle Package Details:

TECHNOLOGY PACKAGE
1LT DRIVER CONVENIENCE PACKAGE
RS PACKAGE

Comparable Vehicle Option Details:

LICENSE PLATE BRACKET, FRONT

4 2014 CHEVROLET CRUZE 1LT 4D SDN 4 1.4 TURBO GAS A2WD

List Price: \$7,999.00

VIN 1G1PC5SB4E7443440 Stock No 11377 Listing Date 11/29/2023 ZIP/Postal Code 53214 Distance from Loss Vehicle 49 miles

Source

DEALER WEB LISTING -
BUILDSHEET - CARS.COM
CAR KING
10124 W GREENFIELD AVE
MILWAUKEE WI 53214
414-453-9922

Adjustments	Loss Vehicle	This Vehicle	Amount
Projected Sold Adjustment			-\$342.00
Mileage	134,104	163,723	\$630.53
Equipment			
TECHNOLOGY PACKAGE	No	Yes	-\$211.52
1LT DRIVER CONVENIENCE PACKAGE	No	Yes	-\$219.21
Total Adjustments:			-\$142.20
Adjusted Price:			\$7,856.80

Comparable Vehicle Package Details:

TECHNOLOGY PACKAGE
1LT DRIVER CONVENIENCE PACKAGE

Comparable Vehicle Option Details:

LICENSE PLATE BRACKET, FRONT

5 2014 CHEVROLET CRUZE 1LT 4D SDN 4 1.4 TURBO GAS A2WD **List Price: \$8,955.00**

VIN	Stock No	Listing Date	ZIP/Postal Code	Distance from Loss Vehicle
1G1PC5SB1E7309730		09/22/2023	53219	51 miles

Source

DEALER WEB LISTING -
BUILDSHEET - AUTOTRADER.COM
AUTOPLEX
5130 W FOREST HOME AVE
MILWAUKEE WI 53219
414-546-1700

Adjustments	Loss Vehicle	This Vehicle	Amount
Projected Sold Adjustment			-\$386.00
Mileage	134,104	133,540	-\$14.24
Equipment			
TECHNOLOGY PACKAGE	No	Yes	-\$236.71
			Total Adjustments: -\$636.95
			Adjusted Price: \$8,318.05

Comparable Vehicle Package Details:

TECHNOLOGY PACKAGE

Comparable Vehicle Option Details:

LICENSE PLATE BRACKET, FRONT

6 2014 CHEVROLET CRUZE 1LT 4D SDN 4 1.4 TURBO GAS A2WD **List Price: \$7,935.00**

VIN	Stock No	Listing Date	ZIP/Postal Code	Distance from Loss Vehicle
1G1PC5SB9E7323469		09/01/2023	53219	51 miles

Source

DEALER WEB LISTING -
BUILDSHEET - AUTOTRADER.COM
AUTOPLEX
5130 W FOREST HOME AVE
MILWAUKEE WI 53219
414-546-1700

Adjustments	Loss Vehicle	This Vehicle	Amount
Projected Sold Adjustment			-\$342.00
Mileage	134,104	129,699	-\$111.05
Equipment			
TECHNOLOGY PACKAGE	No	Yes	-\$209.75
1LT DRIVER CONVENIENCE PACKAGE	No	Yes	-\$217.38
LPO, CARGO NET	No	Yes	-\$22.89
			Total Adjustments: -\$903.07
			Adjusted Price: \$7,031.93

Comparable Vehicle Package Details:

TECHNOLOGY PACKAGE

1LT DRIVER CONVENIENCE PACKAGE

Comparable Vehicle Option Details:

LICENSE PLATE BRACKET, FRONT, LPO, CARGO NET

7 2014 CHEVROLET CRUZE 1LT 4D SDN 4 1.4 TURBO GAS A2WD **List Price: \$9,935.00**

VIN	Stock No	Listing Date	ZIP/Postal Code	Distance from Loss Vehicle
1G1PC5SB8E7336049		09/22/2023	53219	51 miles

Source	Adjustments	Loss Vehicle	This Vehicle	Amount
DEALER WEB LISTING - BUILDSHEET - AUTOTRADER.COM	Projected Sold Adjustment			-\$429.00
AUTOPLEX	Mileage	134,104	109,788	-\$935.87
5130 W FOREST HOME AVE				
MILWAUKEE WI 53219				
414-546-1700				
			Total Adjustments:	-\$1,364.87
			Adjusted Price:	\$8,570.13

Comparable Vehicle Option Details:
LICENSE PLATE BRACKET, FRONT

8 2014 CHEVROLET CRUZE 1LT 4D SDN 4 1.4 TURBO GAS A2WD **List Price: \$7,631.00**

VIN	Stock No	Listing Date	ZIP/Postal Code	Distance from Loss Vehicle
1G1PC5SB4E7297900	SPE7297900	11/21/2023	53186	53 miles

Source	Adjustments	Loss Vehicle	This Vehicle	Amount
DEALER WEB LISTING - BUILDSHEET - CARS.COM	Projected Sold Adjustment			-\$326.00
WILDE SUBARU	Mileage	134,104	138,480	\$94.21
1710 WISCONSIN 164	Equipment			
WAUKESHA WI 53186	TECHNOLOGY PACKAGE	No	Yes	-\$201.79
262-544-5400	1LT DRIVER CONVENIENCE PACKAGE	No	Yes	-\$209.13
			Total Adjustments:	-\$642.71
			Adjusted Price:	\$6,988.29

Comparable Vehicle Package Details:
TECHNOLOGY PACKAGE
1LT DRIVER CONVENIENCE PACKAGE

Comparable Vehicle Option Details:
LICENSE PLATE BRACKET, FRONT

9 2014 CHEVROLET CRUZE 1LT 4D SDN 4 1.4 TURBO GAS A2WD List Price: \$7,640.00

VIN: 1G1PC5SB4E7185758 Stock No: MG23542B Listing Date: 09/09/2023 ZIP/Postal Code: 53228 Distance from Loss Vehicle: 54 miles

Source

DEALER WEB LISTING -
BUILDSHEET - CARS.COM
RUSS DARROW MAZDA OF
GREENFIELD
3520 S 108TH ST
GREENFIELD WI 53228
414-329-5800

Adjustments	Loss Vehicle	This Vehicle	Amount
Projected Sold Adjustment			-\$330.00
Mileage	134,104	119,865	-\$409.55
Total Adjustments:			-\$739.55
Adjusted Price:			\$6,900.45

Comparable Vehicle Option Details:
LICENSE PLATE BRACKET, FRONT

10 2014 CHEVROLET CRUZE 1LT 4D SDN 4 1.4 TURBO GAS A2WD List Price: \$7,399.00

VIN: 1G1PC5SB9E7403595 Stock No: 1378 Listing Date: 10/23/2023 ZIP/Postal Code: 54302 Distance from Loss Vehicle: 56 miles

Source

DEALER WEB LISTING -
BUILDSHEET - VAST.COM
BAY BEACH AUTO CENTER
1220 N IRWIN AVENUE
GREEN BAY WI 54302
920-202-8184

Adjustments	Loss Vehicle	This Vehicle	Amount
Projected Sold Adjustment			-\$319.00
Mileage	134,104	119,631	-\$403.64
Equipment			
TECHNOLOGY PACKAGE	No	Yes	-\$195.58
1LT DRIVER CONVENIENCE PACKAGE	No	Yes	-\$202.69
LICENSE PLATE BRACKET, FRONT	Yes	No	\$5.33
LPO, CARGO NET	No	Yes	-\$21.34
Total Adjustments:			-\$1,136.92
Adjusted Price:			\$6,262.08

Comparable Vehicle Package Details:
TECHNOLOGY PACKAGE
1LT DRIVER CONVENIENCE PACKAGE

Comparable Vehicle Option Details:
LPO, CARGO NET

11 2014 CHEVROLET CRUZE 1LT 4D SDN 4 1.4 TURBO GAS A2WD

List Price: \$7,999.00

VIN 1G1PC5SB4E7350031 Stock No LX350031 Listing Date 09/11/2023 ZIP/Postal Code 54302 Distance from Loss Vehicle 56 miles

Source

DEALER WEB LISTING -
BUILDSHEET - AUTOTRADER.COM
LX AUTO SOLUTION LLC
1530 MAIN ST
GREEN BAY WI 54302
920-569-0220

Adjustments	Loss Vehicle	This Vehicle	Amount
Projected Sold Adjustment			-\$345.00
Mileage	134,104	110,050	-\$745.09
Equipment			
LICENSE PLATE BRACKET, FRONT	Yes	No	\$5.76
Total Adjustments:			-\$1,084.33
Adjusted Price:			\$6,914.67

12 2014 CHEVROLET CRUZE 1LT 4D SDN 4 1.4 TURBO GAS A2WD

List Price: \$7,990.00

VIN 1G1PC5SB9E7232640 Stock No V1023002 Listing Date 10/20/2023 ZIP/Postal Code 54303 Distance from Loss Vehicle 60 miles

Source

DEALER WEB LISTING -
BUILDSHEET - CARS.COM
VILLAGE AUTO INC.
1650 VELD AVE
GREEN BAY WI 54303
920-499-9049

Adjustments	Loss Vehicle	This Vehicle	Amount
Projected Sold Adjustment			-\$345.00
Mileage	134,104	154,059	\$449.58
Equipment			
TECHNOLOGY PACKAGE	No	Yes	-\$211.19
1LT DRIVER CONVENIENCE PACKAGE	No	Yes	-\$218.87
RS PACKAGE	No	Yes	-\$249.59
LPO, ALL-WEATHER FLOOR MATS, FRONT AND REAR	No	Yes	-\$42.24
Total Adjustments:			-\$617.31
Adjusted Price:			\$7,372.69

Comparable Vehicle Package Details:

TECHNOLOGY PACKAGE

1LT DRIVER CONVENIENCE PACKAGE

RS PACKAGE

Comparable Vehicle Option Details:

LICENSE PLATE BRACKET, FRONT, LPO, ALL-WEATHER FLOOR MATS, FRONT AND REAR

13 2014 CHEVROLET CRUZE 1LT 4D SDN 4 1.4 TURBO GAS A2WD

List Price: \$9,495.00

VIN 1G1PC5SB3E7444398 Stock No 4087 Listing Date 11/15/2023 ZIP/Postal Code 54313 Distance from Loss Vehicle 63 miles

Source

DEALER WEB LISTING -
BUILDSHEET - CARS.COM
WISNESKI AUTO SALES
2688 PACKERLAND DR.
GREEN BAY WI 54313
920-544-5065

Adjustments	Loss Vehicle	This Vehicle	Amount
Projected Sold Adjustment			-\$406.00
Mileage	134,104	116,826	-\$625.51
Equipment			
TECHNOLOGY PACKAGE	No	Yes	-\$251.07
1LT DRIVER CONVENIENCE PACKAGE	No	Yes	-\$260.21
RS PACKAGE	No	Yes	-\$296.73
LICENSE PLATE BRACKET, FRONT	Yes	No	\$6.84
LPO, CARGO NET	No	Yes	-\$27.39
Total Adjustments:			-\$1,860.07
Adjusted Price:			\$7,634.93

Comparable Vehicle Package Details:

TECHNOLOGY PACKAGE

1LT DRIVER CONVENIENCE PACKAGE

RS PACKAGE

Comparable Vehicle Option Details:

LPO, CARGO NET

14 2014 CHEVROLET CRUZE 1LT 4D SDN 4 1.4 TURBO GAS A2WD

List Price: \$7,750.00

VIN 1G1PC5SB0E7371247 Stock No 13965 Listing Date 10/06/2023 ZIP/Postal Code 53177 Distance from Loss Vehicle 70 miles

Source

DEALER WEB LISTING -
BUILDSHEET - CARS.COM
HUGASIAN MOTORS
9000 DURAND AVE
STURTEVANT WI 53177
262-886-3937

Adjustments	Loss Vehicle	This Vehicle	Amount
Projected Sold Adjustment			-\$334.00
Mileage	134,104	121,151	-\$375.34
Equipment			
LICENSE PLATE BRACKET, FRONT	Yes	No	\$5.58
Total Adjustments:			-\$703.76
Adjusted Price:			\$7,046.24

Sub-Model Comparison

Sub-Model Description	Configuration	Original MSRP
2014 Chevrolet Cruze 1LT	4 Door Sedan 1.4L 4 Cyl Gas Turbocharged FWD	\$19,910.00

Vehicle Valuation Methodology Explanation

WorkCenter Total Loss (“WCTL”) was designed and built by Mitchell International, Inc. in conjunction with J.D. Power, which is an expert in data analysis with years of experience in vehicle pricing. WCTL provides a consistent methodology across vehicle makes and models for estimating the value of a vehicle. The WCTL analysis is based on comparable vehicles that most closely resemble the loss vehicle, with certain adjustments to both the comparable vehicle and loss vehicle depending on the facts of a particular claim.

WCTL produces accurate and easy-to-understand vehicle valuations via a five-step process:

Step 1 - Locate Comparable Vehicles

Locate vehicles from WCTL’s comparable vehicle database that are the closest match to the loss vehicle in the same market area. These are not intended to be replacement vehicles and may no longer be listed for sale. The comparable vehicle database includes millions of vehicles listed for sale on publicly available websites (for example, cars.com and autotrader.com), as well as sold vehicle records (where available).

Step 2 - Adjust Comparable Vehicles

Make adjustments to the prices of the comparable vehicles. There are several types of comparable vehicle adjustments, including:

- Projected Sold Adjustment - where the comparable vehicle is listed for sale, this adjustment reflects the fact that consumers typically negotiate a purchase price less than the list price. (There is no projected sold adjustment where the comparable vehicle has actual sold data, or where a vehicle is listed for sale at a “no haggle” dealership.)
- Mileage Adjustment – an adjustment for differences in mileage between the comparable vehicle and the loss vehicle.
- Equipment Adjustment – an adjustment for differences in equipment between the comparable vehicle and the loss vehicle (for example, differences in equipment packages and options).

Step 3 - Calculate Base Vehicle Value

Calculate the base vehicle value by averaging the adjusted prices of the comparable vehicles.

Step 4 - Calculate Loss Vehicle Adjustments

There are four types of loss vehicle adjustments:

- Condition Adjustment – an adjustment to account for the condition of the loss vehicle at the time of the loss.
- Prior Damage Adjustment – an adjustment to account for any prior damage present on the loss vehicle at the time of the loss.
- After Market Part Adjustment – an adjustment to account for any aftermarket parts present on the loss vehicle at the time of the loss.
- Refurbishment Adjustment – an adjustment to account for any refurbishment performed on the loss vehicle at the time of the loss.

Step 5 - Calculate the Market Value

The Market Value is calculated by applying the loss vehicle adjustments to the base value.

Artisan and Truckers Casualty Co

TOTAL LOSS

Estimate ID
23-6800142-01
Original

Quote ID
131846350
Claim Number
23-6800142-01

Owner
ELIZABETH HMIRCIK

Insured
ELIZABETH HMIRCIK

Appraiser
Jared Brill
(608) 347-3860 (Work)
a078800@progressive.com

Underwriter
Artisan and Truckers Casualty Co

Artisan and Truckers Casualty Co

Claim Number 23-6800142-01	Adjuster COLE STEFFEN (715) 690-3476 (Work) a189499@progressive.com	Deductible 500.00 - Not Waived	Reported Date 11/26/2023
-------------------------------	--	-----------------------------------	-----------------------------

Loss Date
11/26/2023

2014 Chevrolet Cruze LT 4 Door Sedan 1.4L 4 Cyl Gas Injected Turbocharged 6 Speed Auto Trans FWD

VIN 1G1PC5SB6E7111015	Drivable Yes	Odometer 134104	Mitchell Service Code 911343
--------------------------	-----------------	--------------------	---------------------------------

Primary Point of Impact
Left Side (9)

Options

Air Conditioning	Alum/Alloy Wheels	AM-FM Stereo	Anti-Lock Brake Sys. (ABS)	Automatic Headlights
Automatic Transmission	Auxiliary Input	Bluetooth Wireless Connectivity	CD Player	Cloth Seat
Cruise Control	Daytime Running Lights	Driver-Front Air Bag	Electric Defogger	Electronic Stability Control
First Row Bucket Seat	Keyless Entry System	Leather Steering Wheel	Left-Curtain Air Bag	MP3 Player
Passenger-Front Air Bag	Power Door Locks	Power Remote Mirror	Power Steering	Power Windows
Rear Bench Seat	Satellite Radio	Second Row Side Airbag With Head Protection	Side Airbags	Steering Wheel Mounted Audio Control
Telematic Systems	Theft Deterrent Sys.	Tilt Steering Wheel	Tire Pressure Monitoring System	Traction Control/Electronic System

Trip Computer

ELIZABETH HMIRCIK | 2014 Chevrolet Cruze LT

Parts Profile
SHEB WI All Part Types

Parts Profile Version
4.0

Line #	Description	LABOR			PART				
		Operation	Type	Total Units	Type	Number	Qty	Total Price	Tax
Front Bumper									
1	101903 Frt Bumper Cover	Remove / Install	Body	1.4#	Existing				
Front Lamps									
2	101916 L Front Combination Lamp	Remove / Install	Body	0.4#	Existing				
Front Fender									
3	102456 L Frt Fender Mudguard	Remove / Install	Body	0.2	Existing				
4	100032 L Fender Panel	Repair	Body	5.0*#	Existing				
5	AUTO L Fender Outside	Refinish Only	Refinish	2.1 C	Existing				
Cowl & Dash									
6	101937 L Cowl Top Grille	Remove / Install	Body	0.6#	Existing				
Front Door									
7	100819 L Frt Door Shell	Remove / Replace	Body	5.5#	Qual Recycled Part	PE0239APU	1	\$260.00	Yes
8	AUTO L Frt Door Outside	Refinish Only	Refinish	1.6 C					
9	AUTO L Frt Add For Jambs & Interior	Refinish Only	Refinish	1.0 C					
Rear Door									
10	100334 L Rear Door Repair Panel	Repair	Body	3.0*#	Existing				
11	AUTO L Rear Door Outside	Refinish Only	Refinish	1.6 C	Existing				
12	101474 L Rear Otr Door Belt Moulding	Remove / Install	Body	0.2	Existing				
13	101866 L Rear Door Trim Panel	Remove / Install	Body	INC	Existing				
14	100501 L Rear Otr Door Handle	Remove / Install	Body	0.7#	Existing				
Roof									
15	101889 L Roof Drip Moulding	Remove / Install	Body	0.3	Existing				
Side Body									
16	101500 L Quarter Panel Outside	Refinish Only	Refinish	1.9 C	Existing				
17	101515 L Roof Rail	Blend	Refinish	0.6# C	Existing				
18	100865 L Section Rocker Panel	Remove / Replace	Body	11.5#					
19	AUTO L Rocker Panel	Refinish Only	Refinish	1.6 C					
20	100609 L Side Body Panel Assembly -S	Remove / Replace	Body	INC#	New	94553204	1	\$1,590.00	Yes
21	101881 L Rear Quarter Applique	Remove / Install	Body	0.3	Existing				
Rear Lamps									
22	100859 L Rear Combination Lamp	Remove / Install	Body	INC	Existing				
Rear Bumper									
23	101489 Rear Bumper Cover	Remove / Install	Body	1.2#	Existing				

Additional Costs & Materials

Line #	Description	LABOR			PART				
		Operation	Type	Total Units	Type	Number	Qty	Total Price	Tax
24	AUTO Paint/Materials	Additional Cost						\$611.80*	Yes
25	AUTO Hazardous Waste Disposal	Additional Cost						\$3.00*	Yes
Additional Operations									
26	AUTO Clear Coat	Additional Operation	Refinish	2.6				\$0.00	
Special / Manual Entry									
27	900500 REPAIR DENT IN QUARTER	Repair	Body*	3.0*	Existing				
28	900500 COVER CAR FOR OVERSPRAY	Additional Labor	Refinish*	0.0*	Aftermarket New	** A/M	1	\$8.00*	Yes
29	900500 CORROSION PROTECTION	Additional Labor	Refinish*	0.3*	Existing		0		Yes
30	900500 SEAM SEALER- PANEL REPLACEMENT PER TUBE	Remove / Replace	Body*	0.0*	Sublet	Sublet	1	\$40.00*	Yes
31	900500 TIE DOWN AND MEASURE	Repair	Body*	0.5*	Existing		1		
32	900500 SUBSEQUENT PULLS	Repair	Body*	1.0*	Existing		1		

* Judgment Item
T Included in Two Tone Calculation
Labor Note Applies
d Discontinued by Manufacturer
C Included in Clear Coat Calculation
A Included in Clear Coat and Two Tone Calculation
r CEG R&R Time Used for this Labor Operation
[] Verify the part number and price before ordering

Recycled Part Vendors

RZR Auto Salvage
N1944 Dahl Rd
Marinette WI 54143
(715) 732-0541 (Work)
rzrautosalvage@yahoo.com

Line	Part #	Total Price	Vehicle	Description	VIN
7	PE0239APU	\$260.00		Door Assembly, Front - DOOR ASSEMBLY FR GRADE A SILVER CLEAN SEAM Year:2012 Hourly Damage: 0.00 COND: A	

Supplier Notes: APU, Quote#: 121701232799354 Notes: APU, Door Assembly, Front - DOOR ASSEMBLY FR GRADE A SILVER CLEAN SEAM Year:2012 Hourly Damage: 0.00 COND: A Stock Number: PE0239APU / RECY

Disclaimer: Recycled part pricing may represent either actual pricing (the price at which the recycler is willing to sell the part for in its existing condition) or undamaged pricing (the price at which the recycler would sell the part if it was in undamaged condition). If you are unsure, please contact the automotive recycler.

Disclaimer: This estimate has been prepared based on the use of one or more replacement parts supplied by a source other than the manufacturer of your motor vehicle. Warranties applicable to these replacement parts are provided by the manufacturer or distributor of the replacement parts rather than by the manufacturer of your motor vehicle.

Estimate Totals

Labor	Units	Rate	Sublet Add'l Amount	Totals
-------	-------	------	---------------------	--------

Estimate Totals

Body Labor	34.8	\$66.00		\$2,296.80
Refinish Labor	13.3	\$66.00		\$877.80
Total Labor	48.1			\$3,174.60
			Taxable	\$3,174.60
			Tax 5.5000%	\$174.60
			Non-Taxable	\$0.00
			Labor Total	\$3,349.20
Parts				
		Amount		
Taxable Parts		\$1,898.00		\$1,898.00
			Parts Adjustments	\$0.00
			Tax 5.5000%	\$104.39
			Non-Taxable	\$0.00
			Parts Total	\$2,002.39
Costs				
		Amount		
Other Additional Costs		\$3.00		\$3.00
Paint Materials		\$611.80		\$611.80
			Taxable	\$614.80
			Tax 5.5000%	\$33.81
			Non-Taxable	\$0.00
Paint Materials Rate: \$46.00			Costs Total	\$648.61
Rate Max: 99.9 units				
Additional Rate: \$0.00				
Gross Totals				
		Amount		
Gross Total		\$6,000.20		\$6,000.20
			Taxable	\$5,687.40
			Tax	\$312.80
			Non-Taxable	\$0.00
			Gross Total	\$6,000.20
Adjustments				
		Amount		
Deductible		-\$500.00		-\$500.00
Total Customer Responsibility				-\$500.00
			Net Estimate Total	\$5,500.20

This estimate has been prepared based on the use of one or more replacement parts supplied by a source other than the manufacturer of your motor vehicle. Warranties applicable to these replacement parts are provided by the manufacturer or distributor of the replacement parts rather than by the manufacturer of your motor vehicle.

All manufacturers requirements regarding seat belt and supplemental restraint system replacement must be adhered to. If additional parts or operations are necessary to properly accomplish this, please contact the estimating claims rep.

This is a damage assessment only - Not an authorization to repair-based on damage visible or certain at the time it was written.

If frame or unibody repair is included on this estimate, the amount shown includes time or allowance for measuring before, during and after those repairs.

The owner of the vehicle may select the repair facility of his/her choice.

To ensure proper and prompt payment for additional damage discovered during the course of repairs, contact Progressive for supplement handling procedures.

Progressive honors the prevailing labor market rate in your area for your property. If you choose a shop that charges in excess of the prevailing labor market rates, you will be responsible for the difference.

Lifetime guarantee for sheet metal and plastic body parts

The replacement parts written on the estimate are intended to return your vehicle to its pre-loss condition with proper installation. After repair, if any sheet metal or plastic body part included in the estimate fails to return your vehicle to its pre-loss condition (assuming proper installation), in terms of form, fit, finish, durability or functionality, Progressive will arrange and pay for the replacement of the part, to the extent not covered by a manufacturer's or other warranty. This service will be performed at no cost to you (including associated repair and rental car costs). To obtain service under this Guarantee, call Progressive at 1-800-274-4641. This Guarantee applies as long as you own or lease the vehicle. This Guarantee is not transferable and terminates if you sell or otherwise transfer your vehicle.

This guarantee does not cover normal wear and tear or damage caused by improper maintenance, neglect, abuse or subsequent accident. This guarantee is limited to arranging for the selection of repair parts that will return your vehicle to its pre-loss condition. Accordingly, Progressive will not be liable for any indirect, incidental or consequential damages that result from the installation or use of these parts.

Part Type Terms and Abbreviations

NEW and OEM or part number displayed - These refer to a new, original equipment manufacturer part.

A/M Certified: This refers to a new, certified non-original equipment manufacturer replacement part.

A/M: This refers to a new, non-original equipment manufacturer replacement part.

Recycled: This refers to a used OEM part.

Remanufactured and Recond. and Recore: These refer to recycled OEM

parts that have been rebuilt or refurbished.

OE Discount: This refers to new OEM parts, that are excess inventory from the Original Equipment Manufacturer.

Recovered OE - This refers to parts removed from a new vehicle for various reasons.

Progressive's Lifetime Guarantee does not cover repairs you request the shop to make that are not related to this accident, including but not exclusive to unrelated prior damage and pre-existing damage.

Repair shop's authorized representative's signature indicating agreement on cost to return the vehicle to pre-loss condition including tow/storage charges:

Shop Signature: _____ Est. completion Date: _____

Any person who, with intent to defraud or knowing that he/she is facilitating a fraud against an insurer, submits an application or file a claim containing a false or deceptive statement is guilty of insurance fraud.

Disclaimer: Any person who knowingly presents a false or fraudulent claim for payment of a loss or benefit or knowingly presents false information in an application for insurance is guilty of a crime and may be subject to fines and confinement in prison.

Cycle Time Information

Due In 11/30/2023

Estimate Event Log

Job Created	11/30/2023 06:53 AM
Estimate Started	11/30/2023 12:12 PM
Estimate Printed	11/30/2023 12:45 PM
Estimate Committed	11/30/2023 12:45 PM
Estimate Version	0

Claim: 23-6800142 01

ELIZABETH HMIRCIK



df1dd74e-68b0-48ab-9951-ac2d778f05fe.jpg



c575f81c-1d2c-46ed-bb56-587fbeb03097.jpg



996663b1-4948-43b4-9595-0d1baba7baaa.jpg

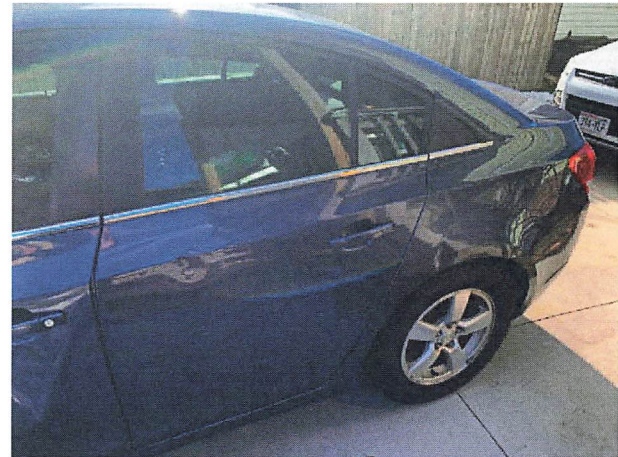

d1ade53e-5cb9-4c2e-82ad-8db18e82afef.jpg

Claim: 23-6800142 01

ELIZABETH HMIRCIK

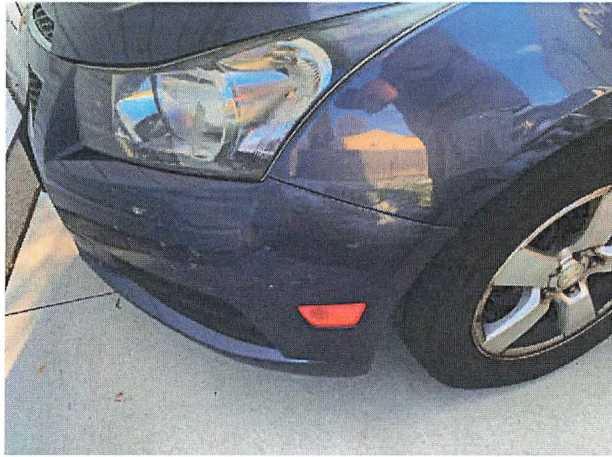

09bdafc2-da87-46d6-8584-fbee4014ec26.jpg



4430ab28-9bc6-4b45-964b-b6e154252235.jpg



f88acf38-cd55-4edb-a0b6-87c9c374ebfe.jpg



0fe07184-cb97-4f7f-91f0-8b705a90d4b3.jpg

Claim: 23-6800142 01

ELIZABETH HMIRCIK



4dd8054c-367b-4e43-abe8-0d2dfd879bff.jpg



211311fd-eb8e-46da-9dbd-c86ac312a69b.jpg



66d5be3f-2c89-4469-add7-81667a32fdf5.jpg

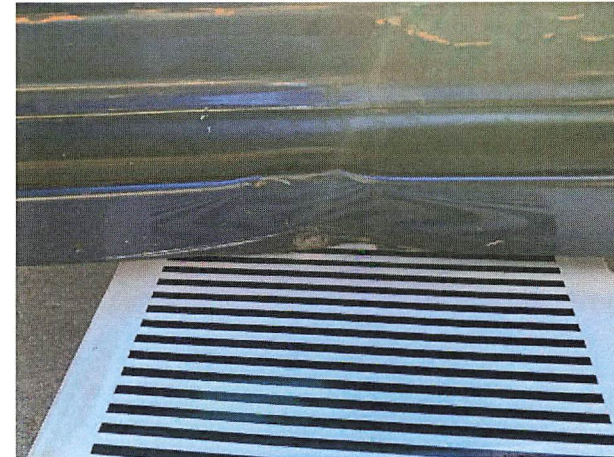

5697ba5b-e346-449a-a7e1-fbf199e90db6.jpg