

- PRELIMINARY -
NOT FOR CONSTRUCTION

COPYRIGHT LOGIC DESIGN & ARCHITECTURE, INC. LDA, 2023. ALL RIGHTS RESERVED. THIS DRAWING IS NOT TO BE REPRODUCED, CHANGED, COPIED OR ASSIGNED TO ANY THIRD PARTY IN ANY FORM OR MANNER WITHOUT OBTAINING THE EXPRESSED WRITTEN PERMISSION OF LDA. THE CLIENT AGREES TO INDEMNIFY AND HOLD THE DESIGNER/ARCHITECT/HFOP HARMLESS FROM ANY DAMAGES, LIABILITY, OR COSTS INCLUDING ATTORNEY'S FEES AND COSTS OF DEFENSE ARISING FROM ANY CHANGES OR ALTERATIONS MADE BY ANYONE OTHER THAN THE LDA, OR FROM ANY REUSE OF THE DRAWINGS OR DATA WITHOUT THE PRIOR WRITTEN CONSENT OF LDA.

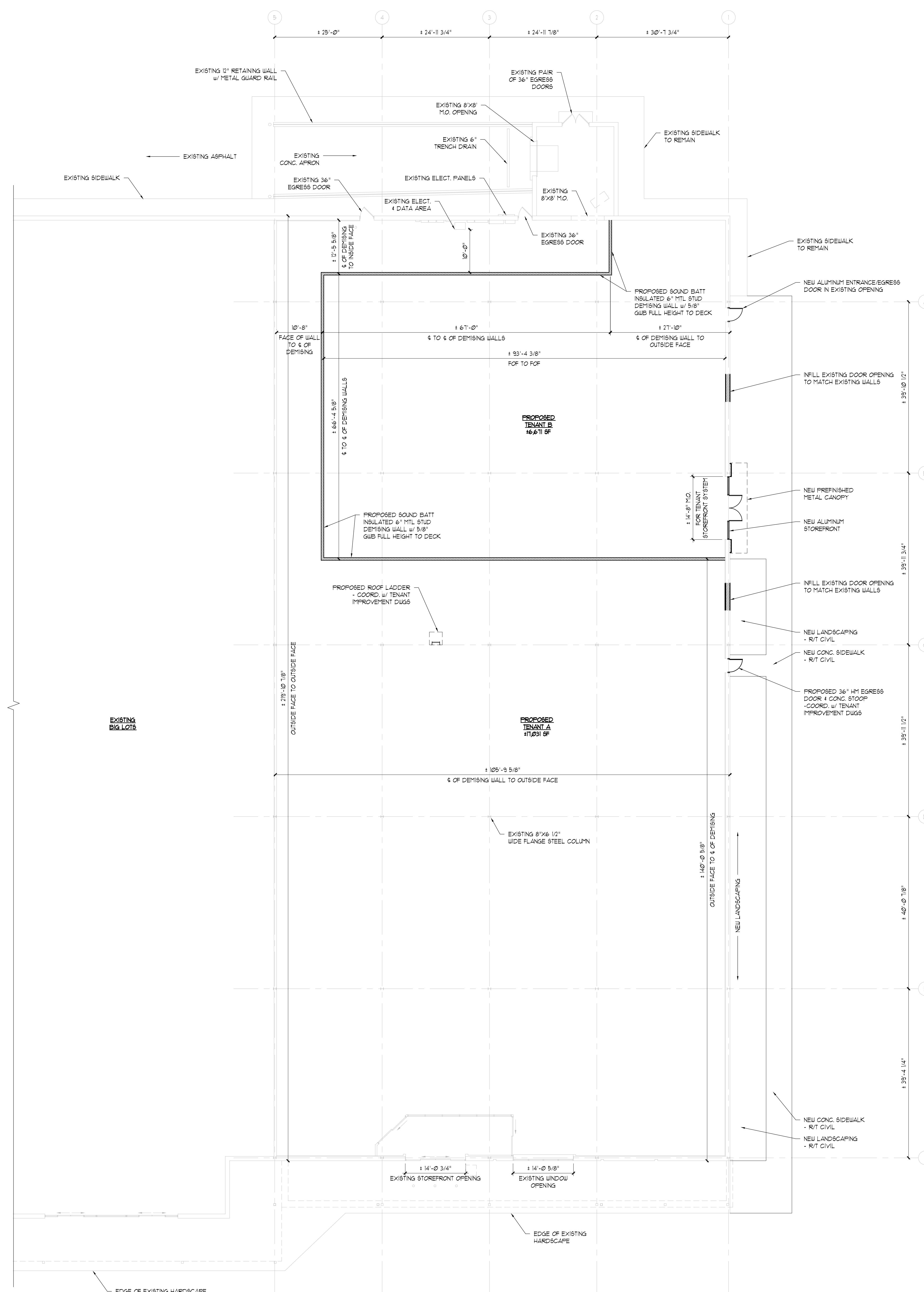

PLAN NORTH

FLOOR PLAN

3/32" = 1'-0"

1

EXTERIOR MATERIAL AND FINISH SCHEDULE				
ID #	DESCRIPTION	MANUFACTURER	MODEL/COLOR	NOTE:
CM-1	SPLIT-FACED CMU BLOCK	COUNTY MATERIALS	COLOR: ESPRESSO (18-126A)	
FS-1	EIFS	DRYVIT	COLOR: BLACKSKIN	SANDBLASTED
FS-2	EIFS	DRYVIT	COLOR: CHINA WHITE	SANDBLASTED
AW-1	AWNING	TBD	COLOR: BLACK	
SF-1	ALUMINUM STOREFRONT w/ CLEAR GLASS	KAWNEER OR EQUAL	COLOR: CLEAR ANODIZED	
MT-1	METAL	PAC-CLAD	COLOR: STONE WHITE	
Notes: 1. ALL NEW FINISHES TO RETURN ON SIDES OF PARAPETS, TYP. 2. EXISTING SIDE (SOUTH) FACADE - EXISTING PAINTED MASONRY TO REMAIN.				

EXTERIOR MATERIAL SCHEDULE

5



EXISTING FRONT ELEVATION (SOUTH)

NTS

3

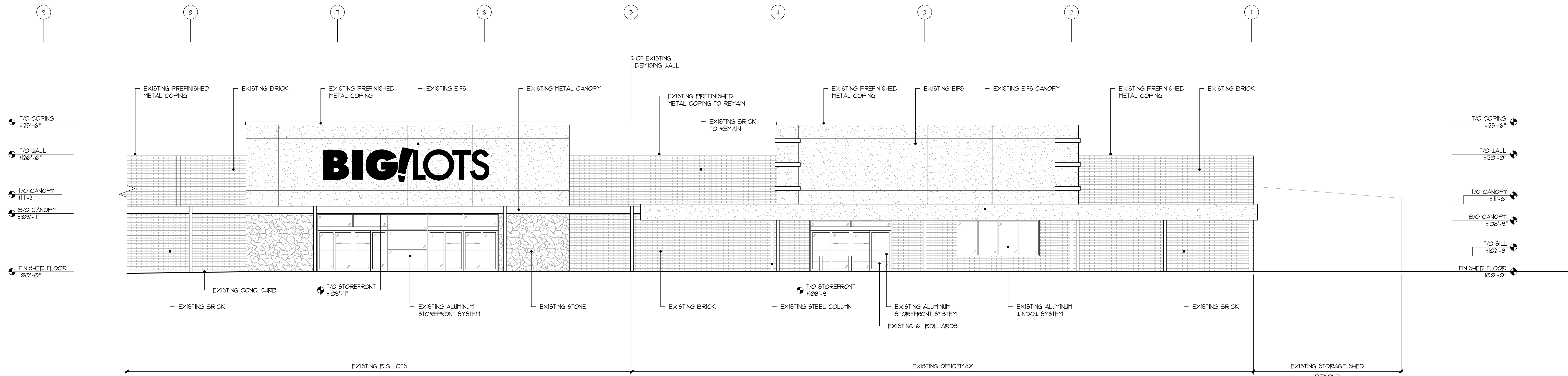

EXISTING FRONT ELEVATION (SOUTH)

1/8" = 1'-0"

2

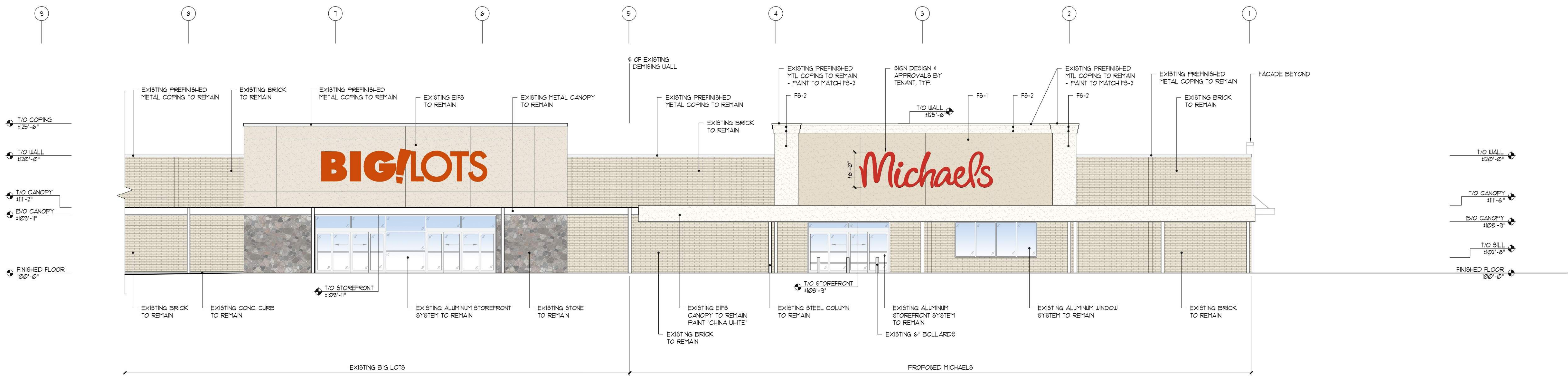

PROPOSED FRONT ELEVATION (SOUTH)

1/8" = 1'-0"

1

NOT USED

4

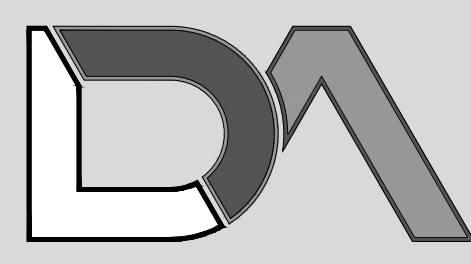

logic design & architecture, inc.

LogicDAcom | 414.909.0080

Project Manager: TCY
Job Number: 23-003

Consultant

Additional Info

Project Name

Demising Plan For:
Proposed Retail Tenants
Former OfficeMax
3424 Kohler Memorial Dr
Sheboygan, WI 53081

Dates/Revisions

09.05.23
PC SUBMITTAL

Drawing Title
ELEVATIONS

A2.1

- PRELIMINARY -
NOT FOR CONSTRUCTION

COPYRIGHT LOGIC DESIGN & ARCHITECTURE, INC. 2023. ALL RIGHTS RESERVED. THIS DRAWING IS NOT TO BE REPRODUCED, CHANGED, COPIED, OR ASSIGNED TO ANY OTHER PARTY IN ANY FORM OR MANNER WITHOUT FIRST OBTAINING THE WRITTEN CONSENT OF LOGIC DESIGN & ARCHITECTURE, INC. ANY REUSE, MODIFICATION, ALTERATION, OR DISTRIBUTION OF THIS DRAWING WITHOUT THE PRIOR WRITTEN CONSENT OF LDA AND LOGIC DESIGN & ARCHITECTURE, INC. IS PROHIBITED.

EXTERIOR MATERIAL AND FINISH SCHEDULE				
ID#	DESCRIPTION	MANUFACTURER	MODEL/COLOR	NOTE:
CMJ-1	SPLIT-FACED CMU BLOCK	COUNTRY MATERIALS	COLOR: ESPRESSO (18-126A)	
FS-1	EIFS	DRYVIT	COLOR: BUCKSKIN	SANDBLASTED
FS-2	EIFS	DRYVIT	COLOR: CHINA WHITE	SANDBLASTED
AW-1	AWNING	TBD	COLOR: BLACK	
SF-1	ALUMINUM STOREFRONT w/ CLEAR GLASS	KAWNEER OR EQUAL	COLOR: CLEAR ANODIZED	
MT-1	METAL	PAC-CLAD	COLOR: STONE WHITE	

Notes:
1. ALL NEW FINISHES TO RETURN ON SIDES OF PARAPETS, TYP.
2. EXISTING SIDE (SOUTH) FACADE - EXISTING PAINTED MASONRY TO REMAIN.

EXTERIOR MATERIAL SCHEDULE

4

NOT USED

3

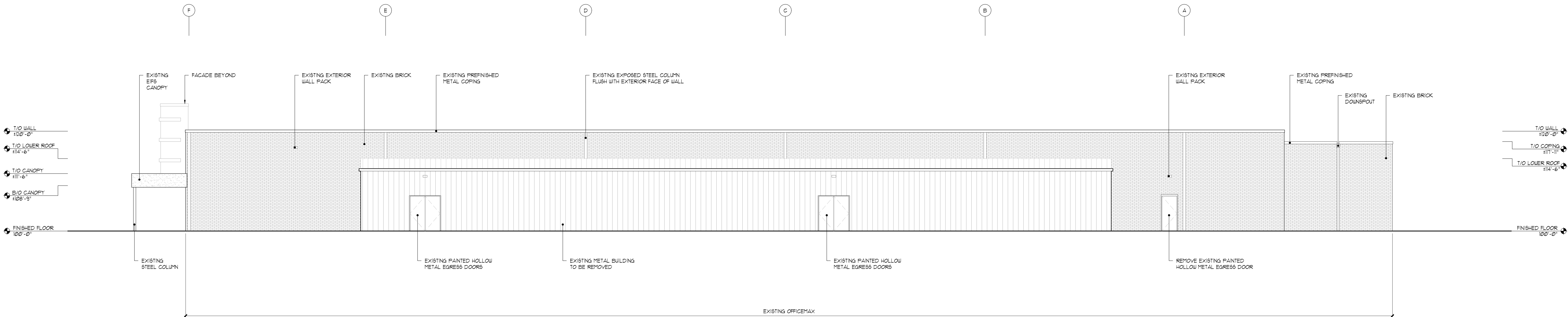

EXISTING SIDE ELEVATION (EAST)

1/8" = 1'-0"

2

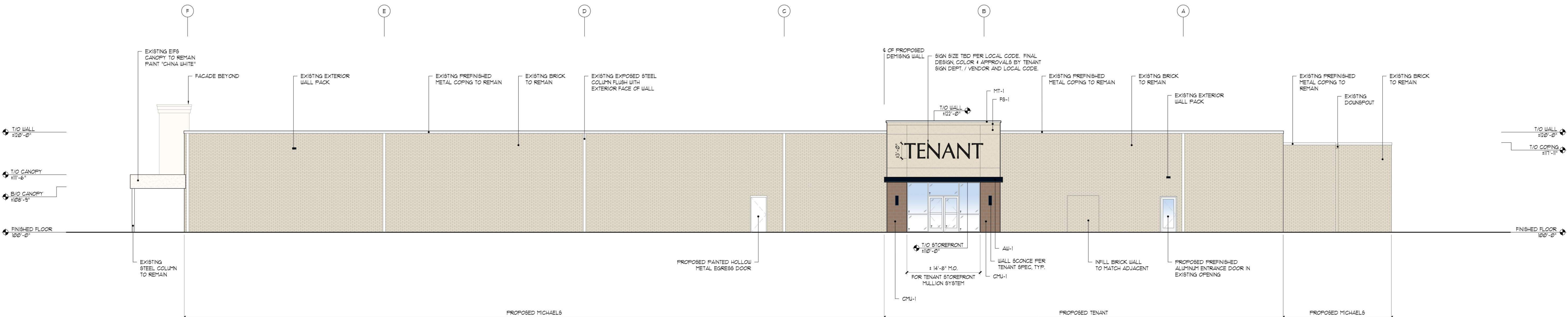

PROPOSED SIDE ELEVATION (EAST)

1/8" = 1'-0"

1

Consultant

Additional Info

Project Name

Demising Plan For:
Proposed Retail Tenants
Former OfficeMax
3424 Kohler Memorial Dr
Sheboygan, WI 53081

Dates/Revisions
09.05.23
PC SUBMITTAL

Drawing Title
ELEVATIONS

A2.2

- PRELIMINARY -
NOT FOR CONSTRUCTION

COPYRIGHT LOGIC DESIGN & ARCHITECTURE, INC. 2023. ALL RIGHTS RESERVED. THIS DRAWING IS NOT TO BE REPRODUCED, CHANGED, COPIED, OR ASSIGNED TO ANY OTHER PARTY IN ANY FORM OR MANNER WITHOUT FIRST OBTAINING THE WRITTEN CONSENT OF LOGIC DESIGN & ARCHITECTURE, INC. ANY REUSE, MODIFICATION, OR ALTERATION OF THIS DRAWING WITHOUT THE WRITTEN CONSENT OF LOGIC DESIGN & ARCHITECTURE, INC. WILL BE AT THE USER'S SOLE RISK AND WITHOUT LIABILITY TO LOGIC DESIGN & ARCHITECTURE, INC.



NOT USED 6

NOT USED 3

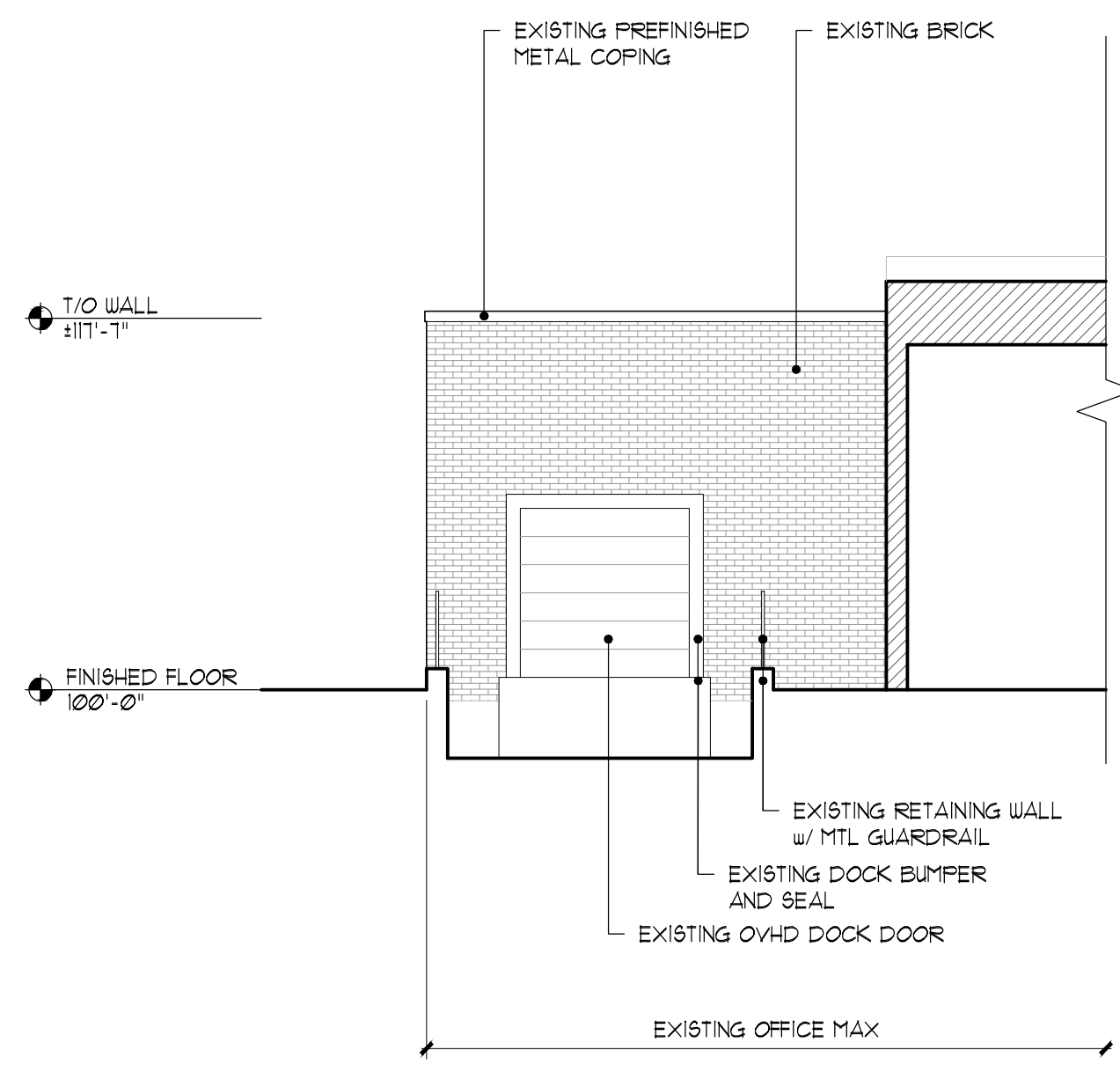

T/O WALL 110'-0"
T/O WALL 115'-4"
T/O COPING 111'-11"

FINISHED FLOOR 100'-0"

EXISTING PARTIAL WEST ELEVATION
1/8" = 1'-0"

5

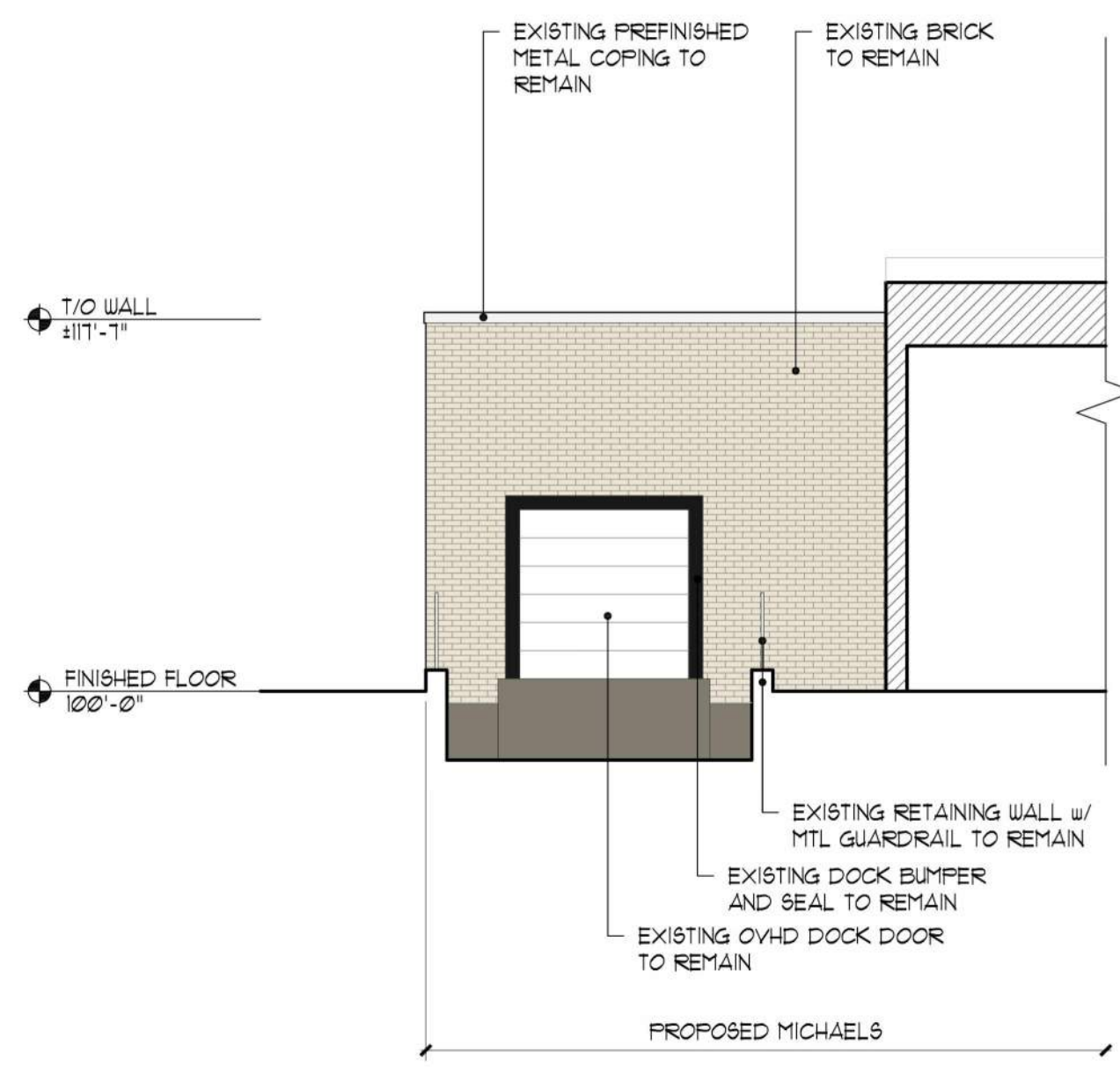

T/O WALL 110'-0"
T/O WALL 115'-4"
T/O COPING 111'-11"

FINISHED FLOOR 100'-0"

PROPOSED PARTIAL WEST ELEVATION
1/8" = 1'-0"

4

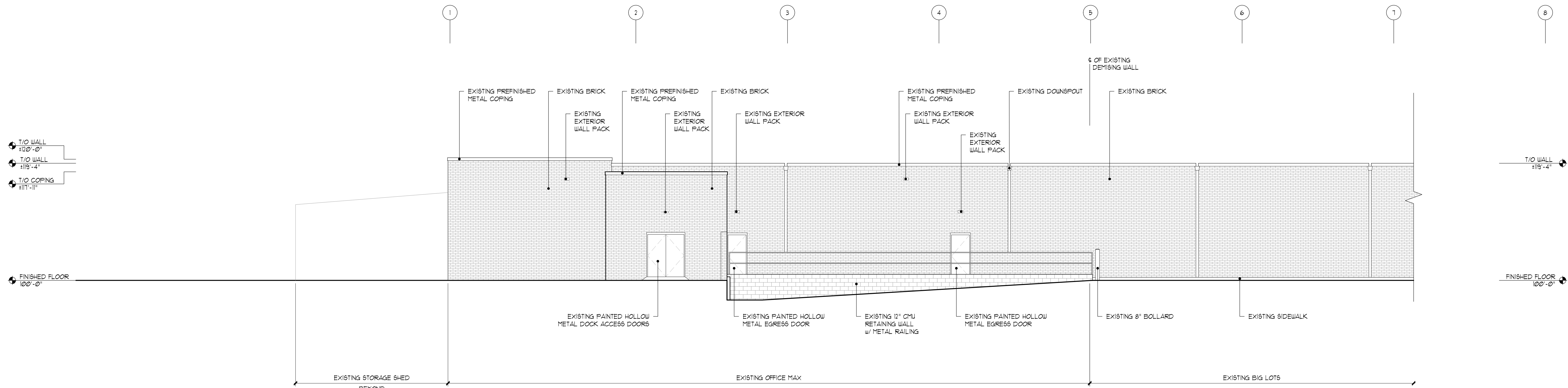

T/O WALL 110'-0"
T/O WALL 115'-4"
T/O COPING 111'-11"

T/O WALL 115'-4"

FINISHED FLOOR 100'-0"

EXISTING REAR ELEVATION (NORTH)
1/8" = 1'-0"

2

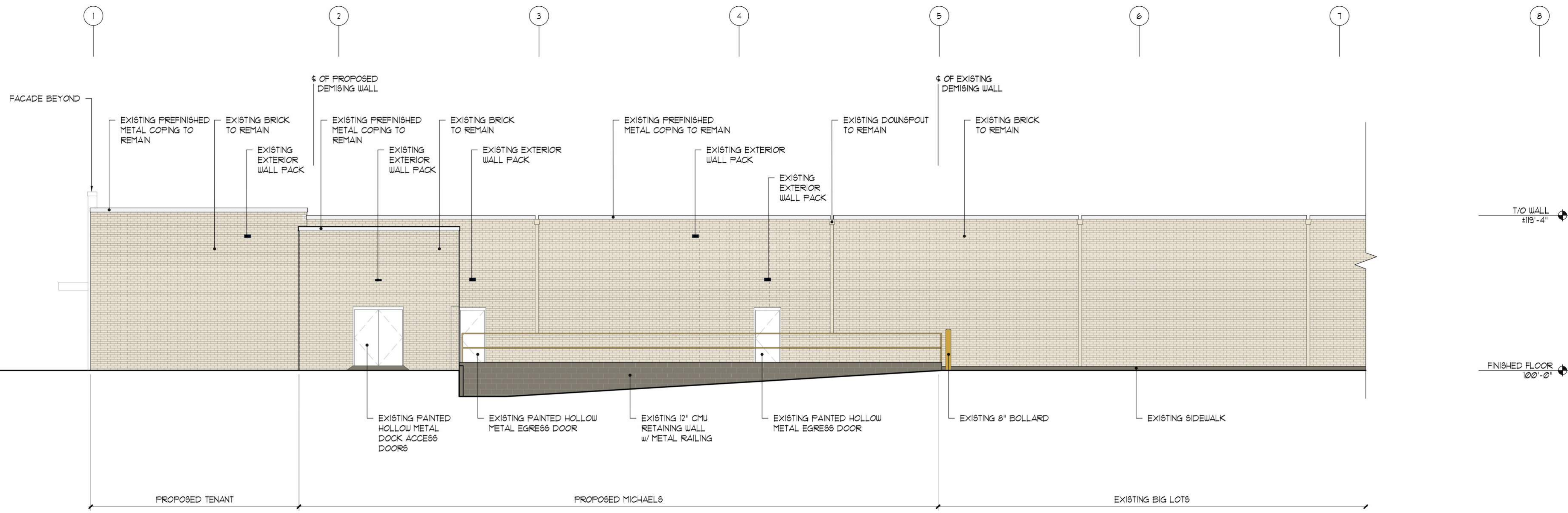

T/O WALL 110'-0"
T/O WALL 115'-4"
T/O COPING 111'-11"

T/O WALL 115'-4"

FINISHED FLOOR 100'-0"

PROPOSED REAR ELEVATION (NORTH)
1/8" = 1'-0"

1

Consultant

Additional Info

Project Name

Demising Plan For:
Proposed Retail Tenants
Former OfficeMax
3424 Kohler Memorial Dr
Sheboygan, WI 53081

Dates/Revisions
09/05/23
PC SUBMITTAL

Drawing Title
ELEVATIONS

A2.3

- PRELIMINARY -
NOT FOR CONSTRUCTION

COPYRIGHT LOGIC DESIGN & ARCHITECTURE, INC. 2023. ALL RIGHTS RESERVED. THIS DRAWING IS NOT TO BE REPRODUCED, CHANGED, COPIED, OR ASSIGNED TO ANY OTHER PARTY IN ANY FORM OR MANNER WITHOUT FIRST OBTAINING THE WRITTEN CONSENT OF LOGIC DESIGN & ARCHITECTURE, INC. ANY REUSE, MODIFICATION, OR ALTERATION OF THIS DRAWING WITHOUT THE WRITTEN CONSENT OF LOGIC DESIGN & ARCHITECTURE, INC. WILL BE AT THE USER'S SOLE RISK AND WITHOUT LIABILITY TO LOGIC DESIGN & ARCHITECTURE, INC.



Project Manager: TCY
Job Number: 23-003

Consultant

Additional Info

Project Name

**Demising Plan For:
Proposed Retail Tenants**
Former OfficeMax
3424 Kohler Memorial Dr
Sheboygan, WI 53081

Dates/Revisions

09.05.23
PC SUBMITTAL

Drawing Title

ELEVATIONS

A2.4

- PRELIMINARY -
NOT FOR CONSTRUCTION

NOT USED	3
----------	---

3

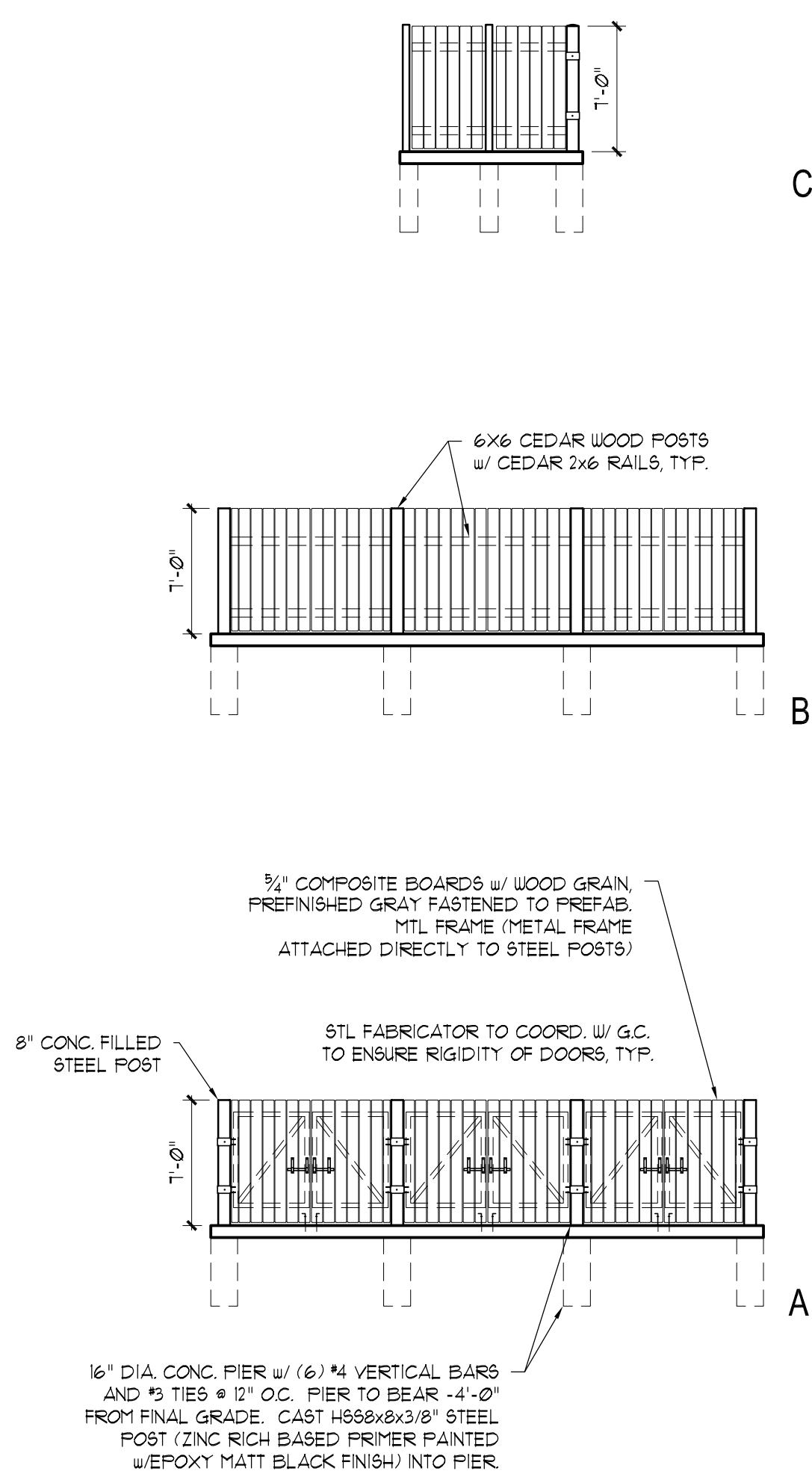

TRASH ENCLOSURE - ELEVATIONS

 $\frac{1}{8}'' = 1.0$

2

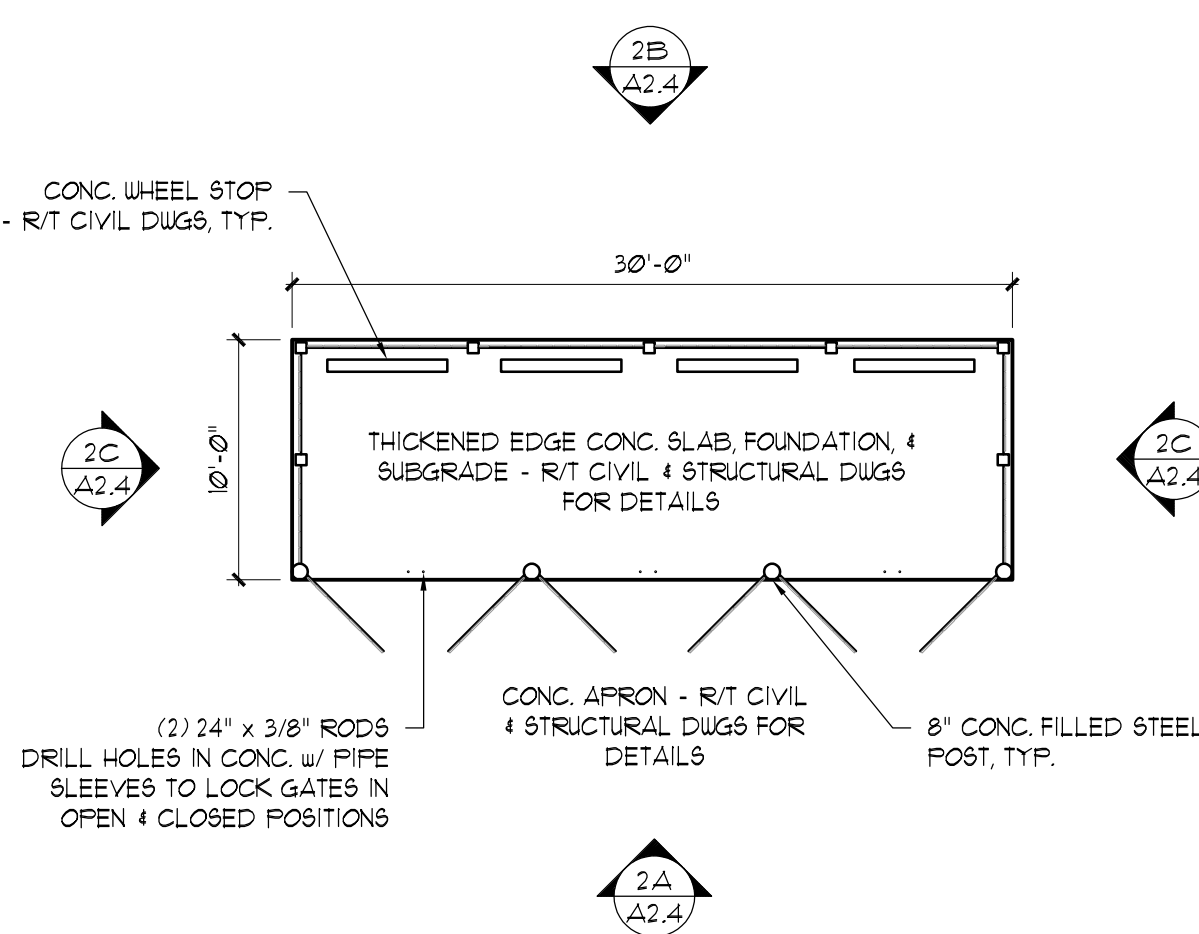

TRASH ENCLOSURE - PLAN

 $1/8" = 1.0$

1

NOT USED

4