

**CITY OF SHEBOYGAN  
RESOLUTION 169-24-25**

**BY ALDERPERSONS DEKKER AND RAMEY.**

**FEBRUARY 17, 2025.**

A RESOLUTION vacating and discontinuing portions of North Commerce Street in the City of Sheboygan.

WHEREAS, pursuant to Wis. Stat. § 66.1003(4), the Common Council of the City of Sheboygan (the “Common Council”) declares that the public interest requires the vacation and discontinuance of the portions of North Commerce Street in the City of Sheboygan described and shown in the attached Exhibit A (the “Discontinued Property”); and

WHEREAS, the vacation and discontinuance of the Discontinued Property will not result in a landlocked parcel of property; and

WHEREAS, this Resolution was first introduced before the Common Council on February 17, 2025 (the “Resolution Introduction Date”); and

WHEREAS, the hearing on the passage of this Resolution is not less than forty (40) days after the Resolution Introduction Date; and

WHEREAS, a Lis Pendens was filed with the Register of Deeds for Sheboygan County on February 14, 2025, giving notice of the pendency of the application to vacate the Discontinued Property; and

WHEREAS, a Notice of Hearing was duly published in *The Sheboygan Press* on March 7, 2025, March 14, 2025, and March 21, 2025, a copy of said Notice was served more than thirty (30) days prior to the hearing on the passage of this Resolution in the manner prescribed by law on the owners of all of the frontage of the lots and lands abutting upon the Discontinued Property or a waiver of notice thereof was received; and

WHEREAS, a public hearing was held before the Common Council on April 2, 2025 at 6:00 p.m. in the Sheboygan City Hall Council Chambers, 828 Center Avenue, Sheboygan, Wisconsin; and

WHEREAS, [no written objection to said discontinuance and vacation as set forth in Wis. Stat. § 66.1003(4)(c) has been filed with the City Clerk/a written objection to said discontinuance and vacation was filed with the City Clerk as set forth in Wis. Stat. § 66.1003(4)(c), but at least two-thirds (2/3) of the members of the Common Council have voted in favor of said discontinuance and vacation].

NOW, THEREFORE, BE IT RESOLVED: That, in accordance with the authority vested in the City of Sheboygan by Wis. Stat. § 66.1003, and because the public interest requires it, the Common Council hereby vacates and discontinues the Discontinued Property.

PASSED AND ADOPTED BY THE CITY OF SHEBOYGAN COMMON COUNCIL

\_\_\_\_\_.

Presiding Officer

Attest

\_\_\_\_\_  
Ryan Sorenson, Mayor, City of  
Sheboygan

\_\_\_\_\_  
Meredith DeBruin, City Clerk, City of  
Sheboygan

**EXHIBIT A**  
**LEGAL DESCRIPTION OF VACATION AND DISCONTINUANCE**

PART OF THE RIGHT OF WAY FOR NORTH COMMERCE STREET ADJACENT TO BLOCKS 148, 157, AND 158, ORIGINAL PLAT FOR THE CITY OF SHEBOYGAN, LOCATED IN THE SE1/4 OF THE NE1/4 AND THE NE1/4 OF THE SE1/4 OF SECTION 22, ALSO THE SW1/4 OF THE SW1/4 OF SECTION 23 IN TOWN 15 NORTH, RANGE 23 EAST, IN THE CITY OF SHEBOYGAN, SHEBOYGAN COUNTY, WISCONSIN, MORE PARTICULARLY DESCRIBED AS FOLLOWS:

COMMENCING AT THE EAST QUARTER CORNER OF SEC. 22, T15N, R23E; THENCE S00°01'01"W ON AND ALONG THE EAST LINE OF THE SOUTHEAST 1/4 OF SECTION 22, 426.47 FEET; THENCE S63°53'06"W 234.87 FT TO A POINT ON THE EAST LINE OF NORTH COMMERCE, SAID POINT BEING THE POINT OF BEGINNING; THENCE S20°21'50"E ON AND ALONG THE EAST LINE OF NORTH COMMERCE STREET 100.67 FEET; THENCE S26°03'54"E ON AND ALONG SAID EAST LINE 149.80 FEET; THENCE S26°14'00" ON AND ALONG SAID EAST LINE 218.67 FEET; THENCE S26°14'08"E 82.02 FEET; THENCE S32°41'50"E ON AND ALONG SAID EAST LINE 96.55 FEET; THENCE S31°50'59"E ALONG SAID EAST LINE 378.51 FEET TO A POINT AT THE INTERSECTION OF THE EAST LINE OF NORTH COMMERCE STREET AND THE NORTH LINE OF PENNSYLVANIA AVENUE; THENCE N89°41'10"W ON AND ALONG THE EXTENSION OF THE NORTH LINE OF SAID PENNSYLVANIA AVENUE 94.18 FEET TO THE INTERSECTION WITH THE WEST LINE OF NORTH COMMERCE STREET; THENCE N31°49'53"W ON AND ALONG SAID WEST LINE 379.05 FEET TO THE INTERSECTION OF THE SOUTH LINE OF CENTER AVENUE; THENCE N89°44'34"W ON AND ALONG THE SOUTH LINE OF CENTER STREET 13.73 FEET; THENCE N00°37'11"E 106.63 FEET TO A POINT OF CURVE TO THE LEFT HAVING A RADIUS OF 252.50 FEET AND A CHORD BEARING N13°22'35"W 122.14 FEET; THENCE ALONG THE ARC OF SAID CURVE 123.36 FEET TO A POINT; THENCE N27°22'22"W 284.86 FEET TO A POINT; THENCE N26°12'22"W 98.85 FEET; THENCE N63°53'06"E 26.60 FEET TO THE POINT OF BEGINNING. SAID LAND CONTAINING APPROXIMATELY 46,483.4 SQ. FT. OR 1.07 ACRES.

ALSO

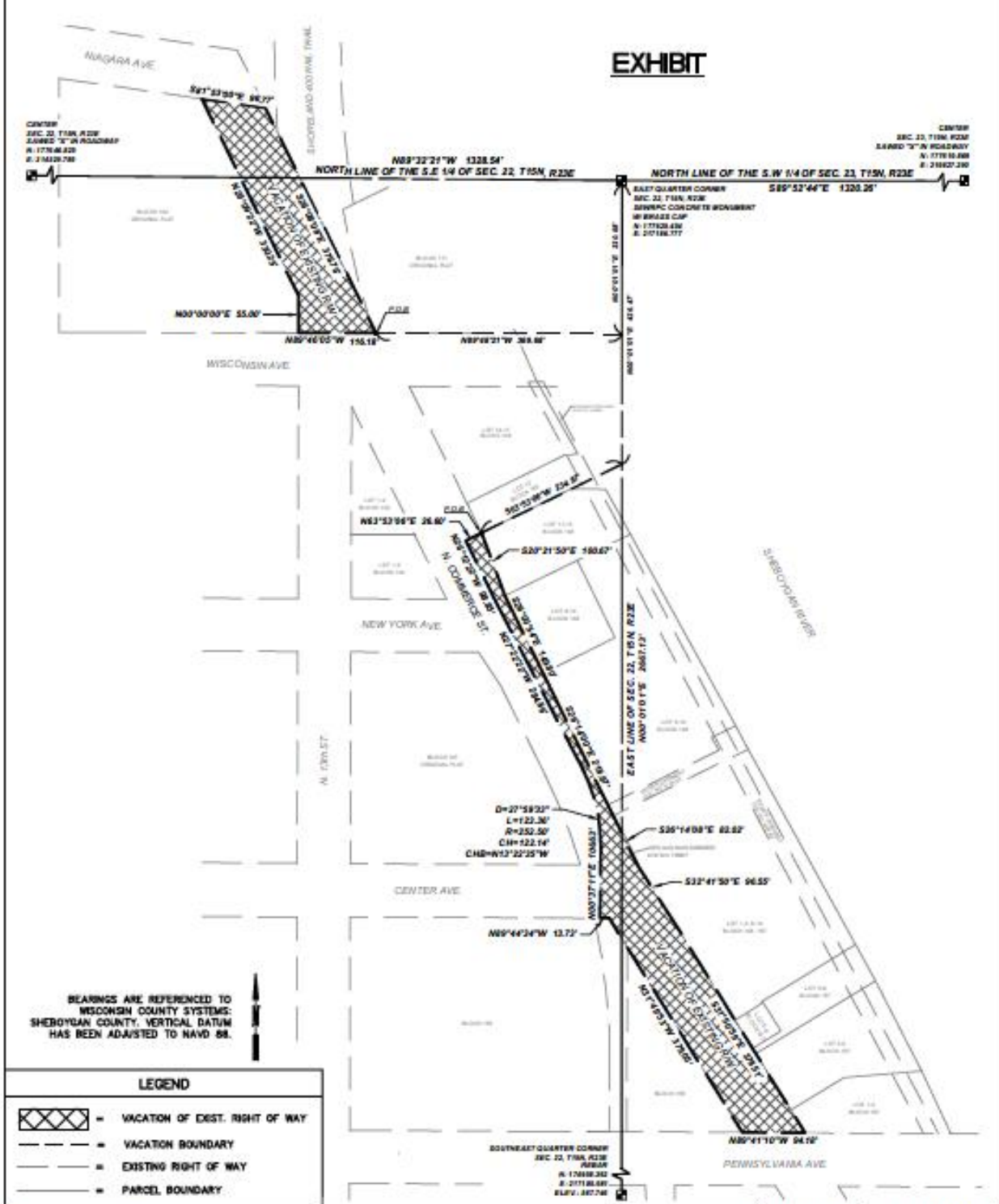

COMMENCING AT THE EAST QUARTER CORNER OF SECTION 22, T15N, R23E; THENCE S00°01'01"W ON AND ALONG THE EAST LINE OF SECTION 22, 230.68 FEET; THENCE N89°48'21"W 369.68 FEET TO A POINT BEING THE INTERSECTION OF THE EAST LINE OF NORTH COMMERCE STREET AND THE NORTH LINE OF WISCONSIN AVENUE, SAID POINT BEING THE POINT OF BEGINNING; THENCE N89°46'05"W 116.18 FEET TO THE INTERSECTION OF THE WEST LINE OF NORTH COMMERCE STREET AND THE NORTH LINE OF WISCONSIN AVENUE; THENCE N00°00'00"E ON AND ALONG THE WEST LINE OF NORTH COMMERCE STREET 55.00 FEET TO A POINT ON SAID WEST LINE; THENCE N26°09'22"W ALONG SAID WEST LINE 330.25 FEET; THENCE S81°53'00"E 96.77 FEET TO A POINT ON THE EAST LINE OF NORTH COMMERCE STREET; THENCE S26°08'08"E ON AND ALONG THE EAST LINE OF NORTH COMMERCE STREET 376.76 FEET TO THE POINT OF BEGINNING. SAID LANDS CONTAINING APPROXIMATELY 31,444.3 SQ. FT. OR 0.72 ACRES.

# EXHIBIT

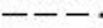

BEARINGS ARE REFERENCED TO WISCONSIN COUNTY SYSTEMS: SHEBOYGAN COUNTY. VERTICAL DATUM HAS BEEN ADJUSTED TO NAVD 88.

### LEGEND

-  = VACATION OF EXIST. RIGHT OF WAY
-  = VACATION BOUNDARY
-  = EXISTING RIGHT OF WAY
-  = PARCEL BOUNDARY

**kapur**  
 788 N. JEFFERSON ST. #900  
 MILWAUKEE, WI 53202  
 kapurinc.com

## VACATION OF EXISTING RIGHT OF WAY

N. COMMERCE ST., SHEBOYGAN, WI 53081

DRAWN: BS

REVISIONS:	DATE: 12/02/2024
1 12/02/24	SCALE: 1" = 200'
	SHEET NUMBER:
	1 of 2