

DATE RECEIVED 2/6/2025

RECEIVED BY MXC

CLAIM NO. 17-24

CITY OF SHEBOYGAN NOTICE OF DAMAGE OR INJURY

INSTRUCTIONS: TYPE OR PRINT IN BLACK INK

- 1. Notice of death, injury to persons or to property must be filed not later than 120 days after the occurrence.
- 2. Attach and sign additional supportive sheets, if necessary.
- 3. This notice form must be signed and filed with the Office of the City Clerk.

4. TWO ESTIMATES MUST BE ATTACHED IF YOU ARE CLAIMING DAMAGE TO A VEHICLE.

1. Name of Claimant: TERESA KAY MCALPINE

2. Home address of Claimant: N2985 RIVER RIDGE RD, WALDO, WI 53093

3. Home phone number: (262) 894-0259

4. Business address and phone number of Claimant: _____

1407 N 8TH ST, STE 204, SHEBOYGAN, WI 53081 (920) 208-5696

5. When did damage or injury occur? (date, time of day) FRIDAY, DECEMBER 15, 2023 12:44PM

6. Where did damage or injury occur? (give full description) INTERSECTION OF 20TH STREET AT SAEMANN AVENUE, SHEBOYGAN, WI IN FRONT OF BEATIES BEAUTY SALON ON EAST SIDE OF 20TH STREET SOUTH OF SAEMANN AVE, 1725 N 20TH ST, SHEBOYGAN, WI 53081

7. How did damage or injury occur? (give full description) _____

SHORELINE METRO TRANSIT BUS WAS ATTEMPTING TO PARK AT AN ANGLE IN THE INTERSECTION AND TURNED TOO SHARPLY INTO MY VEHICLE WHICH WAS LEGALLY PARKED ON THE ROAD.

8. If the basis of liability is alleged to be an act or omission of a City officer or employee, complete the following:

(a) Name of such officer or employee, if known: JODI LEE DETROYE

(b) Claimant's statement of the basis of such liability:
MS DETROYE STATED THAT THE PARKED VEHICLE WAS NOT SEEN WHEN SHE WAS PARKING THE BUS

9. If the basis of liability is alleged to be a dangerous condition of public property, complete the following:

(a) Public property alleged to be dangerous: _____

(b) Claimant's statement of basis for such liability: _____

10. Give a description of the injury, property damage or loss, so far as is known at this time. (If there were no injuries, state "NO INJURIES").

NO PERSONAL INJURIES, ONLY DAMAGE TO THE VEHICLE PROPERTY

11. Name and address of any other person injured: _____

12. Damage estimate: (You are not bound by the amounts provided here.)

Auto: \$ 3185.72

Property: \$ _____

Personal injury: \$ _____

Other: (Specify below) \$ \$742.68

TOTAL \$ 3928.40

ADDITIONAL EXPENSE FOR 14 DAY RENTAL VEHICLE OF EQUIVALENT SIZE, CAPACITY AND ALL WHEEL DRIVE FUNCTION WHILE MY VEHICLE IS BEING REPAIRED PER ESTIMATE/QUOTE.

Damaged vehicle (if applicable)

Make: TOYOTA Model: RAV4 Year: 2018 Mileage: 105,083

Names and addresses of witnesses, doctors and hospitals: _____

WITNESSES OF SCENE INCLUDE:

BRUCE FELTEN, MANAGER OF SHORELINE METRO AND CHERYL ESCHER, STYLIST AT BEATIES BEAUTY SALON AS WELL AS THE OFFICERS AND POLICE SUPERVISOR WHO WERE AT THE SCENE AND INCLUDED IN THE CRASH REPORT

FOR ALL ACCIDENT NOTICES, COMPLETE THE FOLLOWING DIAGRAM IN DETAIL. BE SURE TO INCLUDE NAMES OF ALL STREETS, HOUSE NUMBERS, LOCATION OF VEHICLES, INDICATING WHICH IS CITY VEHICLE (IF APPLICABLE), WHICH IS CLAIMANT VEHICLE, LOCATION OF INDIVIDUALS, ETC.

NOTE: If diagrams below do not fit the situation, attach proper diagram and sign.

SEE ATTACHED DIAGRAMS AND PHOTOS IN THE POLICE REPORT C2322918 BY OFFICER J. TOTH

SIGNATURE OF CLAIMANT

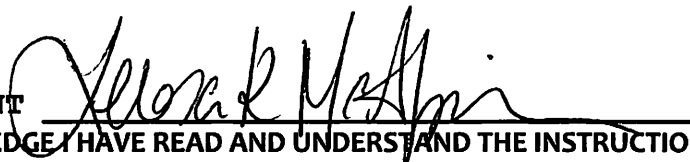

DATE

02/04/2025

BY SIGNING THIS I ACKNOWLEDGE I HAVE READ AND UNDERSTAND THE INSTRUCTIONS

DATE RECEIVED _____

RECEIVED BY _____

CLAIM NO. _____

CLAIM

Claimant's Name: Teresa McAlpine

Auto \$ 3185.72

Claimant's Address: N2985 RiverRidge Rd
Waldo WI 53093

Property \$ _____

Personal Injury \$ _____

Claimant's Phone No. 262-894-0259

Other (Specify below) \$ 742.68

TOTAL \$ 3928.40

PLEASE INCLUDE COPIES OF ALL BILLS, INVOICES, ESTIMATES, ETC.

WARNING: IT IS A CRIMINAL OFFENSE TO FILE A FALSE CLAIM.
(WISCONSIN STATUTES 943.395)

The undersigned hereby makes a claim against the City of Sheboygan arising out of the circumstances described in the Notice of Damage or Injury. The claim is for relief in the form of money damages in the total amount of \$ 3928.40.

SIGNED Teresa McAlpine

DATE: 02/04/2025

ADDRESS: N2985 RiverRidge Rd Waldo WI 53093

BY SIGNING THIS I ACKNOWLEDGE I HAVE READ AND UNDERSTAND THE INSTRUCTIONS .

MAIL TO: CLERK'S OFFICE

828 CENTER AVE #100

SHEBOYGAN WI 53081

Rental Details

Dates & Times

[Edit](#)

Mon, Feb 24, 2025 @ 12:00 PM

Mon, Mar 10, 2025 @ 12:00 PM

Pick-up & Return Location

[Edit](#)

Sheboygan

3060 S Business Dr

Sheboygan, WI 53081

Additional Details

[Edit](#)

Renter Age: 25+

Corporate Account Number or Promotional Code: -

Vehicle Details

Standard Crossover AWD

Ford Explorer AWD or similar

Automatic



Vehicle

[Edit](#)

Time & Distance 2 Week(s) @ \$ 329.61 / week \$ 659.22*

Unlimited Mileage

Included

Extras

[Add](#)

-

Taxes and Fees

\$ 83.46*

Estimated Total

\$742.68*

*Rates, taxes and fees do not reflect rates, taxes and fees applicable to non-included optional coverages or extras added later. Pay Later charges will be in your destination's local currency.

G7L0FJ55T5
C23-22198

**WISCONSIN MOTOR VEHICLE
CRASH REPORT**

SHEBOYGAN POLICE DEPARTMENT
1315 N 23RD ST
SHEBOYGAN, WI 53081
(920) 459-3333

G7L0FJ55T5

Document Number Override		Primary Crash Document#		Agency Crash Number		Investigating Officer/Deputy OFFICER J. TOTH	
Crash Date 12/15/2023		Crash Time 12:44 PM		Date Arrived 12/15/2023		Time Arrived 01:03 PM	
Date Notified 12/15/2023		Time Notified 12:44 PM		Total Units 02		Total Injured 00	Total Killed 00
<input type="checkbox"/> On Emergency	<input type="checkbox"/> Hit and Run	<input type="checkbox"/> Lane Closure		<input type="checkbox"/> Work Zone		<input type="checkbox"/> Trailer or Towed	<input type="checkbox"/> Reporting Threshold
<input type="checkbox"/> Government Property		<input type="checkbox"/> Active School Zone		School Bus Related NO		Tags	
<input checked="" type="checkbox"/> Reportable		Crash Type DT4000 (STANDARD CRASH)		<input type="checkbox"/> Amended		<input type="checkbox"/> Secondary Crash	

Description

<p>Diagram</p>	<p>Reconstruction By</p> <p>Photos By 103</p> <p>Additional Information NONE, PHOTOS</p>
----------------	--

I, a sworn law enforcement officer, agree that I have not added any CJIS data in this report.

UNIT 1 WAS TRAVELING NORTHBOUND ON N. 20TH ST. COMING TO THE INTERSECTION OF SAEMANN AVE. UNIT 2 WAS LEGALLY PARKED ON THE ROADWAY ON THE 1700 BLOCK OF N. 20TH ST. AS UNIT WAS COMING TO THE INTERSECTION, UNIT 1 WAS GOING TO PARK AT THE CORNER TO PICK UP A PASSENGER AT THE BUS STOP. AS UNIT 1 CAME TO THE CORNER, THE REAR SIDE OF THE BUS CAME IN CONTACT WITH UNIT 2'S FRONT DRIVER'S SIDE CORNER.

G7L0FJ55T5
C23-22198

WISCONSIN MOTOR VEHICLE
CRASH REPORT

SHEBOYGAN POLICE DEPARTMENT
1315 N 23RD ST
SHEBOYGAN, WI 53081
(920) 459-3333

Location

INTERSECTION ON N 20TH ST AT SAEMANN AVE IN THE CITY OF SHEBOYGAN IN SHEBOYGAN COUNTY	Latitude 43.764293128	Longitude -87.732648945
	X Coordinate 441028.40625	Y Coordinate 4845954.5
	Structure Type NO STRUCTURE	

Crash Scene

First Harmful Event PARKED MOTOR VEHICLE		First Harmful Event Location ON ROADWAY	
Manner of Collision 01 - ANGLE		Light Condition DAYLIGHT	
Road Surface Condition(s) DRY		Roadway Factor(s) NONE	
Environment Factor(s) NONE			
Weather Condition(s) CLEAR			
Animal Type		Relation To Trafficway TRAFFICWAY - ON ROAD	
Crash Classification - Location PUBLIC PROPERTY		Crash Classification - Jurisdiction NO SPECIAL JURISDICTION	
Tribal Land		Access Control NO CONTROL	Special Study
Within Interchange Area NO	Junction Location INTERSECTION	Intersection Type OTHER	

Unit Summary

UNIT 01	Unit Status IN TRANSIT		Vehicle Operating As Classification B CLASS		Unit Type BUS	
	Vehicle Type PASSENGER BUS/TRANSIT BUS				Operating As Endorsements	
	Total Occs 1	Train/Bus # Recorded 1	Total # Citations Issued 0	Total Trailers 0	Total HazMat Types 0	
	Insurance? YES	Direction Of Travel NORTHBOUND	<input type="checkbox"/> Pre Crash Tire Mark	Speed Limit 25	Total Lanes 2	
	Most Harmful Event: Collision With PARKED MOTOR VEHICLE		Special Function NO SPECIAL FUNCTION		Emergency Motor Vehicle Use NOT APPLICABLE	
	Traffic Way TWO-WAY, NOT DIVIDED		Traffic Control STOP SIGN		Traffic Control Inoperative/Missing NO	
	Surface Type BLACKTOP (BITUMINOUS)		Road Curvature STRAIGHT		Road Grade LEVEL	
	Truck Bus or HazMat NO					

UNIT 01 VEHICLE	Vehicle				
	License Plate Number C24479		Plate Type MUN - MUNICIPAL	St WI	Country of Issuance UNITED STATES
	Vehicle Identification Number 1FDFE4FN1RDD22587		Make FRRV	Year 2024	Model BUS
	Color WHI - WHITE		Body Style BU - BUS		Bus Use TRANSIT/COMMUTER
	Initial Contact Point 04 - RIGHT SIDE REAR		Vehicle Damage 04 - RIGHT SIDE REAR		
Extent Of Damage MINOR DAMAGE					



G7L0FJ55T5
C23-22198

WISCONSIN MOTOR VEHICLE
CRASH REPORT

SHEBOYGAN POLICE DEPARTMENT
1315 N 23RD ST
SHEBOYGAN, WI 53081
(920) 459-3333

UNIT VEHICLE	Towed Due To Damage NOT TOWED		Vehicle Removed By	
	What Driver Was Doing PARK MANEUVER		Vehicle Factors	
	Driver Prior Action Other		NOT APPLICABLE	
	Driver Actions LOOKED BUT DID NOT SEE			
01	Owner Name CITY OF SHEBOYGAN (920) 459-3285		Owner Address 828 CENTER AVE # 205 SHEBOYGAN, WI 53081 , US	
Sequence Of Events				
01	Event PARKED MOTOR VEHICLE			
02	Event			
03	Event			
04	Event			
UNIT	Policy Holder			
	Insurance Company TRANSIT-MUTUAL-INS-CORP-OF-WISCONSIN		Government CITY OF SHEBOYGAN	
UNIT INDIVIDUAL	Individual			
	Driver JODI LEE DETROYE (920) 449-8163		Citations Issued 0	Sex FEMALE
	Date of Birth 12/08/1975		Race WHITE	
	Address 239 BISHOP AVE PLYMOUTH, WI 53073 , US		Driver License Number D3604327594808 STATE: WISCONSIN COUNTRY: UNITED STATES	
01 001	Safety Equipment		On Duty Crash	
	Row 01 - FRONT ROW		Seat Position 07 - LEFT	
	Helmet Use		SHOULDER & LAP BELT	
	Eye Protection		Helmet Compliance	
	Injury NO APPARENT INJURY		Airbag NON DEPLOYED	
	Ejected NOT EJECTED		Ejection Path NOT EJECTED/NOT APPLICABLE	
Medical Transport NOT TRANSPORTED		Trapped/Extricated NOT TRAPPED		
Hospital		EMS Agency Identifier		
Date of Death		EMS Run #		
Time of Death		Distracted By Source NOT APPLICABLE (NOT DISTRACTED)		
Distracted By Action OTHER ACTION (LOOKING AWAY FROM TASK ETC)				

G7L0FJ55T5
C23-22198

WISCONSIN MOTOR VEHICLE
CRASH REPORT

SHEBOYGAN POLICE DEPARTMENT
1315 N 23RD ST
SHEBOYGAN, WI 53081
(920) 459-3333

UNIT INDIVIDUAL 01 001	Non Motorist		Striking Unit #	Location	
	Prior Action				
	Action				
	Action Other			To/From School	
	Drug & Alcohol		Suspected Alcohol Use NO	Suspected Drug Use NO	
	Alcohol Test Given TEST NOT GIVEN		Alcohol Test Type		Alcohol Test Results
	Drug Test Given TEST NOT GIVEN		Drug Test Type	Drug Test Results	
	Drug Type				
	Individual Condition APPEARED NORMAL				

Unit Summary

UNIT 02	Unit Status LEGALLY PARKED		Vehicle Operating As Classification D CLASS		Unit Type AUTOMOBILE	
	Vehicle Type PASSENGER CAR			Operating As Endorsements		
	Total Occs 0	Train/Bus # Recorded	Total # Citations Issued 0	Total Trailers 0	Total HazMat Types 0	
	Insurance? YES	Direction Of Travel NORTHBOUND	<input type="checkbox"/> Pre Crash Tire Mark	Speed Limit 25	Total Lanes 2	
	Most Harmful Event: Collision With MOTOR VEH IN TRANSPORT		Special Function NO SPECIAL FUNCTION		Emergency Motor Vehicle Use NOT APPLICABLE	
	Traffic Way TWO-WAY, NOT DIVIDED		Traffic Control STOP SIGN		Traffic Control Inoperative/Missing NO	
	Surface Type BLACKTOP (BITUMINOUS)		Road Curvature STRAIGHT		Road Grade LEVEL	
	Truck Bus or HazMat NO					

UNIT VEHICLE 02 02	Vehicle				
	License Plate Number 8BY0ND		Plate Type AUT - AUTOMOBILE	St WI	Country of Issuance UNITED STATES
	Vehicle Identification Number 2T3DFREV1JW775154		Make TOYOTA	Year 2018	Model RAV4
	Color GRY - GRAY		Body Style UT - SPORT UTILITY VEHICLE		Bus Use
	Initial Contact Point 11 - LEFT FRONT CORNER		Vehicle Damage		
	Extent Of Damage MINOR DAMAGE		11 - LEFT FRONT CORNER		
	Towed Due To Damage NOT TOWED		Vehicle Removed By		



G7L0FJ55T5
C23-22198

WISCONSIN MOTOR VEHICLE CRASH REPORT

SHEBOYGAN POLICE DEPARTMENT
1315 N 23RD ST
SHEBOYGAN, WI 53081
(920) 459-3333

UNIT VEHICLE	02	What Driver Was Doing LEGALLY PARKED	Vehicle Factors
	02	Driver Prior Action Other	NOT APPLICABLE
	02	Driver Actions NO CONTRIBUTING ACTION	
	02	Owner Name TERESA KAY MC ALPINE (262) 894-0259	Owner Address N2985 RIVER RIDGE RD WALDO, WI 53093 , US
UNIT	Sequence Of Events		
	01	Event MOTOR VEH IN TRANSPORT	
	02	Event	
	03	Event	
	04	Event	
UNIT	Policy Holder		
		Insurance Company STATE-FARM-GENERAL-INS-CO	Individual TERESA MC ALPINE

DEAN'S AUTO BODY, INC.

Workfile ID:
PartsShare:

2b3c8f2b
7MHKwG



Deans Has the Means for All Your Collision Needs!
1407 N 29TH ST, SHEBOYGAN, WI 53081
Phone: (920) 457-5494
FAX: (920) 457-6495

Preliminary Estimate

Customer: McAlpine, Theresa

Written By: Joe Black

Insured: McAlpine, Theresa
Type of Loss:
Point of Impact: 11 Left Front

Policy #:
Date of Loss:

Claim #:
Days to Repair: 0

Owner:

McAlpine, Theresa
N2985 River Ridge Rd
Waldo, WI 53093
(262) 894-0259 Cell

Inspection Location:

DEAN'S AUTO BODY, INC.
1407 N 29TH ST
SHEBOYGAN, WI 53081
Repair Facility
(920) 457-5494 Business

Insurance Company:

VEHICLE

2018 TOYO RAV4 Platinum AWD 4D UTV 4-2.5L Gasoline Sequential MPI Decuma Grey

VIN: 2T3DFREV1JW775154	Interior Color:	Mileage In: 105,083	Vehicle Out:
License: 8BYOND	Exterior Color: Decuma Grey	Mileage Out:	
State: WI	Production Date: 3/2018	Condition: Good	Job #:

TRANSMISSION

Automatic Transmission
4 Wheel Drive

POWER

Power Steering
Power Brakes
Power Windows
Power Locks
Power Mirrors
Heated Mirrors
Power Driver Seat
Memory Package

DECOR

Dual Mirrors
Privacy Glass
Console/Storage
Overhead Console
Wood Interior Trim

CONVENIENCE

Air Conditioning
Intermittent Wipers
Tilt Wheel
Cruise Control
Rear Defogger
Keyless Entry
Message Center
Steering Wheel Touch Controls
Rear Window Wiper
Telescopic Wheel
Heated Steering Wheel
Climate Control
Navigation System
Backup Camera
Parking Sensors
Surround View Camera
Intelligent Cruise
Home Link
RADIO

AM Radio
FM Radio
Stereo
Search/Seek
Auxiliary Audio Connection
Premium Radio
Satellite Radio
SAFETY
Drivers Side Air Bag
Passenger Air Bag
Anti-Lock Brakes (4)
4 Wheel Disc Brakes
Traction Control
Stability Control
Front Side Impact Air Bags
Head/Curtain Air Bags
Hands Free Device
Xenon or L.E.D. Headlamps
Blind Spot Detection

Lane Departure Warning
ROOF
Electric Glass Sunroof
SEATS
Bucket Seats
Reclining/Lounge Seats
Leather Seats
Heated Seats
WHEELS
Aluminum/Alloy Wheels
PAINT
Clear Coat Paint
OTHER
Fog Lamps
Rear Spoiler
Signal Integrated Mirrors
California Emissions
TRUCK
Power Trunk/Liftgate

Preliminary Estimate

Customer: McAlpine, Theresa

2018 TOYO RAV4 Platinum AWD 4D UTV 4-2.5L Gasoline Sequential MPI Decuma Grey

Line	Oper	Description	Part Number	Qty	Extended Price \$	Labor	Paint
1		FRONT BUMPER & GRILLE					
2		O/H front bumper				2.6	
3	*	Rpr Bumper cover w/park sensors Canada built				<u>2.5</u>	2.6
		Note: CCC Guide to Estimating G36					
		. Any Component clear coated as a separate procedure is not included. If the bumper cover requires a different clear coat mix because of flex additives, a separate procedure is required. - MOTOR, DEG Inquiry 5321					
4		Add for Clear Coat					1.0
5	*	Rpr LT Molding extrn Canada built, w/body color gray				<u>0.5</u>	0.7
6		Add for Clear Coat					0.1
7	#	Clean & re-tape mldg(s)		1		0.3	
8	*	Rpr Lower panel w/pre crash				<u>0.5</u>	<u>0.3</u>
9	#	Add for Clear Coat		1			0.1
10	#	Refn Feather edge prime and block					0.5
		Note: CCC Guide to Estimating G34					
		PRIME & BLOCK					
		. Prime & block (high build/primer-filler) is a required procedure that restores a repaired panel surface, including the joined areas of replaced welded panels, from 150-grit finish to NEW UNDAMAGED condition.					
11		FRONT LAMPS					
12		R&I LT R&I headlamp assy				0.2	
13		Repl Aim headlamps		1		0.5	
14		FENDER					
15	*	Rpr LT Fender Canada built				<u>1.0</u>	1.8
16		Add for Clear Coat					0.7
17		R&I LT Fender liner Canada built				0.4	
18		R&I LT Corner molding Canada built				0.1	
19		R&I LT Wheel opng mldg Canada built, w/paint to match gray				0.3	
20	*	Rpr LT Wheel opng mldg Canada built, w/paint to match gray				<u>0.5</u>	1.1
21		Add for Clear Coat					0.2
22	#	Clean & re-tape mldg(s)		1		0.3	
23	#	Refn Feather edge prime and block					0.5
		Note: CCC Guide to Estimating G34					
		PRIME & BLOCK					
		. Prime & block (high build/primer-filler) is a required procedure that restores a repaired panel surface, including the joined areas of replaced welded panels, from 150-grit finish to NEW UNDAMAGED condition.					
24		VEHICLE DIAGNOSTICS					
25	#	OEM Diagnostic Support		1	128.00		D

Preliminary Estimate

Customer: McAlpine, Theresa

2018 TOYO RAV4 Platinum AWD 4D UTV 4-2.5L Gasoline Sequential MPI Decuma Grey

26	#	Pre Scan	1		1.0	M	
27	#	Post Scan	1		0.5	M	
		Note: Manufacture Requires Scan					
28	#	Calibrate Front Distance Sensor	1	357.14			
29	#	Transport to and from Calibration	1		0.5		
30	MISCELLANEOUS OPERATIONS						
31	#	Repl OEM Research And Photo Documentation	1		1.0		
32	#	Hazardous waste removal	1	8.00	T		
33	#	Repl Cover Car	1	12.00	T	0.2	
34	#	Refn Corrosion protection (repair area)					0.2
35	#	Repl Flex additive	1	12.00	T		
36	#	Color tint / color match	1				0.5
37	#	Refn Spray Out Card					0.5
38	#	**NOTE**	1				
		Note: LT park sensor does not working. Open until time of repair.					
SUBTOTALS				517.14		12.9	10.8

ESTIMATE TOTALS

Category	Basis	Rate	Cost \$
Parts			485.14
Body Labor	11.4 hrs @	\$ 78.00 /hr	889.20
Paint Labor	10.8 hrs @	\$ 78.00 /hr	842.40
Mechanical Labor	1.5 hrs @	\$ 110.00 /hr	165.00
Paint Supplies	10.8 hrs @	\$ 53.00 /hr	572.40
Body Supplies	6.7 hrs @	\$ 5.00 /hr	33.50
Miscellaneous			32.00
Subtotal			3,019.64
Sales Tax	\$ 3,019.64 @	5.5000 %	166.08
Grand Total			3,185.72
Deductible			0.00
CUSTOMER PAY			0.00
INSURANCE PAY			3,185.72

Preliminary Estimate

Customer: McAlpine, Theresa

2018 TOYO RAV4 Platinum AWD 4D UTV 4-2.5L Gasoline Sequential MPI Decuma Grey

BODY \$78/HR - REFINISH \$78/HR - MECHANICAL \$110/HR - PAINT & MATERIALS \$53/HR

As vehicle technologies increase, the costs of repairs escalate as well. With this comes a ten-fold increase in administrative duties required to process your claim. When adding even modest inflation it is inevitable at times that the hourly cost of labor must increase. Insurance "allowances" can lag behind these inevitable increases. At those times we will ask that you co-pay any differences. Most often this is not a large amount but allows us to properly train, retain, and compensate our staff for their efforts. Thus, providing you with a professional repair by a professional staff.

****FOLLOW THIS LINK FOR A CO-PAY EXPLAINER VIDEO****

<https://www.youtube.com/watch?v=jzfZCtmMRfo>

**NOTICE TO INSURERS:

Dean's Auto Body, Inc. does not negotiate labor rates. Parts & Procedures are open to justification while giving consideration to OEM guidelines. PLEASE refer to the above video link for a detailed explanation of that policy.

BLEND VS. REFINISH ADJACENT PANEL:

With all repairs the shop will invest time and talent in tinting to negate adjacent panel "blending" However, when required, that procedure will be billed as "adjacent panel refinishing." Not a blend allowance. The basis for this change is exceptionally well validated in the attached blend study report.

As a family owned business, OUR MISSION, is to be your #1 collision repair facility. To provide you with outstanding customer care as we honestly and ethically repair your vehicle using environmentally friendly materials, the latest techniques, and up-to-date procedures. We will strive to grow our company with integrity to keep your business for life.

** All supplements must be addressed before the vehicle leaves. Any supplements left open will result in the vehicle not being delivered until the supplement is agreed upon with a copy in hand.

Per Wisconsin Statue 628.46 - any claim not paid within 30 days is subject to a 7.5% interest charge.

TOTAL LOSS ESTIMATES:

Charges for a total loss estimate, with pictures and documentation to support estimate, will be charged at a minimum of 4 hours and a cost of \$90 an hour. (Costs could go up depending on what is needed to complete the written evaluation for a total loss.)

*Disassembly to gain access to document damage will be added on accordingly at the proper shop rate.

*Scanning and measuring for diagnosing complete damage, will be billed out for each job accordingly at the proper shop rate.

*Any OEM repair procedures needing a subscription to gather information for the repairs will also be added per vehicle according.

STORAGE CHARGES are \$75 per day

MOTOR VEHICLE REPAIR PRACTICES ARE REGULATED BY CHAPTER ATCP 132, WIS. ADM. CODE, ADMINISTERED BY THE BUREAU OF CONSUMER PROTECTION, WISCONSIN DEPT. OF AGRICULTURE, TRADE AND CONSUMER PROTECTION, P.O. BOX 8911, MADISON, WISCONSIN 53708-8911.

Preliminary Estimate

Customer: McAlpine, Theresa

2018 TOYO RAV4 Platinum AWD 4D UTV 4-2.5L Gasoline Sequential MPI Decuma Grey

Estimate based on MOTOR CRASH ESTIMATING GUIDE and potentially other third party sources of data. Unless otherwise noted, (a) all items are derived from the Guide ARM8451, CCC Data Date 01/09/2024, and potentially other third party sources of data; and (b) the parts presented are OEM-parts. OEM parts are manufactured by or for the vehicle's Original Equipment Manufacturer (OEM) according to OEM's specifications for U.S. distribution. OEM parts are available at OE/Vehicle dealerships or the specified supplier. OPT OEM (Optional OEM) or ALT OEM (Alternative OEM) parts are OEM parts that may be provided by or through alternate sources other than the OEM vehicle dealerships with discounted pricing. Asterisk (*) or Double Asterisk (**) indicates that the parts and/or labor data provided by third party sources of data may have been modified or may have come from an alternate data source. Tilde sign (~) items indicate MOTOR Not-Included Labor operations. The symbol (<>) indicates the refinish operation WILL NOT be performed as a separate procedure from the other panels in the estimate. Non-Original Equipment Manufacturer aftermarket parts are described as Non OEM, A/M or NAGS. Used parts are described as LKQ, RCY, or USED. Reconditioned parts are described as Recond. Recored parts are described as Recore. NAGS Part Numbers and Benchmark Prices are provided by National Auto Glass Specifications. Labor operation times listed on the line with the NAGS information are MOTOR suggested labor operation times. NAGS labor operation times are not included. Pound sign (#) items indicate manual entries.

Some 2024 vehicles contain minor changes from the previous year. For those vehicles, prior to receiving updated data from the vehicle manufacturer, labor and parts data from the previous year may be used. The CCC ONE estimator has a list of applicable vehicles. Parts numbers and prices should be confirmed with the local dealership.

The following is a list of additional abbreviations or symbols that may be used to describe work to be done or parts to be repaired or replaced:

SYMBOLS FOLLOWING PART PRICE:

m=MOTOR Mechanical component. s=MOTOR Structural component. T=Miscellaneous Taxed charge category. X=Miscellaneous Non-Taxed charge category.

SYMBOLS FOLLOWING LABOR:

D=Diagnostic labor category. E=Electrical labor category. F=Frame labor category. G=Glass labor category. M=Mechanical labor category. S=Structural labor category. (numbers) 1 through 4=User Defined Labor Categories.

OTHER SYMBOLS AND ABBREVIATIONS:

Adj.=Adjacent. Algn.=Align. ALU=Aluminum. A/M=Aftermarket part. Blnd=Blend. BOR=Boron steel. CAPA=Certified Automotive Parts Association. D&R=Disconnect and Reconnect. HSS=High Strength Steel. HYD=Hydroformed Steel. Incl.=Included. LKQ=Like Kind and Quality. LT=Left. MAG=Magnesium. Non-Adj.=Non Adjacent. NSF=NSF International Certified Part. O/H=Overhaul. Qty=Quantity. Refn=Refinish. Repl=Replace. R&I=Remove and Install. R&R=Remove and Replace. Rpr=Repair. RT=Right. SAS=Sandwiched Steel. Sect=Section. Subl=Sublet. UHS=Ultra High Strength Steel. N=Note(s) associated with the estimate line.

CCC ONE Estimating - A product of CCC Intelligent Services Inc.

The following is a list of abbreviations that may be used in CCC ONE Estimating that are not part of the MOTOR CRASH ESTIMATING GUIDE:

BAR=Bureau of Automotive Repair. EPA=Environmental Protection Agency. NHTSA= National Highway Transportation and Safety Administration. PDR=Paintless Dent Repair. VIN=Vehicle Identification Number.

Preliminary Estimate

Customer: McAlpine, Theresa

2018 TOYO RAV4 Platinum AWD 4D UTV 4-2.5L Gasoline Sequential MPI Decuma Grey

ALTERNATE PARTS USAGE

2018 TOYO RAV4 Platinum AWD 4D UTV 4-2.5L Gasoline Sequential MPI Decuma Grey

VIN: 2T3DFREV1JW775154	Interior Color:	Mileage In: 105,083	Vehicle Out:
License: 8BY0ND	Exterior Color: Decuma Grey	Mileage Out:	
State: WI	Production Date: 3/2018	Condition: Good	Job #:

Alternate Part Type	Selection Method	# Of Times Notified Of Available Parts	# Of Parts Selected
Aftermarket	Automatically List	0	0
Optional OEM	Automatically List	0	0
Reconditioned	Automatically List	0	0
Recycled	N/A	0	0

Image Report

Owner:	McAlpine, Theresa	Insurance:		Estimator:	Joe Black	Vehicle Out:	
RO Number:		Claim Number:					
Year:	2018	Color:	Decuma Grey	License Plate:	8BY0ND	Production Date:	3/2018
Make:	TOYO	Body Style:	4D UTV	State:	WI	Mileage In:	105,083
Model:	RAV4 Platinum AWD	Engine:	4-2.5L Gasoline S...	VIN:	2T3DFREV1JW775154	Condition:	Good



2/5/2024
 Comments:



2/5/2024
 Comments:



2/5/2024
 Comments:

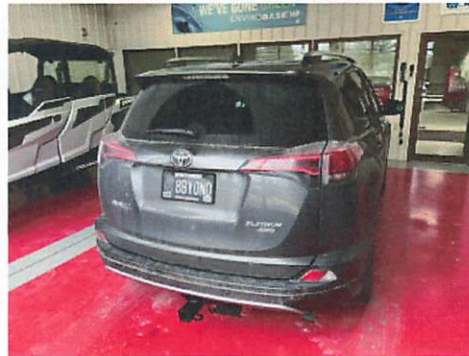

2/5/2024
 Comments:



2/5/2024
 Comments:



2/5/2024
 Comments:

Image Report

Owner:	McAlpine, Theresa	Insurance:		Estimator:	Joe Black	Vehicle Out:	
RO Number:		Claim Number:					
Year:	2018	Color:	Decuma Grey	License Plate:	8BY0ND	Production Date:	3/2018
Make:	TOYO	Body Style:	4D UTV	State:	WI	Mileage In:	105,083
Model:	RAV4 Platinum AWD	Engine:	4-2.5L Gasoline S...	VIN:	2T3DFREV1JW775154	Condition:	Good



2/5/2024
 Comments:



2/5/2024
 Comments:



2/5/2024
 Comments:



2/5/2024
 Comments:



2/5/2024
 Comments:



Teresa McAlpine <tkmcalpine@gmail.com>

Rav4 Estimates

c/o Tracy Black <deansautobodyinc@gmail.com>
To: Teresa McAlpine <tkmcalpine@gmail.com>

Thu, Feb 8, 2024 at 9:42 AM

Hi Teresa,

Unfortunately we cannot guarantee how long the repairs will take however I would plan on about 2 weeks to be safe - once we are finished repairing we will have to take the vehicle in for recalibration of the sensors which could add more than a day depending on the vendor's schedule.

Once the vehicle is disassembled it would be inspected to confirm no additional damages and/or parts are needed. If any parts need to be ordered that could delay the completion time as well.

Let me know if this doesn't make sense.

Thanks!

Leah

[Quoted text hidden]

**SHEBOYGAN CHEVROLET BUICK
GMC CADILLAC**

3400 S BUSINESS DR, SHEBOYGAN, WI 53081
Phone: (920) 459-6855
FAX: (920) 459-6286

Workfile ID: b44ec923
PartsShare: 7S8rHT
Federal ID: 83-0747810

Preliminary Estimate

Customer: MC ALPINE, TERESA

Job Number:

Written By: Scott Stolper

Insured: MC ALPINE, TERESA
Type of Loss:
Point of Impact: 11 Left Front

Policy #:
Date of Loss:

Claim #:
Days to Repair: 0

Owner:
MC ALPINE, TERESA

N2985 RIVER RIDGE RD
WALDO, WI 53093
(262) 894-0259 Cell

Inspection Location:
SHEBOYGAN CHEVROLET BUICK GMC
CADILLAC

3400 S BUSINESS DR
SHEBOYGAN, WI 53081
Repair Facility
(920) 459-6855 Business

Insurance Company:

VEHICLE

2018 TOYO RAV4 Limited AWD 4D UTV 4-2.5L Gasoline Sequential MPI GRAY

VIN: 2T3DFREV1JW775154 Interior Color: Mileage In: 108,409 Vehicle Out:
License: 8BYOND Exterior Color: GRAY Mileage Out:
State: WI Production Date: 3/2018 Condition: Job #:

TRANSMISSION

Automatic Transmission
4 Wheel Drive

POWER

Power Steering
Power Brakes
Power Windows
Power Locks
Power Mirrors
Heated Mirrors
Power Driver Seat
Memory Package

DECOR

Dual Mirrors
Privacy Glass
Console/Storage
Overhead Console
Wood Interior Trim

Air Conditioning

Intermittent Wipers
Tilt Wheel
Cruise Control
Rear Defogger
Keyless Entry
Message Center
Steering Wheel Touch Controls
Rear Window Wiper
Telescopic Wheel
Climate Control
Navigation System
Backup Camera
Parking Sensors
Intelligent Cruise
Home Link

RADIO

AM Radio

Stereo

Search/Seek
Auxiliary Audio Connection
Satellite Radio

SAFETY

Drivers Side Air Bag
Passenger Air Bag
Anti-Lock Brakes (4)
4 Wheel Disc Brakes
Traction Control
Stability Control
Front Side Impact Air Bags
Head/Curtain Air Bags
Hands Free Device
Xenon or L.E.D. Headlamps
Blind Spot Detection
Lane Departure Warning
ROOF

Electric Glass Sunroof

SEATS

Bucket Seats
Reclining/Lounge Seats
Leather Seats

Heated Seats

WHEELS

Aluminum/Alloy Wheels

PAINT

Clear Coat Paint

OTHER

Fog Lamps
Rear Spoiler
Signal Integrated Mirrors
California Emissions

TRUCK

Power Trunk/Liftgate

Get live updates at www.carwise.com/e/4KNZwq

Preliminary Estimate

Customer: MC ALPINE, TERESA

Job Number:

2018 TOYO RAV4 Limited AWD 4D UTV 4-2.5L Gasoline Sequential MPI GRAY

CONVENIENCE

FM Radio

Luggage/Roof Rack

Preliminary Estimate

Customer: MC ALPINE, TERESA

Job Number:

2018 TOYO RAV4 Limited AWD 4D UTV 4-2.5L Gasoline Sequential MPI GRAY

Line	Oper	Description	Part Number	Qty	Extended Price \$	Labor	Paint
1		FRONT BUMPER & GRILLE					
2	*	Rpr LT Molding extn Canada built, w/body color silver				0.8	0.7
3		Add for Clear Coat					0.1
4	* <>	Rpr Bumper cover w/park sensors Canada built				3.0	2.0
5		Add for Clear Coat					0.8
6		O/H front bumper				2.6	
7		Repl Add for fog lamps		1		0.3	
8		Repl Add for park sensor		1	m	0.5	
9		FRONT LAMPS					
10		R&I LT R&I headlamp assy				0.2	
11		FENDER					
12	*	Rpr LT Fender Canada built				1.5	1.5
13		Overlap Major Non-Adj. Panel					-0.2
14		Add for Clear Coat					0.3
15		Add for Edging					0.5
16	*	Rpr LT Wheel opng mldg Canada built, w/paint to match white pearl				0.8	0.8
17		Add for Clear Coat					0.2
18		R&I LT Wheel opng mldg Canada built, w/paint to match white pearl				0.3	
19		MISCELLANEOUS OPERATIONS					
20	#	Subl Hazardous waste removal		1	3.00 T		
21	#	Repl Flex additive		1	6.00 T		
22	#	Rpr PreScan				0.5 M	
23	#	Rpr PostScan				0.5 M	
24	#	Repl Cover Car		1	5.00 T		
SUBTOTALS					14.00	11.0	6.7

Preliminary Estimate

Customer: MC ALPINE, TERESA

Job Number:

2018 TOYO RAV4 Limited AWD 4D UTV 4-2.5L Gasoline Sequential MPI GRAY

ESTIMATE TOTALS

Category	Basis	Rate	Cost \$
Parts			0.00
Body Labor	10.0 hrs @	\$ 67.00 /hr	670.00
Paint Labor	6.7 hrs @	\$ 67.00 /hr	448.90
Mechanical Labor	1.0 hrs @	\$ 140.00 /hr	140.00
Paint Supplies	6.7 hrs @	\$ 47.00 /hr	314.90
Miscellaneous			14.00
Subtotal			1,587.80
Sales Tax	\$ 1,587.80 @	5.5000 %	87.33
Grand Total			1,675.13

MOTOR VEHICLE REPAIR PRACTICES ARE REGULATED BY CHAPTER ATCP 132, WIS. ADM. CODE, ADMINISTERED BY THE BUREAU OF CONSUMER PROTECTION, WISCONSIN DEPT. OF AGRICULTURE, TRADE AND CONSUMER PROTECTION, P.O. BOX 8911, MADISON, WISCONSIN 53708-8911.

Preliminary Estimate

Customer: MC ALPINE, TERESA

Job Number:

2018 TOYO RAV4 Limited AWD 4D UTV 4-2.5L Gasoline Sequential MPI GRAY

Estimate based on MOTOR CRASH ESTIMATING GUIDE and potentially other third party sources of data. Unless otherwise noted, (a) all items are derived from the Guide ARM8451, CCC Data Date 03/15/2024, and potentially other third party sources of data; and (b) the parts presented are OEM-parts. OEM parts are manufactured by or for the vehicle's Original Equipment Manufacturer (OEM) according to OEM's specifications for U.S. distribution. OEM parts are available at OE/Vehicle dealerships or the specified supplier. OPT OEM (Optional OEM) or ALT OEM (Alternative OEM) parts are OEM parts that may be provided by or through alternate sources other than the OEM vehicle dealerships with discounted pricing. Asterisk (*) or Double Asterisk (**) indicates that the parts and/or labor data provided by third party sources of data may have been modified or may have come from an alternate data source. Tilde sign (~) items indicate MOTOR Not-Included Labor operations. The symbol (<>) indicates the refinish operation WILL NOT be performed as a separate procedure from the other panels in the estimate. Non-Original Equipment Manufacturer aftermarket parts are described as Non OEM, A/M or NAGS. Used parts are described as LKQ, RCY, or USED. Reconditioned parts are described as Recond. Recored parts are described as Recore. NAGS Part Numbers and Benchmark Prices are provided by National Auto Glass Specifications. Labor operation times listed on the line with the NAGS information are MOTOR suggested labor operation times. NAGS labor operation times are not included. Pound sign (#) items indicate manual entries.

Some 2024 vehicles contain minor changes from the previous year. For those vehicles, prior to receiving updated data from the vehicle manufacturer, labor and parts data from the previous year may be used. The CCC ONE estimator has a list of applicable vehicles. Parts numbers and prices should be confirmed with the local dealership.

The following is a list of additional abbreviations or symbols that may be used to describe work to be done or parts to be repaired or replaced:

SYMBOLS FOLLOWING PART PRICE:

m=MOTOR Mechanical component. s=MOTOR Structural component. T=Miscellaneous Taxed charge category. X=Miscellaneous Non-Taxed charge category.

SYMBOLS FOLLOWING LABOR:

D=Diagnostic labor category. E=Electrical labor category. F=Frame labor category. G=Glass labor category. M=Mechanical labor category. S=Structural labor category. (numbers) 1 through 4=User Defined Labor Categories.

OTHER SYMBOLS AND ABBREVIATIONS:

Adj.=Adjacent. Algn.=Align. ALU=Aluminum. A/M=Aftermarket part. Blend=Blend. BOR=Boron steel. CAPA=Certified Automotive Parts Association. D&R=Disconnect and Reconnect. HSS=High Strength Steel. HYD=Hydroformed Steel. Incl.=Included. LKQ=Like Kind and Quality. LT=Left. MAG=Magnesium. Non-Adj.=Non Adjacent. NSF=NSF International Certified Part. O/H=Overhaul. Qty=Quantity. Refn=Refinish. Repl=Replace. R&I=Remove and Install. R&R=Remove and Replace. Rpr=Repair. RT=Right. SAS=Sandwiched Steel. Sect=Section. Subl=Sublet. UHS=Ultra High Strength Steel. N=Note(s) associated with the estimate line.

CCC ONE Estimating - A product of CCC Intelligent Services Inc.

The following is a list of abbreviations that may be used in CCC ONE Estimating that are not part of the MOTOR CRASH ESTIMATING GUIDE:

BAR=Bureau of Automotive Repair. EPA=Environmental Protection Agency. NHTSA= National Highway Transportation and Safety Administration. PDR=Paintless Dent Repair. VIN=Vehicle Identification Number.

Preliminary Estimate

Customer: MC ALPINE, TERESA

Job Number:

2018 TOYO RAV4 Limited AWD 4D UTV 4-2.5L Gasoline Sequential MPI GRAY

ALTERNATE PARTS USAGE

2018 TOYO RAV4 Limited AWD 4D UTV 4-2.5L Gasoline Sequential MPI GRAY

VIN: 2T3DFREV1JW775154 Interior Color: Mileage In: 108,409 Vehicle Out:
License: 8BYOND Exterior Color: GRAY Mileage Out:
State: WI Production Date: 3/2018 Condition: Job #:

Alternate Part Type	Selection Method	# Of Times Notified Of Available Parts	# Of Parts Selected
Aftermarket	Automatically List	0	0
Optional OEM	Manually List	0	0
Reconditioned	Manually List	0	0
Recycled	N/A	0	0

SHEBOYGAN CHEVROLET BUICK GMC CADILLAC

3400 S BUSINESS DR, SHEBOYGAN, WI 53081

Phone: (920) 459-6855, Fax: (920) 459-6286

Image Report

Owner:	MC ALPINE, TERESA	Insurance:		Estimator:	Scott Stolper	Vehicle Out:	
Job Number:		Claim Number:					
Year:	2018	Color:	GRAY	License Plate:	8BYOND	Production Date:	3/2018
Make:	TOYO	Body Style:	4D UTV	State:	WI	Mileage In:	108,409
Model:	RAV4 Limited AWD	Engine:	4-2.5L Gasoline S...	VIN:	2T3DFREV1JW775154	Condition:	



3/29/2024 E01
Comments:

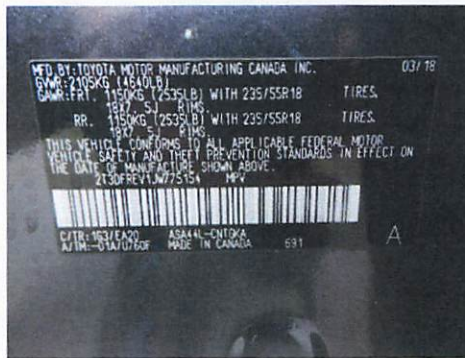

3/29/2024 E01
Comments:



3/29/2024 E01
Comments:



3/29/2024 E01
Comments:



3/29/2024 E01
Comments:



3/29/2024 E01
Comments:

SHEBOYGAN CHEVROLET BUICK GMC CADILLAC

3400 S BUSINESS DR, SHEBOYGAN, WI 53081

Phone: (920) 459-6855, Fax: (920) 459-6286

Image Report

Owner:	MC ALPINE, TERESA	Insurance:		Estimator:	Scott Stolper	Vehicle Out:	
Job Number:		Claim Number:					
Year:	2018	Color:	GRAY	License Plate:	8BYOND	Production Date:	3/2018
Make:	TOYO	Body Style:	4D UTV	State:	WI	Mileage In:	108,409
Model:	RAV4 Limited AWD	Engine:	4-2.5L Gasoline S...	VIN:	2T3DFREV1JW775154	Condition:	



3/29/2024 E01
Comments:



3/29/2024 E01
Comments:



3/29/2024 E01
Comments: