

CITY OF SHEBOYGAN
SPECIAL EVENT PERMIT APPLICATION



SECTION 1 - Organization Information

Name of Organization

Sheboygan Visual Artists

Street Address

1201 Erie Ave

City

Sheboygan

State

WI

Zip

53081

Telephone Number

9204521520. (# of Sandy Achenberg) pPresident of organizatio

Fax Number

Individual Organizing the Event

Paula Hagerman

Address

543 S Pier Dr

City

Sheboygan

State

WI

Zip

53081

Email

paula.hagerman@gmail.com

Telephone Number

920-918-1350

Event Day Telephone Number

same

SECTION 2 - Event Information

Name of Event

Art on the River

Date(s) of Event

July 1, 2023 - July 31, 2023

Generally describe the event and its purpose:

member artists of SVA will display for sale their artistic creations in individual canopy tents on the green space of South Pier between the Float Doctor and Inklings.

Is your event a (check all that apply):

- ☐ Street Festival
- ☐ Music Concert
- ☐ Block Party
- ☐ Religious/Educational
- ☐ Parade (that includes the following)
 - ☐ Vehicles
 - ☐ Animals
 - ☐ Marching Units
 - ☐ Other: _____

- ☐ Run or Walk (Distance: _____)
- ☐ Bike Ride (Distance: _____)
- ☐ March utilizing any Public Property
- ☐ Rally/Memorial
- ☐ Public Assembly for Political Purpose
- ☐ Sport Tournament (Fishing, Soccer, etc.)
- ☐ Water Activity (use of lake or river)
- ☒ Other:
pop up shops on South Pier space

May we share your event on social media outlets (City website/Facebook/Nextdoor)?

- ☐ Yes
- ☐ No

CITY OF SHEBOYGAN
SPECIAL EVENT PERMIT APPLICATION



Location of Event:

- | | |
|--|--|
| <input type="checkbox"/> Park or other public property | <input type="checkbox"/> Public parking lot |
| <input type="checkbox"/> Public street, sidewalk, alley, or right-of-way | <input type="checkbox"/> Private property |
| | <input checked="" type="checkbox"/> Redevelopment Authority Land |

Park(s) Requested:

- | | |
|--|--|
| <input type="checkbox"/> Kiwanis Fieldhouse | <input type="checkbox"/> Evergreen Area 4 |
| <input type="checkbox"/> Kiwanis Greenspace | <input type="checkbox"/> Evergreen Area 5 |
| <input type="checkbox"/> Deland Community Center | <input type="checkbox"/> Evergreen Area 6 |
| <input type="checkbox"/> Deland Greenspace | <input type="checkbox"/> Roosevelt Fieldhouse |
| <input type="checkbox"/> Richardson Shelter | <input type="checkbox"/> Cleveland Park Shelter |
| <input type="checkbox"/> King Park | <input type="checkbox"/> Veterans Park Shelter |
| <input type="checkbox"/> Quarryview Center | <input type="checkbox"/> Vollrath Park Shelter |
| <input type="checkbox"/> Deland Home | <input type="checkbox"/> Lakeview Park Shelter |
| <input type="checkbox"/> Evergreen Area 1 | <input type="checkbox"/> End Park Shelter |
| <input type="checkbox"/> Evergreen Area 2 | <input type="checkbox"/> Fountain Park Bandshell |
| <input type="checkbox"/> Evergreen Area 3 | <input type="checkbox"/> Optimist Park Shelter |
| | <input type="checkbox"/> Other: _____ |

Public Parking Lot Requested:

- | |
|---|
| <input type="checkbox"/> Lot 2 |
| <input type="checkbox"/> Lot 3 |
| <input type="checkbox"/> Lot 4 |
| <input type="checkbox"/> Lot 5 |
| <input type="checkbox"/> Lot 7 |
| <input type="checkbox"/> Lot 8 |
| <input type="checkbox"/> Lot 9 |
| <input type="checkbox"/> Lot 10 |
| <input type="checkbox"/> Lot 11 |
| <input type="checkbox"/> Lot 13 |
| <input type="checkbox"/> Lot 14 |
| <input type="checkbox"/> Lot 17 |
| <input checked="" type="checkbox"/> South Pier |
| <input type="checkbox"/> Riverfront |
| <input type="checkbox"/> S. 12 th Street |

List any streets that may be closed or otherwise affected by your event: none

Will your event have a significant number of vehicles utilizing metered parking? no

Do you require parking meters to be covered? If so, locations of the meters, meter number-letter, and days needed: no

You MUST attach a detailed map or diagram of your event indicating the specific location, layout of the event, the direction of the route (including all turns and the number of traffic lanes to be used). Any concessions, service tents, and other temporary structures must be indicated on the diagram. The diagram will be due completed with signed special event policies and procedures form.

CITY OF SHEBOYGAN

SPECIAL EVENT PERMIT APPLICATION



If the event takes place on City property (parks, city streets or right-of-ways, or other city owned facilities) in whole or in part:

- ☒ We have reviewed the proposed location for the event and determined suitability for our proposed use. There are no requested changes, upgrades, or safety concerns identified.

OR

- ☐ We are requesting the following changes or upgrades:

SECTION 3 - Additional Information

What is the estimated daily attendance for this event:

50 -100 per weekend

What is the estimated total attendance for this event:

500

Number of Booths:

5-10

Event Day	SUN	MON	TUE	WED	THUR	FRI	SAT
SET-UP TIME	10:30am	10:30am	10:30am	10:30am	10:30am	10:30am	10:30am
START TIME	11:00am	11:00am	11:00am	11:00am	11:00am	11:00am	11:00am
STOP TIME	6:00pm	6:00pm	6:00pm	6:00pm	6:00pm	6:00pm	6:00pm
TEAR DOWN / CLEAN-UP		6:30pm	6:30pm	6:30pm	6:30pm	6:30pm	6:30pm

Additional organization(s) sponsoring event, including addresses:

- ☒ Please check this box if your organization is tax-exempt and provide proof of tax exempt status with this application.

CITY OF SHEBOYGAN

SPECIAL EVENT PERMIT APPLICATION

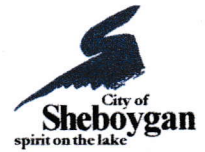

IT IS THE RESPONSIBILITY OF THE EVENT ORGANIZER TO MAKE THE APPROPRIATE CONTACT WITH THE COORDINATORS LISTED BELOW AND SUBMIT COPIES OF ANY PERMITS TO THE DEPARTMENT OF PUBLIC WORKS AT LEAST TWO WEEKS PRIOR TO THE EVENT. IF ALL DOCUMENTATION IS NOT RECEIVED THE EVENT WILL BE CANCELED.

Will you have (check all that apply):

- ☐ Street closures Police Department
- ☐ Meters bagged Parking Utility
- ☒ Pre-event advertising through yard or other signs City Development
- ☒ Temporary directional or other signage during the event City Development
- ☐ Alcoholic beverages City Clerks
- ☐ Food and/or non-alcoholic beverages Health Department
- ☒ Vendor related sales and/or display booths City Clerks
- ☒ Tent/Canopy larger than 100 square feet or other temporary structure
..... Public Works/Parking Utility
- ☐ Generator(s) and/or additional electrical facilities (Amps, Lighting, PA system, entertainment)
..... Fire Department/Public Works
- ☐ Bon fires and/or open flames Fire Department
- ☐ Fireworks or pyrotechnic devices Coast Guard/Fire Department
- ☐ Activities in a park outside of normal operating hours Public Works
- ☐ Bleachers, stage and/or fencing Public Works
- ☐ Cones and/or barricades Public Works/Parking Utility
- ☐ High-risk activities such as bounce houses, rock walls, dunk tanks, etc. City Clerks/Public Works
- ☐ Carnival activities City Clerks/Fire Department
- ☐ Circus activities City Clerks/Fire Department
- ☐ Amplified sound/music Fire Department/Police Department
- ☒ Animals included or allowed in event Public Works/Police Department
- ☐ Operation of amusement machines, devices, or mechanical games City Clerks
- ☒ Use of Redevelopment Authority (RDA) Land City Development/City Clerks
- ☐ Activities on river/lake Coast Guard/Fire Department
- ☐ Operation of amusement machines, devices, or mechanical games City Clerks

CITY OF SHEBOYGAN
SPECIAL EVENT PERMIT APPLICATION



SECTION 4 - Contact Information

PRIMARY CONTACT

Name Paula Hagerman	Daytime Telephone 920-918-1350		
Cell Phone 920-918-1350	Fax		
Email paula.hagerman@gmail.com			
Address 543 S Pier Dr	City Sheboygan	State WI	Zip 53081

SECONDARY CONTACT

Name Tom Fergugson	Daytime Telephone 715-891-6401		
Cell Phone same as above	Fax		
Email tekneektom@yahoo.com			
Address 565 Sir Howard Court	City Kohler	State WI	Zip 53044

ONSITE PRIMARY CONTACT

Name Raymond Hagerman	Daytime Telephone 920-912-4666		
Cell Phone 920-912-4666	Fax		
Email paula.hagerman@gmail.com			
Address 543 S Pier	City Sheboygan	State WI	Zip 53081

ONSITE SECONDARY CONTACT

Name Jay Parsons	Daytime Telephone 920-980-3940		
Cell Phone 920-980-3940	Fax		
Email parsons.jaybird@gmail.com			
Address N1934 St. Hwy 32	City Oostburg	State WI	Zip 53070

NOTE: Either the primary or secondary onsite contact must be present at all times during the event.

CITY OF SHEBOYGAN

SPECIAL EVENT PERMIT APPLICATION



SECTION 5 – Equipment Rentals

Please see the below table for any equipment rentals that may be necessary for your event. Note that there is a minimum delivery charge of \$25.00 for any equipment rental and any special service requests are billed at \$50.00/hour/person. Any equipment rental fees will be billed separately from reservations.

Quantity	GRILLS			
	\$10 Each	Chicken Grill	2'x4' sections	8 sections
	\$20 Each	Large Grill	18"x40" sections	10 sections
TABLES & SEATING				
	\$18 Each	6' Picnic Combo	Table and attached benches	100 available
	\$13 Each	10' Straight Table	22" Wide, 30" High, 10' Long	110 available
	\$8 Each	10' Straight Bench	12" Wide, 19" High, 10' Long	100 available
	\$8 Each	4' Park Bench	Bench w/backrest	150 available
	\$200 / Rental	320 Chairs	White Plastic, \$20.00 charge for each missing chair	1 available
STAGES				
	\$400 / Rental	Mobile Stage	24' x 32', 40" high	1 Available
	\$60 / Rental	Drum Stage	16' x 8', 12 or 18" high	1 Available
	\$250 / Rental	Wood Stage	28' x 12', 36" high	1 Available
	\$50 / Rental	Dance Floor (½ Floor)	17.5' x 36' (DPW does not setup Dance Floors)	2 Available
	\$100 / Rental	Dance Floor (Full Floor)	35' x 36' (DPW does not setup Dance Floors)	1 Available
MISCELLANEOUS				
	\$10 Each	Snow Fence w/stakes	50' Roll	
	\$50 Each	Bleachers	16' long, 5 rows	6 Available
	\$0 Each	Garbage Cans		
	\$0 Each	Recycling Cans		

CITY OF SHEBOYGAN
SPECIAL EVENT PERMIT APPLICATION



SECTION 6 - Legal Notice

I understand the filing of this application does not ensure the issuance of this permit. I also understand that all Special Event organizers and participants must comply with all applicable city ordinances, traffic rules, park rules, state health laws, fire codes and liquor licensing regulations. I further understand that an incomplete application may be cause for denial of the event.

HOLD HARMLESS/INDEMNIFICATION AGREEMENT

The undersigned sponsor of an organized special event acknowledges that the City of Sheboygan has adopted a Resolution granting such sponsor permission to hold a special event utilizing the streets, sidewalks and/or other properties or rights of way of the City of Sheboygan. It is understood that such permission is conditioned upon the sponsor agreeing to indemnify and hold the City harmless from any and all claims, suits, or actions for damage or injury associated with the organized special event.

It is understood and agreed that the undersigned sponsor of an organized special event shall save the City of Sheboygan harmless and indemnify the City for any loss, cost, or damage that may arise out of or in connection with the organized special event to be held on the streets, sidewalks and/or other properties or rights of way of the City of Sheboygan on the 7/1-7/31 day of July, 2023. Further, the undersigned sponsor hereby releases the City, its agents, and employees from any liability whatsoever associated with the organized special event and agrees that the City shall not be liable for any loss, damage, or injury to the person or property of anyone arising out of or resulting from the sponsor's use of the City streets and or sidewalks for its organized special event. Further, the undersigned also agrees to pay all reasonable expenses and attorney's fees incurred by the City if the undersigned shall default under the provisions of this agreement.

IN WITNESS WHEREOF, on behalf of (group name) _____
Sheboygan Visual Artists _____ of

_____, have signed this agreement on the
10th day of June, 2023.

Signature(s): _____

*If a corporation, signed by president and an officer of the corporation.

CITY OF SHEBOYGAN
SPECIAL EVENT PERMIT APPLICATION



SECTION 7 – Park Shelter/Building Policies and Procedures

Set-up is not allowed prior to the time stated on the Park Permit. The shelter/building is available to you only on the day of your reservation. Entering the shelter/building prior or after your scheduled reservation may result in loss of the deposit and/or additional charges. If you need additional time for set-up please be advised you will need to rent the facility the day before.

All decorations displayed are to be removed after your event. Do not use anything that would damage the walls or woodwork, for example: nails, tacks, staples, duct tape, etc. We recommend masking tape, painters tape, or command hooks. Open flames, glitter, rice, and confetti are prohibited.

Tents are permitted only in designated areas and are allowed only under certain circumstances; contact the Superintendent of Parks & Forestry for approval. It is the applicant's responsibility to call Digger's Hotline (800-242-8511) at least one week prior to requested rental to mark area for tent placement. Tents may only be set up the day of the rental and must be removed on the same day, if additional time is required please be advised you will need to rent the facility for an extra day.

A person(s) who rents a park shelter or picnic area may possess and consume alcohol in and around the shelter or picnic area. The possession or consumption of fermented malt beverages or intoxicating liquors is prohibited on all beach areas within the city.

The park and associated facilities must be maintained and restored to the same condition as when entered. Please wipe tables/counters clean, put all garbage in dumpsters (if you have an enclosed building extra garbage bags are provided in the storage closet), wipe inside/outside of any appliances, sweep floors, remove all food from the facility (including the refrigerator, sink, etc.). Please note you will need to bring your own dish cloths and soap. While every effort is made to supply the facilities with toilet paper, cleaners, wipes, trash bags, etc. if you are having a large or prolonged event please bring additional supplies with you to clean-up following your rental.

Some facilities require a key. Key pickup must be during regular business hours and can be up to one week prior to your scheduled rental date. Failure to pick up the key results in forfeiture of your rental. Please contact our office if special arrangements need to be made (920-459-3440, option 8). A security deposit will be collected at the time of key pickup which must be a check or money order.

Any damages to facilities deemed to be in excess of normal wear and tear, or excessive clean-up, will be charged to the individual signing the Park Permit Rental in addition to the forfeiture of the security deposit. If the facility is not locked up properly, you will be responsible for any damage done to the facility by vandalism. Make sure doors and windows are latched.

Cancellations must be made at least fourteen days in advance and have a \$20.00 non-refundable processing fee. Changes to the date or location of a reservation must be made at least fourteen days or more prior to the reservation date. Modifications made to any reservation date or location within fourteen days of the original rental will be treated as a cancellation.

Refunds are not issued due to unfavorable weather conditions. Rentals are not rescheduled due to unfavorable weather conditions.

CITY OF SHEBOYGAN
SPECIAL EVENT PERMIT APPLICATION



SECTION 8 – Special Event Policies and Procedures

The event organizers shall obey all laws, rules, regulations, and special orders given by the City of Sheboygan officials for the safety and health protection of the citizens. Such laws, rules, regulations, orders, and recommendations may either be written or verbal form and the decision of the City officials shall be final and conclusive.

Event organizer(s) who obtain permission to host an event shall comply, and shall ensure all attendees of the event comply, with all applicable public health guidance in effect at the time of the rental. This includes – but is not limited to – guidance issued by the Sheboygan County Health Officer, the State of Wisconsin, and the federal government (including, but not limited to, the Centers for Disease Control).

Fees for all shelters or fieldhouses deemed unavailable for outside use by the Department of Public Works during the duration of the event shall be paid by the sponsoring organization. Any Greenspace fees are charged for the use of Kiwanis or Deland Park property due to the events' impact on regular recreational use.

THE EVENT ORGANIZER SHALL SUBMIT A GENERAL LIABILITY INSURANCE POLICY CERTIFICATE IN THE AMOUNT OF \$1,000,000 NAMING THE CITY OF SHEBOYGAN AS AN ADDITIONAL INSURED PARTY. The Department of Public Works must receive this certificate at least 60 days prior to the event date. The City of Sheboygan also requires PRODUCT AND PREMISES LIABILITY INSURANCE IN THE AMOUNT OF \$1,000,000 IN THE AGGREGATE. A certificate of insurance must be provided to the City of Sheboygan showing the correct amount and naming the City of Sheboygan as "additional insured".

At all times, a member of the organization's staff shall be patrolling any water banks as a safety measure.

The event sponsor must plan for safe arrival, departure, and parking of the event attendees, participants, and vendors. Adequate, trained personnel shall be provided to control and regulate parking of vehicles in approved areas. No heavy vehicles are permitted on park turf areas. The City of Sheboygan prohibits vehicles from parking on playing fields and other specific parkland. Some grassy areas allow parking under specific conditions with AT LEAST 60 DAYS PRIOR APPROVAL by the Department of Public Works.

Please attach any information that you wish to have the City consider or you believe may be relevant to your event application.

- ☒ I am enclosing other information that I believe is necessary or helpful to describe the planned event

Please review the Contingency Plan Information on the following page.

- ☒ I have reviewed and have considered the Contingency Plan Information

CITY OF SHEBOYGAN

SPECIAL EVENT PERMIT APPLICATION



FOR REVIEW ONLY

CONTINGENCY PLAN

Event sponsors should review and consider the following issues when they are Contingency Plan Information planning or preparing for an event. Many of these issues are required by one or more regulations, or are components of larger regulations. Considering other issues which may not be required should contribute to the planning and operation of the event. Developing responses to these questions should result in more productive and fruitful discussions with the various departments with the City during their review of the Special Events Permit Application.

1. Weather related issues: rain, snow, severe storms, tornadoes, etc.
 - a. If the weather forecast includes bad weather, will the event be cancelled? If so, how will attendees be notified?
 - b. Develop a plan for the sudden onset of severe weather. Where will the people go and who is designated to assist in their safe arrival at the safe refuge place?
 - c. Is there an area of safe refuge in case of a tornado?
2. Medical Issues
 - a. Where will ambulance access to the event be in case one is needed?
 - b. Who will conduct crowd control in the event of a medical emergency?
 - c. Will a first aid station, with trained first aid provider, be provided at the event? Where?
 - d. If applicable, is there adequate shade to prevent heat stroke? Will water be provided? Where?
3. Crowd Control
 - a. Who will monitor the barricades?
 - b. Who will work the entry gates? Maintain egress and access?
 - c. Who will patrol the area to prevent incidents from getting out of control?
 - d. Develop a plan for those patrolling the crowd of what to do if they encounter unruly behavior. Have communications equipment.
4. Security
 - a. Will there be Police Officers providing security? If so, contact the Police Department for applicable requirements or guidelines relation to the number necessary.
 - b. If volunteers or private agencies provide security, will they have appropriate phone numbers for EMS, Fire, and Police?
 - c. If applicable, what will security officials do if non-paying attendees breach the gate/perimeter?
 - d. If a complaint is received, for example, for loud music, how and who will handle the complaint?
 - e. Provide communications equipment. Portable radios, cell phones, and access to land lines.
 - f. If applicable, secure monies in an area not accessible to the attendees.
5. Logistics
 - a. Where will there be, or will there be, a staging area for support staff?
 - b. What time will the crowd be disbursed and by whom?
 - c. Who will conduct clean-up?
 - d. Remember to maintain fire lanes and access roads.
 - e. Appoint one person to oversee and take responsibility for the event. Who?
 - f. Will an adequate amount of restroom facilities be provided? Where?
 - g. Is there adequate safe parking provided? Where?

CITY OF SHEBOYGAN
SPECIAL EVENT PERMIT APPLICATION



SECTION 8 – Signature

I am allowed to sign this application on behalf of the event sponsor. The information contained in this application for a Special Event permit is true, correct, and complete to the best of my knowledge. If there are any changes to the Special Event, I agree that I will promptly notify the City of Sheboygan of these changes and request approval of them.

Paula Hagerman

Signature

Paula Hagerman

Print Name

June 10, 2023

Date

Sheboygan Visual Artists

Print Title and Organization Name

SECTION 9 – FOR OFFICE USE ONLY

In agreement to the promises and stipulations stated within this application, the parties concerned have hereunto affixed their signatures below.

CITY OF SHEBOYGAN

Public Works Business Manager

Date

Director of Public Works

Date

City Clerk

Date

Director of Transit

Date

Director of Planning & Development

Date

Police

Date

Fire

Date

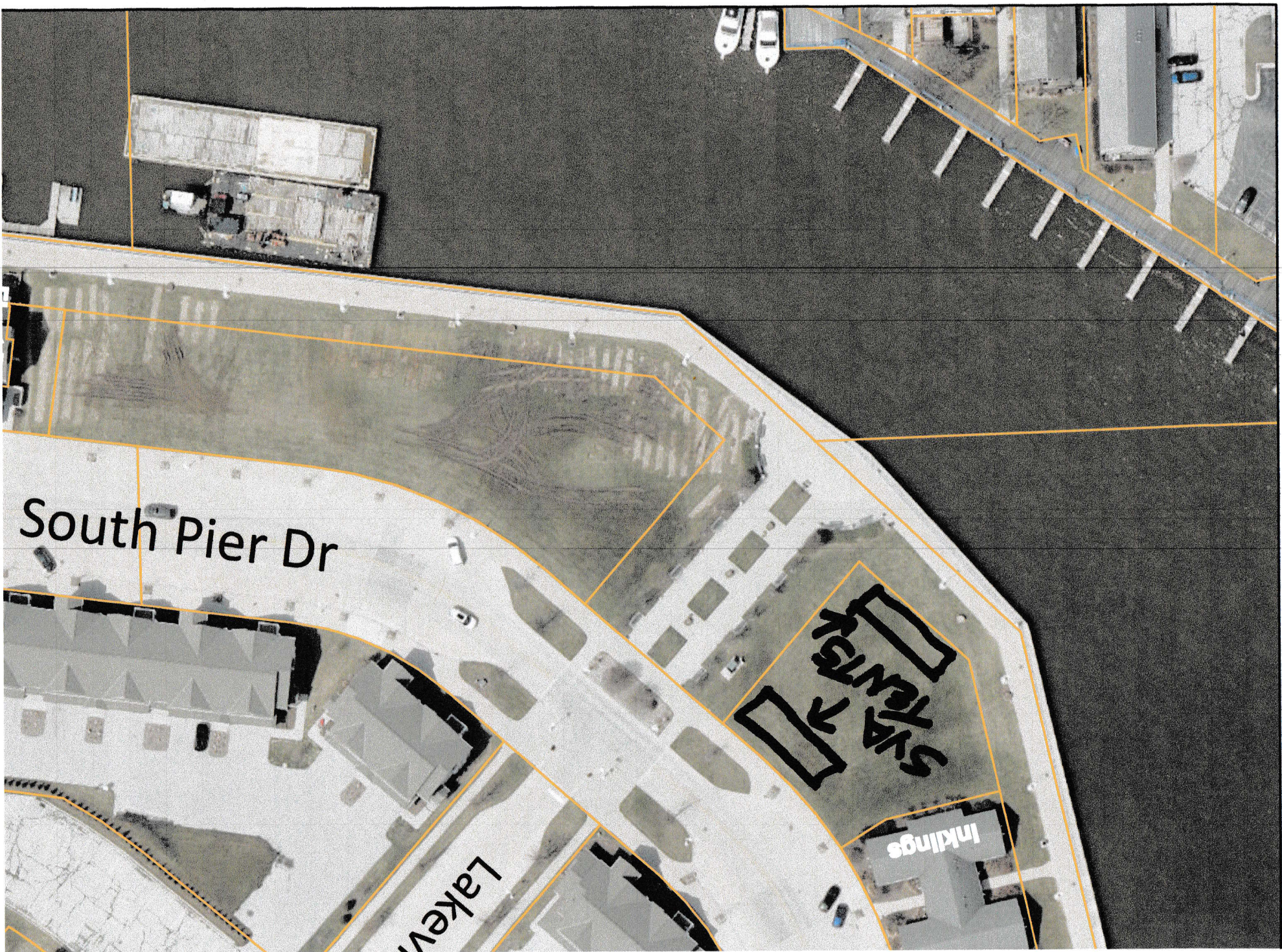

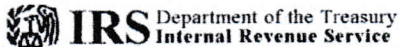

CINCINNATI OH 45999-0038

In reply refer to: 0248254921
Nov. 05, 2014 LTR 4168C 0
26-2869712 000000 00
00017284
BODC: TE

SHEBOYGAN VISUAL ARTISTS LTD
PO BOX 815
SHEBOYGAN WI 53082



012663

Employer Identification Number: 26-2869712
Person to Contact: Darlene Evans
Toll Free Telephone Number: 1-877-829-5500

Dear Taxpayer:

This is in response to your Oct. 27, 2014, request for information regarding your tax-exempt status.

Our records indicate that you were recognized as exempt under section 501(c)(3) of the Internal Revenue Code in a determination letter issued in October 2014.

Our records also indicate that you are not a private foundation within the meaning of section 509(a) of the Code because you are described in section 509(a)(2).

Donors may deduct contributions to you as provided in section 170 of the Code. Bequests, legacies, devises, transfers, or gifts to you or for your use are deductible for Federal estate and gift tax purposes if they meet the applicable provisions of sections 2055, 2106, and 2522 of the Code.

Please refer to our website www.irs.gov/eo for information regarding filing requirements. Specifically, section 6033(j) of the Code provides that failure to file an annual information return for three consecutive years results in revocation of tax-exempt status as of the filing due date of the third return for organizations required to file. We will publish a list of organizations whose tax-exempt status was revoked under section 6033(j) of the Code on our website beginning in early 2011.