

II

R. O. No. 135 - 21 - 22. By CITY CLERK. March 21, 2022.

Submitting a claim from Geico Casualty Company for alleged damages that occurred after a motor vehicle accident between Colin McCulley and a City of Sheboygan fire truck.

FrP

\_\_\_\_\_  
CITY CLERK



One Geico Center  
Macon, GA 31296-0001

---

GEICO Casualty Company

---

MAR 15 2022

claim #24-21  
MKC  
3-15-2022

03/10/2022

City Clerk Of Sheboygan

1315 N 23rd St STE 101  
Sheboygan, WI 53081-3180

Company Name: GEICO Casualty Company  
Claim Number: 063065466 0000 002  
Loss Date: Friday, October 29, 2021  
Policyholder: Colin Mc Culley  
Your Insured: City of Sheboygan  
Your Claim Number: (89755 / Wisconsin)

Dear City Clerk Of Sheboygan,

Our investigation shows your insured to be at fault in the accident.

We paid our insured's vehicle claim. Documentation is attached. Please honor our claim and remit payment. **Please ensure our claim number is included when remitting payment.**

Our Interest:	\$383.60
Insured's Deductible:	\$1,500.00
Rental:	\$0.00
Total:	\$1,883.60

When remitting payment, please make your check payable to GEICO Casualty Company as subrogee of . **Please ensure our claim number is included when remitting payment.**

Payment should be remitted to:

GEICO Casualty Company  
ATTN: Cashiers  
One GEICO Center

Macon, GA 31296

If you have questions, please contact me at the number below. Please refer to our claim number when writing or calling about this claim.

Sincerely,

Brittany Shine  
478-744-5078  
Payment Recovery Unit

G7L0GL84FF  
C21-18883

WISCONSIN MOTOR VEHICLE  
CRASH REPORT

SHEBOYGAN POLICE DEPARTMENT  
1315 N 23RD ST  
SHEBOYGAN, WI 53081  
(920) 459-3333

G7L0GL84FF

Document Number Override		Primary Crash Document#		Agency Crash Number		Investigating Officer/Deputy SERGEANT A. KUNDINGER	
Crash Date 10/29/2021		Crash Time 03:13 PM		Date Arrived 10/29/2021		Time Arrived 03:29 PM	
Date Notified 10/29/2021		Time Notified 03:13 PM		Total Units 02		Total Injured 00	Total Killed 00
<input type="checkbox"/> On Emergency	<input type="checkbox"/> Hit and Run	<input type="checkbox"/> Lane Closure	<input type="checkbox"/> Work Zone	<input type="checkbox"/> Trailer or Towed	<input type="checkbox"/> Reporting Threshold		
<input type="checkbox"/> Government Property	<input type="checkbox"/> Active School Zone	School Bus Related NO		Tags			
<input checked="" type="checkbox"/> Reportable	Crash Type DT4000 (STANDARD CRASH)			<input type="checkbox"/> Amended	<input type="checkbox"/> Secondary Crash		

Description

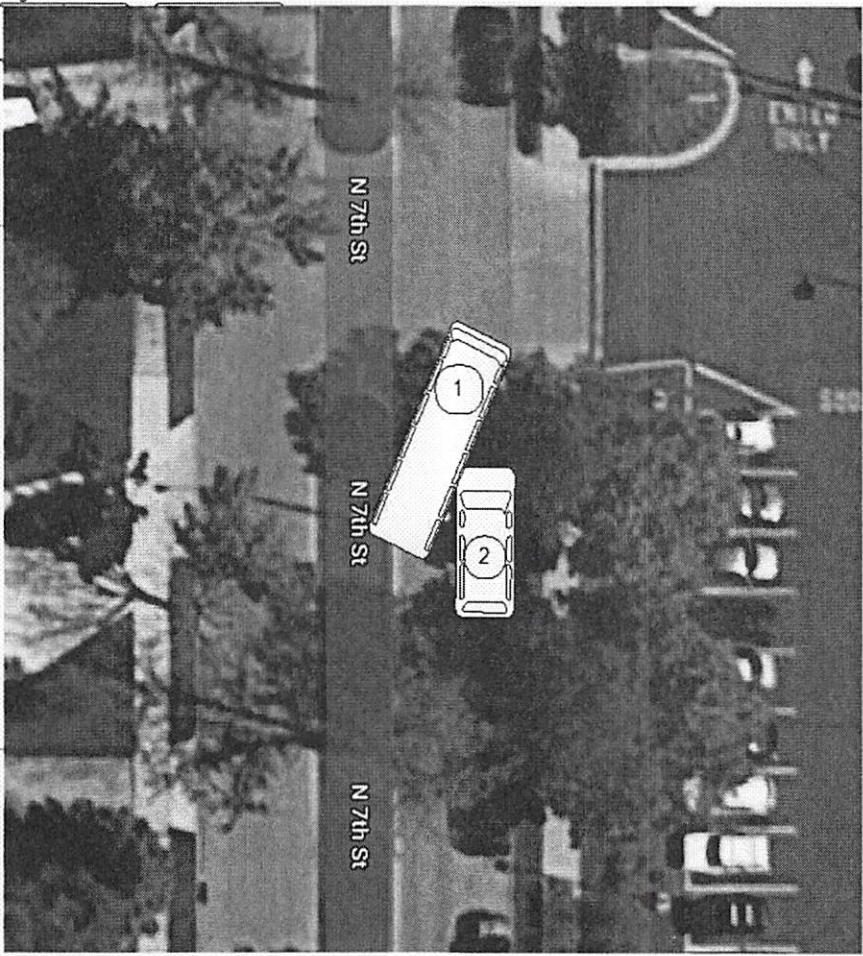
Diagram 	Reconstruction By   Photos By   Additional Information NONE
------------------------------------------------------------------------------------------------	----------------------------------------------------------------------------------

☒ I, a sworn law enforcement officer, agree that I have not added any CJIS data in this report.

UNIT # 1, A SHEBOYGAN FIRE TRUCK, OPERATING DURING A CALL BUT NOT ON EMERGENCY, WAS TRAVELING NORTH ON NORTH 7TH ST. UNIT #1 THEN ATTEMPTED TO MAKE A RIGHT HAND TURN INTO SHEBOYGAN MEMORIAL HOSPITAL AT 2629 N 7TH ST. AS UNIT # 1 MADE THE RIGHT TURN IT STRUCK UNIT #2 IN THE FRONT DRIVER SIDE BUMPER. UNIT #2 WAS LEGALLY PARKED FACING NORTH ON NORTH 7TH ST JUST SOUTH OF THE DRIVEWAY TO SHEBOYGAN MEMORIAL HOSPITAL.



G7L0GL84FF

C21-18883

# WISCONSIN MOTOR VEHICLE CRASH REPORT

SHEBOYGAN POLICE DEPARTMENT  
1315 N 23RD ST  
SHEBOYGAN, WI 53081  
(920) 459-3333

**Location**

ON N 7TH ST 635 FT N OF BELL AVE IN THE CITY OF SHEBOYGAN IN SHEBOYGAN COUNTY	Latitude 43.772049285	Longitude -87.711268651
	X Coordinate 442756.71875	Y Coordinate 4846801
	Structure Type	

**Crash Scene**

First Harmful Event <b>MOTOR VEH IN TRANSPORT</b>		First Harmful Event Location <b>SHOULDER RIGHT</b>	
Manner of Collision <b>01 - ANGLE</b>		Light Condition <b>DAYLIGHT</b>	
Road Surface Condition(s) <b>DRY</b>		Roadway Factor(s)  <b>NONE</b>	
Environment Factor(s) <b>NONE</b>			
Weather Condition(s) <b>CLOUDY</b>			
Animal Type		Relation To Trafficway <b>TRAFFICWAY - ON ROAD</b>	
Crash Classification - Location <b>PUBLIC PROPERTY</b>		Crash Classification - Jurisdiction <b>NO SPECIAL JURISDICTION</b>	
Tribal Land		Access Control <b>NO CONTROL</b>	Special Study
Within Interchange Area <b>NO</b>	Junction Location <b>DRIVEWAY ACCESS</b>	Intersection Type <b>NOT AN INTERSECTION</b>	

**Unit Summary**

UNIT 01	Unit Status <b>IN TRANSIT</b>		Vehicle Operating As Classification <b>D CLASS</b>		Unit Type <b>TRUCK</b>		
	Vehicle Type <b>STRAIGHT TRUCK (INSERT TRUCK)</b>					Operating As Endorsements	
	Total Occs <b>1</b>	Train/Bus # Recorded	Total # Citations Issued <b>0</b>	Total Trailers <b>0</b>	Total HazMat Types <b>0</b>		
	Insurance? <b>YES</b>	Direction Of Travel <b>NORTHBOUND</b>	<input type="checkbox"/> Pre Crash Tire Mark	Speed Limit <b>25</b>	Total Lanes <b>2</b>		
	Most Harmful Event: Collision With <b>MOTOR VEH IN TRANSPORT</b>		Special Function <b>FIRE TRUCK</b>		Emergency Motor Vehicle Use <b>NON-EMERGENCY, NON-TRANSPORT</b>		
	Traffic Way <b>DIVIDED HWY W/O TRAFFIC BARRIER</b>		Traffic Control <b>NO CONTROL</b>		Traffic Control Inoperative/Missing <b>NO</b>		
	Surface Type <b>CONCRETE</b>		Road Curvature <b>STRAIGHT</b>		Road Grade <b>LEVEL</b>		
	Truck Bus or HazMat <b>NO</b>						

**Vehicle**

UNIT 01 VEHICLE	License Plate Number <b>89755</b>		Plate Type <b>MUN - MUNICIPAL</b>	St <b>WI</b>	Country of Issuance <b>UNITED STATES</b>	
	Vehicle Identification Number <b>4P1BAAFF6FA015152</b>		Make <b>PIERCE MFG INC</b>	Year <b>2015</b>	Model <b>FIRE</b>	
	Color <b>RED - RED</b>		Body Style <b>FT - FIRE TRUCK</b>		Bus Use	
	Initial Contact Point <b>03 - RIGHT SIDE MIDDLE</b>		Vehicle Damage			
	Extent Of Damage <b>MINOR DAMAGE</b>		<b>03 - RIGHT SIDE MIDDLE</b>			
						

G7L0GL84FF

C21-18883

# WISCONSIN MOTOR VEHICLE CRASH REPORT

SHEBOYGAN POLICE DEPARTMENT

1315 N 23RD ST

SHEBOYGAN, WI 53081

(920) 459-3333

UNIT VEHICLE	Towed Due To Damage <b>NOT TOWED</b>	Vehicle Removed By <b>OPERATOR</b>	
	What Driver Was Doing <b>RIGHT TURN</b>	Vehicle Factors	
	Driver Prior Action Other	<b>NOT APPLICABLE</b>	
	Driver Actions <b>IMPROPER TURN</b>		
01 01	Owner Name <b>SHEBOYGAN CITY (920) 459-3315</b>	Owner Address <b>1315 N 23RD ST # 101 SHEBOYGAN, WI 53081 , US</b>	
	<b>Sequence Of Events</b>		
01 02 03 04	Event <b>MOTOR VEH IN TRANSPORT</b>		
	Event <b>RIGHT TURN</b>		
	Event <b>PARKED MOTOR VEHICLE</b>		
	Event		
UNIT	<b>Policy Holder</b>		
	Insurance Company <b>SELF-INSURED</b>	Government <b>SHEBOYGAN CITY</b>	
UNIT INDIVIDUAL	<b>Individual</b>		
	Driver <b>KURT DAVID MILLER (920) 451-5553</b>	Citations Issued <b>0</b>	Sex <b>MALE</b>
		Date of Birth <b>11/07/1982</b>	Race
	Address <b>W5747 WOODLAND RD PLYMOUTH, WI 53073 , US</b>	Driver License Number <b>M4605048240703</b> STATE: WISCONSIN COUNTRY: UNITED STATES	
01 001	<b>Safety Equipment</b>	On Duty Crash <b>FIRE-FIGHTER</b>	Safety Equipment
	Row <b>01 - FRONT ROW</b>	Seat Position <b>07 - LEFT</b>	<b>SHOULDER &amp; LAP BELT</b>
	Helmet Use	Helmet Compliance	
	Eye Protection	Tint Compliance	
	<b>Injury</b>	Injury Severity <b>NO APPARENT INJURY</b>	Airbag <b>NON DEPLOYED</b>
	Ejected <b>NOT EJECTED</b>	Ejection Path <b>NOT EJECTED/NOT APPLICABLE</b>	Trapped/Extricated <b>NOT TRAPPED</b>
Medical Transport <b>NOT TRANSPORTED</b>		EMS Agency Identifier	EMS Run #
Hospital		Date of Death	Time of Death
<b>Distracted By</b>		Distracted By Source <b>NOT APPLICABLE (NOT DISTRACTED)</b>	
Distracted By Action <b>NOT DISTRACTED</b>			

G7L0GL84FF  
C21-18883

WISCONSIN MOTOR VEHICLE  
CRASH REPORT

SHEBOYGAN POLICE DEPARTMENT  
1315 N 23RD ST  
SHEBOYGAN, WI 53081  
(920) 459-3333

UNIT INDIVIDUAL 01 001	<b>Non Motorist</b>		Striking Unit #	Location	
	Prior Action				
	Action				
	Action Other				
	To/From School				
	<b>Drug &amp; Alcohol</b>		Suspected Alcohol Use NO	Suspected Drug Use NO	
	Alcohol Test Given TEST NOT GIVEN		Alcohol Test Type		Alcohol Test Results
	Drug Test Given TEST NOT GIVEN		Drug Test Type		Drug Test Results
	Drug Type				
	Individual Condition APPEARED NORMAL				

Unit Summary

UNIT 02	Unit Status LEGALLY PARKED		Vehicle Operating As Classification D CLASS		Unit Type AUTOMOBILE	
	Vehicle Type PASSENGER VAN				Operating As Endorsements	
	Total Occs 0	Train/Bus # Recorded	Total # Citations Issued 0	Total Trailers 0	Total HazMat Types 0	
	Insurance? YES	Direction Of Travel NORTHBOUND	<input type="checkbox"/> Pre Crash Tire Mark	Speed Limit 25	Total Lanes 2	
	Most Harmful Event: Collision With MOTOR VEH IN TRANSPORT		Special Function NO SPECIAL FUNCTION		Emergency Motor Vehicle Use NOT APPLICABLE	
	Traffic Way DIVIDED HWY W/O TRAFFIC BARRIER		Traffic Control NO CONTROL		Traffic Control Inoperative/Missing NO	
	Surface Type CONCRETE		Road Curvature STRAIGHT		Road Grade LEVEL	
	Truck Bus or HazMat NO					

Vehicle

UNIT VEHICLE 02 02	License Plate Number 456PUG		Plate Type AUT - AUTOMOBILE	St WI	Country of Issuance UNITED STATES	
	Vehicle Identification Number 5FNRL5H62CB118089		Make HONDA	Year 2012	Model ODYSSEY EX	
	Color SIL - SILVER (ALUMINUM)		Body Style VN - VAN		Bus Use	
	Initial Contact Point 11 - LEFT FRONT CORNER		Vehicle Damage 10 - LEFT SIDE FRONT, 11 - LEFT FRONT CORNER, 12 - FRONT			
	Extent Of Damage MINOR DAMAGE					
	Towed Due To Damage NOT TOWED		Vehicle Removed By OPERATOR			
						



G7L0GL84FF

C21-18883

WISCONSIN MOTOR VEHICLE  
CRASH REPORT

SHEBOYGAN POLICE DEPARTMENT

1315 N 23RD ST

SHEBOYGAN, WI 53081

(920) 459-3333

UNIT VEHICLE	02	What Driver Was Doing <b>LEGALLY PARKED</b>	Vehicle Factors
	02	Driver Prior Action Other	<b>NOT APPLICABLE</b>
	02	Driver Actions <b>NO CONTRIBUTING ACTION</b>	
	02	Owner Name <b>COLIN PATRICK MC CULLEY</b> (920) 400-0185	Owner Address <b>1344 GREYSTONE DR</b> <b>PLYMOUTH, WI 53073 , US</b>
UNIT	<b>Sequence Of Events</b>		
	01	Event <b>PARKED MOTOR VEHICLE</b>	
	02	Event <b>MOTOR VEH IN TRANSPORT</b>	
	03	Event <b>RIGHT TURN</b>	
	04	Event	
UNIT	<b>Policy Holder</b>		
	Insurance Company <b>GEICO-GENERAL-INS-CO</b>		Individual <b>COLIN MC CULLEY</b>



# GEICO

09

For supplement requests visit [partners.geico.com](https://partners.geico.com)

4295 Ocmulgee East Blvd.

Macon, GA 31296

Phone: (630) 524-8956

Claim #:  
Workfile ID:

0630654660000002-01  
d1157ba5

## Estimate of Record

Written By: TOBY SIMMONS, 12/16/2021 9:56:54 AM  
Adjuster: Simmons, Toby

Insured:	Colin Mc Culley	Owner Policy #:	4545302160	Claim #:	0630654660000002-01
Type of Loss:	Collision	Date of Loss:	10/29/2021 02:13 PM	Days to Repair:	3
Point of Impact:	12 Front	Deductible:	1500.00		

### Owner (Insured):

Colin Mc Culley  
1344 Greystone Dr  
Plymouth, WI 53073  
(920) 400-0186 Evening  
(920) 400-0186 Cellular  
[colinmcculley@gmail.com](mailto:colinmcculley@gmail.com)

### Inspection Location:

1344 Greystone Dr  
Plymouth, WI 53073  
Field  
(920) 400-0186 Day

### Repair Facility:

BSOC

## VEHICLE

2012 HOND Odyssey EX-L 4D VAN 6-3.5L Gasoline Electronic Fuel Injection SILVER

VIN:	5FNRL5H62CB118089	Production Date:		Interior Color:	
License:	456PLG	Odometer:	133083	Exterior Color:	SILVER
State:	WI	Condition:			

### TRANSMISSION

AUTOMATIC TRANSMISSION

### DRIVER CONVENIENCE

KEYLESS ENTRY

MESSAGE CENTER

POWER DRIVER SEAT

POWER WINDOWS

POWER LOCKS

POWER MIRRORS

HEATED MIRRORS

POWER TRUNK/LIFTGATE

CRUISE CONTROL

INTERMITTENT WIPERS

TILT WHEEL

TELESCOPIC WHEEL

STEERING WHEEL TOUCH  
CONTROLS

CONSOLE/STORAGE

HOME LINK

### INSTRUMENT PANEL

TRACTION CONTROL

STABILITY CONTROL

ALARM

AIR CONDITIONING

CLIMATE CONTROL

REAR DEFOGGER

HANDS FREE DEVICE

### RADIO

AM RADIO

FM RADIO

STEREO

SEARCH/SEEK

CD PLAYER

AUXILIARY AUDIO CONNECTION

SATELLITE RADIO

### ROOF

ELECTRIC GLASS ROOF

### SAFETY

DRIVERS SIDE AIR BAG

PASSENGER AIR BAG

FRONT SIDE IMPACT AIR BAGS

HEAD/CURTAIN AIR BAGS

### PAINT

CLEARCOAT PAINT

### FRONT END

POWER STEERING

POWER BRAKES

ANTI-LOCK BRAKES (4)

### GLASS & MIRRORS

DUAL MIRRORS

PRIVACY GLASS

### SEATS

LEATHER SEATS

POWER PASSENGER SEAT

HEATED SEATS

RETRACTABLE SEATS

3RD ROW SEAT

CAPTAIN CHAIRS (2)

### REAR CONVENIENCE

DUAL AIR CONDITIONING

DUAL POWER SLIDING DOORS

### REAR END

BACKUP CAMERA

REAR WINDOW WIPER

REAR SPOILER

### WHEELS

4-WHEEL DISC BRAKES

ALUMINUM/ALLOY WHEELS

### Estimate of Record

2012 HOND Odyssey EX-L 4D VAN 6-3.5L Gasoline Electronic Fuel Injection SILVER

Line	Oper	Description	Part Number	Qty	Extended Price \$	Labor	Paint
1		<b>FRONT BUMPER</b>					
2	* <>	Rpr Bumper cover w/o park sensor	04711TK8A91ZZ			2.0	2.5
		NOTE: Adjusted base coat application, based upon area of repairs needed. Full clear coat allowed					
3	*	Add for Clear Coat					1.2
4		R&I R&I bumper cover	04711TK8A91ZZ			1.0	
5		R&I Air deflector	71110TK8A00			0.2	
6		R&I License mount	71180TK8A00			0.2	
7		R&I Center grille	71102TK8A00			0.2	
8		R&I RT Outer grille	71103TK8A00			0.1	
9		R&I LT Outer grille	71108TK8A00			0.1	
10		<b>FRONT LAMPS</b>					
11		R&I LT R&I headlamp assy	33150TK8A01			0.3	
12		<b>FENDER</b>					
13	*	Rpr LT Fender	60260TK8A90ZZ			1.5	1.9
		NOTE: LABOR: Time is after bumper cover, headlamp and rocker molding are removed Adjusted base coat application, based upon area of repairs needed. Full clear coat allowed					
14		Overlap Major Non-Adj. Panel					-0.2
15		Add for Clear Coat					0.3
16	*	R&I LT Fender liner - Loosen	74151TK8A00			0.2	
17		<b>PILLARS, ROCKER &amp; FLOOR</b>					
18	*	R&I LT Rocker molding gray texture - Loosen	71850TK8A00ZA			0.2	
19		<b>MISCELLANEOUS OPERATIONS</b>					
20	#	Repl Corrosion protection		1	10.00 T	0.2	
21	#	Refn Cover Car					0.2
22	#	Subl Flex Additive		1	5.00 T		
23		<b>OTHER CHARGES</b>					
24	#	E.P.C.		1	3.00		
<b>SUBTOTALS</b>					<b>18.00</b>	<b>6.2</b>	<b>5.9</b>

### NOTES

Prior Damage Notes:  
 NO UPD FOUND IN PHOTOS

### Estimate of Record

2012 HOND Odyssey EX-L 4D VAN 6-3.5L Gasoline Electronic Fuel Injection SILVER

#### ESTIMATE TOTALS

Category	Basis	Rate	Cost \$
Parts			0.00
Body Labor	6.2 hrs @	\$ 60.00 /hr	372.00
Paint Labor	5.9 hrs @	\$ 60.00 /hr	354.00
Paint Supplies	5.9 hrs @	\$ 40.00 /hr	236.00
Miscellaneous			15.00
Other Charges			3.00
Subtotal			980.00
Sales Tax	\$ 980.00 @	5.0000 %	49.00
County Tax	\$ 980.00 @	0.5000 %	4.90
<b>Total Cost of Repairs</b>			<b>1,033.90</b>
Deductible			1,500.00
<b>Total Adjustments</b>			<b>1,500.00</b>
<b>Net Cost of Repairs</b>			<b>-466.10</b>

This is not an authorization to repair.

All GEICO customers have the right to have their vehicle repaired in the shop of their choice.

No Supplement will be honored unless authorized by GEICO.

NOTICE: Vehicles constructed of special metals may require the use of specialized welding and bonding equipment. Proper measuring and structural repair systems are required on today's vehicle to accurately accomplish vehicle repairs. Make sure your shop has the proper equipment to repair your vehicle.

#### ALTERNATE PARTS DISCLAIMER:

IF A QUALITY REPLACEMENT PART (A/M, LKQ, RECOND OR OPT OEM) APPEARS ON THIS ESTIMATE, IT INDICATES THAT THIS ESTIMATE HAS BEEN PREPARED BASED ON THE USE OF ONE OR MORE CRASH PARTS SUPPLIED BY A SOURCE OTHER THAN THE MANUFACTURER OF YOUR MOTOR VEHICLE. GUARANTEES, IF ANY, APPLICABLE TO THESE REPLACEMENT CRASH PARTS ARE PROVIDED BY THE PART MANUFACTURER OR DISTRIBUTOR RATHER THAN BY THE MANUFACTURER OF YOUR VEHICLE.

\*\*\*IN ADDITION TO ANY SUCH GUARANTEES, GEICO PROVIDES THE FOLLOWING:

\*\*\*\*OWNER LIMITED GUARANTEE\*\*\*\* WE GUARANTEE THAT ALL QUALITY REPLACEMENT BODY PARTS (PARTS NOT MANUFACTURED BY THE MANUFACTURER) IDENTIFIED ON YOUR ESTIMATE, ARE FREE OF DEFECTS IN MATERIAL AND WORKMANSHIP AND MEET GENERALLY ACCEPTED INDUSTRY STANDARDS. THIS PARTS AND LABOR GUARANTEE WILL BE IN EFFECT FOR AS LONG AS YOU OWN THE VEHICLE DESCRIBED IN THE ESTIMATE. THIS GUARANTEE COVERS THE COST OF THE PART, LABOR TO INSTALL, AND INCIDENTALS SUCH AS PAINT AND MATERIALS AND IS SPECIFICALLY LIMITED TO THOSE ITEMS. THIS GUARANTEE DOES NOT COVER LOSS OR DAMAGE THAT IS UNRELATED TO DEFECTS IN THE QUALITY REPLACEMENT PARTS. THIS IS NOT TRANSFERABLE. IF ANY QUALITY REPLACEMENT PARTS ARE DEFECTIVE IN EITHER MATERIAL OR WORKMANSHIP, CONTACT YOUR LOCAL GEICO REPRESENTATIVE.

## Estimate of Record

2012 HOND Odyssey EX-L 4D VAN 6-3.5L Gasoline Electronic Fuel Injection SILVER

MOTOR VEHICLE REPAIR PRACTICES ARE REGULATED BY CHAPTER ATPC 132, WIS. ADM. CODE, ADMINISTERED BY THE BUREAU OF CONSUMER PROTECTION, WISCONSIN DEPT. OF AGRICULTURE, TRADE AND CONSUMER PROTECTION, P.O. BOX 8911, MADISON, WISCONSIN 53708-8911.

Estimate based on MOTOR CRASH ESTIMATING GUIDE and potentially other third party sources of data. Unless otherwise noted, (a) all items are derived from the Guide ARG4429, CCC Data Date 12/09/2021, and potentially other third party sources of data; and (b) the parts presented are OEM-parts. OEM parts are manufactured by or for the vehicle's Original Equipment Manufacturer (OEM) according to OEM's specifications for U.S. distribution. OEM parts are available at OE/Vehicle dealerships or the specified supplier. OPT OEM (Optional OEM) or ALT OEM (Alternative OEM) parts are OEM parts that may be provided by or through alternate sources other than the OEM vehicle dealerships with discounted pricing. Asterisk (\*) or Double Asterisk (\*\*) indicates that the parts and/or labor data provided by third party sources of data may have been modified or may have come from an alternate data source. Tilde sign (~) items indicate MOTOR Not-Included Labor operations. The symbol (<>) indicates the refinish operation WILL NOT be performed as a separate procedure from the other panels in the estimate. Non-Original Equipment Manufacturer aftermarket parts are described as Non OEM, A/M or NAGS. Used parts are described as LKQ, RCY, or USED. Reconditioned parts are described as Recond. Recored parts are described as Recore. NAGS Part Numbers and Benchmark Prices are provided by National Auto Glass Specifications. Labor operation times listed on the line with the NAGS information are MOTOR suggested labor operation times. NAGS labor operation times are not included. Pound sign (#) items indicate manual entries.

Some 2022 vehicles contain minor changes from the previous year. For those vehicles, prior to receiving updated data from the vehicle manufacturer, labor and parts data from the previous year may be used. The CCC ONE estimator has a list of applicable vehicles. Parts numbers and prices should be confirmed with the local dealership.

The following is a list of additional abbreviations or symbols that may be used to describe work to be done or parts to be repaired or replaced:

### SYMBOLS FOLLOWING PART PRICE:

m=MOTOR Mechanical component. s=MOTOR Structural component. T=Miscellaneous Taxed charge category.  
X=Miscellaneous Non-Taxed charge category.

### SYMBOLS FOLLOWING LABOR:

D=Diagnostic labor category. E=Electrical labor category. F=Frame labor category. G=Glass labor category.  
M=Mechanical labor category. S=Structural labor category. (numbers) 1 through 4=User Defined Labor Categories.

### OTHER SYMBOLS AND ABBREVIATIONS:

Adj.=Adjacent. Algn.=Align. ALU=Aluminum. A/M=Aftermarket part. Blnd=Blend. BOR=Boron steel.  
CAPA=Certified Automotive Parts Association. D&R=Disconnect and Reconnect. HSS=High Strength Steel.  
HYD=Hydroformed Steel. Incl.=Included. LKQ=Like Kind and Quality. LT=Left. MAG=Magnesium. Non-Adj.=Non  
Adjacent. NSF=NSF International Certified Part. O/H=Overhaul. Qty=Quantity. Refn=Refinish. Repl=Replace.  
R&I=Remove and Install. R&R=Remove and Replace. Rpr=Repair. RT=Right. SAS=Sandwiched Steel.  
Sect=Section. Subl=Sublet. UHS=Ultra High Strength Steel. N=Note(s) associated with the estimate line.



### Estimate of Record

---

2012 HOND Odyssey EX-L 4D VAN 6-3.5L Gasoline Electronic Fuel Injection SILVER

CCC ONE Estimating - A product of CCC Intelligent Services Inc.

The following is a list of abbreviations that may be used in CCC ONE Estimating that are not part of the MOTOR CRASH ESTIMATING GUIDE:

BAR=Bureau of Automotive Repair. EPA=Environmental Protection Agency. NHTSA= National Highway Transportation and Safety Administration. PDR=Paintless Dent Repair. VIN=Vehicle Identification Number.



Claim Number	: 0630654660000002-01
Version	:
Image FileName	: backdrivercorner
Image Label	: Driver Side Rear
Insured	: Mc Culley, Colin
Policy Number	: 4545302160
Claimant	: Mc Culley, Colin
Year	: 2012
Make	: Honda
Model	: Odyssey EX-L
VIN	: 5FNRL5H62CB118089
Loss Date	: 10/29/2021
Appraiser	: SIMMONS, TOBY
Photo Added Date	: 12/16/2021

**GEICO**

WISCONSIN

For supplements visit:partners.geico.com

PO BOX 1231

Manitowoc, WI 54221

Phone: (920) 412-8102

Claim #: 0630654660000002-01  
Workfile ID: d1157ba5**Supplement of Record 1 Summary**Written By: JEFFREY SCHMITZ, 2/9/2022 11:56:04 AM  
Adjuster: Simmons, Toby

Insured:	Colin Mc Culley	Owner Policy #:	4545302160	Claim #:	0630654660000002-01
Type of Loss:	Collision	Date of Loss:	10/29/2021 02:13 PM	Days to Repair:	3
Point of Impact:	12 Front	Deductible:	1500.00		

**Owner (Insured):**Colin Mc Culley  
1344 Greystone Dr  
Plymouth, WI 53073  
(920) 400-0186 Evening  
(920) 400-0186 Cellular  
colinmcculley@gmail.com**Inspection Location:**MIKE BURKART FORD  
3110 COUNTY RD PP  
PLYMOUTH, WI 53073  
Repair Facility  
(920) 893-6961 Evening**Appraiser Information:**

(920) 412-8102

**Repair Facility:**MIKE BURKART FORD  
3110 COUNTY RD PP  
PLYMOUTH, WI 53073  
(920) 893-6961 Evening  
391027312 Federal ID  
Mark Leonhard  
<markl@burkartford.com>**VEHICLE**

2012 HOND Odyssey EX-L 4D VAN 6-3.5L Gasoline Electronic Fuel Injection SILVER

VIN:	5FNRL5H62CB118089	Production Date:		Interior Color:	
License:	456PLG	Odometer:	133083	Exterior Color:	SILVER
State:	WI	Condition:			

**TRANSMISSION**

AUTOMATIC TRANSMISSION

**DRIVER CONVENIENCE**

KEYLESS ENTRY

MESSAGE CENTER

POWER DRIVER SEAT

POWER WINDOWS

POWER LOCKS

POWER MIRRORS

HEATED MIRRORS

POWER TRUNK/LIFTGATE

CRUISE CONTROL

INTERMITTENT WIPERS

TILT WHEEL

TELESCOPIC WHEEL

STEERING WHEEL TOUCH  
CONTROLS

HOME LINK

**INSTRUMENT PANEL**

TRACTION CONTROL

STABILITY CONTROL

ALARM

AIR CONDITIONING

CLIMATE CONTROL

REAR DEFOGGER

HANDS FREE DEVICE

**RADIO**

AM RADIO

FM RADIO

STEREO

SEARCH/SEEK

CD PLAYER

AUXILIARY AUDIO CONNECTION

**ROOF**

ELECTRIC GLASS ROOF

**SAFETY**

DRIVERS SIDE AIR BAG

PASSENGER AIR BAG

FRONT SIDE IMPACT AIR BAGS

HEAD/CURTAIN AIR BAGS

**PAINT**

CLEARCOAT PAINT

**FRONT END**

POWER STEERING

POWER BRAKES

ANTI-LOCK BRAKES (4)

**GLASS & MIRRORS**

DUAL MIRRORS

PRIVACY GLASS

LEATHER SEATS

POWER PASSENGER SEAT

HEATED SEATS

RETRACTABLE SEATS

3RD ROW SEAT

CAPTAIN CHAIRS (2)

**REAR CONVENIENCE**

DUAL AIR CONDITIONING

DUAL POWER SLIDING DOORS

**REAR END**

BACKUP CAMERA

REAR WINDOW WIPER

REAR SPOILER

**WHEELS**

4-WHEEL DISC BRAKES

ALUMINUM/ALLOY WHEELS

## Supplement of Record 1 Summary

---

2012 HOND Odyssey EX-L 4D VAN 6-3.5L Gasoline Electronic Fuel Injection SILVER

CONSOLE/STORAGE

SATELLITE RADIO

**SEATS**



### Supplement of Record 1 Summary

2012 HOND Odyssey EX-L 4D VAN 6-3.5L Gasoline Electronic Fuel Injection SILVER

Line	Oper	Description	Part Number	Qty	Extended Price \$	Labor	Paint
1		<b>FRONT BUMPER</b>					
2	S01	O/H front bumper				1.8	
3	R&I	Air deflector	71110TK8A00			Incl.	
4	R&I	Center grille	71102TK8A00			Incl.	
5	R&I	RT Outer grille	71103TK8A00			Incl.	
6	R&I	LT Outer grille	71108TK8A00			Incl.	
7	** <>	S01 Repl A/M Bumper cover w/o park sensor	HO1000293	1	418.00	Incl.	3.0
		NOTE: MORE COST EFFECTIVE TO REPLACE					
8	S01	Add for Clear Coat					1.2
9	**	S01 Repl A/M License mount	HO1068115	1	13.65	0.2	
		NOTE: HIDDEN DAMAGE					
10	**	S01 Repl A/M LT Spacer	HO1042138	1	15.75	0.1	
		NOTE: HIDDEN DAMAGE					
11		<b>GRILLE</b>					
12	**	S01 Repl A/M Grille	HO1200207	1	127.00	0.7	
		NOTE: HIDDEN DAMAGE					
13		<b>FRONT LAMPS</b>					
14	R&I	LT R&I headlamp assy	33150TK8A01			0.3	
15		<b>FENDER</b>					
16	*	S01 Rpr LT Fender	60260TK8A90ZZ			<u>2.0</u>	<u>1.9</u>
		NOTE: LABOR: Time is after bumper cover, headlamp and rocker molding are removed Adjusted base coat application, based upon area of repairs needed. Full clear coat allowed AGREED TO MORE TIME					
17	S01	Overlap Major Non-Adj. Panel					-0.2
18		Add for Clear Coat					0.3
19	**	S01 Repl A/M LT Fender liner	HO1248141	1	102.00	0.4	
		NOTE: HIDDEN DAMAGE					
20	*	S01 R&I Mud guard front & rear set	08P00TK8100			<u>0.2</u>	
		NOTE: LF ONLY					
21		<b>PILLARS, ROCKER &amp; FLOOR</b>					
22	*	R&I <u>LT Rocker molding gray texture - Loosen</u>	71850TK8A00ZA			<u>0.2</u>	
23	S01	R&I LT Glass assy Honda	73370TK8A01			1.0	
		NOTE: REMOVAL FOR REPAIR					
24		<b>MISCELLANEOUS OPERATIONS</b>					
25	#	Repl Corrosion protection		1	10.00 T	0.2	
26	#	Refn Cover Car					0.2
27	#	Subl Flex Additive		1	5.00 T		
28	#	S01 Repl Glass Installation Kit		1	25.00		
		NOTE: FOR LT PILLAR GLASS					
29		<b>OTHER CHARGES</b>					

### Supplement of Record 1 Summary

2012 HOND Odyssey EX-L 4D VAN 6-3.5L Gasoline Electronic Fuel Injection SILVER

30	#	E.P.C.	1	3.00		
<b>SUBTOTALS</b>				<b>719.40</b>	<b>7.1</b>	<b>6.4</b>

### NOTES

Prior Damage Notes:  
 NO UPD FOUND IN PHOTOS

### ESTIMATE TOTALS

Category	Basis		Rate	Cost \$
Parts				701.40
Body Labor	7.1 hrs	@	\$ 60.00 /hr	426.00
Paint Labor	6.4 hrs	@	\$ 60.00 /hr	384.00
Paint Supplies	6.4 hrs	@	\$ 40.00 /hr	256.00
Miscellaneous				15.00
Other Charges				3.00
Subtotal				1,785.40
Sales Tax	\$ 1,785.40	@	5.0000 %	89.27
County Tax	\$ 1,785.40	@	0.5000 %	8.93
<b>Total Cost of Repairs</b>				<b>1,883.60</b>
Deductible				1,500.00
<b>Total Adjustments</b>				<b>1,500.00</b>
<b>Net Cost of Repairs</b>				<b>383.60</b>

### Supplement of Record 1 Summary

2012 HOND Odyssey EX-L 4D VAN 6-3.5L Gasoline Electronic Fuel Injection SILVER

#### SUPPLEMENT SUMMARY

Line	Oper	Description	Part Number	Qty	Extended Price \$	Labor	Paint
<b>Changed Items</b>							
5		R&I Air deflector	71110TK8A00			-0.2	
3	S01	R&I Air deflector	71110TK8A00			Incl.	
7		R&I Center grille	71102TK8A00			-0.2	
4	S01	R&I Center grille	71102TK8A00			Incl.	
8		R&I RT Outer grille	71103TK8A00			-0.1	
5	S01	R&I RT Outer grille	71103TK8A00			Incl.	
9		R&I LT Outer grille	71108TK8A00			-0.1	
6	S01	R&I LT Outer grille	71108TK8A00			Incl.	
13	*	Rpr LT Fender	60260TK8A90ZZ			-1.5	-1.9
NOTE: LABOR: Time is after bumper cover, headlamp and rocker molding are removed Adjusted base coat application, based upon area of repairs needed. Full clear coat allowed							
16	*	S01 Rpr LT Fender	60260TK8A90ZZ			2.0	1.9
NOTE: LABOR: Time is after bumper cover, headlamp and rocker molding are removed Adjusted base coat application, based upon area of repairs needed. Full clear coat allowed AGREED TO MORE TIME							
<b>Deleted Items</b>							
2	* <>	Rpr Bumper cover w/o park sensor	04711TK8A91ZZ			-2.0	-2.5
NOTE: Adjusted base coat application, based upon area of repairs needed. Full clear coat allowed							
3	*	Add for Clear Coat					-1.2
4		R&I R&I bumper cover	04711TK8A91ZZ			-1.0	
6		R&I License mount	71180TK8A00			-0.2	
14		Overlap Major Non-Adj. Panel					0.2
16	*	R&I LT Fender liner - Loosen	74151TK8A00			-0.2	
<b>Added Items</b>							
2	S01	O/H front bumper				1.8	
7	** <>	S01 Repl A/M Bumper cover w/o park sensor	HO1000293	1	418.00	Incl.	3.0
NOTE: MORE COST EFFECTIVE TO REPLACE							
8	S01	Add for Clear Coat					1.2
9	**	S01 Repl A/M License mount	HO1068115	1	13.65	0.2	
NOTE: HIDDEN DAMAGE							
10	**	S01 Repl A/M LT Spacer	HO1042138	1	15.75	0.1	
NOTE: HIDDEN DAMAGE							
11	<b>GRILLE</b>						
12	**	S01 Repl A/M Grille	HO1200207	1	127.00	0.7	
NOTE: HIDDEN DAMAGE							
17	S01	Overlap Major Non-Adj. Panel					-0.2
19	**	S01 Repl A/M LT Fender liner	HO1248141	1	102.00	0.4	
NOTE: HIDDEN DAMAGE							

### Supplement of Record 1 Summary

2012 HOND Odyssey EX-L 4D VAN 6-3.5L Gasoline Electronic Fuel Injection SILVER

20	*	S01	R&I	Mud guard front & rear set	08P00TK8100				<u>0.2</u>
				NOTE: LF ONLY					
23		S01	R&I	LT Glass assy Honda	73370TK8A01				1.0
				NOTE: REMOVAL FOR REPAIR					
28	#	S01	Repl	Glass Installation Kit		1	25.00		
				NOTE: FOR LT PILLAR GLASS					
				<b>SUBTOTALS</b>		<b>701.40</b>		<b>0.9</b>	<b>0.5</b>

### NOTES

Prior Damage Notes:  
 NO UPD FOUND IN PHOTOS

### TOTALS SUMMARY

Category	Basis	Rate	Cost \$
Parts			701.40
Body Labor	0.9 hrs @	\$ 60.00 /hr	54.00
Paint Labor	0.5 hrs @	\$ 60.00 /hr	30.00
Paint Supplies	0.5 hrs @	\$ 40.00 /hr	20.00
Subtotal			805.40
Sales Tax	\$ 805.40 @	5.0000 %	40.27
County Tax	\$ 805.40 @	0.5000 %	4.03
<b>Total Supplement Amount</b>			<b>849.70</b>
<b>NET COST OF SUPPLEMENT</b>			<b>849.70</b>

### CUMULATIVE EFFECTS OF SUPPLEMENT(S)

Estimate	1,033.90	TOBY SIMMONS
Supplement S01	849.70	JEFFREY SCHMITZ
<b>Workfile Total:</b>	<b>\$ 1,883.60</b>	
<b>TOTAL ADJUSTMENTS:</b>	<b>\$ 1,500.00</b>	
<b>NET COST OF REPAIRS:</b>	<b>\$ 383.60</b>	



## Supplement of Record 1 Summary

---

2012 HOND Odyssey EX-L 4D VAN 6-3.5L Gasoline Electronic Fuel Injection SILVER

This is not an authorization to repair.

All GEICO customers have the right to have their vehicle repaired in the shop of their choice.

No Supplement will be honored unless authorized by GEICO.

NOTICE: Vehicles constructed of special metals may require the use of specialized welding and bonding equipment. Proper measuring and structural repair systems are required on today's vehicle to accurately accomplish vehicle repairs. Make sure your shop has the proper equipment to repair your vehicle.

### ALTERNATE PARTS DISCLAIMER:

IF A QUALITY REPLACEMENT PART (A/M, LKQ, RECOND OR OPT OEM) APPEARS ON THIS ESTIMATE, IT INDICATES THAT THIS ESTIMATE HAS BEEN PREPARED BASED ON THE USE OF ONE OR MORE CRASH PARTS SUPPLIED BY A SOURCE OTHER THAN THE MANUFACTURER OF YOUR MOTOR VEHICLE. GUARANTEES, IF ANY, APPLICABLE TO THESE REPLACEMENT CRASH PARTS ARE PROVIDED BY THE PART MANUFACTURER OR DISTRIBUTOR RATHER THAN BY THE MANUFACTURER OF YOUR VEHICLE.

\*\*\*IN ADDITION TO ANY SUCH GUARANTEES, GEICO PROVIDES THE FOLLOWING:

\*\*\*\*OWNER LIMITED GUARANTEE\*\*\*\* WE GUARANTEE THAT ALL QUALITY REPLACEMENT BODY PARTS (PARTS NOT MANUFACTURED BY THE MANUFACTURER) IDENTIFIED ON YOUR ESTIMATE, ARE FREE OF DEFECTS IN MATERIAL AND WORKMANSHIP AND MEET GENERALLY ACCEPTED INDUSTRY STANDARDS. THIS PARTS AND LABOR GUARANTEE WILL BE IN EFFECT FOR AS LONG AS YOU OWN THE VEHICLE DESCRIBED IN THE ESTIMATE. THIS GUARANTEE COVERS THE COST OF THE PART, LABOR TO INSTALL, AND INCIDENTALS SUCH AS PAINT AND MATERIALS AND IS SPECIFICALLY LIMITED TO THOSE ITEMS. THIS GUARANTEE DOES NOT COVER LOSS OR DAMAGE THAT IS UNRELATED TO DEFECTS IN THE QUALITY REPLACEMENT PARTS. THIS IS NOT TRANSFERABLE. IF ANY QUALITY REPLACEMENT PARTS ARE DEFECTIVE IN EITHER MATERIAL OR WORKMANSHIP, CONTACT YOUR LOCAL GEICO REPRESENTATIVE.

MOTOR VEHICLE REPAIR PRACTICES ARE REGULATED BY CHAPTER ATCP 132, WIS. ADM. CODE, ADMINISTERED BY THE BUREAU OF CONSUMER PROTECTION, WISCONSIN DEPT. OF AGRICULTURE, TRADE AND CONSUMER PROTECTION, P.O. BOX 8911, MADISON, WISCONSIN 53708-8911.

THIS ESTIMATE HAS BEEN PREPARED BASED ON THE USE OF ONE OR MORE REPLACEMENT PARTS SUPPLIED BY A SOURCE OTHER THAN THE MANUFACTURER OF YOUR MOTOR VEHICLE. WARRANTIES APPLICABLE TO THESE REPLACEMENT PARTS ARE PROVIDED BY THE MANUFACTURER OR DISTRIBUTOR OF THE REPLACEMENT PARTS RATHER THAN BY THE MANUFACTURER OF YOUR MOTOR VEHICLE.

## Supplement of Record 1 Summary

2012 HOND Odyssey EX-L 4D VAN 6-3.5L Gasoline Electronic Fuel Injection SILVER

Estimate based on MOTOR CRASH ESTIMATING GUIDE and potentially other third party sources of data. Unless otherwise noted, (a) all items are derived from the Guide ARG4429, CCC Data Date 02/01/2022, and potentially other third party sources of data; and (b) the parts presented are OEM-parts. OEM parts are manufactured by or for the vehicle's Original Equipment Manufacturer (OEM) according to OEM's specifications for U.S. distribution. OEM parts are available at OE/Vehicle dealerships or the specified supplier. OPT OEM (Optional OEM) or ALT OEM (Alternative OEM) parts are OEM parts that may be provided by or through alternate sources other than the OEM vehicle dealerships with discounted pricing. Asterisk (\*) or Double Asterisk (\*\*) indicates that the parts and/or labor data provided by third party sources of data may have been modified or may have come from an alternate data source. Tilde sign (~) items indicate MOTOR Not-Included Labor operations. The symbol (<>) indicates the refinish operation WILL NOT be performed as a separate procedure from the other panels in the estimate. Non-Original Equipment Manufacturer aftermarket parts are described as Non OEM, A/M or NAGS. Used parts are described as LKQ, RCY, or USED. Reconditioned parts are described as Recond. Recored parts are described as Recore. NAGS Part Numbers and Benchmark Prices are provided by National Auto Glass Specifications. Labor operation times listed on the line with the NAGS information are MOTOR suggested labor operation times. NAGS labor operation times are not included. Pound sign (#) items indicate manual entries.

Some 2022 vehicles contain minor changes from the previous year. For those vehicles, prior to receiving updated data from the vehicle manufacturer, labor and parts data from the previous year may be used. The CCC ONE estimator has a list of applicable vehicles. Parts numbers and prices should be confirmed with the local dealership.

The following is a list of additional abbreviations or symbols that may be used to describe work to be done or parts to be repaired or replaced:

### SYMBOLS FOLLOWING PART PRICE:

m=MOTOR Mechanical component. s=MOTOR Structural component. T=Miscellaneous Taxed charge category. X=Miscellaneous Non-Taxed charge category.

### SYMBOLS FOLLOWING LABOR:

D=Diagnostic labor category. E=Electrical labor category. F=Frame labor category. G=Glass labor category. M=Mechanical labor category. S=Structural labor category. (numbers) 1 through 4=User Defined Labor Categories.

### OTHER SYMBOLS AND ABBREVIATIONS:

Adj.=Adjacent. Algn.=Align. ALU=Aluminum. A/M=Aftermarket part. Blnd=Blend. BOR=Boron steel. CAPA=Certified Automotive Parts Association. D&R=Disconnect and Reconnect. HSS=High Strength Steel. HYD=Hydroformed Steel. Incl.=Included. LKQ=Like Kind and Quality. LT=Left. MAG=Magnesium. Non-Adj.=Non Adjacent. NSF=NSF International Certified Part. O/H=Overhaul. Qty=Quantity. Refn=Refinish. Repl=Replace. R&I=Remove and Install. R&R=Remove and Replace. Rpr=Repair. RT=Right. SAS=Sandwiched Steel. Sect=Section. Subl=Sublet. UHS=Ultra High Strength Steel. N=Note(s) associated with the estimate line.

CCC ONE Estimating - A product of CCC Intelligent Services Inc.

The following is a list of abbreviations that may be used in CCC ONE Estimating that are not part of the MOTOR CRASH ESTIMATING GUIDE:

BAR=Bureau of Automotive Repair. EPA=Environmental Protection Agency. NHTSA= National Highway Transportation and Safety Administration. PDR=Paintless Dent Repair. VIN=Vehicle Identification Number.

### Supplement of Record 1 Summary

2012 HOND Odyssey EX-L 4D VAN 6-3.5L Gasoline Electronic Fuel Injection SILVER

#### ALTERNATE PARTS SUPPLIERS

Line	Supplier	Description	Price
7	KEYSTONE-MILWAUKEE, WI 4410 N. 132ND STREET, SUITE A BUTLER WI 53007 (414) 463-1019	#HO1000293 A/M Bumper cover w/o park sensor Quote: 1166779092 Expires: 03/24/22	\$ 418.00
9	National Autobody Parts Ship DFW 2000 E Main Street Grand Prairie TX 75050 (800) 214-7222	#HO1068115 A/M License mount Quote: 1135088785 Expires: 02/14/22	\$ 13.65
10	National Autobody Parts Ship DFW 2000 E Main Street Grand Prairie TX 75050 (800) 214-7222	#HO1042138 A/M LT Spacer Quote: 1135088785 Expires: 02/14/22	\$ 15.75
12	KEYSTONE-MILWAUKEE, WI 4410 N. 132ND STREET, SUITE A BUTLER WI 53007 (414) 463-1019	#HO1200207 A/M Grille Quote: 1166779092 Expires: 03/24/22	\$ 127.00
19	KEYSTONE-MILWAUKEE, WI 4410 N. 132ND STREET, SUITE A BUTLER WI 53007 (414) 463-1019	#HO1248141 A/M LT Fender liner Quote: 1166779092 Expires: 03/24/22	\$ 102.00



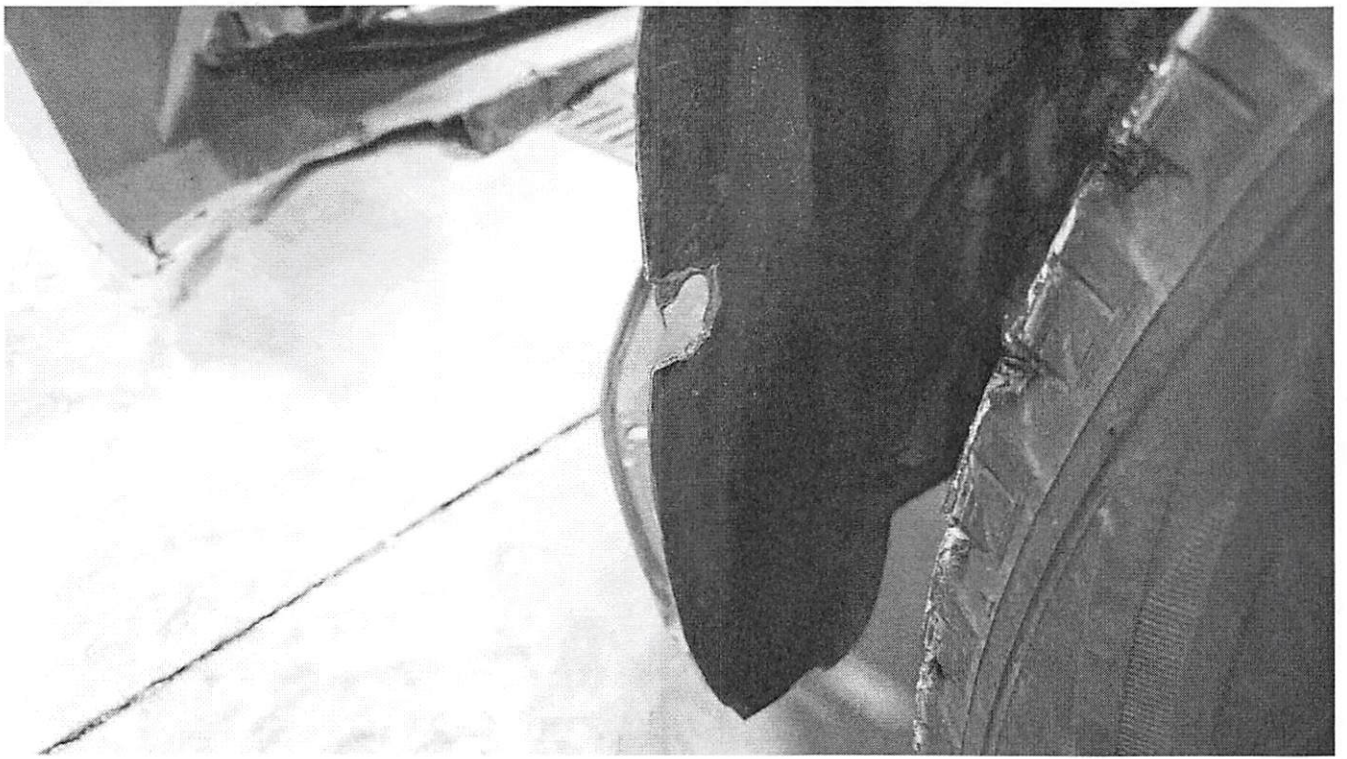



Claim Number 0630654660000002  
Pay To The Order Of Colin Patrick Mc Culley

---

**Financials**

Gross Amount \$383.60  
Net Amount \$383.60  
Backup Withholding \$0.00

---

**Payment Identification**

Issued Date 02/11/2022  
Mail To Name Colin Patrick Mc Culley  
Mail To Address 1344 Greystone Dr, Plymouth, WI, 53073-4573  
Memo Collision Coverage  
  
Payment Type Customer Choice  
Check Number 230974760

---

**Related Documents**

Document Name
---------------

---

**Reserve Line Allocation**

Exposure	Reserve Line	Cost Type	Amount
Colin Patrick Mc Culley - Collision (2012 HONDA)	Collision	Loss	\$383.60