

CITY OF SHEBOYGAN

Revised November 2009

APPLICATION AND REQUIREMENTS SIGN GRANT PROGRAM

Completed application is to be filed with the Department of City Development, 828 Center Avenue, Suite 104, Sheboygan, WI 53081 prior to the fabrication and installation of the sign. No grants will be awarded for sign projects that are started or completed. Applications that are not complete or that are not legible will not be accepted.

1. PURPOSE

- To encourage the development of signage which reflects and augments the historic architectural character of structures in the downtown commercial district.

2. GENERAL INFORMATION

DATE OF APPLICATION SUBMITTAL: 7/24/23
NAME OF FIRM: Mini Mocha Play Cafe
CONTACT PERSON: Stephanie Rakun
ADDRESS: 815 New York Ave Sheboygan
PHONE NO.: 920-395-6878 FAX NO.: _____
E-MAIL ADDRESS: Stephanie@minimochaplaycafe.com
ZONING CLASSIFICATION: Commercial

3. PROJECT COSTS (Must be verified by written estimates from contractors)

NAME OF CONTRACTOR: Marshall Sign
SIGN COST: \$1500 + tax (includes installation)
INSTALLATION COST: \$
TOTAL: \$1500 + tax ≈ \$1582.50

4. CERTIFICATE

I hereby certify that all the above statements and attachments submitted hereto are true and correct to the best of my knowledge and belief.

APPLICANT'S SIGNATURE

7/24/23
DATE

Stephanie Ravin
PRINT ABOVE NAME

5. APPLICATION SUBMITTAL REQUIREMENTS

- Provide a scaled architectural drawing of the proposed new sign. Drawing should accurately depict the colors, materials and light sources for the sign and its location on the building.
- A color photograph of the building.
- Submit two estimates with application.

6. ELIGIBILITY

- Business located or relocating in the City of Sheboygan Harbor Centre, whose existing signage is inadequate, not in keeping with the architectural design of the building on which it is placed, or out of scale with the existing facade.

7. LABOR STANDARDS

- Federal wages will apply to projects that involve installation of a sign exceeding \$2,000 that is financed in whole or in part with Community Development Block Grant funds and shall comply with and assure compliance of all Project contractors and subcontractors with the Davis Bacon Act, as amended 40 U.S.C. 276a-276a-5, the Contract Work Hours and Safety Standards Act, 40 U.S.C. 327-333, applicable Federal laws. Installation projects shall provide weekly payroll reports for contractors/subcontractors working on this project, and other regulations pertaining to labor standards.

8. CITY PARTICIPATION

- The City of Sheboygan may provide a grant for up to 50% of the cost of an eligible sign and installation.
- The maximum grant for any single property is \$1,000.



Scope of Work:
Install new double sided protruding sign w/ bracket.
Carved Dimensional Substrate

**Marshall
Sign**
11110 Oak View Ln., Plymouth, WI 53075
(262) 933-6306 Fax: (262) 932-6462
www.marshallsigns.com

“COPYRIGHT NOTICE”
This logo design is an intellectual work and
the logo design is hereby asserted, owned and
controlled by Marshall Signs, Inc. No part of
this design may be reproduced or used in any
form without the written permission of Marshall
Signs, Inc. and to which copyright notice is
affixed.

3 DIMENSIONAL CARVED PROJECTING SIGN:

Qty (1)

UHMW (Ultra-High Molecular Weight) Sign Composite

Routed Custom Copy/Logo/Shape

Automotive Enamel Applied First Surface over Kilz Sign Primer

2 sided

Size: 3.5'x3.5'

Custom Fabricated Welded Wall Bracket

Fabrication/Routing of Sign

Installation At Customer Site

Complete Design Service Included:

Design/Setup/Proofing/Final On Site Survey included

PROJECT BUDGET: \$1,500 + tax

A down payment of 50% of the original estimate due upon acceptance of proposal.

Items not included in this proposal include sales tax & permits which are the responsibility of the customer.

I thank you in advance for your consideration and look forward to your reply.

Sign Type: Sandblasted Projecting Sign

(Qty. 1) Double-sided sandblasted sign

D/F sandblasted flag mounted panel sign

Sign to be (2) 1.5" thick HDU foam panels with sandblasted and painted graphics. Panels mounted to steel square tube mounting bracket.

*Measurements are subject to change

Site#: MMPC063023

Customer: Mini Mocha Cafe
 Street: 815 New York Ave.
 City: Sheboygan State: WI
 Site Contact: Jordan Gottsacker
 Tel#: (920) 395-6878
 Email: x
 @ x
 Design: HB

Revisions:

Customer Approval Date

This layout design is an unpublished work and RLO Sign hereby expressly reserves the common law right pursuant to title 17, section 2 of the United States code to prevent the use of this design and to obtain damages therefore.

RLO
sign

www.RLOSIGN.com
 1030 Ontario Ave.
 Sheboygan, WI 53081
 Phone: 920-457-6602
 Fax: 920-457-2399

Side View



Front View

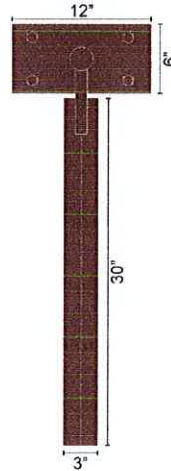

Colors

	French Roast SW 6069
	Raisin SW 7630
	Original White SW 7077

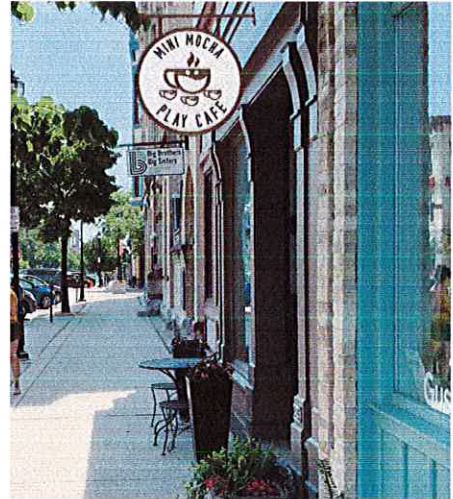

sf: 6.25 ft.²

scale: 1" = 1'-0"

Mini Mocha Play Cafe



1030 Ontario Ave. Sheboygan, WI 53081
920-457-6602 · 800-479-6602 · Fax: 920-457-2399
www.rlosign.com

Mini Mocha Play Cafe
Stephanie Rakun
815 New York Ave.
Sheboygan, WI 53081
stephanie@minimochaplaycafe.com

07/21/2023

RE: Sandblasted Sign Quote

Dear Stephanie,

The following is a quote for your approval.

Line Item 1 **\$3,683.00+Tax (if applicable)**

- ❖ (Qty 1) 30"x3" thick double-sided HDU projecting sign
 - Routed to shape and sandblasted
 - Custom painted
 - SW 6069 French Roast
 - SW 7630 Raisin
 - SW 7077 Original White
 - Custom steel mounting frame

Includes design, production and installation. Does not include permits.

Patrick Mlinaz
patrick@rlosign.com
920.457.6602

Please note!! This project does not include: tax, final hook up, primary wiring, permits, or permit labor cost. Install prices are subject to change per ground conditions. Additional costs may incur if reinforcing is required to secure sign. Any damaged product that needs to be altered, fixed, returned, or any additional parts that need to be purchased upon delivery will be additional costs beyond the quoted price given. Due to the size of this project, a 50% deposit is required upon approval. We accept cash, check, Visa, and MasterCard. Price must be confirmed at time of order. All ideas, plans or layouts associated with this quote are owned by RLO Sign Inc. and shall not be reproduced, used by or disclosed to any person, firm or corporation for any purpose without written permission of RLO Sign Inc. Additional cost will incur if engineer drawings are required. Thank you for the opportunity to quote this project. If you have any further questions, please feel free to call.