



CITY OF SHEBOYGAN

NOTICE OF DAMAGE OR INJURY

Instructions:

- Complete all applicable information on this form.
- Notice of death and/or injury to persons or to property must be filed not later than 120 days after the occurrence.
- Attach and sign additional supportive sheets, if necessary.
 - o Note: Two estimates must be attached if you are claiming damage to a vehicle.
- This notice form must be signed and filed with the Office of the City Clerk at 828 Center Ave., Sheboygan, WI or submitted via email to Meredith.DeBruin@sheboyganwi.gov.

Claimant Information

Name of Claimant: Melissa Clevenger

Home Address of Claimant: W1973 Fairfield Lane Sheboygan, WI 53083

Home Phone Number of Claimant: 920-627-3529

Name and Address of Other Person(s) Injured (if applicable): N/A

Occurrence Information

Date and Time of Day Damage or Injury Occurred: Thursday, February 6, 2025 3-4p.m.?

Full Description of Where Damage or Injury Occurred: The gas grill which was sitting outside of Fire Station 1 got taken in the wind and the side of my vehicle which was parked in lot 5 of City Hall.

Full Description of How Damage or Injury Occurred: There are scratches and two dents on the passenger side of my vehicle from the gas grill blowing in the high winds from the Fire Department.

If the basis of liability is alleged to be an act or omission of a City Officer or Employee, complete the following:

- If the basis of liability is alleged to be a dangerous condition of public property, complete the following:

- Give a description of the injury, property damage, and/or loss so far as is known at this time:

Monetary Estimate Information

Fill out the following applicable information. You are not bound by the amounts provided:

- If other, please specify:

N/A

Two estimates must be attached if you are claiming damage to a vehicle. Complete the following section (if applicable):

- Vehicle Make: Chevrolet
 - Vehicle Model: Blazer (premier blackout edition)
 - Year of Vehicle: 2020
 - Mileage of Vehicle: 57,147 miles
 - Name and addresses of witnesses, doctors, and/or hospitals: N/A
-
-

Accident Information

For all accident notices, complete the following diagram in detail. Be sure to include names of all streets, house numbers, location of individuals/witnesses, and location of vehicles. Indicate which are City-owned vehicles (if applicable) and which is the claimant's vehicle.

Note: If the diagram below does not fit the situation, attach a proper diagram to this notice and add your signature for verification.

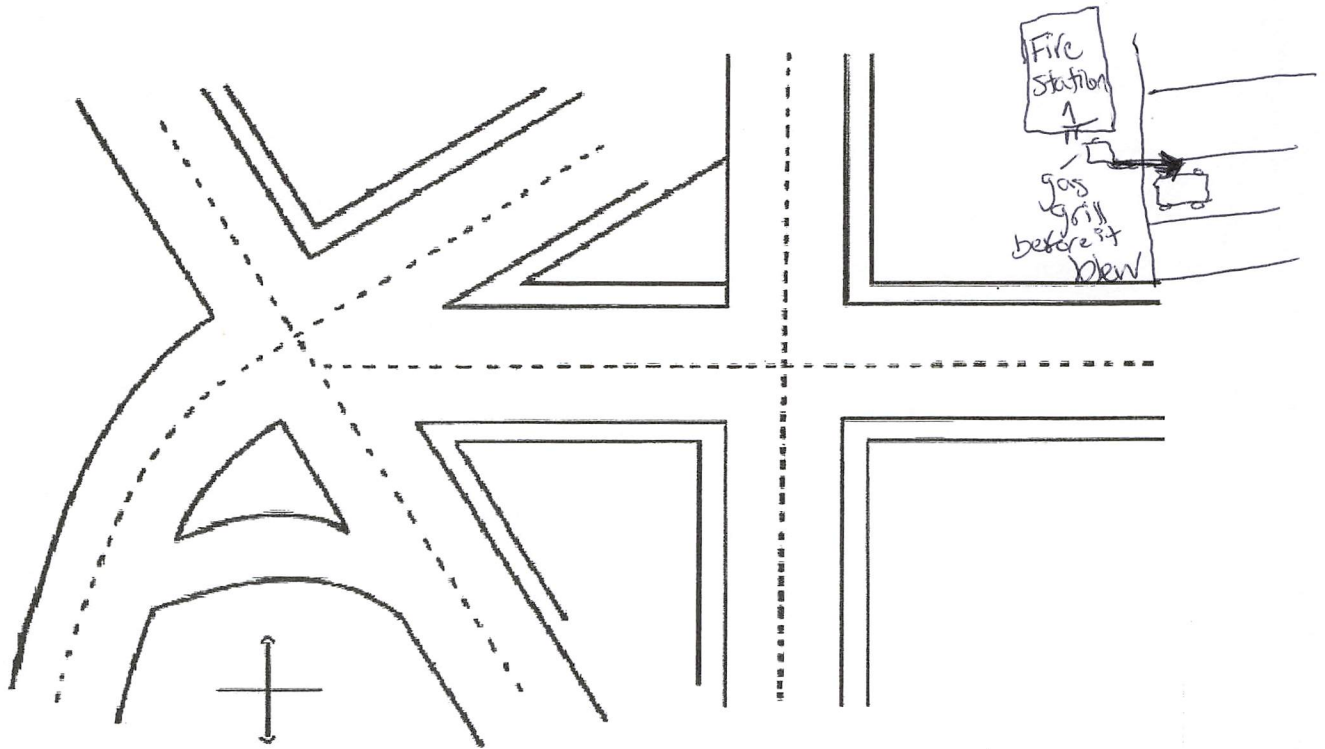

Additional Information

Please include copies of all bills, invoices, and/or estimates. Attach and sign additional supportive sheets, if necessary.

- Reminder: Two estimates must be attached if you are claiming damage to a vehicle.

The undersigned hereby makes a claim against the City of Sheboygan arising out of the circumstances described in the Notice of Damage or Injury form. The claim is for relief in the form of money damages in the total amount of \$ 4,403.73.

Certify and Sign

By submitting this claim form, I certify that all information provided is accurate, complete, and truthful to the best of my knowledge. I understand that submitting false or misleading information, including but not limited to false claims of loss or injury, is a criminal offense (Wisconsin Statutes 943.395) and may result in legal action, including penalties, fines, and/or imprisonment. I acknowledge that I may be required to repay any benefits obtained through fraudulent claims and that my actions may result in the denial of this claim and future claims.

Claimant Signature: Melissa Cleverger
Date: 4/8/2025

Claimant Address: W1973 Fairfield Lane, Sheboygan, WI-53083

To Be Completed by the City of Sheboygan

Date Received: 4/9/2025

Received By: Auditha D. B.

Claim Number: 22-24

JOE VAN HORN CHEVROLET COLLISION CENTER

3008 EASTERN AVE, P.O. BOX 298, Plymouth, WI 53073

Phone: (920) 893-6361, Fax: (920) 893-0953

Image Report

Owner:	Clevenger, Melissa	Insurance:		Estimator:	Aaron May	Vehicle Out:	
Job Number:		Claim Number:					
Year:	2020	Color:	Black	License Plate:	HAUNTS	Production Date:	9/2019
Make:	CHEV	Body Style:	4D UTV	State:	WI	Mileage In:	
Model:	Blazer Premier AWD	Engine:	6-3.6L Gasoline ...	VIN:	3GNKBLS0LS553194	Condition:	



4/4/2025
Comments:



4/4/2025
Comments:



4/4/2025
Comments:



4/4/2025
Comments:



4/4/2025
Comments:



4/4/2025
Comments:

JOE VAN HORN CHEVROLET COLLISION CENTER

3008 EASTERN AVE, P.O. BOX 298, Plymouth, WI 53073

Phone: (920) 893-6361, Fax: (920) 893-0953

Image Report

Owner:	Clevenger, Melissa	Insurance:		Estimator:	Aaron May	Vehicle Out:	
Job Number:		Claim Number:					
Year:	2020	Color:	Black	License Plate:	HAUNTS	Production Date:	9/2019
Make:	CHEV	Body Style:	4D UTV	State:	WI	Mileage In:	
Model:	Blazer Premier AWD	Engine:	6-3.6L Gasoline ...	VIN:	3GNKBLRS0LS553194	Condition:	

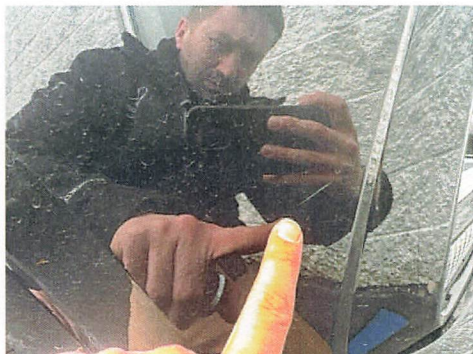

4/4/2025
Comments:



4/4/2025
Comments:



4/4/2025
Comments:



4/4/2025
Comments:



4/4/2025
Comments:



4/4/2025
Comments:

JOE VAN HORN CHEVROLET COLLISION CENTER

3008 EASTERN AVE, P.O. BOX 298, Plymouth, WI 53073

Phone: (920) 893-6361, Fax: (920) 893-0953

Image Report

Owner:	Clevenger, Melissa	Insurance:		Estimator:	Aaron May	Vehicle Out:	
Job Number:		Claim Number:					
Year:	2020	Color:	Black	License Plate:	HAUNTS	Production Date:	9/2019
Make:	CHEV	Body Style:	4D UTV	State:	WI	Mileage In:	
Model:	Blazer Premier AWD	Engine:	6-3.6L Gasoline ...	VIN:	3GNKBLS0LS553194	Condition:	



4/4/2025
Comments:



4/4/2025
Comments:



4/4/2025
Comments:



4/4/2025
Comments:



4/4/2025
Comments:



4/4/2025
Comments: Not in estimate.

JOE VAN HORN CHEVROLET COLLISION CENTER
3008 EASTERN AVE, P.O. BOX 298, Plymouth, WI 53073
Phone: (920) 893-6361, Fax: (920) 893-0953

Image Report

Owner:	Clevenger, Melissa	Insurance:		Estimator:	Aaron May	Vehicle Out:
Job Number:		Claim Number:				
Year:	2020	Color:	Black	License Plate:	HAUNTS	Production Date: 9/2019
Make:	CHEV	Body Style:	4D UTV	State:	WI	Mileage In:
Model:	Blazer Premier AWD	Engine:	6-3.6L Gasoline ...	VIN:	3GNKBLS0LS553194	Condition:



4/4/2025
Comments:

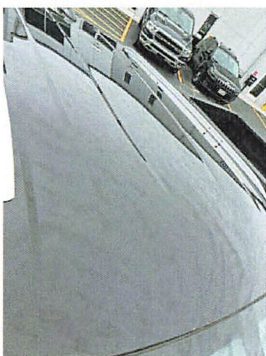

4/4/2025
Comments:



4/4/2025
Comments:



4/4/2025
Comments:



4/4/2025
Comments:



4/4/2025
Comments:

JOE VAN HORN CHEVROLET COLLISION CENTER

3008 EASTERN AVE, P.O. BOX 298, Plymouth, WI 53073

Phone: (920) 893-6361, Fax: (920) 893-0953

Image Report

Owner:	Clevenger, Melissa	Insurance:		Estimator:	Aaron May	Vehicle Out:
Job Number:		Claim Number:				
Year:	2020	Color:	Black	License Plate:	HAUNTS	Production Date: 9/2019
Make:	CHEV	Body Style:	4D UTV	State:	WI	Mileage In:
Model:	Blazer Premier AWD	Engine:	6-3.6L Gasoline ...	VIN:	3GNKBLS0LS553194	Condition:



4/4/2025

Comments:



JOE VAN HORN CHEVROLET COLLISION CENTER

FAMILY BORN EMPLOYEE OWNED
3008 EASTERN AVE, P.O. BOX 298, Plymouth, WI
53073
Phone: (920) 893-6361
FAX: (920) 893-0953

Workfile ID: 9aff9e49
Federal ID: 39-1052356

Preliminary Estimate

Customer: Clevenger, Melissa

Job Number:

Written By: Aaron May

Insured: Clevenger, Melissa
Type of Loss:
Point of Impact:

Policy #:
Date of Loss:

Claim #:
Days to Repair: 0

Owner:
Clevenger, Melissa

(920) 627-3529 Cell

Inspection Location:
JOE VAN HORN CHEVROLET COLLISION
CENTER
3008 EASTERN AVE, P.O. BOX 298
Plymouth, WI 53073
Repair Facility
(920) 893-6361 Business

Insurance Company:

VEHICLE

2020 CHEV Blazer Premier AWD 4D UTV 6-3.6L Gasoline Direct Injection Black

VIN: 3GNKBLS0LS553194
License: HAUNTS
State: WI

Interior Color:
Exterior Color: Black
Production Date: 9/2019

Mileage In:
Mileage Out:
Condition:
Vehicle Out:
Job #:

TRANSMISSION

Automatic Transmission
4 Wheel Drive

POWER

Power Brakes
Power Windows
Power Locks
Power Mirrors
Heated Mirrors
Power Driver Seat
Power Passenger Seat
Memory Package

DECOR

Dual Mirrors
Body Side Moldings
Privacy Glass

Air Conditioning
Intermittent Wipers
Tilt Wheel
Cruise Control
Rear Defogger
Keyless Entry
Alarm
Message Center
Rear Window Wiper
Telescopic Wheel
Heated Steering Wheel
Climate Control
Navigation System
Backup Camera
Parking Sensors
Remote Starter

AM Radio
FM Radio
Stereo
Search/Seek
Auxiliary Audio Connection
Premium Radio
Satellite Radio
SAFETY
Drivers Side Air Bag
Passenger Air Bag
Anti-Lock Brakes (4)
4 Wheel Disc Brakes
Traction Control
Stability Control
Head/Curtain Air Bags
Communications System

Blind Spot Detection
ROOF
Luggage/Roof Rack

SEATS

Bucket Seats
Leather Seats
Heated Seats
Rear Heated Seats
Ventilated Seats

WHEELS

20" Or Larger Wheels

PAINT

Clear Coat Paint

OTHER

Signal Integrated Mirrors

TRUCK

Preliminary Estimate

Customer: Clevenger, Melissa

Job Number:

2020 CHEV Blazer Premier AWD 4D UTV 6-3.6L Gasoline Direct Injection Black

Console/Storage
CONVENIENCE

Home Link
RADIO

Hands Free Device
Xenon or L.E.D. Headlamps

Power Trunk/Liftgate

Preliminary Estimate

Customer: Clevenger, Melissa

Job Number:

2020 CHEV Blazer Premier AWD 4D UTV 6-3.6L Gasoline Direct Injection Black

Line	Oper	Description	Part Number	Qty	Extended Price \$	Labor	Paint
1		FRONT BUMPER & GRILLE					
2	R&I	R&I bumper cover				2.3	
		Note: Time includes fender wheel opening moldings, skid plate, outer reinforcement, absorber, air deflector, side covers, fender liners, headlamp bezels, grille assembly and harness.					
3	R&I	RT Side cover				0.5	
		Note: Time is after bumper cover is removed.					
4	*	Rpr RT Side cover				<u>1.0</u>	1.6
5		Add for Clear Coat					0.6
6		FRONT LAMPS					
7	R&I	RT R&I headlamp assy				0.3	
8	R&I	LT R&I headlamp assy				0.3	
9	Repl	Aim headlamps		1		0.5	
10		FENDER					
11	R&I	LT Wheel opng mldg paint to match				Incl.	
12	Repl	RT Wheel opng mldg paint to match	84703073	1	145.37	Incl.	0.6
13		Add for Clear Coat					0.1
14	R&I	RT Fender liner				Incl.	
15	*	Rpr RT Fender				<u>1.5</u>	1.8
16		Overlap Minor Panel					-0.2
17		Add for Clear Coat					0.6
18		COWL					
19	*	R&I RT Side cover				<u>0.2</u>	
20		FRONT DOOR					
21	*	Rpr RT Door shell				<u>1.0</u>	2.2
22		Overlap Major Adj. Panel					-0.4
23		Add for Clear Coat					0.4
24	R&I	RT Lower molding Premier				0.3	
25	Repl	RT Nameplate "BLAZER" black/red	84925950	1	66.75	0.2	
		Note: Part can not be reused					
26	Repl	RT Belt molding	84901899	1	63.62	0.3	
		Note: PARTS: Part cannot be reused/reinstalled.					
27	*	R&I RT Mirror assy w/signal lamp, w/o surround view w/memory				<u>0.5</u>	
28	R&I	RT Handle, outside w/chrome				0.4	
29	R&I	RT R&I trim panel				0.5	
30		REAR DOOR					
31	*	Rpr RT Door shell				<u>1.0</u>	2.1
32		Overlap Major Adj. Panel					-0.4
33		Add for Clear Coat					0.3
34	Repl	RT Belt molding	84901901	1	60.33	0.3	

Preliminary Estimate

Customer: Clevenger, Melissa

Job Number:

2020 CHEV Blazer Premier AWD 4D UTV 6-3.6L Gasoline Direct Injection Black

Note: PARTS: Part cannot be reused/reinstalled.

35	R&I	RT Lower molding Premier				0.3	
36	R&I	RT Handle, outside w/chrome				0.4	
37	R&I	RT R&I trim panel				0.5	
38	QUARTER PANEL						
39	*	Rpr	RT Quarter panel			<u>1.0</u>	<u>0.0</u>
			Note: Buff small scuff on quarter				
40	VEHICLE DIAGNOSTICS						
41	*	Subl	Pre-repair scan	1	<u>93.00</u>	X m	
42	*	Subl	Post-repair scan	1	<u>93.00</u>	X m	
43	#	Rpr	Disconnect Battery			0.3	M
44	#		Memory Fuction Resets	1		0.2	
45	MISCELLANEOUS OPERATIONS						
46	*	Repl	Cover car/bag	1	<u>10.00</u>	<u>0.0</u>	<u>0.2</u>
47	#	Subl	Hazardous Waste Removal	1	8.00		
48	#	Refn	Mask Jamb				0.5
49	#		Shop Supplies	1	30.00		
50	#		Feather,prime and block	1		1.0	1.0
51	#	Rpr	Color Sand and Buff				1.0
52	#	Repl	Corrosion Protection Primer	1	15.00		0.3
53	#	Repl	Flex additive	1	7.00		
54	#		Clean & re-tape mldg(s)	1	10.00	0.5	
55	#		Calibrations +30%	1	1,467.10		
SUBTOTALS					2,069.17	15.3	12.3

ESTIMATE TOTALS

Category	Basis	Rate	Cost \$
Parts			1,883.17
Body Labor	15.0 hrs @	\$ 77.00 /hr	1,155.00
Paint Labor	12.3 hrs @	\$ 77.00 /hr	947.10
Mechanical Labor	0.3 hrs @	\$ 186.00 /hr	55.80
Paint Supplies	12.3 hrs @	\$ 53.00 /hr	651.90
Miscellaneous			186.00
Subtotal			4,878.97
Sales Tax	\$ 4,692.97 @	5.5000 %	258.11
Grand Total			5,137.08
Deductible			0.00
CUSTOMER PAY			0.00
INSURANCE PAY			5,137.08

MyPriceLink Estimate ID / Quote ID:

1337499353438232576 / 144437530

Preliminary Estimate

Customer: Clevenger, Melissa

Job Number:

2020 CHEV Blazer Premier AWD 4D UTV 6-3.6L Gasoline Direct Injection Black

MOTOR VEHICLE REPAIR PRACTICES ARE REGULATED BY CHAPTER ATCP 132, WIS. ADM. CODE, ADMINISTERED BY THE BUREAU OF CONSUMER PROTECTION, WISCONSIN DEPT. OF AGRICULTURE, TRADE AND CONSUMER PROTECTION, P.O. BOX 8911, MADISON, WISCONSIN 53708-8911.

Estimate based on MOTOR CRASH ESTIMATING GUIDE and potentially other third party sources of data. Unless otherwise noted, (a) all items are derived from the Guide DR1GF19, CCC Data Date 04/01/2025, and potentially other third party sources of data; and (b) the parts presented are OEM-parts. OEM parts are manufactured by or for the vehicle's Original Equipment Manufacturer (OEM) according to OEM's specifications for U.S. distribution. OEM parts are available at OE/Vehicle dealerships or the specified supplier. OPT OEM (Optional OEM) or ALT OEM (Alternative OEM) parts are OEM parts that may be provided by or through alternate sources other than the OEM vehicle dealerships with discounted pricing. Asterisk (*) or Double Asterisk (**) indicates that the parts and/or labor data provided by third party sources of data may have been modified or may have come from an alternate data source. Tilde sign (~) items indicate MOTOR Not-Included Labor operations. The symbol (<>) indicates the refinish operation WILL NOT be performed as a separate procedure from the other panels in the estimate. Non-Original Equipment Manufacturer aftermarket parts are described as Non OEM, A/M or NAGS. Used parts are described as LKQ, RCY, or USED. Reconditioned parts are described as Recond. Recored parts are described as Recore. NAGS Part Numbers and Benchmark Prices are provided by National Auto Glass Specifications. Labor operation times listed on the line with the NAGS information are MOTOR suggested labor operation times. NAGS labor operation times are not included. Pound sign (#) items indicate manual entries.

Some 2024 vehicles contain minor changes from the previous year. For those vehicles, prior to receiving updated data from the vehicle manufacturer, labor and parts data from the previous year may be used. The CCC ONE estimator has a list of applicable vehicles. Parts numbers and prices should be confirmed with the local dealership.

The following is a list of additional abbreviations or symbols that may be used to describe work to be done or parts to be repaired or replaced:

SYMBOLS FOLLOWING PART PRICE:

m=MOTOR Mechanical component. s=MOTOR Structural component. T=Miscellaneous Taxed charge category. X=Miscellaneous Non-Taxed charge category.

SYMBOLS FOLLOWING LABOR:

D=Diagnostic labor category. E=Electrical labor category. F=Frame labor category. G=Glass labor category. M=Mechanical labor category. S=Structural labor category. (numbers) 1 through 4=User Defined Labor Categories.

OTHER SYMBOLS AND ABBREVIATIONS:

Adj.=Adjacent. Algn.=Align. ALU=Aluminum. A/M=Aftermarket part. Blnd=Blend. BOR=Boron steel. CAPA=Certified Automotive Parts Association. CFC=Carbon Fiber. D&R=Disconnect and Reconnect. HSS=High Strength Steel. HYD=Hydroformed Steel. Incl.=Included. LKQ=Like Kind and Quality. LT=Left. MAG=Magnesium. Non-Adj.=Non Adjacent. NSF=NSF International Certified Part. O/H=Overhaul. Qty=Quantity. Refn=Refinish. Repl=Replace. R&I=Remove and Install. R&R=Remove and Replace. Rpr=Repair. RT=Right. SAS=Sandwiched Steel. Sect=Section. STS=Stainless Steel. Subl=Sublet. UHS=Ultra High Strength Steel. N=Note(s) associated with the estimate line.

Preliminary Estimate

Customer: Clevenger, Melissa

Job Number:

2020 CHEV Blazer Premier AWD 4D UTV 6-3.6L Gasoline Direct Injection Black

CCC ONE Estimating - A product of CCC Intelligent Solutions Inc.

The following is a list of abbreviations that may be used in CCC ONE Estimating that are not part of the MOTOR CRASH ESTIMATING GUIDE:

BAR=Bureau of Automotive Repair. EPA=Environmental Protection Agency. NHTSA= National Highway Transportation and Safety Administration. PDR=Paintless Dent Repair. VIN=Vehicle Identification Number.

**SHEBOYGAN CHEVROLET GMC
CADILLAC**

Workfile ID: 4630e325
Federal ID: 83-0747810

E-mail: collisioncenter@sheboyganauto.com
3400 S BUSINESS DR, SHEBOYGAN, WI 53081
Phone: (920) 459-6855
FAX: (920) 459-6286

Preliminary Estimate

Customer: CLEVENGER, MELISSA

Job Number:

Written By: Scott Stolper

Insured: CLEVENGER, MELISSA
Type of Loss:
Point of Impact: 19 All Over

Policy #:
Date of Loss:

Claim #:
Days to Repair: 7

Owner:
CLEVENGER, MELISSA
W1973 FAIRFIELD LN
SHEBOYGAN, WI 53083
(920) 627-3529 Cell

Inspection Location:
SHEBOYGAN CHEVROLET GMC CADILLAC
3400 S BUSINESS DR
SHEBOYGAN, WI 53081
Repair Facility
(920) 459-6855 Business

Insurance Company:

VEHICLE

2020 CHEV Blazer Premier AWD 4D UTV 6-3.6L Gasoline Direct Injection BLACK

VIN: 3GNKBLRS0LS553194	Interior Color:	Mileage In: 57,165	Vehicle Out:
License: HAUNTS	Exterior Color: BLACK	Mileage Out:	
State: WI	Production Date: 9/2019	Condition:	Job #:

TRANSMISSION

Automatic Transmission
4 Wheel Drive

POWER

Power Brakes
Power Windows
Power Locks
Power Mirrors
Heated Mirrors
Power Driver Seat
Power Passenger Seat
Memory Package

DECOR

Dual Mirrors
Body Side Moldings
Privacy Glass
Console/Storage

CONVENIENCE

Air Conditioning

Intermittent Wipers

Tilt Wheel

Cruise Control

Rear Defogger

Keyless Entry

Alarm

Message Center

Rear Window Wiper

Telescopic Wheel

Heated Steering Wheel

Climate Control

Navigation System

Backup Camera

Parking Sensors

Remote Starter

Home Link

RADIO

AM Radio

FM Radio

Stereo

Search/Seek

Auxiliary Audio Connection

Premium Radio

Satellite Radio

SAFETY

Drivers Side Air Bag

Passenger Air Bag

Anti-Lock Brakes (4)

4 Wheel Disc Brakes

Traction Control

Stability Control

Head/Curtain Air Bags

Communications System

Hands Free Device

Xenon or L.E.D. Headlamps

Blind Spot Detection

ROOF

Luggage/Roof Rack

SEATS

Bucket Seats

Leather Seats

Heated Seats

Rear Heated Seats

Ventilated Seats

WHEELS

20" Or Larger Wheels

PAINT

Clear Coat Paint

OTHER

Signal Integrated Mirrors

TRUCK

Power Trunk/Liftgate

Get live updates at www.carwise.com/e/53YgqK

Preliminary Estimate

Customer: CLEVINGER, MELISSA

Job Number:

2020 CHEV Blazer Premier AWD 4D UTV 6-3.6L Gasoline Direct Injection BLACK

Line	Oper	Description	Part Number	Qty	Extended Price \$	Labor	Paint
1		FRONT BUMPER & GRILLE					
2	R&I	R&I bumper cover				2.3	
3	R&I	RT Side cover				0.5	
4	* <>	Rpr RT Side cover				<u>0.5</u>	1.6
5		Add for Clear Coat					0.6
6		FRONT LAMPS					
7	R&I	RT R&I headlamp assy				0.3	
8		FENDER					
9	*	Rpr RT Fender				<u>3.0</u>	1.8
10		Overlap Major Non-Adj. Panel					-0.2
11		Add for Clear Coat					0.3
12		Add for Edging					0.5
13	#	Rpr PostScan				0.5 M	
14	R&I	RT Fender liner				Incl.	
15	*	Rpr RT Wheel opng mldg paint to match				<u>0.5</u>	0.6
16		Overlap Minor Panel					-0.2
17		Add for Clear Coat					0.1
18		ELECTRICAL					
19	Repl	Valve assy	13598909	1	19.64	Incl.	
20		WHEELS					
21	*	Repl RT/Rear Wheel, alloy 20" code: SP5	84156133	1	<u>667.52</u> m	0.3	
Note: CORRECT WHEEL IS NOT LISTED IN CCC. CORRECTED TO PROPER WHEEL AS PER GM PARTS CATALOG							
22		FRONT DOOR					
23	*	Rpr RT Door shell				<u>2.0</u>	2.2
24		Overlap Major Adj. Panel					-0.4
25		Add for Clear Coat					0.4
26		Add for Edging					0.5
27	*	R&I RT Belt molding				<u>0.3</u>	
28		R&I RT Applique				0.2	
29		R&I RT Lower molding Premier				0.3	
30		Repl RT Nameplate "BLAZER" black	84188528	1	66.75	0.2	
31	*	R&I RT Mirror assy w/signal lamp, w/o surround view w/memory				<u>0.5</u>	
32		R&I RT Moveable glass GM				0.5	
33		R&I RT Fixed glass GM				0.3	
34		R&I RT Handle, outside w/chrome				0.4	
35		R&I RT R&I trim panel				0.5	
36		REAR DOOR					
37	*	Rpr RT Door shell				<u>2.0</u>	2.1
38		Overlap Major Adj. Panel					-0.4
39		Add for Clear Coat					0.3

Preliminary Estimate

Customer: CLEVENGER, MELISSA

Job Number:

2020 CHEV Blazer Premier AWD 4D UTV 6-3.6L Gasoline Direct Injection BLACK

40			Add for Edging				0.5
41	*	R&I	RT Belt molding			<u>0.3</u>	
42		R&I	RT Front applique			0.3	
43		R&I	RT Rear applique			0.3	
44		R&I	RT Lower molding Premier			0.3	
45		R&I	RT Door glass GM w/privacy			0.5	
46		R&I	RT Run w'strip			0.3	
47		R&I	RT Handle, outside w/chrome			0.4	
48		R&I	RT R&I trim panel			0.5	
49	QUARTER PANEL						
50	*	Rpr	RT Quarter panel			<u>1.0</u>	<u>2.0</u>
51			Overlap Major Adj. Panel				-0.4
52			Add for Clear Coat				0.3
53			Add for Edging				0.3
54			Add for Lock Pillar				0.5
55		R&I	RT Wheelhouse liner			Incl.	
56		R&I	RT Applique			0.2	
57	*	Rpr	RT Wheel opng mldg painted			<u>0.5</u>	0.5
58			Overlap Minor Panel				-0.2
59			Add for Clear Coat				0.1
60	*	Subl	RT Quarter glass GMC w/privacy	1	<u>131.25</u>	T	
61	REAR LAMPS						
62		R&I	RT Tail lamp			0.2	
63	REAR BUMPER						
64		R&I	R&I bumper cover			1.5	
65		R&I	RT Side cover			0.3	
66	MISCELLANEOUS OPERATIONS						
67	#	Subl	Hazardous waste removal	1	3.00	T	
68	#	Repl	Flex additive	1	6.00	T	
69	#	Repl	Cover Car	1	5.00	T	
70	#	Subl	Tire mount & wheel balance	1	25.00	T	
71	#	Rpr	PreScan				0.5 M
SUBTOTALS					924.16	22.2	13.4

Preliminary Estimate

Customer: CLEVENGER, MELISSA

Job Number:

2020 CHEV Blazer Premier AWD 4D UTV 6-3.6L Gasoline Direct Injection BLACK

ESTIMATE TOTALS

Category	Basis			Rate	Cost \$
Parts					885.16
Body Labor	21.2 hrs	@		\$ 70.00 /hr	1,484.00
Paint Labor	13.4 hrs	@		\$ 70.00 /hr	938.00
Mechanical Labor	1.0 hrs	@		\$ 157.99 /hr	157.99
Paint Supplies	13.4 hrs	@		\$ 50.00 /hr	670.00
Miscellaneous					39.00
Subtotal					4,174.15
Sales Tax	\$ 4,174.15	@		5.5000 %	229.58
Grand Total					4,403.73

MyPriceLink Estimate ID / Quote ID:

1337518690517655552 / 144398032

MOTOR VEHICLE REPAIR PRACTICES ARE REGULATED BY CHAPTER ATCP 132, WIS. ADM. CODE, ADMINISTERED BY THE BUREAU OF CONSUMER PROTECTION, WISCONSIN DEPT. OF AGRICULTURE, TRADE AND CONSUMER PROTECTION, P.O. BOX 8911, MADISON, WISCONSIN 53708-8911.

Preliminary Estimate

Customer: CLEVENGER, MELISSA

Job Number:

2020 CHEV Blazer Premier AWD 4D UTV 6-3.6L Gasoline Direct Injection BLACK

Estimate based on MOTOR CRASH ESTIMATING GUIDE and potentially other third party sources of data. Unless otherwise noted, (a) all items are derived from the Guide DR1GF19, CCC Data Date 04/01/2025, and potentially other third party sources of data; and (b) the parts presented are OEM-parts. OEM parts are manufactured by or for the vehicle's Original Equipment Manufacturer (OEM) according to OEM's specifications for U.S. distribution. OEM parts are available at OE/Vehicle dealerships or the specified supplier. OPT OEM (Optional OEM) or ALT OEM (Alternative OEM) parts are OEM parts that may be provided by or through alternate sources other than the OEM vehicle dealerships with discounted pricing. Asterisk (*) or Double Asterisk (**) indicates that the parts and/or labor data provided by third party sources of data may have been modified or may have come from an alternate data source. Tilde sign (~) items indicate MOTOR Not-Included Labor operations. The symbol (<>) indicates the refinish operation WILL NOT be performed as a separate procedure from the other panels in the estimate. Non-Original Equipment Manufacturer aftermarket parts are described as Non OEM, A/M or NAGS. Used parts are described as LKQ, RCY, or USED. Reconditioned parts are described as Recond. Recored parts are described as Recore. NAGS Part Numbers and Benchmark Prices are provided by National Auto Glass Specifications. Labor operation times listed on the line with the NAGS information are MOTOR suggested labor operation times. NAGS labor operation times are not included. Pound sign (#) items indicate manual entries.

Some 2024 vehicles contain minor changes from the previous year. For those vehicles, prior to receiving updated data from the vehicle manufacturer, labor and parts data from the previous year may be used. The CCC ONE estimator has a list of applicable vehicles. Parts numbers and prices should be confirmed with the local dealership.

The following is a list of additional abbreviations or symbols that may be used to describe work to be done or parts to be repaired or replaced:

SYMBOLS FOLLOWING PART PRICE:

m=MOTOR Mechanical component. s=MOTOR Structural component. T=Miscellaneous Taxed charge category. X=Miscellaneous Non-Taxed charge category.

SYMBOLS FOLLOWING LABOR:

D=Diagnostic labor category. E=Electrical labor category. F=Frame labor category. G=Glass labor category. M=Mechanical labor category. S=Structural labor category. (numbers) 1 through 4=User Defined Labor Categories.

OTHER SYMBOLS AND ABBREVIATIONS:

Adj.=Adjacent. Algn.=Align. ALU=Aluminum. A/M=Aftermarket part. Blnd=Blend. BOR=Boron steel. CAPA=Certified Automotive Parts Association. CFC=Carbon Fiber. D&R=Disconnect and Reconnect. HSS=High Strength Steel. HYD=Hydroformed Steel. Incl.=Included. LKQ=Like Kind and Quality. LT=Left. MAG=Magnesium. Non-Adj.=Non Adjacent. NSF=NSF International Certified Part. O/H=Overhaul. Qty=Quantity. Refn=Refinish. Repl=Replace. R&I=Remove and Install. R&R=Remove and Replace. Rpr=Repair. RT=Right. SAS=Sandwiched Steel. Sect=Section. STS=Stainless Steel. Subl=Sublet. UHS=Ultra High Strength Steel. N=Note(s) associated with the estimate line.

CCC ONE Estimating - A product of CCC Intelligent Solutions Inc.

The following is a list of abbreviations that may be used in CCC ONE Estimating that are not part of the MOTOR CRASH ESTIMATING GUIDE:

BAR=Bureau of Automotive Repair. EPA=Environmental Protection Agency. NHTSA= National Highway Transportation and Safety Administration. PDR=Paintless Dent Repair. VIN=Vehicle Identification Number.

Preliminary Estimate

Customer: CLEVENGER, MELISSA

Job Number:

2020 CHEV Blazer Premier AWD 4D UTV 6-3.6L Gasoline Direct Injection BLACK

ALTERNATE PARTS USAGE

2020 CHEV Blazer Premier AWD 4D UTV 6-3.6L Gasoline Direct Injection BLACK

VIN: 3GNKBLS0LS553194 Interior Color: Mileage In: 57,165 Vehicle Out:
License: HAUNTS Exterior Color: BLACK Mileage Out:
State: WI Production Date: 9/2019 Condition: Job #:

Alternate Part Type	Selection Method	# Of Times Notified Of Available Parts	# Of Parts Selected
Aftermarket	Automatically List	0	0
Optional OEM	Manually List	0	0
Reconditioned	Manually List	0	0
Recycled	N/A	0	0