 R. O. No. 109 - 21 - 22. By City Clerk. December 20, 2021.

Submitting a claim from Gabrielle McMullen for alleged damages to her vehicle when it was struck by a City plow while parked on Henry Street.

  
\_\_\_\_\_  
CITY CLERK

22

DATE RECEIVED

12-15-21

RECEIVED BY

mke

CLAIM NO.

19-21

## CITY OF SHEBOYGAN NOTICE OF DAMAGE OR INJURY

INSTRUCTIONS: TYPE OR PRINT IN BLACK INK

DEC 15 2021

1. Notice of death, injury to persons or to property must be filed not later than 120 days after the occurrence.
2. Attach and sign additional supportive sheets, if necessary.
3. This notice form must be signed and filed with the Office of the City Clerk.

**4. TWO ESTIMATES MUST BE ATTACHED IF YOU ARE CLAIMING DAMAGE TO A VEHICLE.**

1. Name of Claimant: Gabrielle McMullen
2. Home address of Claimant: 2329 Henry Street
3. Home phone number: 920-254-0254 or 920-912-4027
4. Business address and phone number of Claimant: N/A
5. When did damage or injury occur? (date, time of day) Dec 8, 2021, 10:15am  
Approximately
6. Where did damage or injury occur? (give full description) left driver side mirror and driverside window
7. How did damage or injury occur? (give full description) City Plow driver side swiped car as they plowed street. Driver stopped and called his supervisor and the police
8. If the basis of liability is alleged to be an act or omission of a City officer or employee, complete the following:
  - (a) Name of such officer or employee, if known: unknown
  - (b) Claimant's statement of the basis of such liability: the police officer that came to my door to give me the card with the claim number.
9. If the basis of liability is alleged to be a dangerous condition of public property, complete the following:
  - (a) Public property alleged to be dangerous: \_\_\_\_\_
  - (b) Claimant's statement of basis for such liability: \_\_\_\_\_

10. Give a description of the injury, property damage or loss, so far as is known at this time. (If there were no injuries, state "NO INJURIES").

no injurie

11. Name and address of any other person injured: n/a

12. Damage estimate: (You are not bound by the amounts provided here.)

Auto: \$ 1200<sup>00</sup> estimated

Property: \$ \_\_\_\_\_

Personal injury: \$ \_\_\_\_\_

Other: (Specify below) \$ \_\_\_\_\_

TOTAL \$ 1200<sup>00</sup>

Damaged vehicle (if applicable)

Make: cherrolet Model: malibu Year: 2013 Mileage: 128,880

Names and addresses of witnesses, doctors and hospitals: The 2 plow drivers. Gabrielle mcmullen who was looking out the window when it happened.

FOR ALL ACCIDENT NOTICES, COMPLETE THE FOLLOWING DIAGRAM IN DETAIL. BE SURE TO INCLUDE NAMES OF ALL STREETS, HOUSE NUMBERS, LOCATION OF VEHICLES, INDICATING WHICH IS CITY VEHICLE (IF APPLICABLE), WHICH IS CLAIMANT VEHICLE, LOCATION OF INDIVIDUALS, ETC.

NOTE: If diagrams below do not fit the situation, attach proper diagram and sign.

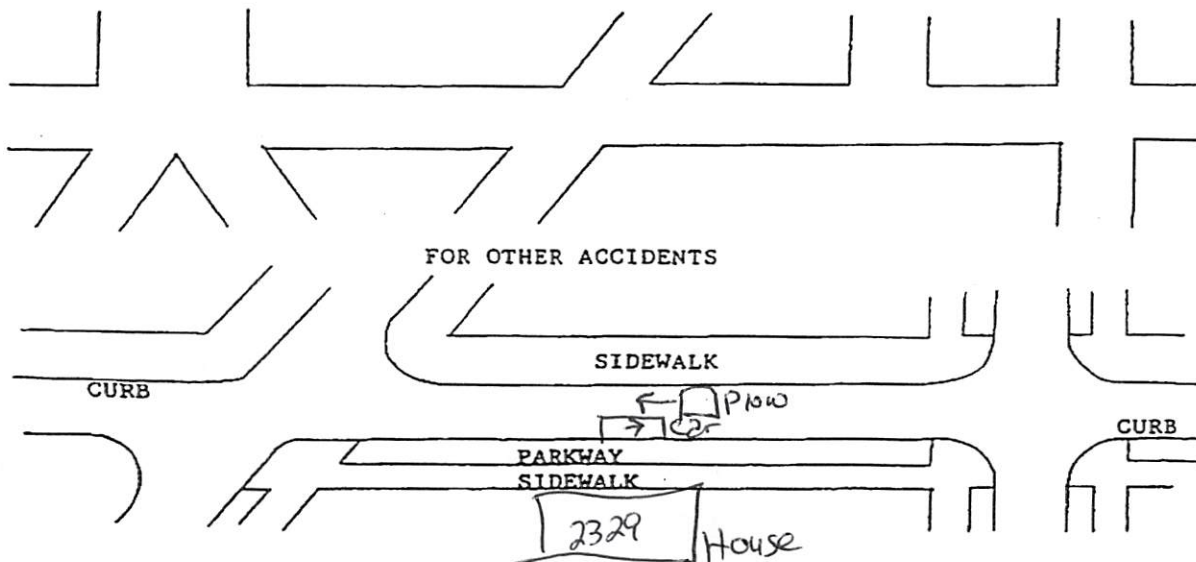

SIGNATURE OF CLAIMANT

Gabrielle mcmullen

DATE 12-15-21

DATE RECEIVED \_\_\_\_\_

RECEIVED BY \_\_\_\_\_

CLAIM NO. \_\_\_\_\_

CLAIM

Claimant's Name: Gabrielle McMullen Auto \$ 1200<sup>00</sup>

Claimant's Address: 2329 Henry St. Property \$ \_\_\_\_\_

Sheboygan, WI 53081 Personal Injury \$ \_\_\_\_\_

Claimant's Phone No. 920-254-0254 / 920-912-4027 Other (Specify below) \$ \_\_\_\_\_

TOTAL \$ 1200<sup>00</sup>

PLEASE INCLUDE COPIES OF ALL BILLS, INVOICES, ESTIMATES, ETC.

WARNING: IT IS A CRIMINAL OFFENSE TO FILE A FALSE CLAIM.  
(WISCONSIN STATUTES 943.395)

The undersigned hereby makes a claim against the City of Sheboygan arising out of the circumstances described in the Notice of Damage or Injury. The claim is for relief in the form of money damages in the total amount of \$ 1200<sup>00</sup>.

SIGNED Gabrielle McMullen DATE: 12-15-27

ADDRESS: 2329 Henry Street  
Sheboygan, WI 53081

MAIL TO: CLERK'S OFFICE  
828 CENTER AVE #100  
SHEBOYGAN WI 53081

---

**Get Your Police Report at**  
***CRASHDOCS.ORG***

Sheboygan Police Department

12/8/21  
ACCIDENT DATE

C21-21232  
POLICE REPORT NUMBER

Reports are available 5-7 business days after incident



SHEBOYGAN COLLISION CENTER  
CHEVROLET - BUICK - GMC - CADILLAC INC  
3400 SOUTH BUSINESS DRIVE -- SHEBOYGAN, WI 53081  
OFFICE: 920-459-6855 FAX: 920-459-6286 TOLL FREE: 888-459-6855  
FED I.D.# 83-0747810 EMAIL: COLLISIONCENTER@SHEBOYGANAUTO.COM

\*\*\* PRELIMINARY ESTIMATE \*\*\*

12/10/2021 02:11 PM

Owner

Owner: DEBRA MCMULLEN / Gabrielle  
Address: 2329 HENRY STREET  
City State Zip: Sheboygan, WI 53081

Home/Day: (920)912-4027  
FAX:

Inspection

Inspection Date: 12/10/2021 02:13 PM  
Primary Impact: Left Side

Inspection Type:  
Secondary Impact:

Appraiser Name: Cliff Netzer  
Address: 3400 South Business Drive  
City State Zip: Sheboygan, WI 53081

Appraiser License # :  
Work/Day: (920)459-6855x348  
Work/Day: (888)459-6855x348  
FAX: (920)459-6286

Repairer

Repairer: Sheboygan Chev/Buick/GMC/Cad  
Address: 3400 SOUTH BUSINESS DRIVE

City State Zip: SHEBOYGAN, WI 53081  
Email: collisioncenter@sheboyganauto.com

Contact:  
Work/Day: (920)459-6855  
Work/Day: (888)459-6855  
FAX: (920)459-6286

Target Complete Date/Time:

Days To Repair: 1

Vehicle

OEM Part Price Quote ID: \*\*\*\*

2013 Chevrolet Malibu 2LT 4 DR Sedan  
4cyl Gasoline 2.5  
6-Speed Automatic

Lic.Plates: AKW5234  
Lic Expire:  
Prod Date: 05/2013  
Veh Insp# :  
Condition:

Ext. Color: CARBON FLASH MET  
Ext. Refinish: Two-Stage  
Ext. Paint Code: 501Q,58

Lic State: WI  
VIN: 1G11E5SA1DF299311  
Mileage: 128,888  
Mileage Type: Actual  
Code: U2683B  
Int. Color: Jet Black w/Premium  
Cloth/Leatherett  
Int. Refinish: Two-Stage  
Int. Trim Code: AFE

Options - AudaVIN Information Received

2nd Row Head Airbags  
Alarm System  
Auto Headlamp Control  
Cruise Control

AM/FM CD Player  
Aluminum/Alloy Wheels  
Bucket Seats  
Daytime Running Lights

Air Conditioning  
Anti-Lock Brakes  
Center Console  
Dual Airbags

<b>Dual Zone Auto A/C</b>	Emergency S.O.S. System	<b>Floor Mats</b>
<b>Fog Lights</b>	<b>Head Airbags</b>	<b>Heated Power Mirrors</b>
<b>Illuminated Visor Mirror</b>	Intermittent Wipers	<b>Keyless Entry System</b>
<b>Knee Air Bags</b>	LED Brakelights	<b>Leather Steering Wheel</b>
Lighted Entry System	MP3 Decoder	<b>Metallic Paint</b>
<b>OnStar System</b>	Overhead Console	Power Brakes
<b>Power Door Locks</b>	<b>Power Drivers Seat</b>	<b>Power Steering</b>
<b>Power Windows</b>	Projector Beam Headlamps	<b>Pwr Accessory Outlet(s)</b>
<b>Pwr Driver Lumbar Supp</b>	Rear Side Airbags	Rear Window Defroster
<b>Rem Trunk-L/Gate Release</b>	<b>Remote Starter</b>	Side Airbags
Split Folding Rear Seat	<b>Stability Cntrl Suspensn</b>	<b>Strg Wheel Radio Control</b>
Tachometer	<b>Telescopic Steering Whl</b>	<b>Theft Deterrent System</b>
<b>Tilt &amp; Telescopic Steer</b>	<b>Tinted Glass</b>	<b>Tire Pressure Monitor</b>
Traction Control System	Trip Computer	<b>USB Audio Input(s)</b>
Velour/Cloth Seats	XM Satellite Radio	

**AudaVIN options are listed in bold-italic fonts**

**Damages**

Line	Op	Guide	MC	Description	MFR.Part No.	Price	ADJ%	B%	Hours	R
<b>Front Doors</b>										
1	E	221		Housing,Mirror Outer LT	22860542 GM Part	\$262.57			1.0	SM
				>> #22860542						
2	E	278		Cover,Frt Door Mirror LT	22812176 GM Part	\$59.57*			0.2	SM
				>> #22860531						
3	L	278	13	Cover,Frt Door Mirror LT	Refinish				1.0	RF
					0.3 Surface					
					0.6 Two-stage setup					
					0.1 Two-stage					
4	E	223		Glass,Front Door T LT	22893155 GM Part	\$430.33			0.6	SM

**Manual Entries**

5	SB			AFTM WINDOW TINT	Sublet Repair	\$100.00*				SM*
				>> STICKY TINTS / 920-287-9300						

5 Items

**MC Message**

13 INCLUDES 0.6 HOURS FIRST PANEL TWO-STAGE ALLOWANCE

**Estimate Total & Entries**

<b>OEM Parts</b>					\$752.47	
<b>Paint &amp; Materials</b>				1.0 Hours @ \$42.00	\$42.00	
<b>Parts &amp; Material Total</b>						\$794.47
<b>Tax on Parts &amp; Material</b>				@ 5.500%		\$43.70
<b>Labor</b>						
	Rate	Replace	Repair Hrs	Total Hrs		
		Hrs				
Sheet Metal (SM)	\$62.00	1.8		1.8	\$111.60	
Mech/Elec (ME)	\$130.00					
Frame (FR)	\$78.00					
Refinish (RF)	\$62.00	1.0		1.0	\$62.00	
<b>Labor Total</b>				2.8 Hours		\$173.60
<b>Tax on Labor</b>				@ 5.500%	\$9.55	
<b>Sublet Repairs</b>					\$100.00	
<b>Tax on Sublet</b>				@ 5.500%	\$5.50	

**Gross Total**

**\$1,126.82**

**Net Total**

**\$1,126.82**

Alternate Parts Y/00/00/00/00/00 Cumulative 00/00/00/00/00 Zip Code: 53081 Default  
OEM Part Prices DT 12/10/2021 02:11 PM EstimateID 898664473395470336 QuoteID \*\*\*\*  
SPPL Yes Zip Code: 53081 DEFAULT  
Rate Name Default

**Audatex Estimating 8.1.325 Update 3 ES 12/10/2021 02:26 PM REL 8.1.325 Update 3 DT 11/01/2021 DB 12/08/2021**  
**State Disclosure:WI**

**© 2021 Audatex North America, Inc.**

**0.7 HRS WERE ADDED TO THIS ESTIMATE BASED ON AUDATEX'S TWO-STAGE REFINISH FORMULA.**

THIS ESTIMATE HAS BEEN PREPARED BASED ON THE USE OF ONE OR MORE REPLACEMENT PARTS SUPPLIED BY A SOURCE OTHER THAN THE MANUFACTURER OF YOUR MOTOR VEHICLE. WARRANTIES APPLICABLE TO THESE REPLACEMENT PARTS ARE PROVIDED BY THE MANUFACTURER OR DISTRIBUTOR OF THE REPLACEMENT PARTS RATHER THAN BY THE MANUFACTURER OF YOUR MOTOR VEHICLE.

#### Op Codes

* = User-Entered Value	^ = Labor Matches System Assigned Rates	E = Replace OEM
NG= Replace NAGS	EC = Replace Economy	OE = Replace PXN OE Srpls
UE = Replace OE Surplus	ET = Partial Replace Labor	EP = Replace PXN
EU = Replace Recycled	TE = Partial Replace Price	PM = Replace PXN Reman/Reblt
UM= Replace Reman/Rebuilt	L = Refinish	PC = Replace PXN Reconditioned
UC = Replace Reconditioned	TT = Two-Tone	SB = Sublet Repair
N = Additional Labor	BR = Blend Refinish	I = Repair
IT = Partial Repair	CG = Chipguard	RI = R & I Assembly
P = Check	AA = Appearance Allowance	RP = Related Prior Damage



**Audatex**

This report contains proprietary information of Audatex and may not be disclosed to any third party (other than the insured, claimant and others on a need to know basis in order to effectuate the claims process) without Audatex's prior written consent.

© 2021 Audatex North America, Inc.  
AUDATEX is a trademark owned by Audatex  
North America, Inc. All rights reserved.





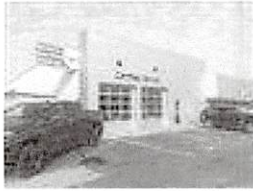

## JOE VAN HORN CHEVROLET COLLISION CENTER

FAMILY BORN EMPLOYEE OWNED  
3008 EASTERN AVE, P.O. BOX 298, Plymouth, WI  
53073

Phone: (920) 893-6361

FAX: (920) 893-0953

Workfile ID: 618fb8e0  
PartsShare: 6ybXKb  
Federal ID: 39-1052356

### Preliminary Estimate

**Customer: McMullen, Gabrielle**

**Job Number:**

Written By: CHRIS WIFLER

Insured: McMullen, Gabrielle

Policy #:

Claim #:

Type of Loss:

Date of Loss:

Days to Repair: 0

Point of Impact: 09 Left T-Bone (Left Side)

**Owner:**

McMullen, Gabrielle

(920) 254-0254 Cell

**Inspection Location:**

JOE VAN HORN CHEVROLET COLLISION  
CENTER

3008 EASTERN AVE, P.O. BOX 298

Plymouth, WI 53073

Repair Facility

(920) 893-6361 Business

**Insurance Company:**

### VEHICLE

2013 CHEV Malibu LT2 4D SED 4-2.5L Gasoline Direct Injection BLACK

VIN: 1G11E5SA1DF299311

Interior Color:

Mileage In: 128,903

Vehicle Out:

License: AKW-5234

Exterior Color: BLACK

Mileage Out:

State: WI

Production Date: 5/2013

Condition:

Job #:

**TRANSMISSION**

Automatic Transmission

Overdrive

**POWER**

Power Steering

Power Brakes

Power Windows

Power Locks

Power Mirrors

Heated Mirrors

Power Driver Seat

**DECOR**

Dual Mirrors

Console/Storage

Overhead Console

**CONVENIENCE**

Air Conditioning

Intermittent Wipers

Tilt Wheel

Cruise Control

Rear Defogger

Keyless Entry

Alarm

Message Center

Steering Wheel Touch Controls

Telescopic Wheel

Climate Control

Remote Starter

**RADIO**

AM Radio

FM Radio

Stereo

Search/Seek

CD Player

Auxiliary Audio Connection

Satellite Radio

**SAFETY**

Drivers Side Air Bag

Passenger Air Bag

Anti-Lock Brakes (4)

4 Wheel Disc Brakes

Front Side Impact Air Bags

Head/Curtain Air Bags

Communications System

Hands Free Device

Rear Side Impact Air Bags

Lane Departure Warning

**SEATS**

Cloth Seats

Bucket Seats

**WHEELS**

Aluminum/Alloy Wheels

**PAINT**

Clear Coat Paint

**OTHER**

Fog Lamps

Traction Control

Stability Control

Signal Integrated Mirrors

Power Trunk/Liftgate

## Preliminary Estimate

**Customer: McMullen, Gabrielle**

**Job Number:**

2013 CHEV Malibu LT2 4D SED 4-2.5L Gasoline Direct Injection BLACK

Line	Oper	Description	Part Number	Qty	Extended Price \$	Labor	Paint
1		<b>FRONT DOOR</b>					
2	Repl	LT Mirror assy w/heated w/o memory pkg	22860542	1	262.57	0.3	
3	Repl	LT Mirror cover w/body color	22860531	1	59.45		0.5
4		Add for Clear Coat					0.1
5	Repl	LT Door glass GM	22893155	1	430.33	0.5	
6	#	Subl LT Door Glass tint +25%		1	62.50 T		
7	R&I	LT R&I trim panel				0.6	
8	R&I	LT Upper trim				0.1	
9	#	Rpr Pre Scan				0.5 M	
10	#	Rpr Post Scan				0.5 M	
11	#	Subl Hazardous Waste Removal		1	5.00		
<b>SUBTOTALS</b>					<b>819.85</b>	<b>2.5</b>	<b>0.6</b>

### ESTIMATE TOTALS

Category	Basis	Rate	Cost \$
Parts			757.35
Body Labor	1.5 hrs @	\$ 65.00 /hr	97.50
Paint Labor	0.6 hrs @	\$ 65.00 /hr	39.00
Mechanical Labor	1.0 hrs @	\$ 135.00 /hr	135.00
Paint Supplies	0.6 hrs @	\$ 45.00 /hr	27.00
Miscellaneous			62.50
Subtotal			1,118.35
Sales Tax	\$ 1,118.35 @	5.5000 %	61.51
<b>Grand Total</b>			<b>1,179.86</b>
Deductible			0.00
<b>CUSTOMER PAY</b>			<b>0.00</b>
<b>INSURANCE PAY</b>			<b>1,179.86</b>

**MyPriceLink Estimate ID / Quote ID:**

898688212380164096 / 97519115

MOTOR VEHICLE REPAIR PRACTICES ARE REGULATED BY CHAPTER ATPC 132, WIS. ADM. CODE, ADMINISTERED BY THE BUREAU OF CONSUMER PROTECTION, WISCONSIN DEPT. OF AGRICULTURE, TRADE AND CONSUMER PROTECTION, P.O. BOX 8911, MADISON, WISCONSIN 53708-8911.

## Preliminary Estimate

**Customer: McMullen, Gabrielle**

**Job Number:**

2013 CHEV Malibu LT2 4D SED 4-2.5L Gasoline Direct Injection BLACK

Estimate based on MOTOR CRASH ESTIMATING GUIDE and potentially other third party sources of data. Unless otherwise noted, (a) all items are derived from the Guide DR1CP13, CCC Data Date 12/09/2021, and potentially other third party sources of data; and (b) the parts presented are OEM-parts. OEM parts are manufactured by or for the vehicle's Original Equipment Manufacturer (OEM) according to OEM's specifications for U.S. distribution. OEM parts are available at OE/Vehicle dealerships or the specified supplier. OPT OEM (Optional OEM) or ALT OEM (Alternative OEM) parts are OEM parts that may be provided by or through alternate sources other than the OEM vehicle dealerships with discounted pricing. Asterisk (\*) or Double Asterisk (\*\*) indicates that the parts and/or labor data provided by third party sources of data may have been modified or may have come from an alternate data source. Tilde sign (~) items indicate MOTOR Not-Included Labor operations. The symbol (<>) indicates the refinish operation WILL NOT be performed as a separate procedure from the other panels in the estimate. Non-Original Equipment Manufacturer aftermarket parts are described as Non OEM, A/M or NAGS. Used parts are described as LKQ, RCY, or USED. Reconditioned parts are described as Recond. Recored parts are described as Recore. NAGS Part Numbers and Benchmark Prices are provided by National Auto Glass Specifications. Labor operation times listed on the line with the NAGS information are MOTOR suggested labor operation times. NAGS labor operation times are not included. Pound sign (#) items indicate manual entries.

Some 2022 vehicles contain minor changes from the previous year. For those vehicles, prior to receiving updated data from the vehicle manufacturer, labor and parts data from the previous year may be used. The CCC ONE estimator has a list of applicable vehicles. Parts numbers and prices should be confirmed with the local dealership.

The following is a list of additional abbreviations or symbols that may be used to describe work to be done or parts to be repaired or replaced:

### SYMBOLS FOLLOWING PART PRICE:

m=MOTOR Mechanical component. s=MOTOR Structural component. T=Miscellaneous Taxed charge category. X=Miscellaneous Non-Taxed charge category.

### SYMBOLS FOLLOWING LABOR:

D=Diagnostic labor category. E=Electrical labor category. F=Frame labor category. G=Glass labor category. M=Mechanical labor category. S=Structural labor category. (numbers) 1 through 4=User Defined Labor Categories.

### OTHER SYMBOLS AND ABBREVIATIONS:

Adj.=Adjacent. Algn.=Align. ALU=Aluminum. A/M=Aftermarket part. Blnd=Blend. BOR=Boron steel. CAPA=Certified Automotive Parts Association. D&R=Disconnect and Reconnect. HSS=High Strength Steel. HYD=Hydroformed Steel. Incl.=Included. LKQ=Like Kind and Quality. LT=Left. MAG=Magnesium. Non-Adj.=Non Adjacent. NSF=NSF International Certified Part. O/H=Overhaul. Qty=Quantity. Refn=Refinish. Repl=Replace. R&I=Remove and Install. R&R=Remove and Replace. Rpr=Repair. RT=Right. SAS=Sandwiched Steel. Sect=Section. Subl=Sublet. UHS=Ultra High Strength Steel. N=Note(s) associated with the estimate line.

CCC ONE Estimating - A product of CCC Intelligent Services Inc.

The following is a list of abbreviations that may be used in CCC ONE Estimating that are not part of the MOTOR CRASH ESTIMATING GUIDE:

BAR=Bureau of Automotive Repair. EPA=Environmental Protection Agency. NHTSA= National Highway Transportation and Safety Administration. PDR=Paintless Dent Repair. VIN=Vehicle Identification Number.